NATIONAL ARCHIVES MICROFILM PUBLICATIONS

IMAGE EVALUATION
TEST TARGET (QA-3)

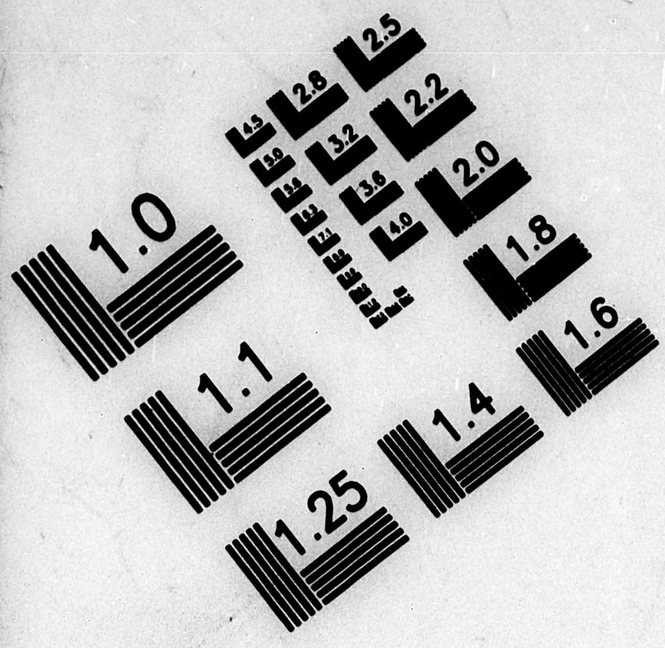

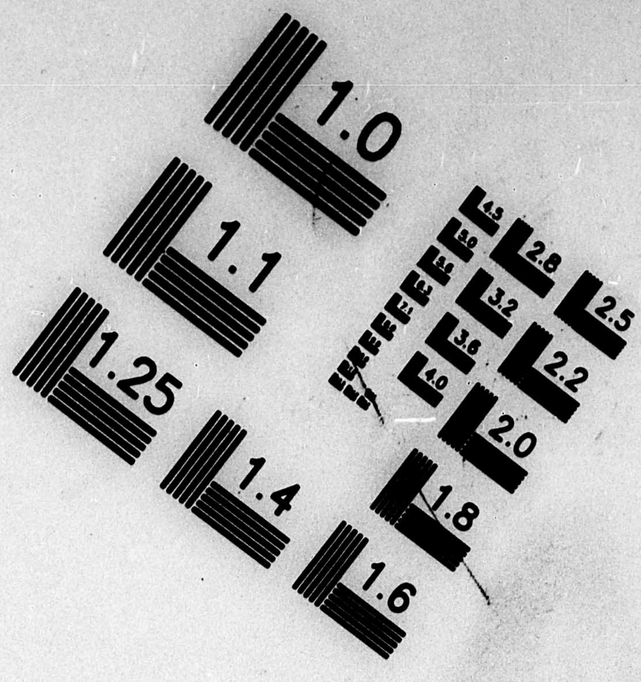

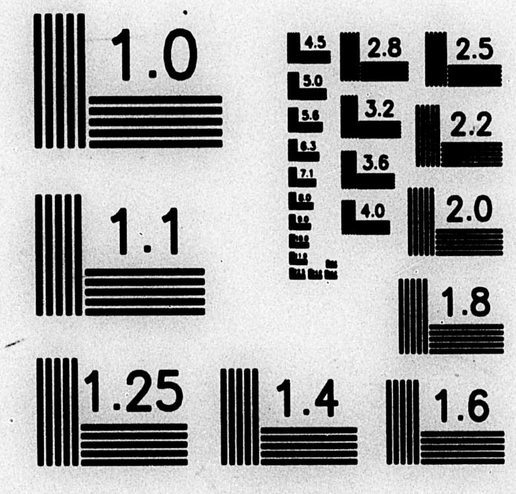

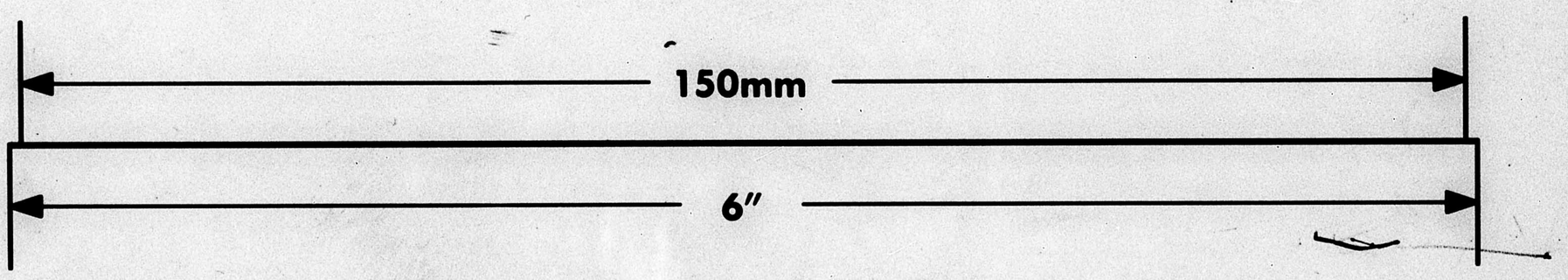

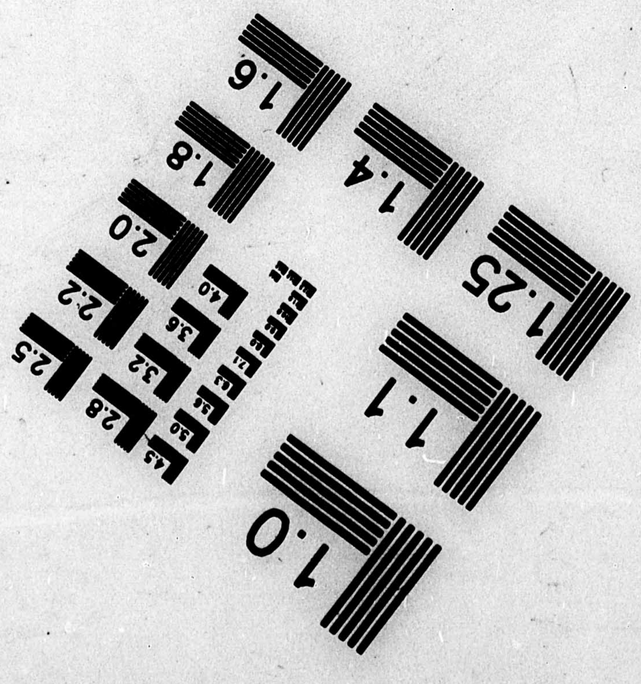

APPLIED IMAGE, Inc
1653 East Main Street
Rochester, NY 14609 USA
Phone: 716/482-0300
Fax: 716/288-5989

© 1993, Applied Image, Inc., All Rights Reserved

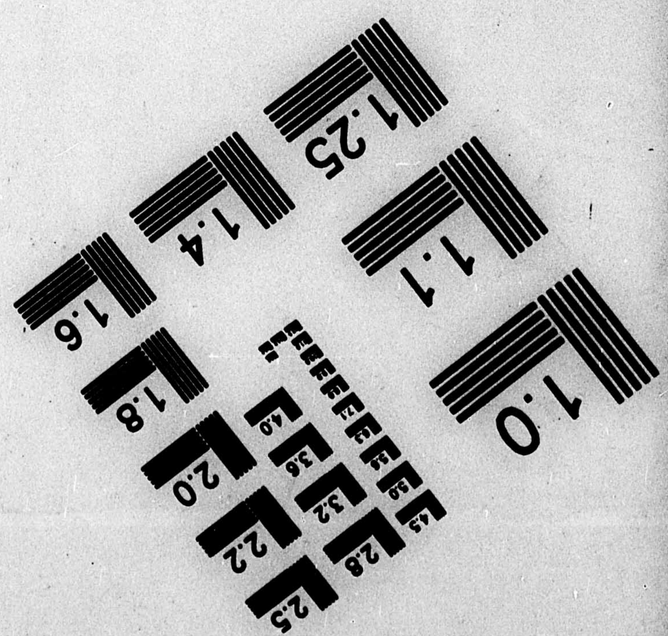

MICROFILMED BY THE NATIONAL ARCHIVES
7TH AND PENNSYLVANIA AVENUE
WASHINGTON, DC

OPERATOR

K. MILLER

DATE FILMED

3-15-01

REDUCTION X

10-16

FILM EMULSION NUMBER

2461-0581-011-01

PROJECT NUMBER

M1865

ROLL NUMBER

7

MICROCOPY

1865

ROLL

7

NATIONAL ARCHIVES AND RECORDS ADMINISTRATION
MICROFILM PUBLICATIONS

M1865

FINAL ACCOUNTABILITY ROSTERS OF EVACUEES AT RELOCATION CENTERS, 1944–46

National Archives and Records Administration
Washington, DC
2001

INTRODUCTION

On the 10 rolls of this microfilm publication, M 1865, are reproduced Final Accountability Rosters of evacuees at Relocation Centers, 1944–46. The rosters, which are part of the Records of the War Relocation Authority, Record Group 210, consist of alphabetical lists of evacuees resident at the centers during the period of their existence. The lists typically provide the following information about the individual evacuees: name, family number, sex, date of birth, marital status, citizenship status, alien registration number, method of original entry into center (from an assembly center, other institution, Hawaii, another relocation center, birth, or other), date of entry, preevacuation address, center address, type of final departure (indefinite leave, internment, repatriation, segregation, relocation, or death), date of departure, and final destination. Included for each center are summary tabulations on evacuees resident at the center and on total admissions and departures.

ROLL LIST

Roll	Relocation Center
1	Central Utah, October 1945
2	Colorado River, November 1945
3	Gila River, November 1945
4	Granada, October 1945
5	Heart Mountain, November 1945, Volumes I and II
6	Jerome, June 1944
7	Manzanar, November 1945
8	Minidoka, October 1945
9	Rohwer, November 1945
10	Tule Lake, March 1946, Volumes I and II

NATIONAL ARCHIVES AND RECORDS ADMINISTRATION
MICROFILM PUBLICATIONS

Microfilm Publication M1865

FINAL ACCOUNTABILITY ROSTERS OF EVACUEES AT RELOCATION CENTERS, 1944–46

ROLL 7

Manzanar, November 1945

٢٠٥٠٧١٥

RECORD GROUP 210

RECORDS OF THE WAR RELOCATION AUTHORITY

FINAL ACCOUNTABILITY ROSTER

of the

MANZANAR RELOCATION CENTER

NOVEMBER 1945

NATIONAL ARCHIVES AND RECORDS SERVICE

GENERAL SERVICES ADMINISTRATION

WASHINGTON, D. C.: 1956

L E G E N D

TYPE OF ORIGINAL ADMISSION AND ASSIGNMENT

Assembly Center	
Fresno	FAC
Manzanar	MnAC
Marysville (Arboga)	MyAC
Mayer	MrAC
Merced	MeAC
Pinedale	PiAC
Pomona	PoAC
Portland	PrAC
Puyallup	PuAC
Sacramento	ScAC
Salinas	SlAC
Santa Anita	SaAC
Stockton	StAC
Tanforan	TaAC
Tulare	TuAC
Turlock	TrAC
Direct Evacuation	DE
Institution	I
Mental	I-Mental
Penal	I-Penal
Other	I-Other
Seasonal Work	
Assembly Center	Seas (Name of Assembly Center)
Direct Evacuation	Seas (DE)
From Hawaii	
Direct Evacuation	Hawaii(DE)
Exclusion	Hawaii(Excl.)
From Department of Justice Internment and Detention	P-(Name of Camp)
Voluntary Resident	VR
Birth	B
Transfer From Center	
Central Utah (Topaz, Utah)	T-Cent
Colorado River (Poston, Arizona)	T-Colo
Gila River (Rivers, Arizona)	T-Gila
Granada (Amache, Colorado)	T-Gran
Heart Mountain (Heart Mountain, Wyoming)	T-HtMt
Jerome (Denson, Arkansas)	T-Jero
Manzanar (Manzanar, California)	T- Manz
Minidoka (Hunt, Idaho)	T-Mini
Rohwer (McGehee, Arkansas)	T-Rohw
Tule Lake (Newell, California)	T-Tule

TYPE OF FINAL DEPARTURE AND LEAVE STATUS

Indefinite Leave	
Community Invitation	Ind-Invit
Education	Ind-Educ
Employment	Ind-Empl
Join or Accompany Family	Ind-JnFam
Mixed Marriages Release	Ind-Mix Mar
Return to Free Area	Ind-Fr Area
Armed Forces	Ind-AF
Institution	
Mental	Ind-Mental
Penal	Ind-Penal
Other	Ind-Other Inst
Department of Justice Internment	
Internment	Ind-Intern
Voluntary Internment	Ind-Vol Int
To Japan	Ind-Repat
Other	Ind-Other
Terminal Departure	
With Relocation Grant	Term-With Grant or Term-W G
Without Relocation Grant	Term-W/O Grant
Armed Forces	Term-AF
Institution	I
Mental	Term-Mental
Penal	Term-Penal
Other	Term-Other Inst
Department of Justice Internment	
Internment	Term-Intern
Voluntary Internment	Term-Vol Int
To Japan	Term-Repat
Other	Term-Other
Transfer to Center	
Segregation (To Tule Lake)	T-S
Regular	T

SUMMARY OF MANZANAR RELOCATION CENTER FINAL ACCOUNTABILITY ROSTER - NOVEMBER 21, 1945

TYPE OF ORIGINAL ADMISSION AND ASSIGNMENT

TOTAL CUSTODY			11,062
ADMITTED TO CENTER (PART I)			11,061
From WCCA			10,111
Assembly Center		9,927	
Fresno	12		
Manzanar	9,710		
Pomona	11		
Puyallup	5		
Santa Anita	128		
Tanforan	31		
Tulare	20		
Turlock	10		
Direct Evacuation		70	
Institution		108	
Mental	5		
Penal	5		
Other	98		
Seasonal Work		6	
From Department of Justice Internment and Detention			277
Voluntary Resident			10
Other Institution			3
Births			541
Transfer from Center			119
Central Utah		9	
Colorado River		20	
Gila River		28	
Granada		9	
Heart Mountain		18	
Jerome		5	
Minidoka		3	
Rohwer		1	
Tule Lake		26	
ASSIGNED TO CENTER (PART II)			1
From WCCA via Seasonal Work			1

TYPE OF FINAL DEPARTURE AND LEAVE STATUS

TOTAL CUSTODY			11,062
FINAL DEPARTURE--CENTER RESIDENTS (PART I)			11,061
Indefinite Leave			2,380
Relocation Purposes		2,167	
Community Invitation	901		
Education	49		
Employment	711		
Join or Accompany Family	479		
Return to Free Area	27		
Armed Forces		110	
Institution		18	
Mental	8		
Penal	2		
Other	8		
Department of Justice Internment		72	
Internment	10		
Voluntary Internment	62		
To Japan		13	
Terminal Departure			5,706
With Relocation Grant		5,529	
Without Relocation Grant		91	
Armed Forces		29	
Institution		48	
Mental	6		
Penal	1		
Other	41		
Department of Justice Internment		9	
Internment	8		
Voluntary Internment	1		
Death			146
Transfer to Center			2,829
Central Utah		54	
Colorado River		59	
Gila River		55	
Granada		59	
Heart Mountain		47	
Jerome		35	
Minidoka		263	
Rohwer		41	
Tule Lake		2,216	
Regular	20		
Segregation	2,196		
FINAL LEAVE STATUS--ASSIGNED PERSONS (PART II)			1
Indefinite Leave			1
Relocation Purposes		1	
Employment	1		

MARRIAGE LIST

NO.	NAME	OTHER NAMES	FAMILY NUMBER	SEX	DATE OF BIRTH	MARITAL STATUS	CIT.	ALIEN REGIS. NO.	TYPE OF ORIGINAL ENTRY	DATE OF ORIGINAL ENTRY	PRE-EVACUATION ADDRESS	CENTER ADDRESS	TYPE OF FINAL DEPARTURE	DATE OF FINAL DEPARTURE	DESTINATION OF FINAL DEPARTURE
3769	KONNO, Shigeru		3520	M	5/23/99	M-1/16/45	A	3404562	MnAC	6/1/42	Los Angeles, Calif.	33-3-5	Term With Grant	11/20/45	Los Angeles, Calif
8817	, Sakaye Grace	(nee Takemoto)	1031	F	3/17/15	M-1/16/45	C	---	MnAC	6/1/42	" " "	33-3-3	Term With Grant	11/13/45	Los Angeles, Calif
6238	NISHI, Mitsuru														
3574	, Mary Misao	(nee Kiyomura)	3010	M	10/18/20	M-1/18/45	C	---	MnAC	6/1/42	Pacific Palisade, Cal	---	Term-With Grant	5/20/45	Chicago, Ill.
			10668	F	1/17/23	M-1/18/45	C	---	MnAC	6/1/42	Los Angeles, Calif.	---	Term-With Grant	5/20/45	Chicago, Ill.
8453	TANIMINE, Masako	(nee Suzuki)	1286	M	3/29/18	M-1/20/45	C	---	MnAC	6/1/42	Los Angeles, Calif.	25-14-1	Term With Grant	11/17/45	Los Angeles, Calif
9177	, Roy Katsumi		23860	F	6/4/21	M-1/20/45	C	---	MnAC	6/1/42	" " "	25-14-1	" " "	" " "	"
5751	NAKAMURA, Bob Kanamo		3726	M	7/22/12	M-9/23/44	C	---	MnAC	6/1/42	No. Hollywood, Cal.	---	Ind-Invit	7/30/43	Chicago, Illinois
8695	, Yuriko	(nee Takayama)	3725	F	4/5/23	M-9/23/44	C	---	I-Hillcrest	1/1/44	" " "	----	Term-With Grant	3/6/45	Detroit, Michigan
8647	TAKAMATSU, Tooru		2882	M	3/11/19	M-2/3/45	C	---	MnAC	6/1/42	Venice, Calif.	---	Term-With Grant	6/26/45	Denver, Colorado
6117	, Jean Fusaye	(nee Namba)	3437	F	11/19/21	M-2/3/45	C	---	MnAC	6/1/42	Los Angeles, Calif.	---	Term-With Grant	6/26/45	Denver, Colorado
7734	SATO, Tokami		2807	M	1/5/14	M-2/10/45	C	---	MnAC	6/1/42	W.Los Angeles, Cal.	33-3-1	Term With Grant	10/17/45	Pasadena, Calif
10876	, Grace Tomiko	(nee Yoshinaga)	8654	F	9/20/19	M-2/10/45	C	---	MnAC	6/1/42	Sacramento, Calif.	33-3-1	Tern With Grant	11/3/45	Los Angeles, Calif
1306	HATANAKA, Osamu Tom		31608	M	8/4/17	M-3/3/45	C	---	MnAC	6/1/42	Lathrop, Calif.	---	Ind-Invit.	8/23/43	New York City, New York
2015	, Frances Kazue	(nee Ikeda)	31632	F	8/7/22	M-3/3/45	C	---	MnAC	6/1/42	Linden, Calif.	---	Term-With Grant	3/8/45	Pocatello, Idaho
5938	NAKANO, Tsuyoshi George		3762	M	5/30/22	M-3/10/45	C	---	MnAC	6/1/42	No.Hollywood, Calif.	---	Term-With Grant	6/26/45	Cleveland, Ohio
10292	, Tokiye	(nee Yamahiro)	4537	F	2/15/18	M-3/10/45	C	---	MnAC	6/1/42	Los Angeles, Calif.	---	Term-With-Grant	6/26/45	Cleveland, Ohio
10828	YOSHIKAWA, Shiro		2856	M	6/19/19	M-3/17/45	C	---	MnAC	6/1/42	Venice, Calif.	---	Term-With Grant	5/19/45	Compton, Calif.
8015	, Mary Shizuye	(nee Shimobayashi)	31635	F	5/7/23	M-3/17/45	C	---	MnAC	6/1/42	Stockton, Calif.	---	Term-With Grant	5/19/45	Compton, Calif.
7050	TAMAI, Shizuka	(nee Ono)	4514	F	12/4/23	M-3/24/45	C	---	MnAC	6/1/42	Terminal Is., Calif.	10-6-4	Term With Grant	10/13/45	Los Angeles, Calif
8092	SHINTANI, Takao		2760	M	7/11/19	M-4/2/45	C	---	MnAC	6/1/42	Los Angeles, Calif.	---	Term-With-Grant	4/9/45	Omaha, Nebraska
2869	, Mieko	(nee Tsugawa) Tsujimoto	9088	F	2/9/25	M-4/2/45	C	---	MnAC	6/1/42	Los Angeles, Calif.	---	Term-With-Grant	4/9/45	Omaha, Nebraska
9117	TANI, Takeo Dick		3081	M	1/9/14	M 4/3/45	C	---	MnAC	6/1/42	Venice, Calif.	20-5-3	Term W/O Grant	8/23/45	Inglewood, Calif
2687	, Miyoko	(nee Kusunoki)	9093	F	11/4/20	M-4/3/45	C	---	MnAC	6/1/42	Los Angeles, Cal.	20-5-3	Term With Grant	8/28/45	Glendale, Calif
4964	YAMANAKA, Fuseye	(nee Mizutani)	23867	F	7/5/23	M-4/18/45	C	---	MnAC	6/1/42	Los Angeles, Cal.	---	Term-With-Grant	4/30/45	Salt Lake City, Utah
4165	MARUMOTO, Hitoshi		4651	M	1/11/21	M-4/21/45	C	---	MnAC	6/1/42	Los Angeles, Calif.	---	Term-With-Grant	7/17/45	Philadelphia, Pa.
2850	, Betty Toshiko	(nee Kamimura)	3959	F	10/7/21	M-4/21/45	C	---	MnAC	6/1/42	Hollywood, Calif.	---	Term-With-Grant	7/17/45	Philadelphia, Pa.
10831	YOSHIMI, Kuniso Imai		1078	M	4/12/97	M-11/30/43	A	5809411	MnAC	6/1/42	Los Angeles, Calif.	35-11-1	Term With Grant	11/6/45	Los Angeles, Calif
2065	, Chiyo	(nee Sekiya) Imai	1078	F	9/12/92	M-11/30/43	A	4123024	MnAC	6/1/42	Los Angeles, Calif.	35-11-1	" " "	" " "	"
2066	Imai , Betty Miyo		"	F	9/15/13	S	C	---	MnAC	6/1/42	Los Angeles, Calif.	35-11-1	Term With Grant	10/15/45	Los Angeles, Calif
2067	, Tom Tomoyuki		"	M	11/26/18	S	C	---	MnAC	6/1/42	Los Angeles, Calif.	---	Ind-Invit	9/6/44	Cincinnati, Ohio
2068	, Minoru		"	M	6/8/26	S	C	---	MnAC	6/1/42	Los Angeles, Calif.	---	Term-Armed Forc.	6/1/45	Ft. Douglas, Utah
6116	NAMBA, Kiichi		3437	M	10/31/18	M-5/3/45	C	---	MnAC	6/1/42	Los Angeles, Calif.	---	Term-With-Grant	6/16/45	Los Angeles, Calif.
4837	, Sophie Fuki	(nee Miyake)	3516	F	9/18/21	M-5/3/45	C	---	MnAC	6/1/42	Los Angeles, Calif.	---	Term-With-Grant	6/16/45	Los Angeles, Calif.
3699	KOMAI, Sho		5048	M	9/20/16	M-5/11/45	C	---	MnAC	6/1/42	Los Angeles, Calif.	---	Term-With-Grant	5/15/45	W. Los Angeles, Calif.
10620	, Toshiko	(nee Yasuda)	1363	F	5/15/20	M-5/11/45	C	---	MnAC	6/1/42	Los Angeles, Calif.	---	Term-With Grant	5/15/45	W. Los Angeles, Calif.
10143	IWAKI, Mary Yoshiko	(nee Yabumoto)	3920	F	7/20/23	M-5/26/45	C	---	MnAC	6/1/42	Canoga Park, Calif.	18-2-1	Term With Grant	8/11/45	Los Angeles, Calif
5544	NAITO, Yutaka		9160	M	3/23/20	M-5/19/45	C	---	MnAC	6/1/42	Los Angeles, Calif.	---	Term-With Grant	6/21/45	Brooklyn, N. Y.
781	, Mary Kimi	(nee Fukui)	3687	F	10/10/21	M-5/19/45	C	---	MnAC	6/1/42	Burbank, Calif.	---	Term-With Grant	6/21/45	Brooklyn, N. Y.
8386	SUMIZONO, Kiyoshi		60201	M	4/8/90	M-6/15/45	A	5104156	P-Santa Fe	5/3/44	Terminal Island, Calif.	13-14-2	Term With Grant	10/12/45	Los Angeles, Calif
8896	, Setsu	(nee Kashiki) Tamai	3923	F	2/26/92	M-6/15/45	A	6448367	MnAC	6/1/42	Buena Park City, Cal.	13-14-2	" " "	" " "	"
8897	Tamai, Takeo George		3923	M	3/8/24	S	C	---	MnAC	6/1/42	Buena Park City, Cal.	---	Ind Invit	6/23/44	Chicago, Illinois
8898	, Tadawo Jimmy		3923	M	10/10/25	S	C	---	MnAC	6/1/42	Buena Park City, Cal.	---	Ind Empl	11/15/44	Bridgeton, N.J.
8899	, Toshiko Rose		3923	F	3/25/27	S	C	---	MnAC	6/1/42	Buena Park City, Cal.	---	Term-With Grant	6/10/45	Chicago, Illinois
5931	NAKANO, Tom Mitome		2710	M	10/17/14	M-7/7/45	C	---	MnAC	6/1/42	W.Los Angeles, Calif.	5-2-4	Term With Grant	7/26/45	W. Los Angeles, Calif
2183	, Alice	(nee Inohara)	1347	F	10/10/19	M-7/7/45	C	---	MnAC	6/1/42	Los Angeles, Calif.	5-2-4	" " "	" " "	"
5932	, Stephen Saburo		2710	M	11/22/41	S	C	---	MnAC	6/1/42	W. Los Angeles, Calif.	5-2-4	Term With Grant	7/26/45	W. Los Angeles, "
5933	, Yasuye Edith Ann		2710	F	2/25/44	S	C	---	B	2/25/44	-------	23-13-1	Term With Grant	9/22/45	Venice, Calif
2338	IDO, Shizuka	(nee Ishikawa)	4517	F	5/8/23	M-7/7/45	C	---	MnAC	6/1/42	Terminal Island, Cal.	---	Term-With-Grant	7/23/45	Greensboro, N. C.
10844	SAKAMOTO, Kyoko	(nee Yoshimoto)	4650	F	6/20/24	M-7/21/45	C	---	MnAC	6/1/42	Terminal Island, Cal.	---	Term-With-Grant	7/31/45	Ames, Iowa

MARRIAGE LIST (PAGE TWO)

NO.	NAME	OTHER NAMES	FAMILY NUMBER	SEX	DATE OF BIRTH	MARITAL STATUS	CIT.	ALIEN REGIS NO.	TYPE OF ORIGINAL ENTRY	DATE OF ORIGINAL ENTRY	PRE-EVACUATION ADDRESS	CENTER ADDRESS	TYPE OF FINAL DEPARTURE	DATE OF FINAL DEPARTURE	DESTINATION OF FINAL DEPARTURE
10,844	SAKAMOTO, Kyoko	(Nee Yoshimoto)	4650	F	6/20/24	M-7/21/45	C	----	MnAc	6/1/42	Terminal Is., Cal	6-11-3	TermWith Grant	7/31/45	Ames, Iowa
3,867	KUBOTA, Takashi		1131	M	10/7/18	M-9/8/45	C	----	MnAc	6/1/42	Los Angeles, Calif	----	Term With Grant	11/8/45	Los Angeles f
2,762	, Hisako	(Nee Kakiuchi)	5003	F	7/30/24	M-9/8/45	C	----	MnAc	6/1/42	W.Los Angeles, Calif	----	" " "	11/8/45	" "
9,258	TATSUMI, Yasuo		1482	M	1/30/20	M-9/23/45	C	----	MnAc	6/1/42	Terminal Is., Calif	----	Term With Grant	10/23/45	Long Beach, Calif
3,474	, Kazumi	(Nee Kishi)	3005	F	5/13/25	M-9/23/45	C	----	MnAc	6/1/42	Santa Monica, Calif	----	" " "	7/25/45	Los Angeles, "
6,266	NISHIDA, Tom		4703	M	11/8/16	M-10/5/45	C	----	MnAc	6/1/42	Elsinore, Calif	----	Ind-Invit.	11/16/44	Nyassa, Ore
7,200	, Mariko	(nee Ozaki)	3916	F	2/1/24	M-10/5/45	C	----	MnAc	6/1/42	Terminal Is., Calif	----	Term With Grant	10/12/45	Monterey, Cal
3,261	KAYANO, Shigeru Ray		575	M	12/1/12	M-10/9/45	C	----	MnAc	6/1/42	Los Angeles, Calif	----	Term With Grant	11/5/45	Chicago, Ill
451	, Marion Teruyo	(nee Doi)	3499	F	3/7/16	M-10/9/45	C	----	MnAc	6/1/42	San Marino, Calif	----	" " "	"	" "
5,543	NAITO, Shigemi		9160	M	11/4/18	M-10/13/45	C	----	MnAc	6/1/42	Los Angeles, Calif	----	Term With Grant	10/25/45	Los Angeles, Calif
102	, Fijuye	(nee Akiyama)	3816	F	5/22/22	M-10/13/45	C	----	MnAc	6/1/42	No. Hollywood, Calif	----	Tern With Grant	11/9/45	Los Angeles, Calif
2,848	KAMIMURA, Isamu		3745	M	1/8/08	M-10/15/45	A	3965579	MnAc	6/1/42	Glendale, Calif	----	Term With Grant	11/19/45	Glendale, Calif
9,00b	, Fusako	(nee Tanaka)	3016	F	11/6/18	M-10/15/45	C	----	MnAc	6/1/42	Gardena, Calif	----	" " "	"	" "

ADMISSIONS SINCE 1/1/45

NO.	NAME	ROSTER NO.	HEAD OF FAMILY	FAMILY NUMBER	SEX	DATE OF BIRTH	MARITAL STATUS	CIT.	ALIEN REGIS. NO.	TYPE OF ORIGINAL ENTRY	DATE OF ORIGINAL ENTRY	PRE-EVACUATION ADDRESS	CENTER ADDRESS	TYPE OF FINAL DEPARTURE	DATE OF FINAL DEPARTURE	DESTINATION OF FINAL DEPARTURE
10,989	OGAWA, Robert Kazuo	6629	,Kazuharu	4507	M	1/3/45	S	C	---	B	1/3/45	---	---	Term-With-Grant	9/20/45	Tremonton, Utah
10,990	NAGAO, Shizuko	5461	,Jimmy Toshio	23924	F	1/6/45	S	C	---	B	1/6/45	---	---	Term-With-Grant	10/16/45	Long Beach, Calif.
10,991	SUGIMOTO, Kazuye Carolyn	8326	,Mitsugi	1467	F	1/14/45	S	C	---	B	1/14/45	---	---	Term-With-Grant	10/16/45	Long Beach, Calif.
10,992	IWAI, Michio George	2507	,Kazuichi	3495	M	1/16/45	S	C	---	B	1/16/45	---	---	Term-With-Grant	9/8/45	Los Angeles, Calif.
10,993	IMOTO, Ken Iwai	2138	,Yoshio	23850	M	1/18/45	S	C	---	B	1/18/45	---	---	Term-With-Grant	5/17/45	Los Angeles, Calif.
10,994	OTAKE, Hideo Robert	7174	,Tamaichi David	3625	M	1/19/45	S	C	---	B	1/19/45	---	---	Term-With-Grant	11/2/45	Los Angeles, Calif.
10,995	UCHIDA, Randolph Masao	9654	,Elmer Masaaki	22029	M	1/20/45	S	C	---	B	1/20/45	---	---	Term-With-Grant	10/26/45	Los Angeles, Ca
10,996	NAKANO, Dennis Akira	5927	,Sam Shigeo	22026	M	1/28/45	S	C	---	B	1/28/45	---	---	Term-With-Grant	9/27/45	Los Angeles, C
10,997	MAEDA, Brian Tadashi	4126	,Norman Toyoshige	3105	M	2/4/45	S	C	---	B	2/4/45	---	---	Term-With-Grant	11/5/45	W. Los Angeles,
10,998	FUJISAKI, Yoshiko	674	,Torasuke Harry	5063	F	2/10/45	S	C	---	B	2/10/45	---	---	Term-With-Grant	11/21/45	W. Los Angeles, Calif.
10,999	YANAI, Setsumi	10569	,Hisataro	1105	F	2/10/45	S	C	---	B	2/10/45	---	---	Term-With-Grant	10/28/45	Los Angeles, Calif.
11,000	HIRASHIMA, Miyeko Gail	1581	,George Shimpei	1017	F	2/13/45	S	C	---	B	2/13/45	---	---	Term-With-Grant	6/21/45	W. Los Angeles, Calif.
11,001	MARUMOTO, Evelyn Chizuko	4184	,Howard Yoshio	4547	F	2/14/45	S	C	---	B	2/14/45	---	---	Term-With-Grant	5/22/45	Philadelphia, Pa.
11,002	TSUCHIYA, Fumino	9545	,William Kiyotsugu	9191	F	2/26/45	S	C	---	B	2/26/45	---	---	Term-With-Grant	7/24/45	Stillwater, Okla.
11,003	TANINO, Kazuko			18357	F	4/25/45	M	C	---	T-HtMt	3/3/45	Los Angeles Calif.		Term-With-Grant	10/16/45	Los Angeles, Calif.
11,004	, Terry Sumiko			18357	F	8/25/45	S	C	---	T-HtMt	3/3/45	" " "	"	" " "	"	" " "
11,005	KIMURA, Toshio	3337	,Hisao	9982	M	3/4/45	S	C	---	B	3/4/45	---	---	Term-W/O-Grant	11/20/45	Los Angeles, Calif.
11,006	NAKAJI, Aiko Patricia	5705	, Shigeru Bob	4559	F	3/13/45	S	C	---	B	3/13/45	---	---	Term-With-Grant	10/16/45	Long Beach, Calif.
11,007	NARITOMI, Laurence Yusuke	6161	,Tsutomu Ben	1205	M	3/15/45	S	C	---	B	3/15/45	---	---	Term-With-Grant	10/9/45	Long Beach, Calif.
11,008	TAKAHASHI, Ernest Kaname	8592	,Pete Hideo	31624	M	3/27/45	S	C	---	B	3/27/45	---	---	Term-With-Grant	8/30/45	French Camp, Calif.
11,009	ITO, Braven Susumu	2454	,James Atsuo	5159	M	4/2/45	S	C	---	B	4/2/45	---	---	Term-With-Grant	11/4/45	W. Los Angeles, Calif.
11,010	OGAWA, Kenji Brian	6621	,George Masanobu	3016	M	4/4/45	S	C	---	B	4/4/45	---	---	Term-With-Grant	11/5/45	Santa Monica, Calif.
11,011	MORIMOTO, Yayeko	9642	,Tsutsui, Bennosuke	9169	F	2/22/33	S	C	---	T-HtMt	4/4/45	Los Angeles, Calif.		Term-With-Grant	9/24/45	Hanford, Calif.
11,012	KAWAGUCHI, Mutsumi	3128	,Frank Katsunori	1319	F	4/12/45	S	C	---	B	4/12/45	---	---	Term-With-Grant	10/25/45	Los Angeles, Calif.
11,013	KITAHARA, Yukiye	3510	,Keiko George	2725	F	4/14/45	S	C	---	B	4/14/45	---	---	Term-With-Grant	11/12/455	W. Los Angeles, Calif.
11,014	TAKAHASHI, Michiko Jane	8627	,Yoshiharu	8577	F	4/15/45	S	C	---	B	4/15/45	---	---	Term-With-Grant	10/27/45	Sacramento, Calif.
11,015	ISHIDA, Carolyn Tamiko	2283	,Yoshio	3413	F	4/17/45	S	C	---	B	4/17/45	---	---	Term-With-Grant	11/8/45	Long Beach, Calif.
11,016	YONAI, Phillip Masao	10710	,Michael Koji	10019	M	4/21/45	S	C	---	B	4/21/45	---	---	Term-W/O-Grant	8/25/45	Los Angeles, Calif.
11,017	HOSOKAWA, Shigeko	1859	,Isami	9030	F	4/22/45	S	C	---	B	4/22/45	---	---	Term-With-Grant	10/23/45	Long Beach, Calif.
11,018	OKUI, Kunio	6967	,James Jiro	3608	M	4/24/45	S	C	---	B	4/24/45	---	---	Term-With-Grant	11/14/45	Burbank, Calif.
11,019	CHOMORI, Elsie Fusako			12616	F	11/15/17	M	C	---	T-Rohwer	4/27/45	Compton, Calif.		Term-With-Grant	6/1/45	Midvale, Utah
11,020	TOMITA, Ryokichi			30Sp244	M	4/17/79	W	A	4910636	T-HtMt	4/28/45	Redondo Beach, Calif.		Term-With-Grant	11/7/45	Canoga, Calif.
11,021	MATSUMOTO, Elaine Keiko	4374	,Koshi	3793	F	4/29/45	S	C	---	B	4/29/45	---	---	Term-With-Grant	10/13/45	Los Angeles, Calif.
11,022	FUKUSHIMA, Janice Yaeko	835	,Frederick Masami	22098	F	5/8/45	S	C	---	B	5/8/45	---	---	Term-With-Grant	7/31/45	Encanto, Calif.
11,023	SAMESHIMA, Sadako	7575	,Hideshi	5168	F	5/9/455	S	C	---	B	5/9/45	---	---	Term-With-Grant	9/26/45	Salt Lake, City, Utah
11,024	OKU, Haruko	6954	,Saburo Stanley	5116	F	5/14/45	S	C	---	B	5/14/45	---	---	Term-With-Grant	11/9/45	W. Los Angeles, Calif.
11,025	SHINTANI, Tadashi Dennis	8179	,Fumio	4502	M	5/16/45	S	C	---	B	5/16/45	---	---	Term-With-Grant	10/16/45	Long Beach, Calif.
11,026	ISHIDA, Lillian Kiyoko	2269	,Kiyoshi	4574	F	5/18/45	S	C	---	B	5/18/45	---	---	Term-With-Grant	11/16/45	Los Angeles, Calif.
11,027	MATSUMURA, Gable Satoru	4455	,George Umekichi	694	M	5/20/44	S	C	---	T-Tule	5/18/45	---	---	Term-With-Grant	10/10/45	New York City, N. Y.
11,028	KAWAUCHI, Kiyoshi Roy	3251	,Hisako	4544	M	5/19/45	S	C	---	B	5/19/45	---	---	Term-With-Grant	10/16/45	Long Beach, Calif.
11,029	YAMAMOTO, Hisaye Noreen	10309	,Frances Osamu	9101	F	5/30/45	S	C	---	B	5/30/45	---	---	Term-With-Grant	10/12/45	Salt Lake City, Utah.
11,030	DOI, Kimiko	432	,Frank Koso	2941	F	6/1/45	S	C	---	B	6/1/45	---	---	Term-With-Grant	10/29/45	Culver City, Calif.
11,031	KISHI, Kenneth	3450	,Joe Mitoshi	3004	M	6/7/45	S	C	---	B	6/7/45	---	---	Term-With-Grant	11/11/45	Los Angeles, Calif.
11,032	MAYEDA, Makoto	4589	,Sangoro	8510	M	6/14/45	S	C	---	B	6/14/45	---	---	Term-With-Grant	11/19/45	W. Los Angeles, Calif.
11,033	KAMI, Masami	2806	,Kamenira	3972	M	6/17/45	S	C	---	B	6/17/45	---	---	Term-With-Grant	11/12/45	W. Los Angeles, Calif.
11,034	ITATANI, Robert Masamitsu	2433	,Masayoshi	22366	M	7/3/45	S	C	---	B	7/3/45	---	---	Term-With-Grant	11/15/45	Los Angeles, Calif.
11,035	MURAKAMI, Marian Ayako	5247	,Leonard Kiyotsugu	3625	F	7/5/45	S	C	---	B	7/5/45	---	---	Term-With-Grant	11/16/45	Seabrook, N. J.
11,036	WAKATSUKI, Joan	9981	,Woodrow Mann	2752	F	7/9/45	S	C	---	B	7/9/45	---	---	Term-With-Grant	11/6/45	Long Beach, Calif.
11,037	YAMANI, Akira Arnold	10401	,Fumio Fred	3830	M	7/9/45	S	C	---	B	7/9/45	---	---	Term-With-Grant	10/30/45	SanFernando, Calif.
11,038	YAMANI, Masaaki Donald	10401	,Fumio Fred	3830	M	7/9/45	S	C	---	B	7/9/45	---	---	Term-With-Grant	10/30/45	" " "
11,039	KAWABATA, Eiko	3111	,Yasujiro	2766	F	7/18/45	S	C	---	B	7/18/45	---	---	Term-With-Grant	10/16/45	Venice, Calif.
11,040	NAKA, Dennis Tsutoshi	5555	,Koji	3507	M	7/20/45	S	C	---	B	7/20/45	---	---	Term-With-Grant	10/3/45	Chicago, Illinois
11,041	NISHIMURA, Mitsuyuki	6328	,Frank Mitsuru	2897	M	7/26/45	S	C	---	B	7/26/45	---	---	Term-With-Grant	11/10/45	Santa Monica, Calif.
11,042	MATSUMURA, Flynn Shoji	4455	,George Umekichi	694	M	8/8/45	S	C	---	B	8/8/45	---	---	Term-With-Grant	10/10/45	New York City,
11,043	NISHIO, ALAN Takeshi	6360	,Kay Kiyoshi	3981	M	8/9/45	S	C	---	B	8/9/45	---	---	Term-With-Grant	10/6/45	Los Angeles, Ca.
11,044	NODA, Gene Jin	6414	,Nobuo Yofu	5125	M	8/10/45	S	C	---	B	8/10/45	---	---	Term-With-Grant	11/1/45	Yerington, Nevada
11,045	IKKANDA, Yoshiye	2045	,Harry Shunichi	2751	F	8/14/45	S	C	---	B	8/14/45	---	---	Term-With-Grant	9/26/45	W. Los Angeles, Calif.
11,046	HOSOKAWA, Richard Koichi	1863	,Jimmie Shuji	3924	M	8/17/45	S	C	---	B	8/17/45	---	---	Term-With-Grant	11/11/45	Venice, Calif.
11,047	KAWASAKI, Harold Morishige	3325	,Yoshio Harold	1358	M	8/21/45	S	C	---	B	8/21/45	---	---	Term-With-Grant	11/12/45	Linden, Calif.
11,048	MORI, Kenji Kenneth	5005	,Misao	30-sp-157	M	8/22/45	S	C	---	B	8/22/45	---	---	Term-With-Grant	10/15/45	Los Angeles, Calif.
11,049	ISHIMARU, Yoshiaki	2366	,Hakaru	2748	M	8/27/45	S	C	---	B	8/27/45	---	---	Term-With-Grant	11/19/45	W. Los Angeles, Calif.

ADMISSIONS SINCE 1/1/45

NO.	NAME	ROSTER NO.	HEAD OF FAMILY	FAMILY NUMBER	SEX	DATE OF BIRTH	MARITAL STATUS	CIT.	ALIEN REGIS. NO.	TYPE OF ORIGINAL ENTRY	DATE OF ORIGINAL ENTRY	PRE-EVACUATION ADDRESS	CENTER ADDRESS	TYPE OF FINAL DEPARTURE	DATE OF FINAL DEPARTURE	DESTINATION OF FINAL DEPARTURE
11,050	MATSUI, Isamu Bruce	4345	,Tokuo Thomas	910	M	9/4/45	S	C	---	B	9/4/45	---	---	Term-With-Grant	11/21/45	W. Los Angeles, Calif.
11,051	HARADA, Isac Gary	1139	,Kiyoshi Kay	97	M	9/9/45	S	C	---	B	9/9/45	---	---	Term-With-Grant	10/16/45	Long Beach, Calif.
11,052	IGE, Elinor Toshiko	1946	,Chuichiro Frank	2712	F	9/9/45	S	C	---	B	9/9/45	---	---	Term-With-Grant	11/21/45	W. Los Angeles, Calif.
11,053	CHO, (Baby)	401	,Katsuye Joe	9178	M	9/30/45	S	C	---	B	9/30/45	---	---	Deceased	9/30/45	
11,054	ENDOW, Miyeko Hetty Ann	480	,Sam Seiichi	3703	F	10/4/45	S	C	---	B	10/4/45	---	---	Term-With-Grant	11/3/45	Chatsworth, Cal
11,055	NOMURA, Arthur Ikuo	6464	,Henry Takame	3808	M	10/15/45	S	C	---	B	10/15/45	---	---	Term-With-Grant	11/18/45	W. Los Angeles, Calif.
11,056	MIYAGAWA, Irene Miyoko	4789	,Isami	23871	F	10/16/45	S	C	---	B	10/16/45	---	---	Term-With-Grant	11/13/45	Los Angeles, Calif.
11,057	KADOYA, Arthur Mitsuru	2672	,Edward	1295	M	10/17/45	S	C	---	B	10/17/45	---	---	Term-With-Grant	11/20/45	Los Angeles, Calif.
11,058	TANIMINE, Sumio James	9177	,Roy Katsumi	1286	M	10/18/45	S	C	---	B	10/18/45	---	---	Term-With-Grant	11/17/45	Los Angeles, Calif.
11,059	TOMA, Yukiko	9449	,Hiraichi	4521	F	10/19/45	S	C	---	B	10/19/45	---	---	Term-With-Grant	11/13/45	San Jose, Calif.
11,060	MURAOKA, Joyce Sueko	5299	,Eddie Shigeo	3654	F	10/25/45	S	C	---	B	10/25/45	---	---	Term-With-Grant	11/16/45	Burbank, Calif.
11,061	NAKAHARA, Toshio Edward	5678	,Minoru Frank	23887	M	10/29/45	S	C	---	B	10/29/45	---	---	Term-With-Grant	11/15/45	Burbank, Calif.
11,062	HAMADA, Yasuye	1022	,Shigeishi	1473	F	11/7/45	S	C	---	B	11/7/45	---	---	Term-With-Grant	11/20/45	Long Beach, Calif.
11,063	TSUDA, Noboru Robert	9553	,George	2723	M	11/9/45	S	C	---	B	11/9/45	---	---	Term-With-Grant	11/21/45	Long Beach, Calif.

Sheet 1 of 1 Sheet

PART II
MANZANAR, CALIF.

NO.		NAME	OTHER NAMES	FAMILY NUMBER	SEX	DATE OF BIRTH	MARITAL STATUS	CIT.	ALIEN REGIS. NO.	TYPE OF ASSIGN-MENT	DATE OF ASSIGN-MENT	PRE-EVACUATION ADDRESS	TYPE OF FINAL LEAVE	DATE OF FINAL LEAVE	DESTINATION OF FINAL LEAVE
1	YUASA,	Shinkichi		20789	M	8/22/89	S	A	1970802	Seas-TAAC	8/26/43	Oakland, Calif.	Ind-Empl	8/26/43	Burley, Idaho
2	MIKAWA	Tokuma		598-1175	M	5/1/74	M	A	Unk.	~~MnAc-Asuign~~	6/1/42	Los Angeles, Calif	D	~~12/20/42~~	

Inserted in error 1/29/46

PART III

MANZANAR, CALIF.

This section lists individuals who entered the Manzanar or Owens Valley Assembly Center but departed while the Center was under the jurisdiction of the Wartime Civil Control Authority or prior to June 1, 1942. Individuals were not inducted into the Relocation Center, admission and departure advices were not made, and departures have not been included in the Daily Population Summaries, Form WRA 176, Rev. Since no official assignment to the War Relocation Center was made, this section is not included in the Balance Sheet.

NO.		NAME	OTHER NAMES	FAMILY NUMBER	SEX	DATE OF BIRTH	MARITAL STATUS	CIT.	ALIEN REGIS. NO.	TYPE OF ORIGINAL ENTRY TO MnAC	DATE OF ORIGINAL ENTRY TO MnAC	PRE-EVACUATION ADDRESS	TYPE OF FINAL LEAVE	DATE OF FINAL LEAVE	DESTINATION OF FINAL LEAVE
1	KOURA,	Nobuzo		037	M	5/1/74	M	A	Unk.	DE	4/1/42	Pt. Blakely, Wash.	D	5/16/42	
2	MIKAWA,	Tokuma		598-1175	M	11/20/88	M	A	Unk.	DE	4/1/42	Los Angeles, Calif.	Sh-Trm	4/27/42	L. A. General Hospital Died 12/20/42 in L. A.
3	MURAKAMI,	Matsunosuke		820	M	8/10/88	S	A	Unk.	WE	3/23/42	Santa Monica, Calif.	D	5/16/42	
4	NAKAGIRI,	Ida Sachiye		3090	F	7/19/41	S	C	-----	DE	4/28/42	Venice, Calif.	D	5/22/42	
5	OHARA,	Lena	(Caucasion, Real name unknown)	536	F	9/2/05	Unk.	C	-----	WE	3/23/42	Los Angeles, Calif.	Ind-Fr.Area	4/27/42	Los Angeles, Calif.
6	TOGAMI,	Toru		18335	M	6/3/23	S	C	-----	DE	5/9/42	Los Angeles, Calif.	D	5/25/42	

ROSTER OF MANZANAR RESIDENTS

6/1/42 - 12/31/44

NO.	NAME	OTHER NAMES	FAMILY NUMBER	SEX	DATE OF BIRTH	MARITAL STATUS	CIT.	ALIEN REG. NO.	TYPE OF ORIGINAL ENTRY	DATE OF ORIGINAL ENTRY	PRE-EVACUATION ADDRESS	CENTER ADDRESS	TYPE OF FINAL DEPARTURE	DATE OF FINAL DEPARTURE	DESTINATION OF FINAL DEPARTURE
1	ABE, Akitaro		2684	M	2/21/89		A	4148679	MnAC	6/1/42	Los Angeles, Calif.	----	T-S	2/23/44	Tule Lake, Calif.
2	ABE, Seizo		5770	M	2/5/73	M	A	2910009	MnAC	6/1/42	Glendale, Calif.	~~4-11-4~~	Term with Grant	10/15/45	Los Angeles, Calif
3	, Yami		"	F	1/25/71	M	A	2910054	MnAC	"	" "	~~4~~	" " "	" "	" "
4	ABE, Shinzaburo		9161	M	9/22/02	M-5/20/43	A	4355841	MnAC	6/1/42	Los Angeles, Calif.	~~21-6-1~~	Term with Grant	11/9/45	Los Angeles, Calif
5	, Natsuki (Nee Onami) KOIDE,		9646	F	1/19/07	M-5/20/43	C	----	MnAC	"	Moneta, Calif.	~~"~~	" " "	"	Riverside, Calif
6	KOIDE, Yasuko Helen		9646	F	11/11/33	S	C	----	"	"	" "	~~"~~	" " "	"	" "
7	ABE, Tetsuo George		"	M	3/26/44	S	C	----	B	3/26/44	----------	"	" " "	"	" "
-	ABE, Waka (See ISHIWATA, Genzo George)														
8	ABO, Buichiro George		1215	M	1/1/79	M	A	5795615	MnAC	6/1/42	Los Angeles, Calif.	~~26-11-5~~	S	2/14/45	
9	ABO, Sakaye		5691	F	5/17/95	W	A	2169681	MnAC	6/1/42	Los Angeles, Calif.	22-6-4	Term with Grant	9/26/45	Los Angeles, Calif.
10	, Shunji Francis		"	M	1/5/23	S	C	----	"	"	" " "	"	Term. A.F	7/20/45	Ft. Douglas, Utah
11	, Tomiko Clara		"	F	7/5/25	S	C	----	"	"	" " "	"	Term with Grant	7/25/45	Los Angeles, Calif
12	, Takako Mary		"	F	3/27/29	S	C	----	"	"	" " "	"	" " "	9/26/45	" " "
13	, Yoshiko Lillian		"	F	12/3/30	S	C	----	"	"	" " "	"	" " "	"	" " "
14	, Ted Tadashi		"	M	3/5/40	S	C	----	"	"	" " "	"	" " "	"	" " "
15	ACHIU, Clarence Aena		296	M	2/24/21	S	C	----	MnAC	6/1/42	Los Angeles, Calif.	----	Ind-AF	4/27/43	Ft. Douglas, Utah
16	ADACHI, Alfred Masami		2809	M	5/3/03	M	A	2762837	MnAC	6/1/42	W. Los Angeles, Calif.	----	T-S	2/24/44	Tule Lake, Calif.
17	, Tokiwa		"	F	2/22/03	M	A	3017185	"	"	" " "	----	"	"	" "
18	, Benjamin Tsutomu		"	M	2/6/23	S	C	----	"	"	" " "	----	"	"	" "
19	, Ralph Akira		"	M	7/22/25	S	C	----	"	"	" " "	----	"	"	" "
20	ADACHI, Gentaro		2809	M	9/25/75	M	A	2455749	P-/t.Miss.	6/17/42	Los Angeles, Calif.	----	T-S	2/24/44	Tule Lake, Calif.
21	, Yoshi		"	F	11/6/85	M	A	3017251	MnAC	6/1/42	W. Los Angeles, Calif.	----	T-S	"	" "
22	ADACHI, Naoyoshi		1285	M	6/9/99	W	A	3810611	MnAC	6/1/42	Torrance, Calif.	19-3-3	Term with Grant	11/5/45	Sanger, Calif
23	, Kazuo		"	M	6/27/22	S	C	----	"	"	" "	----	Ind-Invit	1/19/44	Cleveland, Ohio
24	, Hiroyoshi Jimmy Hiro		"	M	2/28/26	S	C	----	"	"	Los Angeles, Calif.	19-3-3	Term AF	7/4/45	Ft. Douglas, Utah
25	ADACHI, Shozo		3646	M	2/1/20	S	C	----	MnAC	6/1/42	Pacoima, Calif.	----	T-S	10/9/43	Tule Lake, Calif.
26	ADACHI, Tokuho		532	M	7/19/97	S	A	4732800	MnAC	6/1/42	Los Angeles, Calif.	28-9-5	Term with Grant	4/12/45	Spokane, Wash.
27	ADKISHI, Kisaemon		259	M	5/21/88	S	A	2289406	MnAC	6/1/42	Los Angeles, Calif.	----	D	8/19/42	
28	AINO, Paul Fumio		576	M	2/28/18	S	C	----	MnAC	6/1/42	Los Angeles, Calif.	----	T-	2/10/44	Gila Center, Ariz.
29	AISO, Frank Tokuichi		1055	M	1/23/78	M	A	3197658	MnAC	6/1/42	Los Angeles, Calif.	5-8-3	Term with Grant	11/21/45	Hollywood, Calif
30	, Taki		"	F	4/12/86	M	A	4157087	"	"	" " "	"	" " "	"	" "
31	, Paul Togo		"	M	9/2/12	S	C	----	"	"	" " "	----	Ind-AF	6/3/43	Boulder, Colorado
32	, Daniel Iwao		"	M	10/18/19	S	C	----	"	"	" " "	----	Ind-Invit	5/10/44	Savage, Minnesota
33	, James Kazuo		"	M	8/8/25	S	C	----	"	"	" " "	----	Ind-Invit	5/10/44	Savage, Minnesota
34	AISO, George Sukesaku		1053	M	10/7/80	M	A	3830715	MnAC	6/1/42	Los Angeles, Calif.	6-8-4	Term with Grant	3/19/45	Sierra Madre, Calif
35	AJISAKA, Tatsuo		2881	M	2/10/90	M	A	2740436	MnAC	6/1/42	Venice, Calif.	----	T-S	2/25/44	Tule Lake, Calif.
36	, Ine		"	F	9/23/99	M	A	2758555	"	"	" "	----	T-S	"	" "
37	, Tatsumi		"	M	12/7/16	S	C	----	"	"	Los Angeles, Calif.	----	"	"	" "
38	, Tatsunori Tommy		"	M	5/1/25	S	C	----	"	"	" " "	----	"	"	" "
39	, Teruo		"	M	2/21/27	S	C	----	"	"	Venice, Calif.	----	"	"	" "
40	AKACHI, Harry Hikozo		1292	M	4/2/89	M	A	4402905	MnAC	6/1/42	Los Angeles, Calif.	5-1-3	Term with Grant	8/11/45	Chicago, Ill
41	, Miya		"	F	8/1/90	M	A	4258912	"	"	" " "	"	" " "	"	" "
42	AKAGAWA, Kimi (Nagawa, Ito, Kimoya,		2696	F	12/24/72	W	A	2646615	MnAC	6/1/42	Los Angeles, Calif.	19-12-5	Term with Grant	10/26/45	Los Angeles, Calif.

ROSTER OF MANZANAR RESIDENTS

6/1/42 - 12/31/44

NO.		NAME	OTHER NAMES	FAMILY NUMBER	SEX	DATE OF BIRTH	MARITAL STATUS	CIT.	ALIEN REGIS. NO.	TYPE OF ORIGINAL ENTRY	DATE OF ORIGINAL ENTRY	PRE-EVACUATION ADDRESS	CENTER ADDRESS	TYPE OF FINAL DEPARTURE	DATE OF FINAL DEPARTURE	DESTINATION OF FINAL DEPARTURE
43	AKAGI,	Dick Hiroshi	Narita,	4661	M	5/27/17	M-8/30/42	C	----	MnAC	6/1/42	Terminal Is., Calif.	----	Ind-Educ	9/1/43	Wheaton, Illinois
44	"	Jaeko Margaret	(See Mohri)	1477	F	10/18/18	M-8/30/42	A	5770836	"	"	N. Hollywood, Calif.	----	Ind-Jn'am	7/17/44	Madison, Wisconsin
45	"	John Sohei		4661	M	6/30/43	S	C	----	B	6/30/43	----		Ind-Jn'am	7/17/44	Madison, Wisconsin
46	AKAGI,	Koto		4661	F	10/2/79	W	A	2286856	MnAC	6/1/42	Terminal Is., Calif.	----	Ind-Jn'am	7/17/44	Madison, Wisconsin
47	AKAHOSHI,	Kenzo James		1506	M	5/5/87	M	A	4855818	MnAC	6/1/42	Los Angeles, Calif.	~~12-11-4~~	Term with Grant	11/21/45	Los Angeles, Calif
48	"	Tomi		"	F	9/2/97	M	A	4855822	"	"	" " "	"	" " "	" " "	" " "
49	"	Tateshi George		"	M	12/16/20	S	C	----	"	"	" " "	----	Term with Grant	3/6/45	Chicago, Ill.
50	"	Mary Michiko		"	F	10/30/23	S	C	----	"	"	" " "	~~12-12-5~~	Term with Grant	11/21/45	Los Angeles, Calif
51	"	Chiyeko		"	F	8/20/26	S	C	----	"	"	" " "	"	" " "	10/5/45	" " "
52	"	Hidekazu Peter		"	M	4/19/28	S	C	----	"	"	" " "	~~12-11-4~~	" " "	11/21/45	" " "
53	"	Kazuko		"	F	9/7/32	S	C	----	"	"	" " "	"	" " "	"	" " "
54	"	Yehko Erlene		"	F	9/27/38	S	C	----	"	"	" " "	"	" " "	"	" " "
55	AKAHOSHI,	Ted Ichiji		1134	M	4/7/84	M	A	4734838	MnAC	6/1/42	Los Angeles, Calif.	----	T	12/22/42	Granada, Colorado
56	"	Mume		"	F	2/2/85	M	A	4617428	"	"	" " "	"	"	"	"
57	"	George Teiichi		"	M	11/18/18	S	C	----	"	"	" " "	"	"	"	"
58	"	Helen Teruko		"	F	9/8/24	S	C	----	"	"	" " "	"	"	"	"
59	AKAMATSU,	Sakataro Frank		966	M	10/1/88	S	A	4822893	MnAC	6/1/42	Los Angeles, Calif.	~~5-6-1~~	Term with Grant	5/29/45	Los Angeles, Calif
60	AKANO,	Matsuno		185	M	4/21/76	S	A	1327121	MnAC	6/1/42	Los Angeles, Calif.	~~17-3-4~~	Term with Grant	8/10/45	Los Angeles, Calif
61	AKASHI,	Kiyohiko		5037	M	9/2/78	M	A	5187828	MnAC	6/1/42	Los Angeles, Calif.	~~25-10-5~~	Term with Grant	10/23/45	Long Beach, Calif
62	"	Kimi		"	F	3/17/89	M	A	4297745	"	"	" " "	"	" " "	" " "	" " "
--	"	Hayako (Married Watanabe, San Goro)														
63	"	Toshinori		"	M	12/11/23	S	C	----	"	"	" " "	----	Ind-Medical	3/28/43	Sonoma State Hosp.
64	"	Tsugino Thelma		"	F	3/18/26	S	C	----	"	"	" " "	~~25-10-5~~	Term with Grant	10/16/45	Long Beach, Calif
65	AKAZAKI,	Jusuke Harry		129	M	3/3/53	M	A	3289207	MnAC	6/1/42	Los Angeles, Calif.	~~12-12-4~~	Term with Grant	10/29/45	Los Angeles Calif
66	AKEMOTO,	Sadae		25870	M	11/5/99	M	A	4484500	MnAC	6/1/42	Los Angeles, Calif.	~~25-8-2~~	Term with Grant	6/9/45	Brigham City, Utah
67	"	Shigeko		"	F	1/15/02	M	A	1068075	"	"	" " "	"	" " "	" " "	" " "
68	"	Yoshiye Marie		"	F	11/1/25	S	C	----	"	"	" " "	----	Ind-Invit	9/13/44	Chicago, Illinois
69	"	Sakae Leona		"	F	3/31/25	S	C	----	"	"	" " "	~~25-5-2~~	Term with Grant	6/7/45	Chicago, Ill
70	"	Sadaye Margaret		"	F	7/17/28	S	C	----	"	"	" " "	~~25-5-2~~	" " "	"	" "
71	"	Toshiko Pearl		"	F	7/3/30	S	C	----	"	"	" " "	"	" " "	6/9/45	" "
72	AKINAGA,	Shizume		9022	F	7/24/07	Sep.	C	----	MnAC	6/1/42	Los Angeles, Calif.	----	Ind-Invit	3/26/43	Chicago, Illinois
73	"	Yukiko Joyce		"	F	8/6/26	S	C	----	"	"	" " "	"	Ind-Jn'am	"	" "
74	AKINAGA,	Yasaburo		9021	M	9/25/66	Sep.	A	4526583	MnAC	6/1/42	San Gabriel, Calif.	----	Ind-Empl	5/6/43	Alamosa, Colorado
75	AKINO,	Saichi		3902	M	7/27/82	M	A	3529499	MnAC	6/1/42	Pacoima, Calif.	----	Ind-Empl	5/5/43	Grand Junc., Colo.
76	"	Ishi		"	F	8/18/87	M	A	3529500	"	"	" " "	"	" "	"	" " "
77	"	Ichiro Stuart		"	M	9/15/17	S	C	----	"	"	" " "	"	" "	"	" " "
78	"	Kikuye Katie		"	F	6/26/19	S	C	----	"	"	" " "	"	" "	"	" " "
79	"	Mitsugu		"	M	6/15/20	S	C	----	"	"	" " "	"	" "	3/27/45	Miniature, Nebraska
80	"	Minoru		"	M	12/12/23	S	C	----	"	"	" " "	"	" "	5/5/43	Grand Junc., Colo.
81	"	Mitzi Mitsuye		"	F	5/5/22	S	C	----	"	"	" " "	"	" "	"	" " "
82	AKIRA,	Henry Keiichi		3911	M	1/7/04	M	C	----	MnAC	6/1/42	Glendale, Calif.	~~22-11-3~~	Term with Grant	3/28/45	Alhambra, Calif
83	"	Kumiyo		"	F	10/26/09	M	C	----	"	"	" " "	"	" " "	6/9/45	Glendale, Calif
84	"	Billy Noboru		"	M	3/28/28	S	C	----	"	"	" " "	"	" " "	"	" "
85	"	Jacqueline Shizuye		"	F	11/24/32	S	C	----	"	"	" " "	"	" " "	"	" "
86	"	Edith Misako		"	F	11/1/34	S	C	----	"	"	" " "	"	" " "	"	" "
87	"	Caroline Itsuko		"	F	8/19/40	S	C	----	"	"	" " "	"	" " "	"	" "
88	"	Freda Kazuko		"	F	2/21/44	S	C	----	B	2/21/44	----	"	" " "	"	" "
89	AKIYA,	George Tsukumo		5167	M	6/28/95	M	C	----	MnAC	6/1/42	Los Angeles, Calif.	----	Ind-Invit	9/6/44	New York City, N.Y.
90	"	Mary Yoshiko		"	F	4/10/12	M	C	----	"	"	" " "	"	" "	"	" " "
91	AKIYA,	Joe Fukumatsu		871	M	9/11/06	S	A	3559885	"	"	Los Angeles, Calif.	~~33-12-5~~	Term with Grant	7/24/45	Philadelphia, Pa

ROSTER OF MANZANAR RESIDENTS

6/1/42 - 12/31/44

NO.		NAME	OTHER NAMES	FAMILY NUMBER	SEX	DATE OF BIRTH	MARITAL STATUS	CIT.	ALIEN REGIS. NO.	TYPE OF ORIGINAL ENTRY	DATE OF ORIGINAL ENTRY	PRE-EVACUATION ADDRESS	CENTER ADDRESS	TYPE OF FINAL DEPARTURE	DATE OF FINAL DEPARTURE	DESTINATION OF FINAL DEPARTURE
92	AKITA,	Kumakichi		1086	M	10/9/77	M	A	3702030	MnAC	6/1/42	Los Angeles, Calif.	----	T-5	2/24/44	Tule Lake, Calif.
93	"	Kikuyo		"	F	3/10/01	M	A	3702029	"	"	" " "	"	"	"	" " "
94	"	Hideyo		"	F	4/17/22	S	C	----	"	"	" " "	"	"	"	" " "
95	"	Teruko		"	F	5/25/25	S	C-	----	"	"	" " "	"	"	"	" " "
96	AKITA,	Nobu		5167	F	4/16/76	W	A	2069801	MnAC	6/1/42	Los Angeles, Calif.	34-6-3	Term with Grant	8/22/45	Los Angeles, Calif
97	"	Yone Mary		"	F	7/13/97	S	C	----	"	"	" " "	"	" " "	6/16/45	Los Angeles, Calif
98	"	Minoru Charles		"	M	5/22/02	S	C	----	"	"	" " "	"	" " "	8/22/45	" " "
99	"	Annabelle Hana		"	F	11/5/05	S	C	----	"	"	" " "	"	" " "	"	" " "
100	AKIYAMA,	Gojiro		3816	M	2/1/84	M	A	3382662	MnAC	6/1/42	North Hollywood, Cal.	15-5-5	Term with Grant	10/24/45	San Fernando, Calif
101	"	Tetsu		"	F	12/15/97	M	A	2372841	"	"	" " "	"	" " "	"	" " "
102	"	Fujiye (married Naito, Shigemi. See marriage list)		"	F	5/22/22	M 10/13/45	C	----	"	"	" " "	"	" " "	11/9/45	Los Angeles, Calif
103	"	Goichi George		"	M	7/4/24	S	C	----	"	"	" " "	----	" " "	5/8/45	Henderson, Colo
104	"	Tsukimi		"	F	8/28/31	S	C	----	"	"	" " "	24-12-3	" " "	10/24/45	San Fernando, Calif
105	AKIYAMA,	Kametaro		3647	M	7/23/84	M	A	2932950	MnAC	6/1/42	San Fernando, Cal.	14-6-6	Term with Grant	4/19/45	Chicago, Ill
106	"	Yukino		"	F	3/24/93	M	A	2372843	"	"	" " "	"	" " "	"	" " "
107	"	Shizuko		"	F	5/1/22	S	C	----	"	"	" " "	----	Ind-JnFam	10/4/43	Chicago, Illinois
108	"	Toyoko Iris Alice		"	F	6/28/24	S	C	----	"	"	" " "	----	Ind-Invit	4/26/44	" "
109	"	Noboru Frank		"	M	11/8/30	S	C	----	"	"	" " "	14-6-6	Term with Grant	4/19/45	" "
110	"	Ann Tomoko		"	F	4/11/19	S	C	----	I-Hillcrest	11/7/44	" " "	"	" " "	4/17/45	" "
111	AKIYAMA,	Kotaro		60069	M	7/31/98	S	A	4313556	MnAC	6/1/42	Los Angeles, Calif.	26-9-4	Term with Grant	10/13/45	Los Angeles, Calif
112	AKIYAMA,	Makio		1282	M	6/19/17	M	C	----	MnAC	6/1/42	Los Angeles, Calif.	----	Ind-A	8/8/43	Ft. Douglas, Utah
113	"	Mary Matsuno		"	F	7/4/21	M	C	----	"	"	Gardena, Calif.	5-11-2	Term with Grant	7/14/45	Chicago, Ill.
114	"	Mariko Ann		"	F	2/2/43	S	C	----	B	2/2/43	----	"	" " "	"	" "
115	AKIYAMA,	Shigeo George		974	M	6/1/20	S	C	----	MnAC	6/1/42	Los Angeles, Calif.	----	T-5	2/21/44	Tule Lake, Calif.
116	AKIYAMA,	Wahei		05	M	6/15/88	S	A	4628262	MnAC	6/1/42	Los Angeles, Calif.	2-13-1	Term with Grant	11/13/45	San Diego, Calif
117	AKUNE,	Hanori Roy		60083	M	11/25/05	M	A	3282640	MnAC	8/26/42	Culver City, Calif.	31-6-1	Term with Grant	10/26/45	Venice, Calif
118	"	Yoshi		5037	F	1/22/16	M	C	----	MnAC	6/1/42	" " "	"	" " "	"	" "
119	"	Noriyoshi		"	M	2/25/39	S	C	----	"	"	" " "	"	" " "	"	" "
120	"	Yuriko		"	F	6/25/41	S	C	----	"	"	" " "	"	" " "	"	" "
121	"	Sayoko		"	F	7/14/43	S	C	----	B	7/14/43	----	"	" " "	"	" "
122	AMANE,	Mitsuru		1115	M	2/2/08	W-2/4/43	A	5475010	MnAC	6/1/42	Los Angeles, Calif.	32-14-3	Term with Grant	9/7/45	Ogden, Utah
123	"	Chiye		"	F	7/25/18	M	C	----	"	"	" " "	----	D	2/4/43	
124	"	Michiko		"	F	1/28/40	S	C	----	"	"	" " "	32-14-3	Term with Grant	9/7/45	Ogden, Utah
125	AMAMOTO,	Yasuji(Yosugi)		3833	M	2/4/84	M	A	5768919	MnAC	6/1/42	N. Hollywood, Calif.	----	Term with Grant	3/27/45	Bridgeton, N.J.
126	"	Umayo		"	F	4/21/95	M	A	3196577	"	"	" " "	34-6-1	" " "	"	" "
127	"	June Yukiko		"	F	6/1/23	S	C	----	"	"	" " "	----	Ind-Invit	3/27/44	Chicago, Illinois
128	"	Herbert Yasuo		"	M	10/29/29	S	C	----	"	"	" " "	----	Ind-JnFam	8/21/44	Philadelphia, Penn.
129	AMANO,	Jim Yasuichi		60008	M	9/5/06	S	C	----	MnAC	6/1/42	Los Angeles, Calif.	----	Ind-Emp	12/13/41	Kenosha, Wisconsin
130	AMANO,	Keikichi		10015	M	11/25/69	M	A	3357356	MnAC	6/1/42	Los Angeles, Calif.	19-8-2	Term with Grant	6/7/45	Salt Lake City, Utah
131	"	Mitsu Fukai		"	F	4/5/98	M	A	3725471	"	"	" " "	"	" " "	10/28/45	" " "
132	"	Keichi		"	M	5/15/21	S	C	----	"	"	" " "	----	Ind-Empl	5/30/44	Blackfoot, Idaho
133	"	Misao		"	F	2/10/23	S	C	----	"	"	" " "	19-8-2	Term with Grant	10/28/45	Salt Lake City, Utah
134	"	Masakazu Thomas		"	M	6/2/27	S	C	----	"	"	" " "	"	" " "	9/15/45	" " "
135	AMANO,	Munemasa Joe		31612	M	4/1/00	M	A	4466400	MnAC	6/1/42	Ripon, Calif.	----	T-Colo	4/7/43	Poston, Arizona
136	"	Hanako May		"	F	5/8/17	M	C	----	"	"	" " "	"	"	"	" "
137	"	Betty Kimiko		"	F	1/21/41	S	C	----	"	"	" " "	"	"	"	" "
138	"	JoAnne Mariko		"	F	4/29/42	S	C	----	"	"	" " "	"	"	"	" "
139	AMAPARU,	Taka		019	F	6/15/90	M	A	2520510	MnAC	6/1/42	Port Blakely, Wash.	----	T	2/24/43	Minidoka, Idaho
140	"	Yoneko Elsie		"	F	2/22/17	S	C	----	"	"	" " "	"	"	"	" "
141	"	Kasuko		"	F	6/30/16	S	C	----	"	"	" " "	"	"	"	" "
142	"	Michiko Rose		"	F	11/6/19	S	C	----	"	"	" " "	"	"	"	" "
143	"	Ikuko Dorothy		"	F	6/13/23	S	C	----	"	"	" " "	"	"	"	" "

ROSTER OF MANZANAR RESIDENTS

6/1/42 - 12/31/44

NO.	NAME	OTHER NAMES	FAMILY NUMBER	SEX	DATE OF BIRTH	MARITAL STATUS	CIT.	ALIEN REG'N. NO.	TYPE OF ORIGINAL ENTRY	DATE OF ORIGINAL ENTRY	PRE-EVACUATION ADDRESS	CENTER ADDRESS	TYPE OF FINAL DEPARTURE	DATE OF FINAL DEPARTURE	DESTINATION OF FINAL DEPARTURE
144	AMEMIYA, Kura Frank		177	M	12/25/88	S	A	3037857	MnAC	6/1/42	Los Angeles, Calif.	2-4-2	Term with Grant	3/13/45	Cleveland, Ohio
145	AMI, Kazumasa		895	M	5/31/04	S	A	5041294	MnAC	6/1/42	Los Angeles, Calif.	----	T	3/25/43	Mt. Mount., Wyoming
146	AMINAKA, Shinkichi Frank		633	M	8/18/97	S	A	3720075	MnAC	6/1/42	Los Angeles, Calif.	2-11-1	Term with Grant	9/20/45	Los Angeles, Calif
147	AMINO, Hidesaku		554	M	10/10/90	S	A	1575620	MnAC	6/1/42	Los Angeles, Calif.	3-3-2	Term. I (Wash't)	11/6/45	Los Angeles, Calif
148	AMINO, Roy Morishige		9067	M	8/8/87	M	A	1075646	MnAC	6/1/42	Los Angeles, Calif.	34-9-2	Term with Grant	2/20/45	Chicago, Ill.
149	, Fumiko		"	F	7/20/99	M	A	1172364	"	"	" " "	"	" " "	"	" "
150	, Keiichi Kay		"	M	10/2/20	S	C	----	"	"	" " "	----	Ind-AF	12/2/42	Camp Savage, Minn.
151	, Masaye Marie		"	F	3/4/23	S	C	----	"	"	" " "	"	Ind-Empl	8/7/44	Des Moines, Iowa
152	, Yoshiaki		"	M	5/17/28	S	C	----	"	"	" " "	34-9-2	Term with Grant	2/20/45	Chicago, Ill.
153	, Yoshimi		"	F	9/18/33	S	C	----	"	"	" " "	"	" " "	"	" "
154	ANAMI, Yukiko (Nee Kishi)		3875	F	10/4/20	M-9/27/43	C	----	MnAC	6/1/42	Glendale, Calif.	12-7-1	Term with Grant	7/21/45	Glendale, Calif
155	ANDO, Chuichi		13	M	10/28/97	M	A	1052066	MnAC	6/1/42	Los Angeles, Calif.	----	T-3	2/21/44	Tule Lake, Calif.
156	ANDO, Tamae		2978	F	3/10/95	W	A	2422205	MnAC	6/1/42	Santa Monica, Calif.	18-1-4	Term with Grant	10/12/45	Santa Monica, Calif
157	, Tetau	Tetsusaburo	"	M	7/24/18	S	C	----	"	"	" " "	"	Term. A-7	2/22/45	Ft. Douglas, Utah
158	, Koshi		"	M	10/3/20	S	C	----	"	"	" " "	----	Ind-Empl	3/22/43	Rupert, Idaho
159	, Machiko Helen		"	F	12/12/22	S	C	----	"	"	" " "	18-1-4	Term. with Grant	10/10/45	Santa Monica, Calif
160	, Mutsuko		"	F	8/29/27	S	C	----	"	"	" " "	"	" " "	10/12/45	" " "
161	ANDO, Tsuru	Tsuruko	1033	F	4/20/04	W	A	2779173	MnAC	6/1/42	Montebello, Calif.	4-8-1	Term with Grant	10/31/45	Montebello, Calif
162	, Pat Meiko		"	F	10/10/24	S	C	----	"	"	" " "	"	" " "	9/18/45	Cleveland, Ohio
163	, Takuko		"	F	5/11/26	S	C	----	"	"	" " "	----	Ind-Empl (Fr)	11/3/44	Bridgeton, N.J.
164	, Kazuya		"	M	4/19/28	S	C	----	"	"	" " "	4-8-1	Term with Grant	9/13/45	Los Angeles, Calif
165	, Mae Jean Yoko		"	F	3/7/33	S	C	----	"	"	" " "	"	" " "	10/31/45	Montebello, Calif
166	, Mabel Midori		"	F	10/14/35	S	C	----	"	"	" " "	"	" " "	"	" "
167	, Masazumi		"	M	4/1/38	S	C	----	"	"	" " "	"	" " "	"	" "
168	ANDO, Yoshikazu George		2978	M	1/20/15	M-6/6/43	C	----	MnAC	6/1/42	Santa Monica, Calif.	----	Ind-Invit	6/21/44	Chicago, Illinois
169	, Esther Shinobu (nee Yagi)		2347	F	5/11/15	M-6/6/43	C	----	"	"	W. Los Angeles, Cal.	"	Ind-Jnrsm	8/6/44	" "
170	, Yoshiye Patricia		2978	F	6/7/44	S	C	----	B	6/7/44	----	"	" "	"	" "
171	ANDO, Yoshitaka		1300	M	5/20/12	M	A	4152734	MnAC	6/1/42	Los Angeles, Calif.	----	Ind-Empl	8/22/43	Reno, Nevada
172	, Florence Mineko		"	F	4/26/16	M	C	----	"	"	" " "	"	" "	"	" "
173	, Howard Yoshihisa		"	M	4/17/43	S	C	----	B	4/17/43	----	"	Ind-Jnrsm	9/22/45	" "
174	ANZAI, Misekichi	Kiukichi	9185	M	1/24/80	W	A	2360006	MnAC	6/1/42	Los Angeles, Calif.	31-7-1	Term with Grant	9/28/45	Salt Lake City, Utah
175	ANZAI, Kishiro		9185	M	5/4/97	M	A	4628236	MnAC	6/1/42	Los Angeles, Calif.	----	Ind-Empl	5/7/43	Salt Lake City, Utah
176	, Matsuko		"	F	8/18/05	M	A	5219118	"	"	" " "	31-7-2	Term with Grant	9/28/45	" " " "
177	, Kimiko		"	F	1/29/27	S	C	----	"	"	" " "	31-7-1	" " "	3/11/45	Provo, Utah
178	, Misao		"	M	8/12/28	S	C	----	"	"	" " "	"	" " "	8/23/45	Akron, Ohio
179	, Mary Kino		"	F	2/26/30	S	C	----	"	"	" " "	"	" " "	9/28/45	Salt Lake City, Utah
180	, Aiko		"	F	1/2/32	S	C	----	"	"	" " "	"	" " "	"	" " "
181	, Masao		"	M	10/23/36	S	C	----	"	"	" " "	31-7-2	" " "	"	" " "
182	ANZAI, Kiyoharu		1071	M	8/19/79	M	A	4446455	MnAC	6/1/42	Los Angeles, Calif.	34-3-5	Term with Grant	8/18/45	Los Angeles, Calif
183	, Shin		"	F	7/15/88	M	A	4477788	"	"	" " "	"	" " "	"	" "
184	, Joseph Kiyoshi		"	M	11/20/13	S	C	----	"	"	W. Los Angeles, Cal.	----	Ind-Empl	6/15/43	Great Falls, Mont.
185	, Rosemary Haruko		"	F	5/28/23	S	C	----	"	"	Los Angeles, Calif.	----	Ind-Jnrsm	4/16/43	Freeport, Illinois
186	, Reiko Edith		"	F	5/6/26	S	C	----	"	"	" " "	"	Ind-Invit	6/26/44	Chicago, Illinois
187	ANZAI, Masa		4757	F	2/12/99	D	A	5164879	MnAC	6/1/42	Los Angeles, Calif.	36-13-3	Term with Grant	9/26/45	Los Angeles, Calif
188	ANZAI, Matsu		1113	F	12/25/85	W	A	3187788	MnAC	6/1/42	Los Angeles, Calif.	12-13-2	Term with Grant	11/14/45	West Los Angeles, Calif
189	AOKI, Keichi		66	M	9/28/94	S	A	4685560	MnAC	6/1/42	Los Angeles, Calif.	----	Ind-Empl	4/7/44	Salt Lake City, Utah
190	AOKI, Kujiro		5093	M	3/1/75	M	A	3368260	MnAC	6/1/42	W. Los Angeles, Calif.	29-12-5	Term with Grant	7/23/45	Los Angeles, Calif

ROSTER OF MANZANAR RESIDENTS

6/1/42 - 12/31/44

NO.		NAME	OTHER NAMES	FAMILY NUMBER	SEX	DATE OF BIRTH	MARITAL STATUS	CIT.	ALIEN REGIS. NO.	TYPE OF ORIGINAL ENTRY	DATE OF ORIGINAL ENTRY	PRE-EVACUATION ADDRESS	CENTER ADDRESS	TYPE OF FINAL DEPARTURE	DATE OF FINAL DEPARTURE	DESTINATION OF FINAL DEPARTURE
191	AOKI,	Moto		2926	M	1/15/96	M	C	----	MnAC	6/1/42	Santa Monica, Calif.	15-9-2	Term with Grant	11/10/45	Santa Monica, Calif
192	"	Shizuko		"	F	11/5/06	M	C	----	"	"	" " "	"	" " "	"	" " "
193	"	Takako		"	F	6/11/33	S	C	----	"	"	" " "	"	" " "	"	" " "
194	"	Ryoko		"	F	5/25/37	S	C	----	"	"	" " "	"	" " "	"	" " "
195	"	Takashi		"	M	6/11/40	S	C	----	"	"	" " "	"	" " "	"	" " "
196	AOKI,	Shigeru Frank		2870	M	5/13/04	M	A	4740405	P-Ft.Miss.	6/15/42	Santa Monica, Calif.	20-3-2	Term with Grant	10/22/45	Venice, Calif
197	"	Ina		"	F	6/15/02	M	A	4845853	MnAC	6/1/42	" " "	"	" " "	"	" " "
198	"	Natsuko Helen		"	F	7/5/19	S	C	----	"	"	" " "	----	Ind-Invit(Ft.)	11/8/44	Milwaukee, Wisconsin
---	"	Yuriko Lily (Married YOKOTA, Victor)														
199	"	Mary Mariko		"	F	2/3/25	S	C	----	"	"	" " "	20-3-2	Term with Grant	10/16/45	Venice, Calif
200	"	Lucy Toshi		"	F	8/21/26	S	C	----	"	"	" " "	"	" " "	9/6/45	Pasadena, Calif
201	AOKI,	Shinichi Jimmy		372	M	10/12/20	S	C	----	MnAC	6/1/42	Los Angeles, Calif.	----	I-3	10/9/43	Tule Lake, Calif.
202	AONO,	Goichi John		2861	M	1/6/03	M	C	----	MnAC	6/1/42	Venice, Calif.	----	Ind-Invit	5/6/43	Chicago, Illinois
203	"	Fumi Marian		"	F	11/9/17	M	C	----	"	"	" "	"	Ind-Jn/am	6/30/43	" "
204	"	Naomi Sharon		"	F	9/21/40	S	C	----	"	"	" "	"	" "	"	" "
205	AONO,	Yae		9989	F	10/24/75	W	A	2233455	MnAC	6/1/42	Los Angeles, Calif.	----	Ind-Jn/am	7/30/43	Denver, Colorado
206	"	Mitsuyo Nancy		"	F	2/1/15	S	C	----	"	"	" " "	"	Ind-Invit	"	" "
207	AOYAMA,	Kaoru Samuel		2868	M	4/10/01	S	A	3502430	MnAC	6/1/42	Venice, Calif.	----	Ind-Invit	4/5/44	New York City, N.Y.
208	AOYAMA,	Chachiro		3643	M	1/4/79	W	A	4502748	MnAC	6/1/42	Santa Monica, Calif.	----	Ind-Jn/am	5/4/43	Salt Lake City, Utah
209	"	Tom Tamotsu		"	M	2/25/15	S	C	----	"	"	" " "	----	Ind-Empl	1/25/43	" " " "
210	"	Hiroko		"	F	9/11/19	S	C	----	"	"	" " "	"	" "	5/4/43	" " " "
211	"	Yoshiko		"	F	7/29/22	S	C	----	"	"	" " "	"	" "	"	" " " "
212	"	Toraji		"	M	1/11/26	S	C	----	"	"	" " "	"	Ind-Jn/am	"	" " " "
213	ARA,	Sadao		23871	M	3/6/99	S	A	5878658	MnAC	6/1/42	Los Angeles, Calif.	----	I-3	2/26/44	Tule Lake, Calif.
214	ARAI,	Jack Hanshiro		2686	M	1/7/99	M	A	4526750	MnAC	6/1/42	Los Angeles, Calif.	33-4-4	Term with Grant	6/1/45	Boulder, Colo
215	"	Alice Taneko		"	F	7/25/08	M	C	----	"	"	" " "	"	" " "	10/19/45	Los Angeles, Calif
216	"	Madelon Reiko		"	F	10/10/32	S	C	----	"	"	" " "	"	" " "	8/17/45	" " "
217	"	Akio Geoffrey		"	M	6/18/34	S	C	----	"	"	" " "	33-4-3	" " "	10/19/45	" " "
218	"	Kenley Kenji		"	M	5/18/40	S	C	----	"	"	" " "	33-4-4	" " "	"	" " "
219	"	Victor Hizo		"	M	6/27/43	S	C	----	B	6/27/43	----	"	" " "	"	" " "
220	ARAI,	Kakunosuke		23930	M	8/11/86	M	A	3885305	P-Santa Fe	8/9/42	Los Angeles, Calif.	33-4-3	Term with Grant	6/5/45	Los Angeles, Calif
221	"	Ei		23930	F	3/18/86	M	A	3885304	MnAC	6/1/42	" " "	"	" " "	4/20/45	" " "
222	"	Tsutomu		"	M	3/22/25	M	C	----	"	"	" " "	----	Ind-Invit	7/14/44	Chicago, Illinois
223	ARAI,	Kazuyoshi		8526	M	10/14/21	S	C	----	MnAC	6/1/42	Sacramento, Calif.	----	Ind-Empl	8/31/43	Milford, Iowa
---	ARAI,	Rin (Married MOMIYAMA, Takashi)														
224	ARAI,	Seitaro		9137	M	6/22/84	S	A	[illegible]	MnAC	6/1/42	Los Angeles, Calif.	13-2-3	Term W/o Grant	10/2/45	Los Angeles Calif
225	ARAI,	Shogoro		21028	M	8/13/75	S	A	2947355	MnAC	6/1/42	Los Angeles, Calif.	----	I-3	2/25/44	Tule Lake, Calif.
226	ARAI,	Yoshitaro		455	M	12/9/83	M	A	[illegible]	MnAC	6/1/42	Oxnard, Calif.	11-2-3	Term with Grant	3/13/45	Cleveland, Ohio
227	ARAISHI,	James Toshio		2742	M	3/12/13	M	C	----	MnAC	6/1/42	W.Los Angeles, Cal.	----	Ind-Empl	9/27/43	Chicago, Illinois
228	"	Eloise Meka		"	F	7/20/13	M	C	----	"	"	" " " "	"	Ind-Jn/am	11/29/43	" "
229	"	Julia Kathryn		"	F	11/15/41	S	C	----	"	"	" " " "	"	" "	"	" "
230	ARAISHI,	Toraguzu		2842	M	2/21/76	M	A	4820378	MnAC	6/1/42	Los Angeles, Calif.	25-12-2	Term with Grant	11/5/45	West Los Angeles, Calif
231	"	Tomiye		"	F	9/16/89	M	A	3667374	"	"	" " "	"	" " "	"	" " "
232	"	Mitoshi Jean		"	F	11/30/25	S	C	----	"	"	" " "	"	" " "	8/23/45	Cleveland, Ohio
233	"	Kiyoko Grace		"	F	7/25/29	S	C	----	"	"	" " "	"	" " "	9/22/45	Venice, Calif
234	"	Sumiko		"	F	5/8/33	S	C	----	"	"	" " "	"	" " "	11/3/45	West Los Angeles, Calif
235	ARAKAKI,	Gensei		761	M	3/12/11	M	C	----	MnAC	6/1/42	Los Angeles, Calif.	----	Ind-Empl	6/30/43	Great Falls, Mont.
236	ARAKAWA,	Walter Suyasu		2944	M	6/11/14	S	C	----	MnAC	6/1/42	Ocean Park, Calif.	----	Ind-Empl	2/11/44	Great Falls, Mont.

ROSTER OF MANZANAR RESIDENTS

6/1/42 - 12/31/44

NO.	NAME	OTHER NAMES	FAMILY NUMBER	SEX	DATE OF BIRTH	MARITAL STATUS	CIT.	ALIEN REG'N. NO.	TYPE OF ORIGINAL ENTRY	DATE OF ORIGINAL ENTRY	PRE-EVACUATION ADDRESS	CENTER ADDRESS	TYPE OF FINAL DEPARTURE	DATE OF FINAL DEPARTURE	DESTINATION OF FINAL DEPARTURE
237	ARAKI, Masayoshi		1132	M	2/15/90	W	A	3300230	MnAC	6/1/42	Los Angeles, Calif.	4-2-4	Term. with Grant	11/15/45	New York, N.Y.
238	ARAKI, Shinji James		60052	M	12/22/96	M	A	4366088	MnAC	6/1/42	Culver City, Calif.	18-14-1	" " "	5/15/45	Brigham City, Utah
239	ARAKI, Tauru		60084	F	3/15/83	W	A	4855896	VE	9/2/42	Salt Lake City, Utah	22-6-2	" " "	10/30/45	Los Angeles, Calif
240	ARAKI, Yutaka		5066	M	7/5/98	M	A	4515075	MnAC	6/1/42	W. Los Angeles, Cali.	34-4-5	" " "	4/26/45	west Los Angeles, Calif
241	, Michiko		"	F	9/4/04	M	A	4855847	"	"	" " " "	" "	" " "	"	" " "
242	, Alice		"	F	10/16/26	S	C	-----	"	"	" " " "	" "	" " "	5/14/45	Los Angeles, Calif
243	, Emy		"	F	11/6/28	S	C	-----	"	"	" " " "	" "	" " "	9/26/45	west Los Angeles, Calif
---	ARAMAKI, Henry Masaharu (see TOKAJI, Kaname Ben)														
---	, Jun	" " " "													
---	, Chitose	" " " "													
---	, Miwako	" " " "													
244	ARAMAKI, Ichiro		1529	M	12/15/90	M	A	1819875	MnAC	6/1/42	Los Angeles, Calif.	12-15-4	Term with Grant	5/17/45	Brighton, Colo
245	, Koume		"	F	11/24/97	M	A	5840445	"	"	" " " "	" "	" " "	7/17/45	Denver, Colo
246	, Chigako Alice		"	F	3/19/34	S	C	-----	"	"	" " " "	" "	" " "	"	" " "
247	ARANISHI, Kijiro		792	M	9/10/86	S	A	4098705	MnAC	6/1/42	Los Angeles, Calif.	2-6-4	" " "	11/7/45	W. Los Angeles, Calif
248	ARASUNA, Toruo		2773	M	10/27/99	M	A	1893826	MnAC	6/1/42	W. Los Angeles, Cal.	----	T-S	2/23/44	Tule Lake, Calif.
249	, Toshiko		"	F	6/2/15	M	C	-----	"	"	" " " "	" "	"	"	" " "
250	, Eiji		"	M	10/21/38	S	C	-----	"	"	" " " "	" "	"	"	" " "
251	, Mitomi		"	F	11/7/39	S	C	-----	"	"	" " " "	" "	"	"	" " "
252	, Noriyuki		"	M	7/20/43	S	C	-----	B	7/30/43	-----	"	D	7/20/43	
253	ARATAKA, Keiji		9991-	M	1/20/87	D	A	1484888	MnAC	6/1/42	Los Angeles, Calif.	----	T-S	2/24/44	Tule Lake, Calif.
254	ARATAKE, Kumenori		273	M	12/15/81	S	A	1697078	MnAC	6/1/42	Los Angeles, Calif.	----	Ind-Invit	6/5/44	Cleveland, Ohio
255	ARIGA, Shinjiro		1154	M	11/25/92	M	A	4734775	MnAC	6/1/42	Los Angeles, Calif.	4-10-2	Term with Grant	10/22/45	Hollywood, Calif
256	, Kikuko		"	F	3/20/07	M	A	5411111	"	"	" " " "	"	" " "	"	" "
257	, Norio		"	M	5/20/43	S	C	-----	B	8/20/43	-----	"	" " "	"	" "
258	ARII, Hidesaburo		968	M	6/1/84	Wop.	A	1028512	MnAC	6/1/42	Beverly Hills, Cal.	3-9-6	" " "	10/18/45	Los Angeles, Calif
---	ARII, Kosato (see GOMO, Haruichi)														
---	, Yukio " " "														
259	ARIKAWA, George Yoshio		3696	M	4/19/15	M	C	-----	MnAC	6/1/42	Los Angeles, Calif.	-----	Ind-Empl(~~Fr.~~)	11/13/44	Bridgeton, N.J.
260	, Ayaye		"	F	10/11/13	M	C	-----	"	"	" " " "	"	" " "	"	" " "
261	, June Michiko		"	F	6/5/36	S	C	-----	"	"	" " " "	"	Ind-Jn/am	"	" " "
262	, Judith Teruko		"	F	5/6/39	S	C	-----	"	"	" " " "	"	" " "	"	" " "
263	ARIKAWA, Takeyoshi		3696	M	7/1/72	M	A	1455212	P-Sante Fe	6/15/42	Los Angeles, Calif.	31-3-4	Term w/o Grant	11/2/45	Pasadena, Calif
264	, Teru		"	F	6/9/55	M	A	1028509	MnAC	6/1/42	" " "	"	" " "	"	" "
265	, Helen Nakako		"	F	9/26/10	S	C	-----	"	"	" " " "	-----	Ind-Invit	12/11/42	Washington, D.C.
266	, Alice Sakiko		"	F	4/12/20	S	C	-----	"	"	" " " "	"	Ind-Empl	5/9/43	" "
267	, Burns Teruo		"	M	9/10/24	S	C	-----	"	"	" " " "	"	Ind-AF	6/10/43	Ft. Douglas, Utah
268	, Robert Fusao		"	M	7/17/27	S	C	-----	"	"	" " " "	"	Ind-Jn/am	7/19/45	Cincinnati, Ohio
269	, Akio John		"	M	10/12/32	S	C	-----	"	"	" " " "	31-3-4	Term with Grant	9/7/45	W. Los Angeles, Calif
270	ARITA, George Genichi		60085	M	5/30/08	M	A	1862437	P-Ft. Bis.	8/17/42	Guadalupe, Calif.	11-13-4	Term with Grant	6/12/45	Bridgeton, N. Jersey
271	, Verina Stella		"	F	4/11/12	M	C	-----	/DE	8/31/42	" "	"	" " "	"	" " "
272	ARITA, George Kokuichi		3775	M	10/4/87	M	A	3305632	MnAC	6/1/42	San Fernando, Cal.	-----	Ind-Empl	4/18/43	Corinne, Utah
273	, Harry Hideyuki		"	M	6/6/21	S	C	-----	"	"	" " " "	"	F	12/11/42	Winidoka, Idaho
274	, Jenie Tom		"	M	12/22/23	S	C	-----	"	"	" " " "	"	Ind-Empl	4/18/43	Corinne, Utah
275	, Ted Tadao		"	M	7/25/27	S	C	-----	"	"	" " " "	"	T-Disc	3/8/44	Rivers, Ariz
276	ARITA, Harry Hycemon		176	M	1/14/82	W	A	2426230	MnAC	6/1/42	Los Angeles, Calif.	-----	T-S	2/21/44	Tule Lake, Calif.
277	ARITA, Johnny Yukio		267	M	8/21/21	S	C	-----	MnAC	6/1/42	Los Angeles, Calif.	-----	Ind-Invit	11/27/44	Chicago, Illinois

ROSTER OF MANZANAR RESIDENTS

6/1/42 - 12/31/44

NO.		NAME	OTHER NAMES	FAMILY NUMBER	SEX	DATE OF BIRTH	MARITAL STATUS	CIT.	ALIEN REG. NO.	TYPE OF ORIGINAL ENTRY	DATE OF ORIGINAL ENTRY	PRE-EVACUATION ADDRESS	CENTER ADDRESS	TYPE OF FINAL DEPARTURE	DATE OF FINAL DEPARTURE	DESTINATION OF FINAL DEPARTURE
278	ARITA,	Kamekichi		1527	M	12/10/76	W	A	5734447	MnAC	6/1/42	Los Angeles, Calif.	----	T-C	2/21/44	Tule Lake, Calif.
279	,	Noboru		"	M	3/18/22	S	C	----	"	"	" " " "	"	"	"	" " "
280	,	Tsugi		"	M	11/18/23	S	C	----	"	"	" " " "	"	"	"	" " "
281	,	Tetsuko Terry		"	F	7/22/25	S	C	----	"	"	" " " "	"	"	"	" " "
---	ARITA,	Katsuko (See OKAMAKI, Torakichi)														
282	ARITA,	Setoo Isamu		1707	M	12/12/78	S	A	4521260	MnAC	6/1/42	Los Angeles, Calif.	Hospital	Term-I (to Home)	10/10/45	Hondo, Calif
283	ARITA,	Takenosuke		1316	M	6/26/04	W-10/12/44	A	3815443	MnAC	6/1/42	Gardena, Calif.	3-15-1	Term with Grant	6/17/45	Alamosa, Colo
284	,	Hanaye		"	F	3/11/08	M	A	3815442	"	"	" "	----	D	10/12/44	
285	,	Tadashi Tom		"	M	6/23/27	S	C	----	"	"	" "	3-15-1	Term with Grant	5/8/45	Brigham City, Utah
286	,	Shinji Jack		"	M	8/15/28	S	C	----	"	"	" "	"	" " "	6/12/45	Alamosa, Colo
287	,	Susumu William		"	M	6/28/32	S	C	----	"	"	" "	"	" " "	6/17/45	" "
288	ARIYOSHI,	Koji		1578	M	1/30/14	M-9/12/42	C	----	MnAC	6/1/42	Los Angeles, Calif.	----	Ind-AF	12/2/42	Camp Savage, Minn.
289	,	Taeko (Nee Ito)		3578	F	9/10/09	M-9/12/42	C	----	"	"	" " "	"	Ind-Jnfam	4/7/44	Minneapolis, Minn.
290	,	Linda Leilani		1578	F	8/5/43	S	C	----	B	8/5/43	----	"	" "	"	" "
291	ARUFA,	Miki Yabe		044	F	7/15/80	M	A	2599451	MnAC	6/1/42	Winslow, Wash.	----	T	2/24/43	Minidoka, Idaho
292	ASA,	Frank Fukushige		351	M	2/28/02	S	A	4056474	MnAC	6/1/42	Los Angeles, Calif.	----	Ind-Interna	10/7/43	Tujunga, Calif.
293	ASAHARA,	John Teruo		21983	M	7/6/02	M	A	4832689	MnAC	6/1/42	Menlo Park, Calif.	----	T-C	2/26/44	Tule Lake, Calif.
294	,	Masako Frances		"	F	1/4/14	M	C	----	"	"	" " "	"	"	"	" " "
295	,	Tomoko Carol		"	F	12/28/35	S	C	----	"	"	" " "	"	"	"	" " "
296	,	Seiji David		"	M	1/3/37	S	C	----	"	"	" " "	"	"	"	" " "
297	,	Nagya Francis		"	M	5/22/38	S	C	----	"	"	" " "	"	"	"	" " "
298	,	Kazuyoshi Paul		"	M	4/21/39	S	C	----	"	"	" " "	"	"	"	" " "
299	,	Junko Joan		"	F	7/20/43	S	C	----	B	7/20/43	----	"	"	"	" " "
300	ASAHARA,	Naoji		41	M	3/28/85	M	A	4480870	MnAC	6/1/42	Summerland, Calif.	33-2-2	Term with Grant	10/11/45	Fresno, Calif
301	ASAHI,	Kotaro		4621	M	10/24/89	M	A	2483819	P-Santa Fe via Term.Is.	Imm.2/16/44	Terminal Is., Cal.	28-14-4	" " "	10/16/45	Long Beach, Calif
302	,	Kichi		"	F	2/3/94	M	A	2483817	MnAC	6/1/42	" " " "	"	" " "	"	" " "
303	ASAHINA,	Tetsuhachi		23914	M	5/3/75	S	A	4152742	MnAC	6/1/42	Los Angeles, Calif.	3-4-2	" " "	11/19/45	Los Angeles, Calif
304	ASAI,	Adeline Francis		23830	F	11/17/95	D	A	2478201	MnAC	6/1/42	Los Angeles, Calif.	----	Ind-Invit	7/30/43	Chicago, Illinois
305	ASAKA,	Hikoshiro		2896	M	4/10/75	M	A	2320972	MnAC	6/1/42	Santa Monica, Calif.	15-3-1	Term with Grant	7/9/45	Chicago, Ill
306	,	Kacsuko		"	F	5/14/84	M	A	2320975	"	"	" " "	"	" " "	"	" "
307	,	Alice	Sasabe	"	F	10/24/14	S	C	----	"	"	" " "	----	Ind-Empl	5/28/43	Chicago, Illinois
308	,	Virginia	"	"	F	11/15/18	S	C	----	"	"	" " "	"	Ind-Invit	5/8/43	" "
309	,	John		"	M	6/25/22	S	C	----	"	"	" " "	"	" "	12/13/43	" "
310	ASAMOTO,	Kakichi		10010	M	8/28/81	D	A	2284745	MnAC	6/1/42	La Habra, Calif.	19-13-3	Term with Grant	10/22/45	Los Angeles, Calif
311	ASANO,	Bunegiro Ray		4672	M	10/30/99	S	C	----	MnAC	6/1/42	Terminal Is., Cal.	32-12-4	" " "	10/16/45	Acomo, Calif
312	ASANO,	Hidenori		31636	M	1/19/21	S	C	----	MnAC	6/1/42	French Camp, Calif.	----	T-C	10/9/43	Tule Lake, Calif.
313	ASANUMA,	Sam Shinichi		3857	M	7/15/95	M	A	4838796	MnAC	6/1/42	Van Nuys, Calif.	----	Term with Grant	7/17/45	Ontario, Oregon
314	,	Taka		"	F	4/13/97	M	A	4747457	"	"	" " "	8-1-3	" " "	11/2/45	Los Angeles, Calif
315	,	Luriye Lilly	Kunihiro,	"	F	2/13/25	S	C	----	"	"	" " "	"	" " "	9/20/45	" "
316	,	Toyoshi Johnny		"	M	4/3/31	S	C	----	"	"	" " "	"	" " "	10/26/45	" "
317	,	Isamu George		"	M	11/9/32	S	C	----	"	"	" " "	"	" " "	"	" "
318	,	Kimiko June		"	F	7/24/34	S	C	----	"	"	" " "	"	" " "	11/2/45	" "
319	,	Yoshiko Alice		"	F	2/24/37	S	C	----	"	"	" " "	"	" " "	"	" "
320	ASAO,	Jitsuhiro		60042	M	12/12/18	S	C	----	MnAC	6/1/42	Los Angeles, Calif.	----	T-C	10/9/43	Tule Lake, Calif.
321	ASAO,	Joichi George		889	M	11/9/16	S	C	----	MnAC	6/1/42	Los Angeles, Calif.	----	T-C	2/28/44	Tule Lake, Calif.
322	ASARI,	Gen		1065	F	8/5/86	W	A	2483809	MnAC	6/1/42	Terminal Is., Calif.	11-9-2	Term with Grant	10/16/45	Long Beach, Calif
323	,	Motokazu		"	M	1/3/19	S	C	----	"	"	Los Angeles, Calif.	"	" " "	10/2/45	Monterey, Calif
324	,	Tomiji		"	M	6/1/22	S	C	----	"	"	" " "	"	" " "	10/16/45	Long Beach, Calif

ROSTER OF MANZANAR RESIDENTS

6/1/42 - 12/31/44

NO.	NAME	OTHER NAMES	FAMILY NUMBER	SEX	DATE OF BIRTH	MARITAL STATUS	CIT.	ALIEN REGIS. NO.	TYPE OF ORIGINAL ENTRY	DATE OF ORIGINAL ENTRY	PRE-EVACUATION ADDRESS	CENTER ADDRESS	TYPE OF FINAL DEPARTURE	DATE OF FINAL DEPARTURE	DESTINATION OF FINAL DEPARTURE
325	ASARI, Torao		4552	M	2/17/21	S	C	----	MnAC	6/1/42	Van Nuys, Calif.	----	T-S	10/9/45	Tule Lake, Calif.
326	ASARI, Toshizo		289	M	5/20/01	S	A	1453074	MnAC	6/1/42	Los Angeles, Calif.	----	T-S	2/24/44	Tule Lake, Calif.
327	ASATO, Shizuko Emi	Higa,	5622	F	11/17/07	D	A	3678710	MnAC	6/1/42	Los Angeles, Calif.	31-5-2	Term with Grant	2/6/45	Chicago, Ill.
328	ASHIZAWA, Bunzo		176	M	2/8/98	M	A	3380772	MnAC	6/1/42	Los Angeles, Calif.	----	T-S	2/26/44	Tule Lake, Calif.
329	ASHIZAWA, Yuki		1167	F	1/14/98	W	A	4910048	MnAC	6/1/42	Los Angeles, Calif.	12-12-1	Term with Grant	10/16/45	Long Beach, Calif
330	, Lily Yuriko		1167	F	4/17/26	S	C	----	MnAC	"	" " "	"	" " "	" "	" "
331	ATSUMI, Ben Akuri		5143	M	4/6/84	S	A	5048273	MnAC	6/1/42	Los Angeles, Calif.	----	T-S	2/25/44	Tule Lake, Calif.
332	AZEKA, Jenyemon James		9949	M	9/5/96	M	A	1836472	MnAC	6/1/42	Los Angeles, Calif.	20-12-1	Term with Grant	8/2/45	Los Angeles, Calif
333	, Mumeno Mary		"	F	11/14/01	M	A	2220478	"	"	" " "	"	" " "	7/24/45	Los Angeles, Calif
334	, Tomiko		"	F	7/1/25	S	C	----	"	"	" " "	----	Ind-Educ	1/25/44	Ft. Worth, Texas
335	, Mitsuru		"	M	12/3/26	S	C	----	"	"	" " "	20-12-1	Term with Grant	7/24/45	Los Angeles, Calif
336	, Sumiko Lillian		"	F	3/11/30	S	C	----	"	"	" " "	"	" " "	" "	" "
337	, Chikaye		"	F	5/29/36	S	C	----	"	"	" " "	"	" " "	" "	" "
338	AZUMA, Alice Annie Misako		60137	F	8/5/20	M	C	----	VE	11/27/44	Mankato, Minn.	22-3-1	Term with Grant	10/3/45	Minneapolis, Minn
339	, Henry Tatsuo		"	M	11/9/42	S	C	----	"	"	" " "	"	" " "	" "	" "
340	, Steven Akira		"	M	3/2/44	S	C	----	"	"	" " "	"	" " "	" "	" "
341	AZUSE, Chester Minoru		5982	M	4/7/17	S	C	----	MnAC	6/1/42	Los Angeles, Calif.	----	Ind-Invit	4/7/45	Chicago, Illinois

ROSTER OF MANZANAR RESIDENTS

6/1/42 - 12/31/44

NO.	NAME	OTHER NAMES	FAMILY NUMBER	SEX	DATE OF BIRTH	MARITAL STATUS	CIT.	ALIEN REGIS. NO.	TYPE OF ORIGINAL ENTRY	DATE OF ORIGINAL ENTRY	PRE-EVACUATION ADDRESS	CENTER ADDRESS	TYPE OF FINAL DEPARTURE	DATE OF FINAL DEPARTURE	DESTINATION OF FINAL DEPARTURE
342	BABA, Asaichi		3717	M	12/10/03	M	A	1535026	MnAC	6/1/42	Los Angeles, Calif.	----	T-Ant	12/4/42	Topaz, Utah
343	BABA, Sensuke		10014	M	5/20/96	M	A	3023668	MnAC	6/1/42	Los Angeles, Calif.	32-4-2	Perm with Grant	11/13/45	West Los Angeles, Calif
344	" , Nobu		"	F	11/29/97	M	A	2457537	"	"	" " "	"	" " "	10/22/45	" " "
345	" , Hiroto		"	M	3/18/31	S	C	----	"	"	" " "	"	" " "	10/11/45	" " "
346	" , Tazuye		"	F	11/14/32	S	C	----	"	"	" " "	"	" " "	"	" " "
347	BABA, Toyozo		31846	M	10/8/90	M	C	----	MnAC	6/1/42	Stockton, Calif.	----	T-3	2/26/44	Tule Lake, Calif.
348	" , Kei		"	F	1/27/97	M	A	5492393	"	"	" "	"	"	"	" " "
349	BABA, Tsuruyo		1071	F	9/2/91	W	A	4477191	MnAC	6/1/42	Los Angeles, Calif.	6-9-5	Perm with Grant	10/25/45	Los Angeles, Calif
350	BAN, Takeshi		23935	M	7/3/04	M	A	4572948	P-Sante Fe	12/23/43	Los Angeles, Calif.	29-14-1	" " "	9/18/45	" " "
351	" , Seiko		"	F	7/31/03	M	A	3554025	MnAC	6/1/42	Los Angeles, Calif.	"	" " "	"	" " "
352	" , Reiko Helen		"	F	12/8/10	S	C	----	"	"	" " "	----	Ind-Empl	9/10/44	Palo Alto, Calif.
353	" , Robert Yoshio		"	M	3/22/19	S	C	----	"	"	" " "	----	" "	6/23/43	Nampa, Idaho
354	" , Frances Yuriko		"	F	6/15/20	S	C	----	"	"	" " "	"	" "	4/12/43	Denver, Colorado
355	" , Wallace Mobuo		"	M	9/29/21	S	C	----	"	"	" " "	"	" "	5/31/43	Milford, Iowa
356	" , Dorothy Reiko		"	F	11/28/22	S	C	----	"	"	" " "	29-14-1	Perm with Grant	9/18/45	Los Angeles, Calif
357	" , Florence Kaoru		"	F	4/13/24	S	C	----	"	"	" " "	"	" " "	"	" " "
358	" , George Misao		"	M	6/15/25	S	C	----	"	"	" " "	28-12-6	" " "	9/8/45	Sanger, Calif
359	" , Aiko Martha		"	F	8/19/26	S	C	----	"	"	" " "	29-14-1	" " "	8/25/45	Los Angeles, Calif
360	BANNAI, Sakui		1107	M	10/8/96	M	A	1789923	MnAC	6/1/42	Los Angeles, Calif.	5-5-1	" " "	7/31/45	Ogden, Utah
361	" , Shino		"	F	4/23/99	M	A	1789922	"	"	" " "	"	" " "	10/23/45	Long Beach, Calif
362	" , Paul Takeo		"	M	7/4/20	S	C	----	"	"	" " "	----	Ind-Educ	1/20/43	Lincoln, Nebraska
363	" , Lillian Fukuyo		3990	F	6/5/22	S	C	----	"	"	" " "	"	Ind-Invit	3/30/43	Chicago, Illinois
364	" , Rose Sano		1107	F	5/5/24	S	C	----	"	"	" " "	"	" "	1/24/44	" "
365	" , Sharlen Misako		"	F	3/3/27	S	C	----	"	"	" " "	"	Ind-Jr Wom	7/9/44	" "
366	" , Kojiro Terry		"	M	11/3/34	S	C	----	"	"	" " "	5-5-1	Perm with Grant	10/23/45	Long Beach, Calif
367	BANO, Shizuko		3890	F	2/11/20	M	C	----	MnAC	6/1/42	N. Hollywood, Cal.	8-4-1	Perm with Grant	4/12/45	Bridgeton, N. Jersey
368	" , Kenneth Kokichi		"	M	1/4/42	S	C	----	"	"	" " "	"	" "	"	" "
369	BANNO, Tadao		261	M	1/17/23	S	C	----	MnAC	6/1/42	Los Angeles, Calif.	----	T-3	10/9/43	Tule Lake, Calif.
---	BERUMAN, Linda Francis (See KUNIYAMA, Ruth)														
370	BETSUIN, Sanjiro		3097	M	2/14/00	M	A	3298937	MnAC	6/1/42	Venice, Calif.	----	T-3	2/26/44	Tule Lake, Calif.
371	" , Yukiko		"	F	7/27/15	M	C	----	"	"	" "	"	"	"	" " "
372	" , Misako		"	F	11/10/32	S	C	----	"	"	" "	"	"	"	" " "
373	BETSUIN, Thomas Tautomu		3097	M	8/2/21	S	A	3298935	MnAC	6/1/42	Venice, Calif.	----	T-3	2/26/44	Tule Lake, Calif.
374	BLAMEY, Joseph Michael		523	M	4/13/15	S	C	----	MnAC	6/1/42	Los Angeles, Calif.	----	Ind-Invit	1/22/43	Chicago, Illinois
375	BOZONO, Meri		5002	F	3/20/96	M	A	4740881	MnAC	6/1/42	W.Los Angeles, Calif.	----	T-3	2/24/44	Tule Lake, Calif.
376	" , Sadao Sam		"	M	8/21/18	S	C	----	"	"	" " "	"	"	"	" " "
377	" , Fumi		"	F	2/10/21	S	C	----	"	"	" " "	"	"	"	" " "

ROSTER OF MANZANAR RESIDENTS

6/1/42 - 12/31/44

NO.	NAME	OTHER NAMES	FAMILY NUMBER	SEX	DATE OF BIRTH	MARITAL STATUS	CIT.	ALIEN REGIS. NO.	TYPE OF ORIGINAL ENTRY	DATE OF ORIGINAL ENTRY	PRE-EVACUATION ADDRESS	CENTER ADDRESS	TYPE OF FINAL DEPARTURE	DATE OF FINAL DEPARTURE	DESTINATION OF FINAL DEPARTURE
378	CHENG, Helen (Nee Sugi)		60119	F	2/20/18	M-12/12/43	C	----	DE	1/25/43	Santa Maria, Calif.	----	Ind-Fr Area	8/6/44	Santa Maria, Calif.
379	CHIDA, Matsuhiko		3474	M	6/16/85	M	A	4907085	MnAC	6/1/42	Los Angeles, Calif.	21-4-3	Term with Grant	8/25/45	Los Angeles, Calif
380	, Jessie Chiyoko		"	F	11/29/20	S	C	----	"	"	" " "	"	" " "	9/18/45	" " "
381	CHIHARA, Fusakichi		024	M	8/18/81	M	A	2571359	MnAC	6/1/42	Port Blakely, Wash.	----	T	2/24/43	Minidoka, Idaho
382	, Tama		"	F	4/4/91	M	A	3032077	"	"	" " "	"	"	"	" "
383	, Toshio		"	M	1/1/20	S	C	----	"	"	" " "	"	"	"	" "
384	, Masa Masatoshi		"	M	4/11/21	S	C	----	"	"	" " "	"	"	"	" "
385	, Kuniko Kay		"	F	10/25/23	S	C	----	"	"	" " "	"	"	"	" "
386	, Tokuo		"	M	2/9/25	S	C	----	"	"	" " "	"	"	"	" "
387	, Mary		"	F	4/20/28	S	C	----	"	"	" " "	"	"	"	" "
388	CHIKASAWA, Yorimasa Frank		3110	M	3/5/05	M	A	5449105	MnAC	6/1/42	Los Angeles, Calif.	----	Ind-Empl	12/8/43	Tremonton, Utah
389	, Kiyoko		"	F	11/25/13	M	C	----	"	"	" " "	"	Ind-Jnfam	"	" "
390	, Akiko Gladys		"	F	12/15/26	S	C	----	"	"	" " "	"	" "	"	" "
391	, Masako Martha		"	F	5/22/30	S	C	----	"	"	" " "	"	" "	"	" "
392	, Masao Roy		"	M	6/2/35	S	C	----	"	"	" " "	"	" "	"	" "
393	, Shoichi		"	M	1/1/39	S	C	----	"	"	" " "	"	" "	"	" "
394	CHIKASAWA, Yorio		3109	M	4/24/00	M	A	5376425	MnAC	6/1/42	Santa Monica, Calif.	----	Ind-Empl	12/3/43	Tremonton, Utah
395	, Kanao		"	F	4/16/05	M	A	5376426	"	"	" " "	"	Ind-Jnfam	"	" "
396	, Mary Emiko		"	F	11/21/21	S	C	----	"	"	" " "	"	Ind-Empl	"	" "
397	, Mikiko		"	F	11/13/22	S	C	----	"	"	" " "	"	" "	"	" "
398	, Miyeko		"	F	2/7/24	S	C	----	"	"	" " "	"	" "	"	" "
399	, James Mikio		"	M	7/14/26	S	C	----	"	"	" " "	"	Ind-Jnfam	"	" "
400	, Tadao		"	M	4/16/37	S	C	----	"	"	" " "	"	" "	"	" "
401	CHO, Katsuye Joe		9176	M	2/28/03	M-3/14/43	A	5475113	MnAC	6/1/42	Los Angeles, Calif.	----	Ind-Invit	8/16/44	Burley, Idaho
402	, Takako Dorothy (Nee Miyakoda) Hamada		2981	F	10/16/16	M-3/14/43	C	----	"	"	N.Los Angeles, Calif.	18-3-3	Term with Grant	10/16/45	West Los Angeles, Calif
403	, Sumiye		9176	F	1/4/44	S	C	----	B	1/4/44	----	"	" " "	"	" " "
11,053	Baby (See Admission List)														
404	CHOMORI, Genshiro		3740	M	3/9/83	M	A	2162480	MnAC	6/1/42	Glendale, Calif.	22-7-4	Term with Grant	10/6/45	Midvale, Utah
405	, Takeo		"	M	12/4/21	S	C	----	"	"	" " "	"	" " "	"	" "
~~4,054~~	~~Baby (see admission list)~~														
406	CHOMORI, Kinsaku		3747	M	4/2/78	M	A	1875955	MnAC	6/1/42	Glendale, Calif.	17-3-2	Term with Grant	6/1/45	Midvale, Utah
407	, Nui		"	F	4/7/83	M	A	2170395	"	"	" " "	"	" " "	"	" "
408	, Tsuneo Bill		"	M	2/16/19	S	C	----	"	"	" " "	----	Ind-Empl	8/10/44	Chicago, Illinois
409	, Shigeo		"	M	4/7/21	S	C	----	"	"	" " "	"	Ind-Empl	8/5/44	" "
410	, Ben Tsutomu		"	M	3/22/24	S	C	----	"	"	" " "	"	" "	1/14/44	Pocatello, Idaho
411	, Raymond		"	M	5/18/27	S	C	----	"	"	" " "	17-3-2	Term with Grant	4/26/45	Midvale, Utah
412	CHUMAN, Suye Kawahira, Hiroshi		60	M	5/15/99	S	A	4455280	MnAC	6/1/42	Los Angeles, Calif.	3-4-4	Term with Grant	10/12/45	Los Angeles, Calif
413	CHUMAN, Suye Henry		1068	M	10/30/25	M	A	3113829	MnAC	6/1/42	Los Angeles, Calif.	28-7-1	Term with Grant	10/22/45	Palmdale, Calif
414	, Kiyo		"	F	8/23/92	M	A	1168575	"	"	" " "	"	" " "	11/5/45	Washington, DC
415	, Yemi		"	F	12/2/15	S	C	----	"	"	" " "	----	Ind-Empl	6/5/44	Washington, D.C.
416	, Frank Fujio		"	M	4/29/17	S	C	----	"	"	" " "	"	Ind-Educ	9/22/43	Toledo, Ohio

11,019 Chomori, Elsie Fusako (see admission list)

ROSTER OF MANZANAR RESIDENTS

6/1/42 - 12/31/44

NO.	NAME	OTHER NAMES	FAMILY NUMBER	SEX	DATE OF BIRTH	MARITAL STATUS	CIT.	ALIEN REGIS. NO.	TYPE OF ORIGINAL ENTRY	DATE OF ORIGINAL ENTRY	PRE-EVACUATION ADDRESS	CENTER ADDRESS	TYPE OF FINAL DEPARTURE	DATE OF FINAL DEPARTURE	DESTINATION OF FINAL DEPARTURE
417	DAIYA, Yoshimichi		875	M	1/16/84	M	A	1051047	MnAC	6/1/42	Los Angeles, Calif.	4-12-2	Term with Grant	10/18/45	Los Angeles, Calif
418	DANJO, Genichi		1162	M	8/15/95	M	A	3379070	MnAC	6/1/42	Los Angeles, Calif.	12-2-2	Term with Grant	11/12/45	Los Angeles, Calif
419	, Shizuko		"	F	4/15/01	M	A	4271427	"	"	" " "	"	" " "	"	" " "
420	DEARING, John Morris Jr.		9938	M	9/10/04	M	C	----	MnAC	6/1/42	Los Angeles, Calif	----	Ind-Fr Area	8/27/42 11/20/42	Los Angeles, Calif.
421	, Sadako		"	F	10/13/19	M	C	----	"	"	" " "	"	" " "	"	" " "
422	, Gale		"	M	9/24/38	S	C	----	"	"	" " "	"	" " "	"	" " "
423	, Elizabeth Jeanne		"	F	11/6/40	S	C	----	"	"	" " "	"	" " "	"	" " "
424	, Brucia Morwen		"	F	2/19/42	S	C	----	"	"	" " "	"	" " "	"	" " "
425	DEGUCHI, Masao		18665	M	10/12/15	S	C	----	I-Selv.Army.No.6/23/42		Los Angeles, Calif.	----	Ind-Jnfam	10/1/43	Mankato, Minnesota
426	DEGUCHI, Shigeko		9402	F	4/11/17	W	A	1479771	MnAC	10/26/42	Los Angeles, Calif.	----	Ind-Jnfam	10/1/43	Mankato, Minnesota
427	, Yomeo		"	M	8/22/17	S	A	1479788	" -SEAS.	12/3/42	" " "	"	Ind-Invit	4/17/43	Chicago, Illinois
428	, Katsu		"	F	7/5/19	S	C	----	Same	10/26/42	" " "	"	" "	"	Mankato, Minnesota
429	DOHI, Ichigo		5183	M	5/10/86	W	A	5585511	MnAC	6/1/42	Los Angeles, Calif.	----	T-S	2/24/44	Tule Lake, Calif.
430	, Kazuo Frank		"	M	2/4/22	S	C	----	"	"	W.Los Angeles, Cal.	"	"	"	" " "
---	, Shizuko (Married OYANI, Frank Shigeichi)														
431	, George Keiichi		"	M	2/10/27	S	C	----	"	"	" " " "	"	"	"	" " "
432	DOI, Frank Koso		2941	M	9/15/17	M	C	----	MnAC	6/1/42	Venice Calif.	18-8-4	Term with Grant	10/25/45	Culver City, Calif
433	, Yoshiye		"	F	7/20/20	M	C	----	"	"	" "	"	" " "	10/29/45	" " "
434	, Keiko Shirley		"	F	2/13/40	S	C	----	"	"	" "	"	" " "	"	" " "
435	, Teruo		"	M	8/4/42	S	C	----	B	8/4/42	----	"	" " "	"	" " "
436	, Kunio		"	M	6/7/44	S	C	----	B	6/7/44	----	"	" " "	"	" " "
11,030	Kimiko (See Admission List)														
437	DOI, Harry Noboru		3486	M	7/7/05	M	A	2005183	MnAC	6/1/42	Los Angeles, Calif.	22-14-2	Term with Grant	10/17/45	Venice, Calif
438	, Kazue		"	F	11/18/15	M	C	----	"	"	" " "	"	" " "	"	" " "
439	, Eileen Aiko		"	F	4/26/34	S	C	----	"	"	" " "	"	" " "	"	" " "
440	, James Kiyoto		"	M	1/4/38	S	C	----	"	"	" " "	"	" " "	"	" " "
441	DOI, Joe		1549	M	1/1/16	M	C	----	T-Topaz	1/16/43	San Francisco, Cal.	----	T-S	10/9/43	Tule Lake, Calif.
442	, Hideko		"	F	10/30/18	M	C	----	"	"	" " "	"	" "	"	" " "
443	, Keiji Ray		"	M	10/16/41	S	C	----	"	"	" " "	"	" "	"	" " "
444	DOI, Mitsugi		3499	M	1/3/01	M	A	1951110	MnAC	6/1/42	Los Angeles, Calif.	21-13-3	Term with Grant	9/25/45	Los Angeles, Calif
445	, Nobuko		"	F	2/10/08	M	A	1961101	"	"	" " "	"	" " "	"	" " "
446	, Akira		"	M	4/3/34	S	C	----	"	"	" " "	"	" " "	"	" " "
447	DOI, Seiichi		244	M	5/12/72	W	A	1070991	MnAC	6/1/42	Los Angeles, Calif.	2-12-3	Term with Grant	8/10/45	Los Angeles, Calif
448	DOI, Seikiso		901	M	7/2/79	W	A	1155889	MnAC	6/1/42	Los Angeles, Calif.	3-4-4	Term with Grant	10/12/45	Los Angeles, Calif
449	, Vincent Joseph Teruo		"	M	8/15/13	S	C	----	"	"	" " "	----	Ind-Invit	8/25/44	Chicago, Illinois
450	DOI, Shinkichi		10494	M	10/14/83	S	A	2301576	MnAC	6/1/42	Los Angeles, Calif.	23-14-4	Term with Grant	10/9/45	Los Angeles, Calif
451	DOI, Teruyo Marion (married Kayano, Shigeru Pay. See marriage Cert.)		3499	F	3/7/16	M. 10/4/45	C	----	MnAC	6/1/42	San Marino, Calif.	21-13-3	Term with Grant	11/5/45	Chicago, Ill.
452	DOIDA, Sadami Sam		60035	M	11/12/18	M-7/14/43	C	----	MnAC	6/1/42	Guadalupe, Calif.	----	T-S	2/24/44	Tule Lake, Calif.
453	, Matsuye (Nee Nakao)		22026	F	3/22/20	M-7/14/43	C	----	"	"	Sacramento, Calif.	"	" "	"	" " "
454	DOIUCHI, Kazuo		199	M	11/26/17	S	C	----	MnAC	6/1/42	Los Angeles, Calif.	----	T-S	10/9/43	Tule Lake, Calif.
455	DOIZAKI, Monachiro		45	M	8/26/97	S	A	1562550	MnAC	6/1/42	Los Angeles, Calif.	5-3-3	Term with Grant	10/5/45	Los Angeles, Calif

ROSTER OF MANZANAR RESIDENTS

6/1/42 - 12/31/44

NO.	NAME	OTHER NAMES	FAMILY NUMBER	SEX	DATE OF BIRTH	MARITAL STATUS	CIT.	ALIEN REGIS. NO.	TYPE OF ORIGINAL ENTRY	DATE OF ORIGINAL ENTRY	PRE-EVACUATION ADDRESS	CENTER ADDRESS	TYPE OF FINAL DEPARTURE	DATE OF FINAL DEPARTURE	DESTINATION OF FINAL DEPARTURE
417	DAITA, Yoshimichi		875	M	1/18/84	S	A	1051047	MnAC	6/1/42	Los Angeles, Calif.	4-12-2	Term with Grant	10/18/45	Los Angeles, Calif
418	DANJO, Genichi		1162	M	8/15/95	M	A	5379070	MnAC	6/1/42	Los Angeles, Calif.	12-2-2	Term with Grant	11/12/45	Los Angeles, Calif
419	, Shizuko		"	F	4/15/01	M	A	4271427	"	"	" " "	"	" " "	"	" " "
420	DEARING, John Morris Jr.		9938	M	9/10/04	M	C	----	MnAC	6/1/42	Los Angeles, Calif	----	Ind-Fr Area	8/7/42 11/20/42	Los Angeles, Calif.
421	, Sadako		"	F	10/13/19	M	C	----	"	"	" " "	"	" " "	"	" " "
422	, Gale		"	M	9/24/38	S	C	----	"	"	" " "	"	" " "	"	" " "
423	, Elizabeth Jeanne		"	F	11/5/40	S	C	----	"	"	" " "	"	" " "	"	" " "
424	, Brucia Meruen		"	F	2/19/42	S	C	----	"	"	" " "	"	" " "	"	" " "
425	DEGUCHI, Masao		18665	F	10/12/13	S	C	----	I-Salv.Arm.No.8/25/42		Los Angeles, Calif.	----	Ind-Jnfam	10/1/43	Mankato, Minnesota
426	DEGUCHI, Shigeko		9402	F	4/11/17	W	A	1479771	MnAC	10/26/42	Los Angeles, Calif.	----	Ind-Jnfam	10/1/43	Mankato, Minnesota
427	, Yomeo		"	M	8/22/17	S	A	1479768	" SEAS.	12/3/42	" " "	"	Ind-Invit	4/17/43	Chicago, Illinois
428	, Kazuo		"	F	7/6/19	S	C	----	SAAC	10/26/42	" " "	"	" "	"	Mankato, Minnesota
429	DOHI, Ichigo		5165	M	5/10/86	W	A	5585611	MnAC	6/1/42	Los Angeles, Calif.	----	T-S	2/24/44	Tule Lake, Calif.
430	, Kazuo Frank		"	M	2/4/22	S	C	----	"	"	N.Los Angeles, Cal.	"	"	"	" " "
---	, Shizuko (Married OYAMI, Frank Shigeichi)														
431	, George Keiichi		"	M	2/10/27	S	C	----	"	"	" " " "	"	"	"	" " "
432	DOI, Frank Kosc		2941	M	9/15/17	M	C	----	MnAC	6/1/42	Venice Calif.	18-6-4	Term with Grant	10/25/45	Culver City, Calif
433	, Yoshiye		"	F	7/20/20	M	C	----	"	"	" "	"	" " "	10/29/45	" " "
434	, Keiko Shirley		"	F	2/19/40	S	C	----	"	"	" "	"	" " "	"	" " "
435	, Teruo		"	M	8/4/42	S	C	----	B	8/4/42	----	"	" " "	"	" " "
436	, Kunio		"	M	6/7/44	S	C	----	B	6/7/44	----	"	" " "	"	" " "
11,030	Kimiko (see addressee list)														
437	DOI, Harry Noboru		3466	M	7/7/05	M	A	2005183	MnAC	6/1/42	Los Angeles, Calif.	22-14-2	Term with Grant	10/17/45	Venice, Calif
438	, Kazue		"	F	11/18/15	M	C	----	"	"	" " "	"	" " "	"	" "
439	, Eileen Aiko		"	F	4/26/34	S	C	----	"	"	" " "	"	" " "	"	" "
440	, James Akyoto		"	M	1/4/36	S	C	----	"	"	" " "	"	" " "	"	" "
441	DOI, Joe		1549	M	1/1/16	M	C	----	T-Topaz	1/16/43	San Francisco,Cal.	----	T-S	10/9/43	Tule Lake, Calif.
442	, Hideko		"	F	10/30/18	M	C	----	"	"	" " "	"	"	"	" " "
443	, Keiji Kay		"	M	10/16/41	S	C	----	"	"	" " "	"	"	"	" " "
444	DOI, Mitsugi		3499	M	1/3/01	M	A	1951110	MnAC	6/1/42	Los Angeles, Calif.	21-13-3	Term with Grant	9/25/45	Los Angeles, Calif
445	, Nobuko		"	F	2/10/08	M	A	1951101	"	"	" " "	"	" " "	"	" "
446	, Akira		"	M	4/3/34	S	C	----	"	"	" " "	"	" " "	"	" "
447	DOI, Seiichi		244	M	5/12/72	W	A	1070991	MnAC	6/1/42	Los Angeles, Calif.	2-12-3	Term with Grant	8/10/45	Los Angeles, Calif
448	DOI, Seikizo		901	M	7/2/79	W	A	1155689	MnAC	6/1/42	Los Angeles, Calif.	3-4-4	Term with Grant	10/12/45	Los Angeles, Calif
449	, Vincent Joseph Teruo		"	M	8/15/13	S	C	----	"	"	" " "	----	Ind-Invit	8/25/44	Chicago, Illinois
450	DOI, Shinkichi		10494	M	10/14/83	S	A	2301576	MnAC	6/1/42	Los Angeles, Calif.	28-14-4	Term with Grant	10/4/45	Los Angeles, Calif
451	DOI, Teruyo Marion (married Kayano, Shigeru Roy, See marriage cert.)		3499	F	5/7/16	M. 10/4/45	C	----	MnAC	6/1/42	San Marino, Calif.	21-13-3	Term with Grant	11/5/45	Chicago, Ill
452	DOIDA, Sadami Sam		60035	M	11/12/18	M-7/14/43	C	----	MnAC	6/1/42	Guadalupe, Calif.	----	T-S	2/24/44	Tule Lake, Calif.
453	, Matsuye (Nee Nakao)		22026	F	3/22/20	M-7/14/43	C	----	"	"	Sacramento, Calif.	"	"	"	" " "
454	DOIUCHI, Kazuo		199	M	11/25/17	S	C	----	MnAC	6/1/42	Los Angeles, Calif.	----	T-S	10/9/43	Tule Lake, Calif.
455	DOIZAKI, Monachiro		45	M	8/26/97	S	A	1562550	MnAC	6/1/42	Los Angeles, Calif.	6-3-3	Term with Grant	10/5/45	Los Angeles, Calif

ROSTER OF MANZANAR RESIDENTS

6/1/42 - 12/31/44

NO.	NAME	OTHER NAMES	FAMILY NUMBER	SEX	DATE OF BIRTH	MARITAL STATUS	CIT.	ALIEN REG'N. NO.	TYPE OF ORIGINAL ENTRY	DATE OF ORIGINAL ENTRY	PRE-EVACUATION ADDRESS	CENTER ADDRESS	TYPE OF FINAL DEPARTURE	DATE OF FINAL DEPARTURE	DESTINATION OF FINAL DEPARTURE
456	EBIHARA,	Frank Kanjo	988	M	6/19/86		A	4088644	MnAC	6/1/42	Los Angeles, Calif.	----	Ind-Invit	1/7/44	New York City, N.Y.
457	EBISU,	Sutejiro	60068	M	5/15/84	W	A	3120146	P-Pt.Line	8/17/42	San Diego, Calif.	3-12-B	Semi-mil Grant	10/8/45	Stockton, Calif
458	EDER,	Aproniano	4707	M	2/2/07	M	A	2101784	MnAC	6/1/42	Los Angeles, Calif.	----	Ind-Invit	4/23/43	Milwaukee, Wis.
459	,	Ritsuko M.	"	F	4/14/17	M	C	----	"	"	" " "	"	" "	"	" "
460	,	Vincent Edward	"	M	12/17/42	S	C	----	B	12/17/42	----	"	Ind-Jn'am	"	" "
---	EDO,	Kinjiro (See ETO, Kinjiro)													
461	EGASHIRA,	Nobuo	145	M	12/10/98	S	A	4953454	MnAC	6/1/42	Los Angeles, Calif.	----	Ind-Mental	7/25/43	Blackfoot, Idaho
462	EGAWA,	George Kaoru	550	M	12/19/23	S	C	----	MnAC	6/1/42	Los Angeles, Calif.	----	T-Ht Mt	2/15/45	Heart Mountain, Wyo.
463	EGO,	Frank Kumiharu	532	M	5/31/21	S	C	----	MnAC	6/1/42	Los Angeles, Calif.	----	T-S	1/9/43	~~Manz, Utah~~ Tule Lake
464	EGO,	Jim Haruo	1266	M	4/22/23	S	C	----	MnAC	6/1/42	Los Angeles, Calif.	----	T-S	10/9/43	Tule Lake, Calif.
465	EGUCHI,	Michinori	1248	M	4/25/86	M	A	4318696	P-Santa Fe	7/7/42	Culver City, Calif.	----	Ind-Empl	5/5/43	Corrine, Utah
466	,	Fujii	"	F	3/4/88	M	A	4374569	MnAC	6/1/42	" " " "	"	Ind-Jn'am	5/5/43	" "
467	,	George Kazuneri	"	M	3/12/26	S	C	----	"	"	" " " "	"	Ind-Empl	9/4/43	Honeyville, Utah
468	,	Ida Ayako	"	F	2/14/28	S	C	----	"	"	" " " "	"	Ind-Jn'am	5/5/43	Corrine, Utah
469	EIKI,	Hikoshiro	959	M	4/28/91	W	A	4399182	MnAC	6/1/42	Los Angeles, Calif.	19-12-4	Semi-mil Grant	11/18/45	Los Angeles, Calif
470	EMOTO,	Kyosaburo	210	M	4/13/70	W	A	5048169	MnAC	6/1/42	Los Angeles, Calif.	2-4-4	Semi-mil Grant	10/23/45	Long Beach, Calif
---	ENDO,	Charles Masayuki (See NAKAMURA, Charles Masayuki)													
471	ENDO,	Sadaye	5436	F	11/19/05	W	A	4029168	MnAC	6/1/42	Los Angeles, Calif.	22-13-1	Semi-mil Grant	11/2/45	Bridgeton, N.Jersey
472	,	Robert Akira	"	M	12/29/24	S	C	----	"	"	" " "	"	" "	10/11/45	Los Angeles, Calif
473	ENDO,	Tokuzo	850	M	5/25/92	S	A	5974259	MnAC	6/1/42	Los Angeles, Calif.	4-14-1	Semi-mil Grant	11/5/45	Seagate, Calif
474	ENDO,	Toyono	1075	F	1/6/98	D	A	3350879	"	"	" " "	"	D	11/24/44	
475	,	Hisato (Kitadani)	"	M	12/21/23	S	C	----	"	"	" " "	----	T-S	2/25/43	Tule Lake ~~Manz, Utah~~
476	ENDOW,	George Toychiro	3701	M	8/10/15	M	C	----	MnAC	6/1/42	Pacoima, Calif.	----	Ind-Empl	4/14/43	Hooper, Utah
477	,	Sameye	"	F	8/23/21	M	C	----	MnAC	"	" " "	"	Ind-Jn'am	4/14/43	" "
478	,	Robert Masahiro	"	M	3/14/42	S	C	----	"	"	" " "	"	" "	"	" "
479	ENDOW,	George Tazaimon	4782	M	1/22/79	S	A	3719774	MnAC	6/1/42	Los Angeles, Calif.	----	T-S	2/24/44	Tule Lake, Calif.
480	ENDOW,	Sam Seichi	3703	M	1/8/06	M	A	5422633	MnAC	6/1/42	Pacoima, Calif.	13-12-1	Semi-mil Grant	10/10/45	Chatsworth, Calif
481	,	Aiko	"	F	3/7/18	M	C	----	"	"	" " "	"	" "	11/3/45	" "
482	,	Ichiro Jimmy	"	M	3/15/38	S	C	----	"	"	" " "	"	" "	10/10/45	" "
483	,	Hideo	"	M	11/15/37	S	C	----	"	"	" " "	"	" "	"	" "
484	,	Matsumi	"	F	11/25/39	S	C	----	"	"	" " "	"	" "	11/3/45	" "
485	,	Yoshiye	"	F	2/15/41	S	C	----	"	"	" " "	"	" "	"	" "
486	,	Kensaburo Brian	"	M	8/25/43	S	C	----	B	8/25/43	" " "	"	" "	"	" "
11,0~~55~~4	,	Miyeko Hatty Ana (see subsequent list)													
487	ENDOW,	Takaharu	3700	M	11/11/78	M	A	5741171	MnAC	6/1/42	Pacoima, Calif.	----	Ind-Empl	4/14/43	Hooper, Utah
488	,	Teru	"	F	6/4/88	M	A	5739033	"	"	" " "	"	" "	"	" "
489	,	Mary Mitsuye	"	F	7/28/16	S	C	----	"	"	" " "	"	" "	"	" "
490	,	John Shigeo	"	M	1/24/21	S	C	----	P-Poston	9/6/42	" " "	"	Ind-Invit	5/4/43	Chicago, Illinois
491	,	Frank Masanao	"	M	11/22/22	S	C	----	MnAC	6/1/42	" " "	"	Ind-Empl	4/14/43	Hooper, Utah
492	ENOMOTO,	Harry Yasumasa	2996	M	5/31/15	M	C	----	MnAC	6/1/42	Venice, Calif.	----	D	3/27/43	
493	,	Kachiyo	"	F	7/17/21	M-3/27/43	C	----	"	"	" " "	"	T-S	2/23/44	Tule Lake, Calif.
494	,	Thomas Yasutaka	"	M	7/15/41	S	C	----	"	"	" " "	"	"	"	" " "
495	,	Grace Noriko	"	F	2/1/43	S	C	----	B	2/1/43	----	"	"	"	" " "

ROSTER OF MANZANAR RESIDENTS

6/1/42 - 12/31/44

NO.	NAME	OTHER NAMES	FAMILY NUMBER	SEX	DATE OF BIRTH	MARITAL STATUS	CIT.	ALIEN REGIS. NO.	TYPE OF ORIGINAL ENTRY	DATE OF ORIGINAL ENTRY	PRE-EVACUATION ADDRESS	CENTER ADDRESS	TYPE OF FINAL DEPARTURE	DATE OF FINAL DEPARTURE	DESTINATION OF FINAL DEPARTURE
496	ENOMOTO, Hidekichi		3942	M	12/28/77	M	A	4059221	MnAC	6/1/42	No. Hollywood, Calif.	15-4-1	Term with Grant	11/4/45	North Hollywood, Calif
497	" Fukuye		"	F	11/6/98	M	A	4059222	"	"	" " "	"	" " "	11/15/45	" " "
498	" Hideo		"	M	10/16/20	S	C	----	"	"	" " "	----	Ind-Af	4/27/43	Ft. Douglas, Utah
499	" Yoshiko Mae		"	F	5/1/22	S	C	----	"	"	" " "	"	T	6/22/44	Rohwer, Arkansas
500	" Metoye		"	F	7/15/25	S	C	----	"	"	" " "	15-4-1	Term with Grant	11/5/45	Saugus, Calif
501	" Kazaharu		"	M	9/4/30	S	C	----	"	"	" " "	"	" " "	11/15/45	North Hollywood, Calif
502	" Makoto		"	M	3/23/32	S	C	----	"	"	" " "	"	" " "	"	" " "
503	" Mitsuko		"	F	1/27/34	S	C	----	"	"	" " "	"	" " "	"	" " "
504	ENOMOTO, Tomino		2996	F	12/5/98	W	A	2241964	MnAC	6/1/42	Venice, Calif.	----	T-S	2/23/44	Tule Lake, Calif.
505	" Henry Ryukichi		"	M	7/25/17	S	C	----	"	"	" "	"	"	"	" " "
506	" Mary Masako		"	F	12/22/25	S	C	----	"	"	" "	"	"	"	" " "
507	" Toshio		"	M	6/7/25	S	C	----	"	"	" "	"	"	"	" " "
508	ENSEKI, Bob Mazami		28407	M	1/4/16	M	C	----	JeusFAC	11/13/42	Delano, Calif.	----	Ind-Repat	8/23/43	Japan
509	" Aya		13823	F	11/21/22	M	C	----	JeusFAC	"	" "	"	" "	"	"
510	" Hideo		28407	M	7/25/43	S	C	----	B	7/26/43	----	"	" "	"	"
511	ENSEKI, Frank Isao		805	M	4/11/11	M	C	----	MnAC	6/1/42	Los Angeles, Calif.	----	Ind-Empl(Trv)	11/22/44	Bridgeton, N.J.
512	" Hanako		1143	F	3/13/17	M	C	----	"	"	" "	25-7-2	Term with Grant	10/15/45	Seabrook, N.J
513	" Leiko Frances		"	F	5/18/40	S	C	----	"	"	" "	"	" " "	"	" "
514	" Kazuo Fred		"	M	8/24/42	S	C	----	"	"	----	"	" " "	"	" "
515	ERABU, Masatoyo		60134	M	1/29/98	S	A	2545178	P-Santa Fe	8/30/44	Terminal Is., Cal.	12-4-4	Term with Grant	9/27/45	Monterey, Calif
516	ETO, Henry Misashi		65	M	6/15/05	S	C	----	MnAC	6/1/42	Los Angeles, Calif.	----	T-S	2/21/44	Tule Lake, Calif.
517	ETO, Kinjiro		4589	M	3/12/85	M	A	2922870	P-Santa Fe	7/26/43	Terminal Is., Cal.	9-11-5	Term with Grant	10/30/45	Gardena, Calif
518	" Toku		"	F	9/5/85	M	A	4038675	MnAC	6/1/42	" "	"	" " "	"	" "
519	" Taro		"	M	7/12/19	S	C	----	"	"	" "	"	" " "	8/30/45	Salt Lake City, Utah
---	" Tazu (Married MORIHISA)														
520	" Mari		"	F	5/13/25	S	C	----	"	"	" "	"	" " "	10/16/45	Beverly Hills, Calif
521	" Keiji		"	M	11/25/26	S	C	----	"	"	" "	"	" " "	9/8/45	Salt Lake City, Utah
522	ETO, Masaji		39600	M	3/3/16	M	C	----	DE	7/17/42	San Luis Obispo, Cal.	----	Ind-Empl	2/16/43	Nyssa, Oregon
523	" Etsuko Margaret		"	F	1/22/20	M	C	----	"	"	" "	"	Ind-Invit	"	" "
524	" Natsuko Lois		"	F	8/24/42	S	C	----	B	3/24/42	----	"	Ind-Inf'am	"	" "
525	ETO, Take		39600	F	1/15/89	M	A	4007479	DE	7/17/42	Ducor, Calif.	----	T	8/25/44	Minidoka, Idaho
526	" Toshiko		60025	F	12/1/10	S	C	----	MnAC	6/1/42	San Luis Obispo, Cal.	"	Ind-Empl	4/26/43	Madison, Wisconsin
527	" Nancy		39600	F	3/3/25	S	C	----	DE	7/17/42	" "	"	" "	2/11/44	Boise, Idaho
528	" Grace		"	F	12/11/45	S	C	----	"	"	" "	"	Ind-Invit	2/16/43	Nyssa, Oregon

ROSTER OF MANZANAR RESIDENTS

6/1/42 - 12/31/44

NO.	NAME	OTHER NAMES	FAMILY NUMBER	SEX	DATE OF BIRTH	MARITAL STATUS	CIT.	ALIEN REG'N. NO.	TYPE OF ORIGINAL ENTRY	DATE OF ORIGINAL ENTRY	PRE-EVACUATION ADDRESS	CENTER ADDRESS	TYPE OF FINAL DEPARTURE	DATE OF FINAL DEPARTURE	DESTINATION OF FINAL DEPARTURE
529	FUCHITA, Kumataro		10480	M	4/4/81	M	A	4244450	MnAC	6/1/42	Los Angeles, Calif.	26-6-3	Term with Grant	10/22/45	Los Angeles, Calif
530	, Kuni Mary		"	F	4/9/91	M	A	2537698	"	"	" " "	"	" " "	"	" "
531	, Frank Sakae		"	M	7/6/18	S	C	----	"	"	" " "	----	Ind-Empl	9/15/43	Berrien Spr.Mich.
532	, Joseph Isamu		"	M	6/2/21	S	C	----	"	"	" " "	"	Inv-Invit	9/16/44	Chicago, Illinois
533	FUJIHARA, Kishi		1249	F	4/25/05	D	A	5686538	MnAC	6/1/42	Terminal Is., Cal.	----	D	10/25/44	
---	FUJIHARA, Kiyoshi	(See TAKEDA, Seiichiro)													
---	, Tadashi	(" " ")													
534	FUJIHARA, Takuma Edwards		3996	M	12/18/03	M	C	----	MnAC	6/1/42	Los Angeles, Calif.	----	T-S	2/26/44	Tule Lake, Calif.
535	, Amako		"	F	7/7/09	M	C	----	"	"	" " "	"	"	"	" " "
536	, Kikuyo		"	F	10/14/30	S	C	----	"	"	" " "	"	"	"	" " "
537	, Roy Takuichi		"	M	6/27/33	S	C	----	"	"	" " "	"	"	"	" " "
538	FUJII, Denkichi		1431	M	2/3/84	M	A	3894722	MnAC	6/1/42	Los Angeles, Calif.	----	Ind-Empl	3/27/44	Helena, Montana
539	FUJII, Fusaichi Frank		4544	M	11/8/16	M	C	----	MnAC	6/1/42	Terminal Is., Cal.	4-2-2	Term with Grant	5/9/45	Shoshone, Idaho
540	, Aki		"	F	8/23/19	M	C	----	"	"	" " "	"	" " "	10/16/45	Long Beach, Calif
541	, Kazuo		"	M	8/20/37	S	C	----	"	"	" " "	"	" " "	"	" " "
542	, Miyo		"	F	4/2/39	S	C	----	"	"	" " "	"	" " "	"	" " "
543	, Kiyomi		"	F	2/4/43	S	C	----	B	2/4/43	----	"	" " "	"	" " "
544	FUJII, Jen		4544	F	9/19/92	M	A	2452763	MnAC	6/1/42	Terminal Is., Cal.	----	T-S	10/9/43	Tule Lake, Calif.
545	, Yoshikazu Roy		"	M	10/4/20	S	C	----	"	"	" " "	"	"	"	" " "
546	, Tsutomu		"	M	3/29/25	S	C	----	"	"	" " "	"	"	"	" " "
---	, Hisako	(See KAWAUCHI, Hisako)													
547	FUJII, Kotaro		5623	M	11/2/83	M	A	2754483	MnAC	6/1/42	Los Angeles, Calif.	20-4-5	Term with Grant	10/12/45	Los Angeles, Calif
548	, Chiyo		"	F	7/1/95	M	A	2754482	"	"	" " "	"	" " "	"	" "
549	FUJII, Kunji		2759	M	4/15/88	M	A	2242980	MnAC	6/1/42	W.Los Angeles, Cal.	22-11-2	" " "	9/11/45	" "
550	, Yoshiko Yuki		"	F	3/15/08	M	A	4879871	"	"	" " " "	"	" " "	"	" "
551	FUJII, Masaharu Jimmy		3623	M	8/21/93	M	A	2193903	MnAC	6/1/42	Glendale, Calif.	17-10-3	Term with Grant	5/26/45	Bridgeton, N.J
552	, Sadako Mary		"	F	3/8/07	M	A	2193904	"	"	" " "	"	" " "	"	" "
553	, Osamu Sam		"	M	9/24/25	S	C	----	"	"	" " "	----	Ind-AF	9/15/44	Ft. Douglas, Utah
554	, Hiroshi Hiro		"	M	7/15/27	S	C	----	"	"	" " "	17-10-3	Term with Grant	5/26/45	Bridgeton, N.J
555	, Tadasu Tommy		"	M	9/24/31	S	C	----	"	"	" " "	"	" " "	"	" "
556	FUJII, Masichi Mack		15	M	12/14/08	M	A	2006055	MnAC	6/1/42	Los Angeles, Calif.	----	Ind-Invit	12/13/44	New York, N.Y.
557	, Amy Tadakuma		1082	F	1/4/19	M	C	----	"	"	Pac. Palisade, Cal.	"	" "	"	" " "
558	, Virginia Bruce Ginnie		"	F	4/13/40	S	C	----	"	"	" " "	"	Ind-Jn/am	"	" " "
559	, Kiyoshi Craig		"	M	11/28/42	S	C	----	B	11/28/42	----	"	" " "	"	" " "
560	FUJII, Masato		3818	M	9/27/82	M	A	2722748	MnAC	6/1/42	San Fernando, Calif.	----	Ind-Empl(fr.)	11/6/44	Bridgeton, N.J.
561	, Setsuyo		"	F	2/6/93	M	A	2722753	"	"	" " "	"	" " "	"	" "
562	, Aiko		"	F	10/5/21	S	C	----	"	"	" " "	"	" " "	"	" "
563	, Masako		"	F	5/30/24	S	C	----	"	"	" " "	"	Ind-Jn/am	8/9/43	Chicago, Illinois
564	, Yoshiko		"	F	12/11/25	S	C	----	"	"	" " "	"	" "	8/30/43	" "
565	, Kazuko		"	F	8/3/27	S	C	----	"	"	" " "	"	" "	"	" "
566	, Miyako		"	F	12/10/31	S	C	----	"	"	" " "	"	Ind-Jn/am(fr.)	11/6/44	Bridgeton, N.J.
---	FUJII, Mine	(Married KUBOTA, Tomokichi)													
---	, Aiko	(See KUBOTA, Tomokichi)													
---	, Shigeko	(" " ")													
---	, Minoru	(" " ")													
567	FUJII, Mitsuyo		4538	F	5/29/10	M	C	----	MnAC	6/1/42	Terminal Is., Calif.	----	T-S	2/24/44	Tule Lake, Calif.
568	FUJII, Shoji Paul		89	M	5/14/25	S	C	----	MnAC	6/1/42	Los Angeles, Calif.	----	T-S	10/9/43	Tule Lake, Calif.
569	FUJII, Tama		3175	F	3/3/80	W	A	4157086	MnAC	6/1/42	Los Angeles, Calif.	33-8-1	Term with Grant	11/9/45	San Gabriel, Calif
570	, Yukichi		"	M	9/23/00	S	A	3861276	"	"	" " "	"	" " "	10/15/45	Los Angeles, Calif
571	, Marian Teruko		"	F	3/16/19	S	C	----	"	"	" " "	----	Ind-Invit	8/21/44	Chicago, Illinois
572	, Jimmy Takeo		"	M	1/21/21	S	C	----	"	"	" " "	"	" "	4/7/43	" "

ROSTER OF MANZANAR RESIDENTS

6/1/42 - 12/31/44

NO.	NAME	OTHER NAMES	FAMILY NUMBER	SEX	DATE OF BIRTH	MARITAL STATUS	CIT.	ALIEN REG. NO.	TYPE OF ORIGINAL ENTRY	DATE OF ORIGINAL ENTRY	PRE-EVACUATION ADDRESS	CENTER ADDRESS	TYPE OF FINAL DEPARTURE	DATE OF FINAL DEPARTURE	DESTINATION OF FINAL DEPARTURE
573	FUJII, Tetsuko		3819	F	4/27/20	S	C	----	MnAC	6/1/42	No. Hollywood,Cal.	----	Ind-Jnrsm	1/15/43	Chicago, Illinois
574	FUJII, Tokuichi		5155	M	11/3/81	W	A	3849094	MnAC	6/1/42	Los Angeles, Calif.	25-6-3	Term.-Vol.Intern.	11/20/45	Crystal City, Texas
575	" Hitoshi		"	M	3/3/19	S	DC	----	"	"	" " "	"	Term.-Intern.	9/8/45	Unknown
576	" Masako		"	F	3/4/21	S	DC	----	"	"	" " "	"	Term.-Intern.	11/20/45	Crystal City, Tex.
577	FUJII, Yukio		271	M	3/18/16	S	C	----	MnAC	6/1/42	Los Angeles, Calif.	----	Ind-Invit	7/8/43	Chicago, Illinois
578	FUJIKAWA, Haruko		3928	F	1/10/18	S	C	----	MnAC	6/1/42	Canoga Park, Calif.	12-3-2	Term with Grant	4/3/45	New York, N.Y.
579	" Teruko		"	F	4/17/19	S	C	----	"	"	" " "	----	Ind-Empl(~~Ter.~~)	11/10/44	Bridgeton, N.J.
580	FUJIKAWA, Gilbert Nataru		4636	M	1/4/13	M	C	----	MnAC	6/1/42	Los Angeles, Calif.	----	Ind-Jnrsm	5/5/43	Chicago, Illinois
581	" Aiko		"	F	5/20/14	M	C	----	"	"	" " "	"	Ind-Invit	4/18/43	" "
582	FUJIKAWA, Matsuo Harlan Jerry		2776	M	2/18/12	M	C	----	MnAC	6/1/42	W. Los Angeles, Cal.	----	Ind-A[illegible]	7/14/43	Ft. Douglas, Utah
583	" Emily Elizabeth		"	F	10/21/19	M	C	----	"	"	" " " "	"	Ind-Invit	5/28/43	Longmont, Colorado
584	" Gerald Matsuo		"	M	10/21/40	S	C	----	"	"	" " " "	"	Ind-Jnrsm	"	" "
585	" Tirsa Meiko		"	F	11/12/41	S	C	----	"	"	" " " "	"	" "	"	" "
---	FUJIKAWA, Juno Miyeko	(See WADA, Jack)													
586	FUJIKAWA, Katsuzo Joe		3680	M	3/1/81	M	A	2435734	MnAC	6/1/42	Canoga Park, Calif.	17-5-3	Term with Grant	5/26/45	Blue Anchor, N.J.
587	" Kusu		3680	F	3/1/82	M	A	2819354	"	"	" " "	"	" "	"	" "
588	FUJIKAWA, Kiyomi George		1302	M	5/15/00	S	A	4385134	"	"	Los Angeles, Calif.	8-12-1	" "	10/4/45	Chicago, Ill.
589	FUJIKAWA, Masaru Fujie		3680	M	8/20/16	M	C	----	MnAC	6/1/42	Canoga Park, Calif.	17-5-4	Term with Grant	5/26/45	Blue Anchor, N.J.
590	" Misao		"	F	1/12/23	M	C	----	"	"	" " "	"	" "	"	" "
591	" Masami Jerry		"	M	7/27/42	S	C	----	B	7/27/42	----	"	" "	"	" "
592	FUJIMORI, Junichi		5095	M	4/10/05	M	A	1281883	MnAC	6/1/42	W. Los Angeles, Cal.	----	Ind-Empl	12/8/43	Denver, Colorado
593	" Chiyeko		"	F	4/20/13	M	A	1281875	"	"	" " " "	"	Ind-Jnrsm	12/8/43	" "
594	" Paul Junichi		"	M	3/16/37	S	C	----	"	"	" " " "	"	" "	"	" "
595	FUJIMORI, Shintaro Frank		21013	M	12/8/92	M	A	4526974	MnAC	6/1/42	Los Angeles, Calif.	----	Term with Grant	10/19/45	Los Angeles, Calif
596	" Tami		"	F	5/29/98	M	A	4089191	"	"	" " "	26-2-4	" "	"	" "
597	" Yachiyo Nancy		"	F	4/12/22	S	C	----	"	"	" " "	----	Ind-Invit	9/25/44	Omaha, Nebraska
598	" Roy Sakaye		"	M	4/4/23	S	C	----	"	"	" " "	"	" "	4/19/44	Chicago, Illinois
599	" Midori		"	F	2/24/31	S	C	----	"	"	" " "	26-2-4	Term with Grant	9/6/45	Denver, Colo
600	FUJIMORI, Yoshio George		21013	M	1/5/21	M	C	----	MnAC	6/1/42	Los Angeles, Calif.	----	Ind-A[illegible]	6/21/44	Ft. Douglas, Utah
601	" Esther Ritsuko		"	F	12/2/21	M	C	----	"	"	" " "	"	Ind-Invit	8/28/44	Chicago, Illinois
602	" Glenn Yoshikazu		"	M	11/19/42	S	C	----	B	11/19/42	----	"	Ind-Jnrsm	8/28/44	" "
603	FUJIMOTO, Buheiji		60028	M	3/26/74	M	A	4344093	MnAC	6/1/42	Los Angeles, Calif.	29-5-3	Term with Grant	11/14/45	Cleveland, Ohio
604	" Kikuyo		"	F	10/24/85	M	A	4439715	"	"	" " "	"	" "	"	" "
605	" Taketo Thomas		"	M	11/11/13	S	C	----	"	"	" " "	"	" "	2/9/45	" "
606	" Yasuye Marian		"	F	11/11/18	S	C	----	"	"	" " "	----	Ind-Invit	11/3/43	Chicago, Illinois
607	" Natsuye Nancy		"	F	7/15/25	S	C	----	"	"	" " "	29-5-3	Term with Grant	11/14/45	Cleveland, Ohio
608	FUJIMOTO, Frank Hisashi		122	M	8/10/21	S	C	----	MnAC	6/1/42	Los Angeles, Calif.	----	T[illegible]	1/11/43	Minidoka, Idaho
609	FUJIMOTO, Hideo		3928	M	6/24/11	M-6/11/42	A	3580430	MnAC	6/1/42	Canoga Park, Calif.	28-13-2	Term with Grant	9/8/45	Stockton, Calif
610	" June Yoshiko (Nee Hanabata)		3929	F	1/27/21	M-6/11/42	C	----	"	"	Van Nuys, Calif.	"	" "	"	" "
611	" Janaye Margaret		3928	F	9/23/43	S	C	----	B	9/13/43	----	"	" "	"	" "
612	FUJIMOTO, Fred Tadasu		1070	M	6/11/06	M	C	----	MnAC	6/1/42	Los Angeles, Calif.	----	T[illegible]	10/9/43	Tule Lake, Calif.
613	" Lilyan Yuri		"	F	10/10/14	M	C	----	"	"	" " "	"	"	"	" "
614	" Barbara Yuri		"	F	10/28/40	S	C	----	"	"	" " "	"	"	"	" "
615	" Earl Yukio		"	M	4/2/43	S	C	----	B	4/2/43	----	"	"	"	" "
616	FUJIMOTO, Hichizo		3600	M	10/15/76	M	A	3814922	MnAC	6/1/42	Roscoe, Calif.	----	T[illegible]	2/26/44	Tule Lake, Calif.
617	" Kiju		"	F	1/19/89	M	A	3812993	"	"	" "	"	"	"	" "
618	" Fujiko		"	F	8/8/18	S	C	----	"	"	" "	"	Term with Grant	3/6/45	Chicago, Ill.
619	FUJIMOTO, Machiko		60092	F	10/20/08	W	A	4444680	MnAC	10/26/42	Los Angeles, Calif.	----	T[illegible]	2/26/44	Tule Lake, Calif.

ROSTER OF MANZANAR RESIDENTS

6/1/42 - 12/31/44

NO.	NAME	OTHER NAMES	FAMILY NUMBER	SEX	DATE OF BIRTH	MARITAL STATUS	CIT.	ALIEN REG. NO.	TYPE OF ORIGINAL ENTRY	DATE OF ORIGINAL ENTRY	PRE-EVACUATION ADDRESS	CENTER ADDRESS	TYPE OF FINAL DEPARTURE	DATE OF FINAL DEPARTURE	DESTINATION OF FINAL DEPARTURE
620	FUJIMOTO, Miyoko		3011	F	6/1/13	S	C	----	MnAC	6/1/42	W.Los Angeles, Calif.	18-13-3	Term with Grant	10/13/45	Salt Lake City, Utah
---	FUJIMOTO, Motoi (See IDA, Motoi James)														
621	FUJIMOTO, Nobuwo Don		3928	M	3/23/98	M	A	3812067	MnAC	6/1/42	Cam[illegible] Park, Calif.	12-3-1	Term with Grant	5/22/45	Hammonton, N.J
622	, Masako		"	F	1/10/18	M	C	----	"	"	" " "	"	" " "	"	" "
623	, Yasuo Roy		"	M	12/22/36	S	C	----	"	"	" " "	"	" " "	"	" "
624	, Kyoko		"	F	3/8/40	S	C	----	"	"	" " "	"	" " "	"	" "
625	, Yoshihiko William		"	M	3/12/44	S	C	----	B	3/12/44	----	"	" " "	"	" "
626	FUJIMOTO, Nobuzo Jimmy		731	M	5/5/80	S	A	1189359	MnAC	6/1/42	Los Angeles, Calif.	18-13-3	Term with Grant	4/12/45	Bridgeton, N.J
627	FUJIMOTO, Tom Tamaru		3600	M	6/18/21	M-8/21/43	C	----	MnAC	6/1/42	Rosoco, Calif.	----	T-S	2/26/44	Tule Lake, Calif.
628	, Nobuko Ruth (Nee Nakamura)		9051	F	7/8/24	M-8/21/43	C	----	"	"	Los Angeles, Calif.	"	"	"	" " "
629	FUJIMURA, Ayako		24389	F	11/14/32	S	C	----	T-Poston	3/25/43	Los Angeles, Calif.	Children's Village	Term. I(Orph.)	6/29/45	Santa Ana, Calif
630	FUJIMURA, Howard Mamoru		60118	M	4/19/06	S	A	5972556	P-Ft.Miss.	6/17/42	Los Angeles, Calif.	31-5-2	Term with Grant	6/19/45	Chicago, Ill
631	FUJIMURA, Ichinoshi		3680	M	6/15/75	S	A	1790180	MnAC	6/1/42	No. Hollywood, Cal.	----	T-	2/25/44	Tule Lake, Calif.
632	FUJIMURA, Tamio		24389	M	5/7/34	S	C	----	T-Poston	3/25/43	Los Angeles, Calif.	----	Term. I.(Orphan.)	6/29/45	Santa Ana, Calif
633	FUJINAKA, Kuniso		597	M	11/1/84	S	A	2205458	MnAC	6/1/42	Los Angeles, Calif.	2-5-3	Term with Grant	10/2/45	Detroit, Mich
634	FUJINAMI, Katsutaro		3824	M	12/8/03	M	A	5015343	MnAC	6/1/42	Pacoima, Calif.	15-5-1	Term with Grant	9/26/45	Pacoima, Calif
635	, Hisa		"	F	8/1/05	M	A	3498889	"	"	" "	"	" " "	"	" "
636	, Kiyoshi		"	M	5/24/28	S	C	----	"	"	" "	"	" " "	"	" "
637	, Mineko		"	F	4/22/32	S	C	----	"	"	" "	"	" " "	"	" "
638	FUJINO, George Iwao		5833	M	2/3/22	S	C	----	MnAC	6/1/42	No. Hollywood, Cal.	----	Ind-Empl	8/7/43	Rexburg, Idaho
639	FUJINO, Harry Kojuro		2741	M	2/15/15	M	C	----	MnAC	6/1/42	Van Nuys, Calif.	----	Ind-Empl	5/26/43	Winnetka, Illinois
640	, Dorothy Teruko		"	F	4/20/20	M	C	----	"	"	" " "	"	" "	"	" "
641	, Barry Harumasa		"	M	12/8/42	S	C	----	B	12/8/42	----	"	Ind-Jn/am	5/26/43	" "
642	FUJINO, Jack Orizo		562	M	5/20/93	S	A	2890248	MnAC	6/1/42	Los Angeles, Calif.	3-3-3	Term with Grant	11/5/45	Sanger, Calif
----	FUJINO, Josephine Yukiko (Married ISHIDA, Yoshio)														
643	FUJINO, Kakuji Kay		230	M	12/1/88	M	A	4152788	MnAC	6/1/42	Hollywood, Calif.	3-3-3	Term with Grant	11/2/45	Los Angeles, Calif
644	FUJINO, Koheiji George		2741	M	12/15/86	M	A	5176941	MnAC	6/1/42	Van Nuys, Calif.	20-10-1	" " "	10/11/45	Van Nuys, Calif
645	, Yoshi		"	F	11/10/80	M	A	4169512	"	"	" " "	"	" " "	9/30/45	" " "
646	, Frances Misaye		"	F	9/27/19	S	C	----	"	"	N. Los Angeles, Cal.	----	D	12/1/42	
647	, Alice Mariko		"	F	7/13/22	S	C	----	"	"	" " " "	"	Ind-Empl	5/5/43	Omaha, Nebraska
648	FUJINO, Masami		5407	M	4/16/05	M	A	2883697	MnAC	6/1/42	Los Angeles, Calif.	21-11-3	Term with Grant	11/11/45	Buena Park, Calif
649	, Sawaye Mary		"	F	12/8/11	M	C	----	"	"	" " "	"	" " "	"	" "
650	, Reiko Joyce		"	F	8/31/31	S	C	----	"	"	" " "	"	" " "	"	" "
651	, Maruye Janet		"	F	5/16/33	S	C	----	"	"	" " "	"	" " "	"	" "
652	, James Kogoro		"	M	11/12/34	S	C	----	"	"	" " "	"	" " "	"	" "
653	, Roy Masaki		"	M	3/28/36	S	C	----	"	"	" " "	"	" " "	"	" "
654	, Ray Masanori		"	M	3/28/36	S	C	----	"	"	" " "	"	" " "	"	" "
655	, Grace Kimiko		"	F	12/29/37	S	C	----	"	"	" " "	"	" " "	"	" "
656	, Ronald Keyata		"	M	8/23/39	S	C	----	"	"	" " "	"	" " "	"	" "
657	, Reiko Doris		"	F	11/8/40	S	C	----	"	"	" " "	"	" " "	"	" "
658	, Kazuko Carol		"	F	4/30/43	S	C	----	B	4/30/43	----	"	" " "	"	" "
659	, Kimuye Owen		"	F	11/20/44	S	C	----	"	11/20/44	"	"	" " "	"	" "
660	FUJINO, Yoshitsugi		9028	M	7/10/81	M	A	1535020	MnAC	6/1/42	Los Angeles, Calif.	32-5-4	Term with Grant	10/11/45	Los Angeles, Calif
661	, Tei		"	F	2/8/86	M	A	1135671	"	"	" " "	"	" " "	"	" "
662	FUJIOKA, Akio		1428	M	1/1/96	S	A	2974526	MnAC	6/1/42	Los Angeles, Calif.	12-14-2	" " "	9/19/45	Stockton, Calif

ROSTER OF MANZANAR RESIDENTS

6/1/42 - 12/31/44

NO.	NAME	OTHER NAMES	FAMILY NUMBER	SEX	DATE OF BIRTH	MARITAL STATUS	CIT.	ALIEN REGIS. NO.	TYPE OF ORIGINAL ENTRY	DATE OF ORIGINAL ENTRY	PRE-EVACUATION ADDRESS	CENTER ADDRESS	TYPE OF FINAL DEPARTURE	DATE OF FINAL DEPARTURE	DESTINATION OF FINAL DEPARTURE
663	FUJIOKA, Ayusho Roy		5129	M 10/25/03	M	A	4484652	MmAC	6/1/42	W.Los Angeles, Cal.	----				
664	, Suma		"	F 7/1/93	M	A	4815497	"	"	" " " " "	"	Ind-Invit	12/11/44	New York, N.Y.	
665	, William Takashi		"	M 8/28/21	S	C	----	"	"	" " " " "	"	Ind-JnFam	9/3/43	Chicago, Illinois	
666	, Mary Shizuye		"	F 2/14/25	S	C	----	"	"	" " " " "	"	Ind-Invit	6/16/43	" "	
667	, Robert Katsuto		"	M 8/27/25	S	C	----	"	"	" " " " "	"	Ind-Empl	3/7/43	" "	
668	FUJIOKA, Sugizo		2880	M 5/6/75	M	A	3806771	P-Santa Fe	6/25/43	Venice Calif.	----	T-5	2/21/44	Tule Lake, Calif.	
669	, Tomo		"	F 9/2/87	M	A	2805774	MmAC	6/1/42	" "	"	"	"	" " "	
670	, Masayone		"	M 3/13/17	S	C	----	"	"	" "	"	"	"	" " "	
671	FUJISAKI, Tom Wataru		2800	M 10/10/10	M	C	----	MmAC	6/1/42	W.Los Angeles, Calif.	----	Ind-AF	8/15/44	Ft. Douglas, Utah	
672	, Sumi Theodora		"	F 8/31/14	M	C	----	"	"	" " " " "	25-8-2	Seem with Grant	9/14/45	Del Rey, Calif	
673	, Elliot Kiyoshi		"	M 11/11/40	S	C	----	"	"	" " " " "	"	" " "	"	" "	
674	FUJISAKI, Terasuke Harry		5063	M 8/7/01	M	A	5238572	MmAC	6/1/42	W.Los Angeles, Calif.	36-8-1	Seem with Grant	10/11/45	West Los Angeles, Calif	
675	, Umeno		"	F 5/26/14	M	C	----	"	"	" " " " "	"	" " "	11/21/45	" " "	
676	, Hiroshi		"	M 3/17/36	S	C	----	"	"	" " " " "	"	" " "	"	" " "	
677	, Yuri		"	F 4/14/38	S	C	----	"	"	" " " " "	"	" " "	"	" " "	
678	, Takeshi		"	M 3/10/40	S	C	----	"	"	" " " " "	"	" " "	"	" " "	
679	, Yasuko		"	F 4/8/43	S	C	----	B	4/8/43	----	"	" " "	"	" " "	
10,998	, Yoshiko (see Admission List)														
680	FUJISAWA, Yenichi Charles		2755	M 11/20/89	W	A	3622462	MmAC	6/1/42	W.Los Angeles, Cal.	----	T-5	2/43/44	Tule Lake, Calif.	
681	, Masao		"	M 9/13/23	S	C	----	"	"	" " " " "	"	"	"	" " "	
682	, Shigeko		"	F 7/7/26	S	C	----	"	"	" " " " "	"	"	"	" " "	
683	FUJITA, Henry Gungi		1407	M 11/3/06	M	C	----	MmAC	6/1/42	Los Angeles, Calif.	----	T-5	2/21/44	Tule Lake, Calif.	
684	, Miyuki Nakayama,		"	F 1/1/16	M	C	----	"	"	" " " " "	"	"	"	" " "	
685	, Marietta Ginko		"	F 5/28/40	S	C	----	"	"	" " " " "	"	"	"	" " "	
686	, Henry Jr. Isao		"	M 1/3/42	S	C	----	"	"	" " " " "	"	"	"	" " "	
687	, Namaye		"	F 11/4/43	S	C	----	B	11/3/43	----	"	"	"	" " "	
688	FUJITA, Joe Teranosuke		3891	M 2/28/06	M	A	3574236	MmAC	6/1/42	No.Hollywood, Calif.	----	T-5	2/21/44	Tule Lake, Calif.	
689	, Kikuyo		"	F 7/15/11	M	C	----	"	"	" " " " "	"	"	"	" " "	
690	, Yuriko Lilly		"	F 4/10/34	S	C	----	"	"	" " " " "	"	"	"	" " "	
691	, Hideko Sally		"	F 5/10/38	S	C	----	"	"	" " " " "	"	"	"	" " "	
692	, Tadayoshi Robert		"	M 2/19/40	S	C	----	"	"	" " " " "	"	"	"	" " "	
693	, Yasuji		"	M 9/15/42	S	C	----	B	9/15/42	----	"	"	"	" " "	
694	FUJITA, Rokumatsu		4586	M 12/28/79	M	A	2536383	P-Pt.Line	6/6/42	Terminal Is., Cal.	----	T-5	2/21/44	Tule Lake, Calif.	
695	, Ishino		"	F 4/14/82	M	A	2406344	MmAC	6/1/42	" " " "	"	"	"	" " "	
696	, Isamu Sam		"	M 4/17/18	S	C	----	"	"	Los Angeles, Calif.	----	Ind-Invit	8/16/44	Chicago, Illinois	
697	, Miko		"	F 3/8/25	S	C	----	"	"	Terminal Is., Calif.	"	T-5	2/21/44	Tule Lake, Calif.	
698	, Kazuo		"	M 8/8/28	S	C	----	"	"	" " " " "	"	"	"	" " "	
699	, Yoshio		"	M 10/2/27	S	C	----	"	"	" " " " "	"	"	"	" " "	
700	FUJITA, Tamiko Ikehara		9974	F 6/1/18	S	C	----	MmAC	6/1/42	Los Angeles, Calif.	----	Ind-Jnfam	12/11/42	Ft. Custer, Mich.	
701	FUJITA, Tanzo		3889	M 5/5/89	M	A	5879560	MmAC	6/1/42	No. Hollywood, Cal.	----	T-5	2/23/44	Tule Lake, Calif.	
702	FUJITA, Tetsuo		9165	M 6/29/14	M	C	----	MmAC	6/1/42	Los Angeles, Calif.	----	T	5/31/43	Minidoka, Idaho	
703	, Kiyoko		"	F 5/8/18	M	C	----	"	"	" " " " "	"	"	"	" "	
704	, Irene Chiyeko		"	F 5/24/42	S	C	----	"	"	" " " " "	"	"	"	" "	
705	FUJITAKI, Henry Motohiko		3680	M 6/4/19	S	C	----	MmAC	6/1/42	Canoga Park, Calif.	----	T-5	10/9/43	Tule Lake, Calif.	
706	FUJIU, Katsutaro Kay		3935	M 5/11/89	M	A	4533923	MmAC	6/1/42	Roscoe, Calif.	23-2-4	Seem with Grant	1/30/45	Roscoe, Calif	
707	, Kameyo		"	F 12/31/99	M	C	----	"	"	" "	"	" " "	"	" "	
708	, Floyd Kaoru		"	M 3/9/20	S	C	----	"	"	" "	----	Ind-Invit	6/2/44	Chicago, Illinois	
709	, Noboru Fred		"	M 6/8/23	S	C	----	"	"	" "	"	" "	1/17/44	" "	
	, Amy (Married HAGA, Toru)														
710	FUJIWARA, Lina Tatsuko		1542	F 12/1/19	S	C	----	MmAC	6/1/42	Los Angeles, Calif.	----	Ind-Invit	4/14/44	Chicago, Illinois	
711	FUJIWARA, Minoru		9036	M 12/25/90	S	A	3806523	MmAC	6/1/42	Los Angeles, Calif.	----	Ind-Invit	5/21/43	Chicago, Illinois	
712	FUJIWARA, Moichiro		997	M 1/15/83	S	A	4203399	MmAC	6/1/42	Los Angeles, Calif.	3-3-3	Seem with Grant	11/5/45	Saugus, Calif	

ROSTER OF MANZANAR RESIDENTS

6/1/42 - 12/31/44

NO.	NAME	OTHER NAMES	FAMILY NUMBER	SEX	DATE OF BIRTH	MARITAL STATUS	CIT.	ALIEN REGIS. NO.	TYPE OF ORIGINAL ENTRY	DATE OF ORIGINAL ENTRY	PRE-EVACUATION ADDRESS	CENTER ADDRESS	TYPE OF FINAL DEPARTURE	DATE OF FINAL DEPARTURE	DESTINATION OF FINAL DEPARTURE
713	FUJIYOSHI, Natsuyo		9667	F 9/2/95	W	A	4152249	MnAC	6/1/42	Los Angeles, Calif.	31-13-3	Term with Grant	8/28/45	Los Angeles, Calif
714	" Tokio Kenneth		"	M 2/11/21	S	C	----	"	"	" " "	----	Ind-Empl	12/23/44	Palo Alto, Cal.
716	FUKADA, Tatsuhei	Akada	1240	M 12/28/95	M	A	2429706	MnAC	6/1/42	Los Angeles, Calif.	----	T-S	2/23/44	Tule Lake, Calif.
718	FUKADANA, Sam Kichijuro		1170	M 5/17/89	M	A	2536719	MnAC	6/1/42	Los Angeles, Calif.	----	Ind-Invit	9/27/44	New York City, N.Y.
717	FUKADANA, George Toshio		3005	M 5/6/10	M	C	----	MnAC	6/1/42	Santa Monica, Calif.	----	Ind-Invit	12/11/42	Scottsbluff, Neb.
718	" Coralee Tsuyako		"	F 12/30/15	M	C	----	"	"	" " "	"	Ind-Jn'fam	12/11/42	" "
719	" Hiroko Helen		"	F 12/20/37	S	C	----	"	"	" " "	"	" "	"	" "
720	" Gary Masato		"	M 1/27/39	S	C	----	"	"	" " "	"	" "	"	" "
721	FUKADANA, Hotei Yasusada		3025	M 6/17/83	M	A	5284009	MnAC	6/1/42	Santa Monica, Calif.	----	Term with Grant	2/1/45	Lyman, Nebraska
722	" Mary Hide		"	F 6/30/86	M	A	5284546	"	"	" " "	15-11-3	" " "	"	" "
723	" Kiyo Catharine		"	F 10/16/13	S	C	----	"	"	" " "	"	" " "	1/30/45	Winslow Rock, Arizona
724	FUKADANA, John Kenzo		3022	M 12/9/17	M	C	----	MnAC	6/1/42	Santa Monica, Calif.	----	T	3/11/43	Gila, Arizona
725	" Miyeko		"	F 9/9/17	M	C	----	"	"	" " "	"	"	"	" "
726	FUKAYAMA, Toyosaku		10004	M 2/5/90	M	A	3219224	MnAC	6/1/42	Los Angeles, Calif.	19-7-5	Term with Grant	11/9/45	Detroit, Mich
727	" Yachiyo		"	F 12/20/91	M	A	2111166	"	"	" " "	"	" " "	"	" "
728	" Elaine Hideko		"	F 5/30/22	S	C	----	"	"	" " "	"	" " "	"	" "
729	" Isao		"	F 10/20/23	S	C	----	"	"	" " "	----	Ind-Invit	2/14/44	Cincinnati, Ohio
730	" George Masaru		"	M 2/21/26	S	C	----	"	"	" " "	"	" "	"	" "
731	FUKAYE, Tokuzo		1120	M 1/18/85	M	A	4036815	MnAC	6/1/42	Roscoe, Calif.	----	T-S	2/24/44	Tule Lake, Calif.
732	" Taneko		"	F 2/10/03	M	A	4136564	"	"	" "	"	"	"	" "
733	" Kiyoshi		"	M 11/25/22	S	C	----	"	"	" "	"	"	"	" "
734	" Mitsugu		"	M 1/4/26	S	C	----	"	"	" "	"	"	"	" "
---	FUKUCHI, Minoru (See FURUTA, Tokumatsu)													
---	FUKUCHI, Hayward Hiroshi (See KUMAGAI, Kichisaburo)													
735	FUKUCHI, Kamenosuke		3074	M 1/11/77	M	A	2738678	MnAC	6/1/42	Culver City, Calif.	8-8-1	Term with Grant	10/24/45	Venice, Calif
736	" Takano		"	F 12/27/79	M	A	2738672	"	"	" " "	"	" " "	"	" "
737	" Frank Masakazu		"	M 1/1/20	D-8/10/44	C	----	"	"	" " "	----	~~Ind-Deval~~	7/3/43	~~Leupp, Arizona~~
738	" Susumu		"	M 3/17/30	S	C	----	"	"	" " "	8-8-1	Term with Grant	10/24/45	Venice, Calif
739	FUKUDA, Frank Kakuo		3688	M 8/10/07	M	A	4650993	MnAC	6/1/42	Burbank, Calif.	14-7-1	Term with Grant	4/30/45	Caldwell, Idaho
740	" Matsue Ellen		"	F 8/13/14	M	C	----	"	"	" "	14-1-4	" " "	5/7/45	" "
741	" Mildred Mitsue		"	F 4/17/32	S	C	----	"	"	" "	"	" " "	"	" "
742	" Betty Aiko		"	F 8/1/36	S	C	----	"	"	" "	"	" " "	"	" "
743	" Theodore Tatsuo		"	M 12/14/37	S	C	----	"	"	" "	"	" " "	4/30/45	" "
744	" Nancy Natsuye		"	F 7/15/41	S	C	----	"	"	" "	"	" " "	5/7/45	" "
745	FUKUDA, George Daihachi		5069	M 8/22/06	M	C	----	MnAC	6/1/42	N.Los Angeles, Cal.	31-4-5	Term with Grant	1/10/45	Chicago, Ill
746	" Mariko		"	F 5/1/08	M	A	4470618	"	"	" " "	31-4-4	" " "	11/7/45	Santa Monica, Calif
747	" Yachiyo		"	F 5/10/29	S	C	----	"	"	" " "	"	" " "	10/25/45	West Los Angeles, Calif
748	" Yaeko		"	F 6/25/30	S	C	----	"	"	" " "	"	" " "	"	" "
749	" Chiyoshi		"	M 10/26/32	S	C	----	"	"	" " "	"	" " "	11/7/45	Santa Monica, Calif
750	" Sumiko		"	F 5/19/35	S	C	----	"	"	" " "	"	" " "	"	" "
751	" Sadako		"	F 2/15/37	S	C	----	"	"	" " "	"	" " "	"	" "
752	" Michiaki		"	M 11/4/44	S	C	----	B	11/4/44	----	31-4-5	" " "	"	" "
753	FUKUDA, Kameichi		3773	M 11/17/83	M	A	5296549	MnAC	6/1/42	Los Angeles, Calif.	32-5-1	" " "	10/16/45	Los Angeles, Calif
754	" Kane		"	F 10/18/87	M	A	5157567	"	"	" " "	"	" " "	"	" "
755	" Joan Fusako		"	F 11/25/17	S	C	----	"	"	No. Hollywood, Cal.	----	Ind-Invit	9/22/44	Cincinnati, Ohio
756	" Kay Kikuko		"	F 9/19/19	S	C	----	"	"	" " "	"	Ind-Educ	9/28/42	Omaha, Nebraska
757	" Rose Ayako		"	F 6/18/23	S	C	----	"	"	" " "	32-4-1	Term with Grant	8/30/45	Balboa Island, Calif
758	" George		"	M 8/7/25	S	C	----	"	"	" " "	----	Ind-Invit	9/22/44	Cincinnati, Ohio
759	" Teruyuko Clara		"	F 12/26/28	S	C	----	"	"	" " "	32-5-1	Term with Grant	8/30/45	Balboa Island, Calif
760	" June		"	F 6/14/31	S	C	----	"	"	" " "	"	" " "	9/19/45	North Hollywood, Calif
761	FUKUHARA, Frank Kiyoshi		3033	M 2/5/15	M	C	----	MnAC	6/1/42	Santa Monica, Calif.	----	Ind-Invit	5/17/44	Cincinnati, Ohio
762	" Fumiko Dorothy		"	F 1/25/15	M	C	----	"	"	" " "	"	" "	8/15/44	Chicago, Illinois
763	" Kiyomi Irene		"	F 3/3/43	S	C	----	B	3/3/43	----	"	Ind-Jn'fam	"	" "

ROSTER OF MANZANAR RESIDENTS

6/1/42 - 12/31/44

NO.	NAME	OTHER NAMES	FAMILY NUMBER	SEX	DATE OF BIRTH	MARITAL STATUS	CIT.	ALIEN REGIS. NO.	TYPE OF ORIGINAL ENTRY	DATE OF ORIGINAL ENTRY	PRE-EVACUATION ADDRESS	CENTER ADDRESS	TYPE OF FINAL DEPARTURE	DATE OF FINAL DEPARTURE	DESTINATION OF FINAL DEPARTURE
764	FUKUHARA, Henry Kazuo		3052	M	4/26/13	M	C	----	MnAC	6/1/42	Santa Monica, Cal.	----	Ind-Empl	4/8/43	Shelly, Idaho
765	, Fujiko Doris		"	F	4/11/16	M	C	----	"	"	" " "	33-3-2	Term with Grant	11/27/45	Long Island, N.Y.
766	, Shizuko Joyce		"	F	12/11/40	S	C	----	"	"	" " "	"	" " "	"	" " "
767	, Yoshino Grace		"	F	10/29/42	S	C	----	B	10/29/42	----	"	" " "	"	" " "
768	FUKUHARA, Ichisuke		3021	M	8/1/78	M	A	5530747	MnAC	6/1/42	Santa Monica, Cal.	33-3-1	Term with Grant	11/27/45	Long Island, N.Y.
769	, Ume		"	F	10/12/87	M	A	5560680	"	"	" " "	"	" " "	"	" " "
770	, Tomiko		3034	F	1/11/18	S	C	----	"	"	" " "	"	" " "	"	" " "
771	, Jimmy Ko		3021	M	9/20/21	S	C	----	"	"	" " "	----	Ind-Empl	4/24/44	Fremontown, N.J.
772	, George Sadamu		"	M	2/7/23	S	C	----	"	"	" " "	"	Ind-Invit	4/26/44	" " "
773	, Lily Yuriko		"	F	5/20/25	S	C	----	"	"	" " "	"	" "	6/26/44	Chicago, Illinois
774	, William Satoshi		3034	M	11/29/27	S	C	----	"	"	" " "	33-3-1	Term with Grant	11/27/45	Long Island, N.Y.
775	FUKUHARA, Robert Heizo		3038	M	8/11/14	M	C	----	MnAC	6/1/42	Glendale, Calif.	----	Ind-Invit	5/26/44	Chicago, Illinois
776	, Rose Shizue		"	F	8/9/20	M	C	----	"	"	" " "	"	" "	"	" " "
777	FUKUI, Frank Umekichi		543	M	11/10/85	S	A	1629019	MnAC	6/1/42	Los Angeles, Calif.	----	T	11/27/42	Minidoka, Idaho
778	FUKUI, Isao		3037	M	3/27/95	M	A	2347602	MnAC	6/1/42	Burbank, Calif.	23-3-2	Term with Grant	10/6/45	Los Angeles, Calif
779	, Matsume		"	F	4/29/01	M	A	2412528	"	"	" "	----	T->	2/24/44	Tule Lake, Calif.
780	, Kazuo		"	M	10/26/18	S	C	----	"	"	" "	17-14-5	Term with Grant	6/4/45	Caldwell, Idaho
781	, Mary Kimi (married Naito, Yutaka, see marriage list)		"	F	10/10/21	S m 5/9/45	C	----	"	"	" "	23-2-2	" " "	6/21/45	Brooklyn, N.Y.
782	, Fumio		"	M	12/4/22	S	C	----	"	"	" "	55-14-2	" " "	6/4/45	Caldwell, Idaho
783	, Hideki		21585	M	5/25/25	S	C	----	TaAC	9/2/42	" "	----	T->	2/24/44	Tule Lake, Calif.
784	, Shuji		3667	M	10/8/27	S	C	----	MNAC	6/1/42	" "	"	"	"	" " "
785	FUKUMOTO, Chiyotaro		19	M	6/17/74	S	A	2468716	MnAC	6/1/42	Los Angeles, Calif.	15-8-4	Term with Grant	10/23/45	Long Beach, Calif
786	FUKUMOTO, Grace Teruko		18678	F	10/2/26	S	C	----	I-Sel.Arm.Sc.	6/23/42	Los Angeles, Cal.	----	T	9/15/43	Mt. Mount., Wyo.
787	FUKUMOTO, Helen Tomiko		18678	F	7/25/33	S	C	----	I-Selv.Arm.Sc.	6/23/42	Los Angeles, Cal.	----	T	4/12/44	Mt. Mount., Wyo.
788	FUKUMOTO, Jimmy Katsumi		5002	M	12/10/16	S	C	----	MnAC	6/1/42	Los Angeles, Calif.	----	T->	2/24/44	Tule Lake, Calif.
789	FUKUMOTO, Jimmie Susumu		18678	M	3/30/36	S	C	----	I-Selv.Ar.	Sc.6/23/42	Los Angeles, Cal.	----	T	4/12/44	Mt. Mount., Wyo.
790	FUKUMOTO, Joe Minoru		563	M	8/4/14	S	C	----	MnAC	6/1/42	Los Angeles, Calif.	----	T->	2/25/44	Tule Lake, Calif.
791	FUKUMOTO, Mitsume Ted		900	M	2/5/09	M-3/23/43	A	3581372	MnAC	6/1/42	Los Angeles, Calif.	----	T->	2/26/44	Tule Lake, Calif.
792	, Sakaye Jean (Nee Oku)		24056	F	4/2/22	M-3/23/43	C	----	"	"	Florin, Calif.	"	"	"	" " "
793	, Akemi		900	F	11/3/43	S	C	----	B	11/3/43	----	"	"	"	" " "
794	FUKUMOTO, Keiichi		2785	M	12/18/82	M	A	3064885	MnAC	6/1/42	Los Angeles, Calif.	29-1-4	Term with Grant	6/5/45	Chicago, Ill
795	FUKUMOTO, Nobusaro		3901	M	5/6/76	M	A	4883563	MnAC	6/1/42	Rosedale, Calif.	4-8-1	Term with Grant	11/14/45	Burbank, Calif
796	, Matsue		"	F	8/21/90	M	A	4852865	"	"	" "	"	" " "	"	" " "
797	FUKUMOTO, Shinnoji		2977	M	1/7/83	S	A	5449112	MnAC	6/1/42	Santa Monica, Calif.	----	D	12/19/44	
798	FUKUMOTO, Susumu Fred		1197	M	2/19/22	M-8/7/43	C	----	MnAC	6/1/42	Los Angeles, Calif.	54-3-3	Term with Grant	4/23/45	Chicago, Ill
799	, Hanako (Nee Hoshiyama)		3766	F	5/3/23	M-8/7/43	C	----	"	"	San Fernando, Cal.	"	" " "	"	" "
800	, Shigeki Frank		1197	M	8/21/41	S	C	----	B	8/21/44	----	"	" " "	10/3/45	" "
801	FUKUMOTO, Tadashi Joseph		5041	M	12/26/12	M	C	----	MnAC	6/1/42	W.Los Angeles, Cal.	----	T->	2/21/44	Tule Lake, Calif.
802	, Mitsuye		"	F	12/1/19	M	C	----	"	"	" " " "	"	"	"	" " "
803	, Larry Eichi		"	M	7/8/37	S	C	----	"	"	W.Los Angeles, Cal.	"	"	"	" " "
804	, Reiko		"	F	8/2/39	S	C	----	"	"	" " " "	"	"	"	" " "
805	, Thomas Toshio		"	M	4/13/41	S	C	----	"	"	" " " "	"	"	"	" " "
806	FUKUMOTO, Tokokichi Tom		2729	M	5/2/83	M	A	4820406	MnAC	6/1/42	W.Los Angeles, Calif.	13-3-2	Term with Grant	9/28/45	Los Angeles, Calif
807	, Kama		"	F	3/1/85	M	A	4827396	"	"	" " " "	"	" " "	"	" " "

ROSTER OF MANZANAR RESIDENTS

6/1/42 - 12/31/44

NO.	NAME	OTHER NAMES	FAMILY NUMBER	SEX	DATE OF BIRTH	MARITAL STATUS	CIT.	ALIEN REGIS. NO.	TYPE OF ORIGINAL ENTRY	DATE OF ORIGINAL ENTRY	PRE-EVACUATION ADDRESS	CENTER ADDRESS	TYPE OF FINAL DEPARTURE	DATE OF FINAL DEPARTURE	DESTINATION OF FINAL DEPARTURE
808	FUKUMOTO, William Asataro		9092	M	10/15/04	M	A	3665878	MnAC	6/1/42	Los Angeles, Calif.	22-2-3	Term with Grant	9/23/45	Los Angeles, Calif
809	, Shizuko		"	F	4/1/06	M	A	3665863	"	"	" " "	"	" " "	" "	" "
810	, Hajime Elliot		"	M	8/16/28	S	C	----	"	"	" " "	"	" " "	8/30/45	Chicago, Ill.
811	, Asami Eddie		"	M	10/26/31	S	C	----	"	"	" " "	"	" " "	9/23/45	Los Angeles, Calif
812	, Eiji		"	M	5/18/35	S	C	----	"	"	" " "	"	" " "	"	" "
813	, Hiroshi		"	M	10/26/43	S	C	----	B	10/26/43	----	"	" " "	"	" "
814	FUKUMOTO, Yoshiaki		211	M	7/25/22	S	C	----	MnAC	6/1/42	Alhambra, Calif.	----	Ind-Empl	9/27/45	Chicago, Illinois
815	FUKUMURA, Nobuyuki		1381	M	4/9/02	S	A	1861221	MnAC	6/1/42	Long Beach, Calif.	4-12-4	Term with Grant	9/15/45	Cleveland, Ohio
816	FUKUNAGA, Chikamatsu		1151	M	2/26/78	M	A	1953788	MnAC	6/1/42	Los Angeles, Calif.	4-8-2	" " "	11/15/45	Chicago, Ill.
817	, Ichi		"	F	2/26/89	M	A	1953785	"	"	" " "	"	" " "	"	" "
818	, Yoshiyuki Frank		359	M	12/18/14	S	C	----	"	"	" " "	----	T-Relw	12/3/42	Rohwer, Arkansas
819	, Dave Hideki		264	M	11/28/19	S	C	----	"	"	" " "	4-8-2	Term with Grant	2/6/45	Chicago, Ill.
820	, Tsutomu		1151	M	3/13/24	S	C	----	"	"	" " "	----	Ind-Invit	2/16/44	Chicago, Illinois
821	FUKUOKA, Yuri		23919	F	8/20/96	W	A	5469154	MnAC	6/1/42	Los Angeles, Calif.	28-10-1	Term with Grant	11/13/45	Los Angeles, Calif
822	, William Hokushiro		"	M	3/25/16	S	C	----	"	"	" " "	----	Ind-Empl	8/19/43	Chicago, Illinois
823	, Margaret		"	F	7/29/19	S	C	----	"	"	" " "	"	Ind-AP	11/22/45	Salt Lake City, Utah
824	, Monroe Arthur		"	M	3/8/21	S	C	----	"	"	" " "	"	Ind-AP	6/10/43	" " " "
825	, Florence		"	F	10/17/22	S	C	----	"	"	" " "	"	Ind-Invit	12/11/42	Chicago, Illinois
826	FUKUSHIMA, Bunsaro		1063	M	7/2/81	M	A	2101903	MnAC	6/1/42	Los Angeles, Calif.	5-1-2	Term with Grant	4/12/45	Bridgeton, N.J.
827	, Maru		"	F	6/19/87	M	A	1902956	"	"	" " "	"	" " "	"	" "
---	, Fumiko (Married MAKIHARA, Miso Mack)														
828	, Hikaru Jim		"	M	6/6/22	S	C	----	"	"	" " "	----	Ind-AP	9/15/44	Ft. Douglas, Utah
829	, Tadashi		"	M	3/2/24	S	C	----	"	"	" " "	5-1-2	Term with Grant	2/13/45	Yellow Springs, Ohio
830	, Taira		"	M	2/8/26	S	C	----	"	"	" " "	----	Ind-AP	9/15/44	Ft. Douglas, Utah
831	FUKUSHIMA, Daniel Yasuyuki		1270	M	9/23/21	S	C	----	MnAC	6/1/42	Montebello, Calif.	----	P. Colo	2/16/43	Poston, Arizona
832	FUKUSHIMA, Kojiro James		5622	M	10/19/03	M	A	4426152	MnAC	6/1/42	Los Angeles, Calif.	15-5-2	Term with Grant	10/14/45	Inglewood, Calif
833	, Suzuya		"	F	1/17/00	M	A	4333956	"	"	" " "	"	" " "	"	" "
834	SAKAI, Henry Kiyomitsu Fukushima,		30SP-141	M	1/25/25	S	C	----	SAAC	10/26/42	Inglewood, Calif.	"	" " "	3/6/45	Milwaukee, Wis
835	FUKUSHIMA, Masami Frederick		22098	M	2/20/14	M-8/11/43	C	----	MnAC	6/1/42	Florin, Calif.	30-3-3	Term with Grant	7/31/45	Encanto, Calif
836	, Sadako Viola (Nee Nenashi)		8573	F	7/7/22	M-8/11/43	C	----	"	"	" " "	"	" " "	"	" "
11,022	, Janice Yaeko (see Admission List)														
---	FUKUSHIMA, Nakazo (see MINA, Nakazo)														
837	FUKUSHIMA, Okoichi Harry		23865	M	1/18/98	M	A	2953988	MnAC	6/1/42	Los Angeles, Calif.	26-8-5	Term with Grant	8/25/45	Los Angeles, Calif
838	, Masa Lucy		"	F	4/23/10	M	C	----	"	"	" " "	"	" " "	"	" "
839	, Yuriko May		"	F	5/7/32	S	C	----	"	"	" " "	"	" " "	"	" "
840	, Sumiko Harriet		"	F	2/2/35	S	C	----	"	"	" " "	"	" " "	"	" "
841	, Mitsuko Patricia		"	F	4/8/43	S	C	----	B	4/8/43	----	"	" " "	"	" "
842	FUKUSHIMA, Shukichi		2778	M	1/1/71	M	A	2868640	MnAC	6/1/42	W.Los Angeles, Cal.	24-8-1	Term with Grant	7/29/45	West Los Angeles, Calif
843	, Mato		"	F	6/25/84	M	A	2868645	"	"	" " "	"	" " "	"	" "
844	, Kiyoshi Tom		"	M	6/8/15	S	C	----	"	"	" " "	----	Ind-Invit	5/15/44	Chicago, Illinois
845	FUKUSHIMA, Tsumetaro		22098	M	3/21/74	M	A	3779579	MnAC	6/1/42	Florin, Calif.	30-7-1	Term with Grant	10/25/45	Encanto, Calif
846	, Clarence Minoru		"	M	2/25/11	S	C	----	"	"	" " "	----	Ind-Invit	7/5/44	Hammett, Idaho
847	, Toshihei Percy		"	M	11/18/20	S	C	----	"	"	" " "	"	" "	12/18/43	Philadelphia, Penn.
848	, Mitsuye Phyllis		"	F	5/19/24	S	C	----	"	"	" " "	30-7-1	Term with Grant	10/25/45	Encanto, Calif
849	, Shizue Clara		"	F	5/15/26	S	C	----	"	"	" " "	"	" " "	7/31/45	" "
850	FUKUSHIMA, Tsutomu Tom Herbert		22098	M	7/16/06	M	C	----	MnAC	6/1/42	Florin, Calif.	30-7-1	" " "	7/10/45	" "
851	, Kimiyo		"	F	5/24/12	M	C	----	"	"	" " "	"	" " "	"	" "
852	FUKUSHIMA, Yonekichi Kane		3926	M	3/3/84	M	A	3606740	MnAC	6/1/42	Canoga Park, Calif.	17-6-5	Term with Grant	11/12/45	N. Long Beach, Calif
853	, Kane		"	F	6/21/96	M	A	3606739	"	"	" " "	"	" " "	"	" "
854	, Joe		"	M	12/7/27	S	C	----	"	"	" " "	"	" " "	11/6/45	" "
855	, Takeshi		"	M	6/16/30	S	C	----	"	"	" " "	"	" " "	11/12/45	" "
856	, Shigeko		"	F	11/11/31	S	C	----	"	"	" " "	"	D	7/21/45	

ROSTER OF MANZANAR RESIDENTS

6/1/42 - 12/31/44

NO.	NAME	OTHER NAMES	FAMILY NUMBER	SEX	DATE OF BIRTH	MARITAL STATUS	CIT.	ALIEN REGIS. NO.	TYPE OF ORIGINAL ENTRY	DATE OF ORIGINAL ENTRY	PRE-EVACUATION ADDRESS	CENTER ADDRESS	TYPE OF FINAL DEPARTURE	DATE OF FINAL DEPARTURE	DESTINATION OF FINAL DEPARTURE
857	FUKUNA, Ted Hiroshi		254	M	5/8/14	S	C	----	MnAC	6/1/42	Los Angeles, Calif.	----	T	4/15/45	Gila River, Ariz.
858	FUNN, Miki		6842	F	10/28/10	M	C	----	SAAC	10/26/42	Los Angeles, Calif.	----	Ind-Fr Area	9/18/44	Los Angeles, Cal.
859	FURUKAWA, Gempachi		8171	M	11/11/87	M	A	2435101	SAAC	6/28/43	Los Angeles, Calif.	28-15-4	Term. with Grant	10/4/45	Los Angeles, Calif
860	, Mitsu		"	F	12/1/84	M	A	2288569	MnAC	6/1/42	" " "	28-14-5	" " "	"	" "
861	FURUKAWA, Hidematsu		017	M	10/1/80	M	A	2473957	MnAC	6/1/42	Winslow, Wash.	3-3-1	" " "	11/2/45	Winslow, Wash
862	, Katsuye		"	F	3/22/98	M	A	2473956	"	"	" " "	"	" " "	"	" "
---	, Toshiko (see HIRASHIMA, Ray Tamotsu)														
863	FURUHASHI, Tatsuji Tom		60068	M	5/6/92	S	A	1549475	P-Pt.Miss.	10/31/42	Los Angeles, Calif.	27-1-2	Term.with Grant	10/25/45	Los Angeles, Calif
864	FURUTA, Hideyo		038	F	4/23/93	M	A	2954292	MnAC	6/1/42	Port Blakely, Wash.	----	T	2/24/45	Minidoka, Idaho
865	FURUTA, Masuyo		3445	M	3/1/09	M	C	----	MnAC	6/1/42	Los Angeles, Calif.	----	Ind-Invit	5/26/44	Chicago, Illinois
866	, Matsuko		"	F	7/21/10	M	C	----	"	"	" " "	"	Ind-Jnrsm	11/17/44	" "
867	, Hisako Joanne		"	F	8/21/35	S	C	----	"	"	" " "	"	" "	"	" "
868	, Setsuko Judith		"	F	3/22/40	S	C	----	"	"	" " "	"	" "	"	" "
869	FURUTA, Mitsuye		3445	F	9/30/92	W	A	8522414	MnAC	6/1/42	Los Angeles, Calif.	----	Ind-Invit	11/17/44	Chicago, Illinois
870	, Mitsu		"	F	7/13/25	S	C	----	"	"	" " "	"	" "	"	" "
871	FURUTA, Shigeo Roy		038	M	5/23/12	M	C	----	MnAC	6/1/42	Port Blakely, Wash.	----	T	6/5/43	Minidoka, Idaho
872	, Sumiko Margaret		"	F	9/7/22	M	C	----	"	"	" " "	"	"	"	" "
873	, Nancy Masako		"	F	5/13/43	S	C	----	B	5/13/43	----	"	"	"	" "
874	FURUTA, Tokumatsu		5071	M	8/26/96	M	A	2738567	MnAC	6/1/42	Culver City, Calif.	----	T-S	2/23/44	Tule Lake, Calif.
875	, Kumeno		"	F	10/10/96	M	A	2738566	"	"	" " "	"	"	"	" "
876	FUKUCHI, Minoru Furuta		"	M	1/26/18	S	C	----	"	"	Martinez, Calif.	18-13-1	Term.with Grant	11/30/45	Brooklyn, N.Y.
877	FURUTA, Takashi		"	M	4/7/21	S	C	----	"	"	Culver City, Calif.	----	T-S	2/21/44	Tule Lake, Calif.
878	, Yukio		"	M	4/25/24	S	C	----	"	"	" " "	"	"	2/23/44	" "
879	, Haruko		"	F	10/15/29	S	C	----	"	"	" " "	"	"	"	" "
880	FURUTANI, Kyoichi George John		3950	M	9/4/21	S	C	----	MnAC	6/1/42	El Monte, Calif.	----	Ind-Educ	9/29/42	Lincoln, Neb.
881	FURUTO, Chester Yukio		8263	M	6/26/12	M	C	----	MnAC	6/1/42	Los Angeles, Calif.	----	T-S	2/24/44	Tule Lake, Calif.
882	, Marumi Ruby		"	F	2/24/13	M	C	----	"	"	" " "	"	"	"	" "
883	FURUTO, Gosaku George		8162	M	11/19/66	W	A	2984729	MnAC	6/1/42	Los Angeles, Calif.	25-8-1	Term.with Grant	9/29/45	Los Angeles, Calif
884	, Kiyoshi Jimmy		"	M	10/10/15	S	C	----	"	"	" " "	----	Ind-Empl(~~T.~~)	12/11/44	Bridgeton, N.J.
885	, Minoru		"	M	11/19/21	S	C	----	"	"	" " "	"	Ind-Invit	2/8/44	Idaho Falls, Idaho
886	, Shizuka		"	F	4/5/24	S	C	----	"	"	" " "	"	Ind-Jnrsm	8/28/44	Des Moines, Iowa
887	FURUYA, Roy		5080	M	1/15/13	M	C	----	MnAC	6/1/42	W.Los Angeles, Calif.	----	T-S	2/21/44	Tule Lake, Calif.
888	, Fusako		"	F	1/17/19	M	C	----	"	"	" " "	"	"	"	" "
889	, Joyce Setsuko		"	F	4/11/40	S	C	----	"	"	" " "	"	"	"	" "
890	, Tamio		"	M	3/10/42	S	C	----	"	"	" " "	"	"	"	" "
891	FURUYA, Sanzaemon Sam		8163	M	12/23/87	M	A	4167696	MnAC	6/1/42	Los Angeles, Calif.	28-7-3	Term.with Grant	1/18/45	Ogden, Utah
892	, Sakue		"	F	8/10/95	M	A	3670838	"	"	" " "	"	" " "	"	" "
893	, Harry		"	M	4/19/16	S	C	----	"	"	" " "	—	Ind-Empl	4/22/44	Ogden, Utah
894	, Masumi Mary		"	F	11/8/20	S	C	----	"	"	" " "	—	" "	12/12/44	" "
895	, Aiichi Archie		"	M	8/22/22	S	C	----	"	"	" " "	—	Ind-Empl	8/14/43	Paul, Idaho
896	, Misuyo		"	F	1/2/24	S	C	----	"	"	" " "	—	" "	12/12/44	Ogden, Utah
897	, Yachiko		"	F	3/12/26	S	C	----	"	"	" " "	28-7-3	Term.with Grant	1/18/45	" "
898	, Teiko		"	F	8/2/28	S	C	----	"	"	" " "	"	" " "	"	" "
899	FURUYA, Takashi		2770	M	3/3/09	M	C	----	MnAC	6/1/42	W.Los Angeles, Calif.	----	T-S	2/26/44	Tule Lake, Calif.
900	, Yone		"	F	7/17/08	M	C	----	"	"	" " "	"	"	"	" "
901	, Nancy Teruko		"	F	5/20/38	S	C	----	"	"	" " "	"	"	"	" "
902	, Kiyoko Peggy		"	F	12/28/40	S	C	----	"	"	" " "	"	"	"	" "
903	, Midori Susan		"	F	8/13/43	S	C	----	B	8/13/43	----	"	D	8/14/43	

ROSTER OF MANZANAR RESIDENTS

6/1/42 - 12/31/44

NO.	NAME	OTHER NAMES	FAMILY NUMBER	SEX	DATE OF BIRTH	MARITAL STATUS	CIT.	ALIEN REGIS. NO.	TYPE OF ORIGINAL ENTRY	DATE OF ORIGINAL ENTRY	PRE-EVACUATION ADDRESS	CENTER ADDRESS	TYPE OF FINAL DEPARTURE	DATE OF FINAL DEPARTURE	DESTINATION OF FINAL DEPARTURE
904	FURUYAMA, Densaku		3975	M	12/8/15	M	C	----	MnAC	6/1/42	No. Hollywood, Cal.	----	T-S	2/26/44	Tule Lake, Calif.
905	, Akiko		"	F	10/20/19	M	C	----	"	"	" " " "	"	"	"	" " " "
906	, Saoniko		"	F	4/6/39	S	C	----	"	"	" " " "	"	"	"	" " " "
907	, Yoshiye		"	F	11/22/40	S	C	----	"	"	" " " "	"	"	"	" " " "
908	, Michiko Dorothy		"	F	6/8/42	S	C	----	B	6/8/42	----	"	"	"	" " " "
909	FURUYAMA, Jiukichi		3975	M	7/11/12	M	C	----	MnAC	6/1/42	No. Hollywood, Cal.	----	T-S	2/26/44	Tule Lake, Calif.
910	, Yoshiko		"	F	4/3/17	M	C	----	"	"	" " " "	"	"	"	" " " "
911	, Robert Shigeo		"	M	9/6/41	S	C	----	"	"	" " " "	"	"	"	" " " "
912	, Noriko		"	F	2/5/43	S	C	----	B	2/5/43	----	"	"	"	" " " "

ROSTER OF MANZANAR RESIDENTS

6/1/42 - 12/31/44

NO.	NAME	OTHER NAMES	FAMILY NUMBER	SEX	DATE OF BIRTH	MARITAL STATUS	CIT.	ALIEN REGIS. NO.	TYPE OF ORIGINAL ENTRY	DATE OF ORIGINAL ENTRY	PRE-EVACUATION ADDRESS	CENTER ADDRESS	TYPE OF FINAL DEPARTURE	DATE OF FINAL DEPARTURE	DESTINATION OF FINAL DEPARTURE
913	GAMACHI, Shigeman		1183	M	3/15/80	M	A	4354106	ImAc	6/1/42	Los Angeles, Calif.	——	T-S	2/21/44	Tule Lake, Calif.
914	" Shigeto Ben		"	M	10/12/20	S	C	——	ImAc	"	Pomona, Calif.	——	T-S	"	" " "
915	GENDA, Mitsusaburo Henry		1450	M	12/23/04	M	A	2869351	ImAc	"	Los Angeles Calif.	9-13-2	Term with Grant	7/23/45	Oroclo, Idaho
916	" Kiyoe		"	F	7/30/10	M	C	——	ImAc	"	" " " "	"	" " "	9/21/45	" "
917	" Yoshiye Alice		"	F	1/21/42	S	C	——	ImAc	"	" " " "	"	" " "	"	" "
918	GODA, George Jujiro		02	M	11/1/81	S	A	4423281	NuAc	"	" " " "	——	Ind- In-it	5/15/44	New York N.Y.
919	GOHATA, Fred Bunpei		1283	M	5/2/82	M	A	5846969	"	"	" " " "	——	T	10/26/42	Rohwer Arkansas
920	" Fude		"	F	1/30/81	M	A	5884187	"	"	" " " "	——	T	"	" "
921	" Tomio		"	M	11/4/11	S	C	——	"	"	" " " "	——	T	"	" "
922	" Haruye		"	F	3/6/13	S	C	——	"	"	" " " "	——	T	"	" "
923	" Masao		"	F	9/29/14	S	C	——	"	"	" " " "	——	T	"	" "
924	" SumikoKowene Sally		"	F	7/12/16	S	C	——	"	"	" " " "	——	T	"	" "
925	" Fumiko Kathryn		"	F	8/12/18	S	C	——	"	"	" " " "	——	T	"	" "
926	" Mitsie Mabeuko		"	F	10/22/20	S	C	——	"	"	" " " "	——	T	"	" "
927	HOTTA, Asako		"	F	8/21/35	S	C	——	"	"	" " " "	——	T	"	" "
928	" Kei		"	M	3/21/37	S	C	——	"	"	" " " "	——	T	"	" "
929	GOISHI, Baichi		3889	M	6/10/74	D	A	2368372	Ft Santa Fe, N.M.	7/9/42	Pacoima, Calif.	23-9-1	Term with Grant	11/20/45	El Segundo Calif
930	" Masanobu		"	M	5/1/00	S	A	4362641	LosAc	6/1/42	San Fernando, Calif.	23-7-1	" " "	4/17/45	Chicago, Ill.
931	GOKA, Kenneth Kenichi		2774	M	8/21/14	M	C	——	"	"	Los Angeles, Calif.	——	T-Co.o	4/7/45	Poston, Arizona
932	" Haruo Harriet		"	F	5/10/15	M	C	——	"	"	" " " "	——	"	"	" "
933	" Doralyn Misayo		"	F	12/6/40	S	C	——	"	"	" " " "	——	"	"	" "
934	GOKA, Robert Katsutoshi		5158	M	9/15/04	M	C	——	"	"	" " " "	——	Ind- Invit	4/9/45	Chicago, Illinois
935	" Mrs		"	F	9/ /11	M	C	——	"	"	" " " "	——	Ind- Jn Fam	"	" "
936	" Robert Masaru		"	M	6/19/36	S	C	——	"	"	" " " "	——	" " "	"	" "
937	" Linda Yoriko		"	F	11/26/39	S	C	——	"	"	" " " "	——	" " "	"	" "
938	GOMMO, HaruKichi		4696	M	4/21/05	M	A	2751954	"	"	Terminal Is. Calif.	8-7-3	Term with Grant	10/16/45	Long Beach, Calif
939	ARII, Kosato GOMMO,		"	F	1/20/03	M	A	2198767	"	"	" " " "	"	" " "	"	" " "
940	" Yukio		"	M	7/19/28	S	C	——	"	"	" " " "	"	" " "	"	" " "
941	GOTO, Heitaro		1289	M	1/14/04	M	A	5362436	"	"	Santa Ana, Calif.	11-6-4	Term with Grant	10/17/45	Chicago, Ill
942	" Kotsura		"	F	11/24/05	M	A	4358416	"	"	" " "	"	" " "	"	" "
943	GOTO, Takaji Jaim		850	M	7/8/22	S	C	——	"	"	" " "	——	Ind- Invit	5/21/45	Bremen, Indiana
——	" May Ayako	(MARRIED MASUDA, NORIYUKI)													
4639 5102	GOTO, JAM S MITSUO		1033	M	2/23/11	M	C	——	"	"	Montebello, Calif.	——	T-Cent	1/20/45	Topaz, Utah
5102	" Masako		"	F	6/29/14	M	C	——	"	"	Los Angeles, Calif.	——	" "	"	" "
5306	GOTO, Jusuke		10700	M	12/8/00	D	A	6540792	"	"	Maricopa, Calif.	1-8-4	Term with Grant	11/20/45	Los Angeles, Calif
944	GOTO, Kikutaro		1489	M	5/5/70	S	A	3628591	"	"	Los Angeles, Calif.	28-8-3	" " "	11/14/45	Burbank, Calif
945	GOTO, Masamune William		126	M	3/8/86	S	A	3675093	"	"	" " "	——	Term with Grant	10/2 /45	Los Angeles, Calif
946	GOTO, Miyo		1033	F	7/28/86	M	A	3961401	"	"	Montebello, Calif.	33-6-3	Term with Grant	11/10/45	Santa Monica, Calif
947	" Echo Yoko		"	F	11/11/18	S	C	——	"	"	" " "	——	" " "	8/7/45	Montebello, Calif
948	" Takayuki		"	M	3/20/20	S	C	——	"	"	" " "	——	T-Cent	1/20/45	Topaz, Utah
949	" Toshi Toshiyuki		"	M	7/24/22	S	C	——	"	"	" " "	——	Ind- Invit	12/18/44	Chicago, Illinois
950	" Ray		"	M	10/24/24	S	C	——	"	"	" " "	——	Ind-AV	12/6/44	Ft. Douglas, Utah
951	GOTO, Riichi		1073	M	10/20/02	S	A	3675092	"	"	Los Angeles, Calif.	12-12-2	Term with Grant	9/16/45	Salt Lake City, Utah
952	GOTO, Tomoyo		5061	F	4/24/03	M	A	4300711	"	"	" " "	——	T-S	2/21/44	Tule Lake, Calif.
953	" Sadako		"	F	10/16/22	S	A	3359629	"	"	" " "	——	"	"	" " "
954	GOTO, Yoshio		2909	M	2/8/22	S	C	——	"	"	Santa Monica, Calif.	——	T-S	10/6/44	Tule Lake, Calif.

ROSTER OF MANZANAR RESIDENTS

6/1/43 - 12/31/44

NO.	NAME	OTHER NAMES	FAMILY NUMBER	SEX	DATE OF BIRTH	MARITAL STATUS		CIT.	ALIEN REGIS. NO.	TYPE OF ORIGINAL ENTRY	DATE OF ORIGINAL ENTRY	PRE-EVACUATION ADDRESS	CENTER ADDRESS	TYPE OF FINAL DEPARTURE	DATE OF FINAL DEPARTURE	DESTINATION OF FINAL DEPARTURE
955	HACHIKI,	Seijoe Joe	3974	M	8/2/03	S		A	4033554	MnAc	6/1/42	Los Angeles, Calif.	----	T	3/11/44	Peston, Arizona
956	HACHISUKA,	Yakuro	9461	M	9/7/86	M		A	3348023	SAAc	6/18/42	" " "	----	D	11/23/42	
957	"	Kazu	"	F	10/28/98	W		A	4214393	"	"	" " "	----	Ind-Empl.	9/20/43	Chicago, Illinois
----	"	Setsuko (MARRIED SHIMIZU, KEICHI)														
958	HACHISUKA,	Betty Sachiko	9461	F	1/30/22	S		C	----	"	"	" " "	----	Ind- Invit	9/20/43	" "
959	HADA,	Tsuru Nancy	2900	F	10/2/20	S		C	----	MnAc	6/1/42	" " "	----	Ind-Empl.	3/28/43	Madison Wisconsin
960	HAGA,	Kuichi	1047	M	7/23/89	S		A	4967441	"	"	Compton, Calif.	8-6-3	Term with Grant	10/23/45	Los Angeles, Calif
961	HAGA,	Toru	2900	M	7/13/22	M	- 12/16/44	C	----	"	"	Santa Monica, Calif.	23-8-4	Term with Grant	2/15/45	Roscoe, Calif
962	HAGA,	Amy (Nee Fujiu)	3935	F	8/15/25	M	- 12/16/44	C	----	"	"	Roscoe, Calif.	23-8-4	" " "	"	"
963	HAGA,	Yoshiko	2900	F	11/20/98	M		A	3576474	"	"	Santa Monica, Calif.	----	Ind-Vol Int	1/31/44	Crystal City, Texas
964	"	Keiko	2900	F	6/26/25	S		C	----	"	"	" " "	----	" " "	"	" " "
965	"	Mikiko	2900	F	6/25/33	S		C	----	"	"	" " "	----	" " "	"	" " "
966	"	Hideyo	2900	M	10/7/36	S		C	----	"	"	" " "	----	" " "	"	" " "
967	"	Tadashi Charles	2900	M	12/20/41	S		C	----	"	"	" " "	----	" " "	"	" " "
968	HAGARUMA,	Hide	1030	F	7/15/85	W		A	2104941	"	"	Hollywood, Calif.	6-2-3	Term with Grant	11/19/45	West Los Angeles, Calif
969	HAGIHARA,	Hisao	84	M	2/11/07	M	10/9/43	A	2127970	"	"	Los Angeles, Calif.	15-14-4	Term with Grant	8/5/45	American Fork, Utah
970	"	Fusako Grace (Nee Imada)	3946	F	6/8/12	M	10/9/43	C	----	"	"	Hollywood, Calif.	15-14-4	" " "	10/31/45	Lehi, Utah
971	"	Junko Joane	84	F	12/5/44	S		C	----	B	12/8/44	----	15-14-4	" " "	"	" "
972	HAGIHARA,	Masao Mark	20999	M	10/20/04	M		A	8048314	MnAc	6/1/42	Los Angeles, Calif.	28-7-1	Term with Grant	11/14/45	Burbank, Calif
973	"	Fusano	20999	F	3/19/10	M		C	----	"	"	" " "	"	Term- I (San)	4/23/45	La Crescenta, Calif
974	"	Shigeomi Frank	20999	M	1/13/38	S		C	----	"	"	" " "	"	Term with Grant	11/14/45	Burbank, Calif
975	"	Shigeki Eddie	20999	M	4/2/39	S		C	----	"	"	" " "	"	Term- I (Hospt)	10/5/45	Los Angeles, Calif
976	"	Masatoshi Harold	20999	M	12/11/40	S		C	----	"	"	" " "	"	Term with Grant	11/14/45	Burbank, Calif
977	"	June Yoriko	20999	F	4/27/43	S		C	----	B	4/27/43	----	"	" " "	"	" "
978	"	Ralph Nobufumi	20999	M	11/1/44	S		C	----	B	11/1/44	----	"	" " "	"	" "
979	HAGIMORI,	Jin Shinichiro	3912	M	12/10/19	S		C	----	MnAc	6/1/42	Glendale, Calif.	----	T-S	2/29/44	Tule Lake, Calif.
980	HAGIWARA,	Sakuro	1336	M	10/28/06	M		A	3198482	"	"	Los Angeles, Calif.	6-11-4	Term with Grant	7/11/45	Riverton, Utah
981	"	Etsuko	1336	F	1/10/10	M		C	----	"	"	" " "	"	" " "	"	" "
982	"	Nobue	1336	M	10/23/34	S		C	----	"	"	" " "	"	" " "	"	" "
983	"	Ritsuko Edna	1336	F	1/26/37	S		C	----	"	"	" " "	"	" " "	"	" "
984	"	Keiko Lilly	1336	F	6/8/39	S		C	----	"	"	" " "	"	" " "	"	" "
985	HAGIWARA,	Tokuzo	878	M	8/14/90	S		A	5135566	"	"	" " "	6-8-4	Term with Grant	4/14/45	Bridgeton, N J
986	HAIMOTO,	Andy Ranjiro	21011	M	4/30/06	M		C	----	"	"	" " "	----	T-S	2/29/44	Tule Lake, Calif.
987	"	Mary Aiko	21011	F	12/13/15	M		C	----	"	"	" " "	----	"	"	" "
988	"	Jeanette Michiko	21011	F	1/15/36	S		C	----	"	"	" " "	----	"	"	" "
989	"	Eugene Takashi	21011	M	11/13/38	S		C	----	"	"	" " "	----	"	"	" "
990	"	Melvin Tsuyoshi	21011	M	4/20/39	S		C	----	"	"	" " "	----	"	"	" "
991	"	Fay Hideko	21011	F	12/29/41	S		C	----	"	"	" " "	----	"	"	" "
992	"	Victor Hiroshi	21011	M	7/11/43	S		C	----	B"	7/11/43	----	----	"	"	" "
993	HAMA,	Kikuye	4529	F	3/10/85	W		A	3044274	MnAc	6/1/42	Los Angeles, Calif.	----	"	2/21/44	Tule Lake, Calif.
994	"	Mitsuomi	4529	M	4/1/23	S		C	----	"	"	" " "	----	"	"	" "
995	"	Kazumi	4529	F	12/3/25	S		C	----	"	"	" " "	----	"	"	" "
996	"	Chiyoko	4529	F	3/11/28	S		C	----	"	"	" " "	----	"	"	" "
997	"	Yoshio	4529	M	11/25/30	S		C	----	"	"	" " "	----	"	"	" "
998	HAMA,	Tokumatsu	60072	M	11/11/81	S		A	2751846	P-Ft. BISMARCK	7/19/43	Terminal Is. Calif.	----	D	5/9/44	
999	HAMA,	Tasaburo Jake	998	M	8/20/84	M		A	3849028	MnAc	6/1/42	Lomita, Calif.	34-12-3	Term with Grant	4/14/45	Bridgeton, N J
1,000	"	Sumie	1090	F	4/30/00	M		A	2560292	"	"	" "	"	" " "	5/15/45	" "
1,001	"	Suyeko Alyce	1090	F	2/16/21	S		C	----	"	"	" "	"	" " "	5/26/45	" "
1,002	"	Masakazu	1090	M	1/12/23	S		C	----	"	"	" "	----	Ind Invit	5/22/44	Chicago, Ill
1,003	"	Kiyoshi	1090	M	1/23/23	S		C	----	"	"	" "	34-12-3	Term with Grant	5/15/45	Bridgeton, N J

ROSTER OF MANZANAR RESIDENTS

6/1/42 - 12/31/44

NO.	NAME	OTHER NAMES	FAMILY NUMBER	SEX	DATE OF BIRTH	MARITAL STATUS	CIT.	ALIEN REGIS. NO.	TYPE OF ORIGINAL ENTRY	DATE OF ORIGINAL ENTRY	PRE-EVACUATION ADDRESS	CENTER ADDRESS	TYPE OF FINAL DEPARTURE	DATE OF FINAL DEPARTURE	DESTINATION OF FINAL DEPARTURE
1,004	HAMA, Yosaburo		1486	M	6/3/84	M	A	2236918	P-Santa Fe	12/4/41	Terminal Is. Calif.	4-11-2	Serv with Grant	10/16/45	Long Beach, Calif
1,005	" Sawano		"	F	11/6/90	M	A	3585148	MnAc	6/1/42	Los Angeles, Calif.	"	" " "	"	" "
1,006	HAMACHI, Fujio		1384	M	6/13/17	S	C	----	"	"	" " "	----	T-S	10/9/43	Tule Lake, Calif.
1,007	" Shiroji		"	M	7/18/21	S	C	----	"	"	" " "	----	"	"	" " "
1,008	HAMACHI, Kiyomatsu (Kamaji)		4625	M	4/1/91	M	A	57898563	P-BISMARCK	6/8/42	Terminal Is. Calif.	----	"	2/24/44	Tule Lake, Calif.
1,009	" Ytsue		"	F	5/13/96	M	A	4004972	MnAc	6/1/42	" " "	----	"	"	" " "
1,010	" Masao		"	M	11/26/17	S	C	----	"	"	" " "	----	"	"	" " "
1,011	" Yemiko Amy		"	F	12/5/19	S	C	----	"	"	" " "	----	"	"	" " "
1,012	" Shoji		"	M	8/7/27	S	A	Unknown	"	"	" " "	----	"	"	" " "
1,013	HAMADA, George		2853	M	3/15/20	S	C	----	SAAc	10/26/42	Los Angeles, Calif.	----	"	10/9/43	" " "
1,014	HAMADA, Harumatsu		2831	M	3/30/09	M	A	4009648	MnAc	6/1/42	" " "	----	"	2/24/44	" " "
1,015	" Tsuya		"	F	2/23/16	M	C	----	"	"	" " "	----	"	"	" " "
1,016	" Yoshiko Sally		"	F	1/26/36	S	C	----	"	"	" " "	----	"	"	" " "
1,017	" Kiyoko		"	F	9/19/39	S	C	----	"	"	" " "	----	"	"	" " "
1,018	HAMADA, Otokichi		2901	M	1/7/88	M	A	4740882	"	"	" " "	10-4-1	Serv with Grant	10/16/45	Los Angeles, Calif
1,019	" Umeno		"	F	4/28/98	M	A	4740880	"	"	" " "	"	" " "	"	Inact Los Angeles, Calif
----	" Takako Dorothy (MARRIED CHI MATSUYA)														
1,020	HAMA A, Sadaichi Harry		17857	M	3/3/02	M	A	2306289	"	"	" " "	----	T-S	2/24/44	Tule Lake, Calif.
1,021	HAMA A, Sam Usuki		2861	M	3/3/88	S	A	5850371	"	"	" " "	----	"	2/24/44	" " "
1,022	HAMADA, Shigeichi		1473	M	7/22/02	M	A	5206137	P-Santa Fe	3/7/44	Terminal Is. Calif.	8-6-1	Serv with Grant	10/16/45	Long Beach, Calif
1,023	" Sachiko		"	F	10/3/19	M	C	----	MnAc	6/1/42	" " "	"	" " "	11/20/45	" " "
1,024	" Mitsuye		"	F	6/1/42	S	C	----	B	6/13/42	----	"	" " "	10/16/45	" " "
1,025	" Noriaki		"	M	12/5/44	S	C	----	B	12/2/44	----	----	D	12/5/44	
1,026	=1,062 " Yasuye (see aluminum list)														
1,026	HAMAGUCHI, Hisakazu		5250	M	1/22/82	M	A	3374493	P-Santa Fe	8/12/42	Compton, Calif.	----	T-S	2/24/44	Tule Lake, Calif.
1,027	" Sueno		"	F	9/25/88	M	A	3374495	Tu-LC	6/1/42	" "	----	"	"	" " "
1,028	" Aiko		"	F	8/23/18	S	C	----	MnAc	6/1/42	" "	----	Ind-Empl.	12/6/43	Detroit, Michigan
1,029	" Yoshiko Betty		"	F	1/1/22	S	C	----	Tu-LC	6/1/42	" "	8-14	Serv with Grant	5/30/45	Cleveland, Ohio
1,030	" Kenïchi Ray		"	M	4/10/24	S	C	----	"	"	" "	----	T-S	2/26/44	Tule Lake, Calif.
1,031	" Shoji		"	M	8/9/27	S	C	----	"	"	" "	----	"	"	" " "
1,032	" Nemuko Joan		"	F	7/11/29	S	C	----	"	"	" "	----	"	"	" " "
1,033	HAMAGUCHI, Eichisa		23891	M	11/15/90	M	A	452245	MnAc	6/1/42	Los Angeles, Calif.	20-7-4	Serv with Grant	8/25/45	Los Angeles, Calif
1,034	HAMAGUCHI, Masakazu		2761	M	8/23/13	M	C	----	"	"	W. Los Angeles, Calif.	----	T-S	2/24/44	Tule Lake, Calif.
1,035	" Ruiko		"	F	2/26/21	M	C	----	"	"	" " "	----	"	"	" " "
1,036	" Glenn Toyoyuki		"	M	9/8/43	S	C	----	B	9/5/43	----	----	"	"	" " "
1,037	HAMAGUCHI, Shinobu		2761	M	8/15/08	M	A	2308536	P-Santa Fe	2/[illegible]/44	Los Angeles, Calif.	----	Ind- Invit	10/9/44	New York City, N.Y.
1,038	" Miyoko		"	F	11/23/15	M	C	----	MnAc	6/1/42	W. Los Angeles, Calif.	----	Ind- do Fam	"	" " " "
1,039	" Kenneth Tsukasa		"	M	1/28/42	S	C	----	MnAc	6/1/42	" " "	----	" " "	"	" " " "
1,040	HAMAGUCHI, Suteno		4581	F	9/22/93	M	A	2483824	"	"	Terminal Is. Calif.	8-6-1	Serv with Grant	10/24/45	Los Angeles Calif
1,041	HAMAMOTO, Bob Tohru		217	M	12/1/20	S	C	----	"	"	Los Angeles, Calif.	----	T-S	10/9/43	Tule Lake, Calif.
1,042	HAMAMOTO, Haruto		3852	M	2/15/00	M	A	5381268	"	"	Canoga Park, Calif.	----	"	"	" " "
1,043	" Masako		"	F	1/28/09	M	A	5029009	"	"	" " "	----	"	"	" " "
1,044	" Haruko		"	F	6/2[illegible]/25	S	C	----	"	"	" " "	----	"	"	" " "
1,045	" Sadako		"	F	8/17/28	S	C	----	"	"	" " "	----	"	"	" " "
1,046	" Takiko		"	F	3/30/29	S	C	----	"	"	" " "	----	"	"	" " "
1,047	" Toshio		"	M	8/2/30	S	C	----	"	"	" " "	----	"	"	" " "
1,048	" Suzuko		"	F	8/17/33	S	C	----	"	"	" " "	----	"	"	" " "
1,049	" Masaharu George		"	M	4/11/38	S	C	----	"	"	" " "	----	"	"	" " "

ROSTER OF MANZANAR RESIDENTS

6/1/42 - 12/31/44

NO.	NAME	OTHER NAMES	FAMILY NUMBER	SEX	DATE OF BIRTH	MARITAL STATUS	CIT.	ALIEN REGIS. NO.	TYPE OF ORIGINAL ENTRY	DATE OF ORIGINAL ENTRY	PRE-EVACUATION ADDRESS	CENTER ADDRESS	TYPE OF FINAL DEPARTURE	DATE OF FINAL DEPARTURE	DESTINATION OF FINAL DEPARTURE
1,060	HAMAMOTO, Keizo Tom		22296	M	10/29/05	M	C	----	MnAC	6/1/42	Los Angeles, Calif.	----	Ind- mpl	8/2/43	Great Falls, Montana
1,061	" Raymond Noburo		"	M	11/3/35	S	C	----	"	"	" " "	----	Ind-Fr.Ar.	8/3/42	Los Angeles, Calif.
----	HAMAMOTO, Koyoshi	(See TAKADE, Koyoshi)													
1,062	HAMAMOTO, Matsuichi		2079	M	4/16/06	M	C	----	MnAC	6/1/42	W.Los Angeles, Calif.	----	T-S	2/26/44	Tule Lake, Calif.
1,063	" Mitaki		"	F	6/1/15	M	C	----	"	"	" " " "	----	"	"	" " "
1,064	" Hideki		"	M	3/30/36	S	C	----	"	"	" " " "	----	"	"	" " "
1,065	HAMAMOTO, Matsutaro		5063	M	2/4/03	M	A	6209364	"	"	E. Hollywood, Calif.	----	"	2/26/44	Tule Lake, Calif.
1,066	" Kofu		"	F	5/3/93	M	A	4296208	"	"	" " "	----	"	"	" " "
1,067	" Seiji Boe		"	M	10/17/20	S	C	----	"	"	" " "	----	Ind- Empl	6/16/44	Rockford, Illinois
1,068	" Joe		"	M	12/13/22	S	C	----	"	"	" " "	----	T-S	6/16/44	Tule Lake, Calif.
1,069	" Yoshiko		"	F	12/20/24	S	C	----	"	"	" " "	----	"	2/23/44	" " "
1,080	HAMAMOTO, Shigeo		5662	M	4/11/15	M	C	----	"	"	" " "	----	"	"	" " "
1,081	" Miyeko Grace		"	F	2/16/17	M	C	----	"	"	" " "	----	"	"	" " "
1,082	" Masayuki Ronald		"	M	10/21/41	S	C	----	"	"	" " "	----	"	"	" " "
1,083	" Nobue Maurice		"	M	11/22/43	S	C	----	B	11/22/43	----	----	"	"	" " "
1,084	HAMAMOTO, Shimama		5675	M	3/24/98	M	A	2912077	MnAC	6/1/42	Los Angeles, Calif.	----	"	"	" " "
1,085	" Kimiko		"	F	6/25/00	M	A	2040986	"	"	" " "	----	"	"	" " "
1,086	" Ikuko		"	F	1/10/23	S	C	----	"	"	" " "	----	T	1/15/43	Heart Mountain, Wyoming
1,087	" Sumiko		"	F	11/30/24	S	C	----	"	"	" " "	----	T-S	2/23/44	Tule Lake, Calif.
1,088	HAMANI, Matsuye		18679	F	5/22/24	S	C	----	I (Other) Sav. No.	6/23/42	" " "	----	Ind- Invit.	4/26/44	Detroit, Michigan
1,089	" Kimiko		"	F	3/11/28	S	C	----	" " "	"	" " "	----	Ind-Jn Fam.	7/12/44	" "
1,070	HAMANO, Itsu		123	M	11/10/08	M	A	3714411	MnAC	6/1/42	" " "	----	Ind- Invit	10/6/44	Denver, Colorado
1,071	HAMANO, Masatada		213	M	7/23/00	M	A	5383825	"	"	" " "	2-4-3	Term with Grant	2/14/45	Trenton, North Dakota
1,072	HAMANO, Sakizo		915	M	7/25/02	S	A	4056125	"	"	" " "	13-14-2	Term with Grant	10/30/45	Denver, Colo.
1,073	HAMASAKI, Kiyomori		301	M	12/15/93	M	A	4855965	"	"	" " "	----	Term with Grant	6/8/45	Salt Lake City, Utah
1,074	HAMASAKI, Takejiro		60080	M	2/21/86	S	A	3374494	D-Ft.Linc.	8/17/42	Buena, Park, Calif.	----	T	11/16/43	Topaz, Utah
----	HANABATA, Yoshiko	Married FUJIMOTO, Hideo													
1,075	HANAGATA, Keizo		60081	M	4/4/78	M	A	2954730	MnAC	6/1/42	Los Angeles, Calif.	36-8-5	Term with Grant	6/21/45	Chicago, Ill.
----	HANAMURA, Mitsuko	(See TOKAYAMA, Otozo)													
1,076	HANAMURA, John Nobuo		60020	M	12/7/16	M	C	----	MnAC	6/1/42	Oakland, Calif.	----	T	3/11/43	Poston, Arizona
1,077	" Violet Sumire		"	F	8/10/15	M	C	----	"	"	" " "	----	"	"	" 2
1,078	HANAMURA, Thomas Minoru		4676	M	8/7/15	S	C	----	"	"	Upland, Calif.	8-4-3	Term with Grant	5/8/45	Philadelphia, Pennsylvania
1,079	HANAMURA, Tokutaro		1415	M	12/5/89	W	A	4259090	"	"	Chula, Vista, Calif.	34-4-3	Term with Grant	11/6/45	Los Angeles, Calif
1,080	HANAOKA, Wilfred Yoichi		8570	M	8/20/08	M	C	----	F-Ft.MT.	8/5/43	Los Angeles, Calif.	Dr.Qtrs	Term with Grant	1/10/45	Philadelphia, Pa
1,081	" Elaine Kameyo		"	F	4/20/09	M	C	----	"	"	" " "	"	" " "	7/25/45	Bridgeton, N.J
1,082	" Kari Katsumi		"	M	12/24/39	S	C	----	"	"	" " "	"	" " "	"	" "
1,083	" Yoshiye Winifred		"	F	6/3/44	S	C	----	B	6/3/44	----	"	" " "	"	" "

ROSTER MANZANAR RESIDENTS

6/1/42 - 12/31/44

NO.	NAME	OTHER NAMES	FAMILY NUMBER	SEX	DATE OF BIRTH	MARITAL STATUS		CIT.	ALIEN REGIS. HQ.	TYPE OF ORIGINAL ENTRY	DATE OF ORIGINAL ENTRY	PRE-EVACUATION ADDRESS	CENTER ADDRESS	TYPE OF FINAL DEPARTURE	DATE OF FINAL DEPARTURE	DESTINATION OF FINAL DEPARTURE
1,084	HAYAWA, Shintaro		81529	M	2/11/86	M		A	4007441	P-SnPK	8/8/42	Reedley, Calif	———	Ind-Japan	6/26/44	Ordway, Colo.
1,085	" Asa		"	F	3/10/90	M		A	3939767	DK	7/25/42	" "	———	" "	"	" "
1,086	" Katsuma		"	M	1/20/14	S		C	———	"	"	" "	———	Ind -Invit	5/10/44	" "
1,087	" Henry		"	M	2/24/21	S		C	———	"	"	" "	———	Ind- Empl	1/14/44	Pocatello, Idaho
1,088	" Machiko		"	F	11/9/23	S		C	———	"	"	" "	———	Ind-Invit	1/10/44	Colo.Spring, Colo.
1,089	" Rose		"	F	10/11/26	S		C	———	"	"	" "	———	Ind-Japan	6/26/44	Ordway, Colorado
1,090	HANDA, Itaro		18336	M	9/1/78	M		A	5513727	P-Santa Fe	8/2/44	Los Angeles, Calif.	20-4-1	Term with Grant	10/25/45	Los Angeles, Calif
1,091	" Tori		"	F	11/28/83	M		A	2101886	MnAC	6/1/42	" " "	"	" " "	"	" "
1,092	" Henry Shigetaro		"	M	9/19/20	S		C	———	"	"	" " "	———	Ind-Empl	10/29/44	Palo Alto, Calif.
1,093	HANDA, Jonosuke		10489	M	11/3/79	M		A	4014538	"	"	" " "	———	D	10/14/43	
1,094	" Tsuruya		"	F	12/10/96	W	10/14/43	A	4014544	"	"	" " "	———	Ind-Japan	11/3/43	Chicago, Illinois
1,095	" Mary Hiroko		"	F	5/27/20	S		C	———	"	"	" " "	———	Ind-Empl	6/4/43	" "
1,096	" Katherine Fumiko		"	F	2/ /24	S		C	———	"	"	" " "	———	" "	9/20/43	" "
1,097	" Maragaret Ryoko		"	F	7/9/25	S		C	———	"	"	" " "	———	" "	"	" "
1,098	HANDA, Kikujiro		18336	M	5/15/88	W		A	2101882	"	"	" " "	———	D	6/14/44	
1,099	HANGAI, Nagashige		1030	M	6/2/77	W		A	2104940	"	"	Pasadena, Calif.	6-8-5	Term with Grant	11/21/45	Santa Monica, Calif
1,100	HANKEDA, Hayry Shizuto		5080	M	5/18/15	M	2/25/44	C	———	"	"	W. Los Angeles, Calif.	———	T-S	2/28/44	Tule Lake, Calif.
1,101	" Hay Kei (Nee Hirashima)		1017	F	12/29/16	M	2/25/44	C	———	"	"	Long Beach, Calif.	———	"	"	" " "
1,102	HANEDA, Hay Kazuo		5080	M	7/9/17	M		C	———	"	"	W. Los Angeles, Calif.	———	Ind-Invit	12/8/43	Chicago, Illinois
1,103	" Mariya		"	F	7/15/17	M		C	———	"	"	" " "	———	" "	1/12/44	" "
1,104	" Kinge		"	M	8/15/39	S		C	———	"	"	" " "	———	Ind-Japan	"	" "
1,105	HANO, Jintaro		60080	M	7/10/77	S		A	2978867	P-Ft.Bis.	6/28/42	San Diego, Calif.	2-6-3	Term with Grant	10/12/45	American Fork, Utah
1,106	HANTA, Morey Yoshio		173	M	9/25/86	M		A	5275644	MnAC	6/1/42	Los Angeles, Calif.	———	Ind-Empl	7/9/43	Lansing, Michigan
1,107	" Roku Matsuno	Shirahige	1162	F	10/15/94	M		A	4628273	"	"	" " "	———	" "	"	" "
1,108	SHIRAHIGE, Fumiye Anne	Hanta	"	F	7/15/22	S		C	———	"	"	" " "	———	" "	4/15/43	Freeport, Illinois
1,109	HARA, Eiso	Kusayanagi	1014	M	7/8/92	M		A	3954286	"	"	" " "	12-8-3	Term with Grant	5/8/45	Chicago, Ill
1,110	" Fuku		"	F	4/26/97	M		A	3934257	"	"	" " "	"	" " "	"	"
1,111	" Kazuo		736	M	6/27/19	S		C	———	"	"	" " "	———	Ind-Invit	1/26/44	Milwaukee, Wis.
1,112	" Isao		1014	M	11/15/22	S		C	———	"	"	" " "	———	Ind-AF	4/27/43	Ft. Douglas, Utah
1,113	" Yoichi		"	M	6/26/24	S		C	———	"	"	" " "	———	"	10/6/44	" " "
1,114	" Toshiro		"	M	7/11/26	S		C	———	"	"	" " "	———	Ind-Invit	8/30/43	Milwaukee, Wis.
1,115	" Yukiko		"	F	1/15/26	S		C	———	"	"	" " "	12-8-3	Term with Grant	5/8/45	Chicago, Ill
1,116	HARA, George Nakashiro		3782	M	10/22/80	M		A	3932956	"	"	San Fernando, Calif.	———	D	8/1/43	
1,117	" Haya		"	F	2/6/82	W	8/1/43	A	3003825	"	"	" " "	———	T-S	2/24/44	Tule Lake, Calif.
———	" Asaye	Married TOKI, Terry														
1,118	HARA, Kanematsu Harry		3686	M	11/8/00	M		A	5388186	"	"	" " "	18-8-5	Term with Grant	8/22/45	Chicago, Ill
1,119	" Yaeko		"	F	11/15/15	M		C	———	"	"	" " "	"	" " "	10/11/45	" "
1,120	" Mae Sumie		"	F	6/27/37	S		C	———	"	"	" " "	"	" " "	"	" "
1,121	" Eileen Aiko		"	F	4/16/41	S		C	———	"	"	" " "	"	" " "	"	" "
1,122	HARA, Kenneth Ichiro		3126	M	11/22/10	S		C	———	"	"	Los Angeles, Calif.	———	Ind- Empl	12/18/43	Salt Lake, Utah
1,123	HARA, Koichi, Ben		5123	M	3/29/94	M		A	4289891	"	"	W. Los Angeles, Calif.	———	" "	9/5/43	Reno, Nevada
1,124	HARA, Kurakichi		6659	M	10/10/75	M		A	412782	"	"	Florin, Calif.	———	T	12/4/44	MT.St. Wyoming
1,125	" Rui		"	F	7/1/88	M		A	3654862	"	"	" " "	———	"	"	" " "
1,126	" Akira, Wilfred		"	M	3/6/21	S		C	———	"	"	" " "	———	Ind-Invit	7/9/43	Chicago, Illinois
1,127	" Walter Shuji		"	M	12/15/22	S		C	———	"	"	" " "	———	Ind-Empl	1/10/43	" "

ROSTER OF MANZANAR RESIDENTS

6/1/42 - 12/31/44

NO.		GIVEN NAME	OTHER NAMES	FAMILY NUMBER	SEX	DATE OF BIRTH	MARITAL STATUS		CIT.	ALIEN REGIS. NO.	TYPE OF ORIGINAL ENTRY	DATE OF ORIGINAL ENTRY	PRE-EVACUATION ADDRESS	CENTER ASSIGN.	TYPE OF FINAL DEPARTURE	DATE OF FINAL DEPARTURE	DESTINATION OF FINAL DEPARTURE
1,128	HARA,	Masao William		1296	M	12/2/19	M		C	——	MnAC	6/1/42	Los Angeles, Calif.	——	T-S	2/24/44	Tule Lake, Calif.
1,129	"	Motoko		"	F	5/21/15	M		C	——	"	"	" " "	——	"	"	" " "
1,130	"	Masamichi		"	M	3/12/42	S		C	——	B	9/13/42	——	——	"	"	" " "
1,131	HARA,	Miyaji Frank		10493	M	1/19/90	M		A	2410519	MnAC	6/1/42	Los Angeles, Calif.	32-6-B	Term with Grant	10/19/45	Los Angeles, Calif
1,132	"	Miho		"	F	4/23/03	M		A	2410518	"	"	" " "	"	" " "	"	" "
1,133	"	Philip Toshio		3960	M	12/14/17	S		C	——	"	"	Glendale, Calif.	——	Ind Invit	11/22/45	Chicago, Illinois
1,134	HARA,	Rinji		1196	M	9/30/90	M		A	1183417	"	"	Los Angeles, Calif.	——	T-S	2/24/44	Tule Lake, Calif.
1,135	HARA,	Shigetaro		79	M	6/25/86	S		A	4439873	"	"	" " "	4-6-2	Term with Grant	4/14/45	Bridgeton, N. J.
1,136	HARA,	Toshio Harry		648	M	10/21/03	S		A	4855841	"	"	" " "	2-4-2	" " "	11/1/45	Los Angeles, Calif
1,137	HARADA,	Kakuji		2013	M	3/14/87	M		A	5376428	"	"	" " "	24-10-2	Term with Grant	7/5/45	West Los Angeles, Calif
1,138	"	Shimano		"	F	8/21/95	M		A	5376429	"	"	W. Los Angeles, Calif.	——	Term with Grant	7/5/45	West Los Angeles, Calif
1,139	HARADA,	Kiyoshi Kay		97	M	11/14/19	M	9/11/43	C	——	"	"	Los Angeles, Calif.	10-2-B	Term with Grant	10/16/45	Long Beach, Calif
1,140	"	Michiko (Nee Iwasaki)		4567	F	11/29/24	M	9/11/43	C	——	"	"	Terminal Isl. Calif.	"	" " "	"	" "
1,141	"	Shinobu Ronald		97	M	4/14/44	S		C	——	B	4/26/44	——	——	D	11/6/45	
11,051	"	Isao Gary (see Addressee List)															
1,142	HARADA,	Miyoshi		2013	M	11/3/19	M		C	——	MnAC	6/1/42	Los Angeles, Calif.	——	Ind- Invit	4/3/44	Minneapolis, Minn.
1,143	"	Aiko		"	F	9/4/22	M		C	——	"	"	" " "	——	" "	"	" "
1,144	"	Hiroshi Stanley		"	M	12/10/43	S		C	——	B	12/10/43	——	——	Ind- Japan	4/3/44	" "
1,145	HARADA,	Naoki Roy		8361	M	8/24/85	M		A	3816371	MnAC	6/1/42	Culver City, Calif.	26-8-2	Term with Grant	11/14/45	Burbank, Calif
1,146	"	Mary Mieko		"	F	8/24/22	S		C	——	"	"	" " "	"	" " "	"	" "
1,147	"	Venita Kimiko		"	F	1/2/30	S		C	——	"	"	" " "	"	" " "	"	" "
1,148	"	Jane Yacko		"	F	11/8/31	S		C	——	"	"	" " "	"	" " "	"	" "
1,149	HARADA,	Rihachi		2678	M	5/10/85	M		A	4165897	"	"	Los Angeles, Calif.	20-8-4	Term with Grant	9/22/45	Long Beach, Calif
1,150	"	Tasuye		"	F	3/10/96	M		A	3376900	"	"	" " "	"	" " "	"	" "
1,151	"	Toshikazu		"	M	8/6/16	S		C	——	"	"	" " "	——	Ind- Appl	7/22/45	Great Falls, Montana
1,152	"	Noboru		"	M	1/14/19	S		C	——	"	"	" " "	——	" "	7/26/45	Pocatello, Idaho
1,153	"	Natsuko		"	F	11/30/22	S		C	——	"	"	" " "	——	" "	4/26/45	Washington D.C.
1,154	"	Tsutomu Ben		"	M	2/23/25	S		C	——	"	"	" " "	20-8-4	Term with Grant	9/22/45	Long Beach, Calif
1,155	HARADA,	Sumajiro Sam		18359	M	12/7/87	M		A	4904055	"	"	" " "	23-8-3	Term with Grant	9/24/45	Long Beach, Calif
1,156	"	Kimino		18350	F	10/5/99	M		A	4904148	"	"	" " "	"	" " "	10/10/45	" "
1,157	"	Ayako Claire		18359	F	8/29/23	S		C	——	"	"	" " "	——	Term with Grant	7/3/45	Minneapolis, Minn
1,158	"	Chikashi Henry		"	M	11/3/26	S		C	——	"	"	" " "	25-8-3	" " "	6/5/45	Chicago, Ill
1,159	HARADA,	Tomio		2013	M	4/2/17	S		C	——	"	"	Pac. Los Angeles, Calif.	——	Ind- Invit	1/3/43	Kalamazoo, Mich.
1,160	"	Fumiko Sally		"	F	9/19/21	M		C	——	"	"	" " " "	——	Ind- Japan	3/30/43	" "
1,161	"	Reiko Susan		"	F	6/5/42	S		C	——	B	6/5/42	——	——	"	"	" "
1,162	HARAGUCHI,	Midori (Nee Tani)		4623	F	2/24/24	M	7/14/44	C	——	MnAC	6/1/42	Terminal Isl. Calif.	10-8-3	Term with Grant	9/4/45	Clearfield, Utah
1,163	HARAKO,	Hiroshi		5165	M	2/1/08	M		A	4239284	"	"	Hollywood, Calif.	——	T-S	2/24/44	Tule Lake, Calif.
1,164	"	Cosmo		"	F	11/29/13	M		C	——	"	"	" " "	"	"	"	" "
1,165	"	Billy Tadayuki		"	M	4/17/37	S		C	——	"	"	" " "	"	"	"	" "
1,166	"	Yuji Richard		"	M	11/21/38	S		C	——	"	"	" " "	"	"	"	" "
1,167	HARANO,	Harry Kosuki		8619	M	3/23/04	M		A	2683709	"	"	Los Angeles, Calif.	——	Ind- Invit	7/17/44	Chicago, Illinois
1,168	"	Michi		"	F	7/2/10	M		C	——	"	"	" " "	——	" "	"	" "
1,169	"	Akio		"	M	3/31/34	S		C	——	"	"	" " "	——	Ind- Japan	"	" "
1,170	"	Mizuye		"	F	1/12/36	S		C	——	"	"	" " "	——	" "	"	" "
1,171	"	Kimiyo		"	F	9/8/37	S		C	——	"	"	" " "	——	" "	"	" "
1,172	"	Motonobu		"	M	9/30/39	S		C	——	"	"	" " "	——	" "	"	" "
——	HARUTO,	Toshiko	Married NARAZONO, Takeo														

ROSTER OF MANZANAR RESIDENTS

6/1/42 - 12/31/44

NO.	NAME	OTHER NAMES	FAMILY NUMBER	SEX	DATE OF BIRTH	MARITAL STATUS	CIT.	ALIEN ENEMY NO.	TYPE OF ORIGINAL ENTRY	DATE OF ORIGINAL ENTRY	PRE-EVACUATION ADDRESS	CENT. ADDRESS	TYPE OF FINAL DEPARTURE	DATE OF FINAL DEPARTURE	DESTINATION OF FINAL DEPARTURE
1,173	HASE, Yoshimatsu		4710	M	1/4/84	M	A	1662158	P-Pt. Line	6/17/42	Terminal Is. Calif.	----	T-S	10/9/43	Tule Lake, Calif.
1,174	" Kiku		"	F	10/17/94	M	A	2382990	MnAC	6/1/42	" " "	----	"	"	" " "
1,175	" Kiyoshi		"	M	5/27/20	S	C-	----	"	"	" " "	----	"	"	" " "
1,176	HASEGAWA, Harry Isao		3692	M	9/14/14	M	C	----	"	"	N. Hollywood, Calif.	----	"	2/29/44	" " "
1,177	" Ayako		"	F	2/20/16	M	C	----	"	"	" " "	----	"	"	" " "
1,178	" Michie Barbara		"	F	9/18/37	S	C	----	"	"	" " "	----	"	"	" " "
----	HASEGAWA, Haru	Married ISHIHARA,													
1,179	HASEGAWA, Isamu Sam		3694	M	11/21/19	M	C	----	"	"	Van Nuys, Calif.	----	Ind-AF	8/16/44	Ft. Douglas, Utah
1,180	" Yoshiko		"	F	3/16/20	M	C	----	"	"	N. Hollywood, Calif.	15-3-4	Term with Grant	5/2/45	Mesa, Idaho
1,181	" Roy		"	M	9/4/42	S	C	----	B	9/4/42	----	----	D	9/4/42	
1,182	" Narumi Alice		"	F	5/11/44	S	C	----	"	5/11/44	----	15-3-4	Term with Grant	5/2/45	Mesa Idaho
1,183	HASEGAWA, James Yukio		1033	M	6/23/21	S	C	----	MnAC	6/1/42	Los Angeles, Calif.	----	Ind-Empl	8/7/43	Central City, Iowa
1,184	" Paul Hiyoshi		"	M	10/6/23	S	C	----	"	"	" " "	----	Ind-AF	6/20/43	Ft. Douglas, Utah
1,185	HASEGAWA, John Harry Hideo		1033	M	7/13/14	M	C	----	"	"	" " "	----	Ind-Invit	6/5/44	Chicago, Illinois
1,186	" Kimiko Cathryn		"	F	3/5/16	M	C	----	"	"	" " "	28-11-3	Term with Grant	4/11/45	Chicago, Ill.
1,187	" Fumiko Joanne		"	F	1/20/43	S	C	----	B	1/20/43	----	"	" " "	"	" "
1,188	" Arlene Midoko		"	F	10/9/44	S	C	----	"	10/9/44	----	"	" " "	"	" "
1,189	HASEGAWA, Kichitaro John		855	M	4/4/73	M	A	2537812	MnAC	6/1/42	Los Angeles, Calif.	4-3-5	Term with Grant	10/23/45	Long Beach, Calif
1,190	" Haru		1155	F	3/12/85	M	A	2537839	"	"	" " "	"	" " "	"	" "
1,191	HASEGAWA, Kinsaburo		3696	M	1/15/81	W	A	5119273	"	"	N. Hollywood, Calif.	15-3-4	" " "	4/9/45	Mesa, Idaho
----	" Sakiko	Married SEKIGUCHI, George													
1,192	HASEGAWA, Tokichi Fresco		9026	M	9/9/87	M	A	1207552	P-Santa Fe	7/8/43	Los Angeles, Calif.	32-3-1	Term with Grant	6/21/45	Los Angeles, Calif
1,193	" Toi Mary		"	F	8/11/92	M	A	1930752	MnAC	6/1/42	" " "	"	" " "	"	" "
1,194	" Arao		"	M	12/1/15	S	C	----	"	"	" " "	----	T-S	10/9/43	Tule Lake, Calif.
1,195	" Nariye		"	F	11/11/25	S	C	----	"	"	" " "	32-3-1	Term with Grant	5/8/45	Milwaukee, Wis.
1,196	HASEGAWA, Yojiro		905	M	3/23/96	D	A	4329332	"	"	" " "	27-14-3	" " "	10/11/45	Los Angeles, Calif
1,197	HASEGAWA, Yoshiichi		3692	M	5/5/80	M	A	4684654	"	"	N. Hollywood, Calif.	----	T-S	2/29/44	Tule Lake, Calif.
1,198	" Tomiye		"	F	6/7/92	M	A	5434855	"	"	" " "	----	"	"	" " "
----	HASHIMURA, Chozaemon	See HASHIMURA, Chozaemon													
1,199	HASHII, Aija Gene		1251	M	9/17/04	M	A	4144464	"	"	Los Angeles, Calif.	6-12-5	Term with Grant	3/13/45	Cozad, Nebraska
1,200	" Anna Fumiko Anastacia		"	F	3/22/12	M	C	----	"	"	" " "	"	" " "	"	" "
1,201	" Donald Masaru		"	M	6/5/39	S	C	----	"	"	" " "	"	" " "	"	" "
1,202	" Irene Aiko		"	F	6/8/41	S	C	----	"	"	" " "	"	" " "	"	" "
1,203	HASHIMA, Sadayoshi Joe		2705	M	5/17/85	M	A	5098358	"	"	W. Los Angeles, Calif.	----	T-S	2/29/44	Tule Lake, Calif.
1,204	" Sumi		"	F	9/2/25	M	A	5098488	"	"	" " "	----	"	"	" "
1,205	" Ryo		"	M	3/1/23	S	C	----	"	"	" " "	----	"	"	" "
1,206	" Etsuko		"	F	11/4/25	S	C	----	"	"	" " "	----	"	"	" "
1,207	" Ruiko		"	F	11/3/28	S	C	----	"	"	" " "	----	"	"	" "
1,208	" Miyeko		"	F	10/10/31	S	C	----	"	"	" " "	----	"	"	" "
1,209	" Ryoji		"	M	8/2/34	S	C	----	"	"	" " "	----	"	"	" "
1,210	" Ray		"	M	7/11/39	S	C	----	"	"	" " "	----	"	"	" "
----	HASHIMOTO, Fumio	See HAMAYAMA, Yoshitaro													
1,211	HASHIMOTO, Fred Kanichi		276	M	1/2/90	S	C	----	MnAC	6/1/42	Los Angeles, Calif.	20-7-4	Term with Grant	5/7/45	Caldwell, Idaho
1,212	HASHIMOTO, Harry Okokichi		3085	M	12/11/04	M	A	3616677	"	"	Venice, Calif.	----	Ind-Invit	11/6/43	Denver, Colo.
1,213	" Lucy Mieo		"	F	5/22/13	M	C	----	"	"	" "	----	Ind-InPan	"	" "
1,214	" Raymond Kaoru		"	M	1/14/39	S	C	----	"	"	" "	----	" "	"	" "
1,215	" Alice Emi		"	F	2/5/40	S	C	----	"	"	" "	----	" "	"	" "

ROSTER OF MANZANAR RESIDENTS

6/1/42 - 12/31/44

NO.	NAME	OTHER NAMES	FAMILY NUMBER	SEX	DATE OF BIRTH	MARITAL STATUS		CIT.	ALIEN REGIS. NO.	TYPE OF ORIGINAL ENTRY	DATE OF ORIGINAL ENTRY	PRE-EVACUATION ADDRESS	CENTER ADDRESS	TYPE OF FINAL DEPARTURE	DATE OF FINAL DEPARTURE	DESTINATION OF FINAL DEPARTURE
[illegible]	HASHIMOTO, James Nataru		10877	M	4/7/01	M		C	——	MnAC	6/1/42	Los Angeles, Calif.	26-2-1	Term with Grant	11/7/45	Los Angeles, Calif
1,217	, Nanayo Daisy		"	F	8/22/07	M		C	——	"	"	" " "	"	" " "	11/16/45	" "
[illegible]	, James Jr.		"	M	10/6/31	S		C	——	"	"	" " "	"	" " "	"	" "
[illegible]	, Bernard Toshio		"	M	9/15/34	S		C	——	"	"	" " "	"	" " "	"	" "
[illegible]	, Kenneth Yoneo		"	M	12/17/37	S		C	——	"	"	" " "	"	" " "	"	" "
1,221	HASHIMOTO, Juro		5022	M	3/13/06	M		A	1535815	"	"	" " "	23-3-1	Term w/o Grant	10/4/45	Sunland, Calif
1,222	, Tomi		"	F	6/28/12	M		C	——	"	"	" " "	"	" " "	11/13/45	" "
1,223	, Ichiro		"	M	12/29/36	S		C	——	"	"	" " "	"	" " "	"	" "
1,224	, Hideo		"	F	8/7/38	S		C	——	"	"	" " "	"	" " "	"	" "
1,225	, Kimiko		"	F	8/27/42	S		C	——	"	"	" " "	"	" " "	"	" "
1,226	, Toji		"	M	11/17/43	S		C	——	B	11/17/43	——	"	" " "	"	" "
1,227	HASHIMOTO, Heihachi		1300	M	3/15/82	M		A	4041708	MnAC	6/1/42	El Monte, Calif.	——	D	6/ /42	
1,228	, Chito		"	F	5/10/98	W	6/5/42	A	3673304	"	"	" " "	6-8-3	Term. with Grant	7/9/45	Chicago, Ill
1,229	, Hideko GENE		"	F	12/17/16	S		C	——	"	"	" " "	——	Ind-Invit	12/11/42	Chicago, Illinois
1,230	, George Tsutomu		"	M	10/15/21	S		C	——	"	"	" " "	——	" "	1/17/44	Peoria, Illinois
1,231	, Jimmy Kazuo		"	M	8/11/23	S		C	——	"	"	" " "	——	" "	8/8/43	Chicago, "
1,232	, Betty Tokiko		"	F	11/14/25	S		C	——	"	"	" " "	6-8-3	Term with Grant	7/9/45	" "
1,233	, Tommy Tomio		"	M	6/30/27	S		C	——	"	"	" " "	"	" " "	"	" "
1,234	HASHIMOTO, Kensei Jimmy		669	M	2/22/79	S		A	4905644	"	"	Los Angeles, Calif.	2-8-2	" " "	9/14/45	Los Angeles, Calif
1,235	HASHIMOTO, Masao		844	M	1/5/33	M		A	5775886	"	"	Anaheim, Calif.	——	T-S	2/23/44	Tule Lake, Calif.
1,236	HASHIMOTO, Mamo		3667	M	2/2/22	S		C	——	"	"	N. Hollywood, Calif.	——	"	10/9/43	" " "
1,237	HASHIMOTO, Masaharu		9034	M	3/14/95	M		C	——	"	"	Los Angeles, Calif.	——	"	12/20/43	" " "
1,238	, Masumi		"	F	6/1/14	M		C	——	"	"	" " "	——	"	"	" " "
1,239	, Leonard Naomi		"	M	2/26/34	S		C	——	"	"	" " "	——	"	"	" " "
1,587	, Junji		"	M	10/9/43	S		C	——	B	10/9/43	-----	——	"	"	" " "
1,240	HASHIMOTO, Richard Kiyoshi		766	M	1/13/20	S		C	——	MnAC	6/1/42	" " "	——	"	2/26/44	" " "
1,241	HASHIMOTO, Ryokichi		4536	M	1/15/82	M		A	2306837	P-Sia.	9/9/42	Terminal Is. Calif.	9-13-2	Term with Grant	10/22/45	Monterey, Calif
1,242	, Keito		"	F	10/22/95	M		A	1861744	MnAC	6/1/42	" " "	"	" " "	"	" "
1,243	, Tatsuji		"	M	9/6/22	S		C	——	"	"	" " "	"	D	6/28/45	
1,244	, Itoyo		"	F	11/30/24	S		C	——	"	"	" " "	"	Term with Grant	10/22/45	Monterey, Calif
1,245	, Misuo		"	M	11/25/28	S		C	——	"	"	" " "	"	" " "	6/6/45	New York, N.Y.
1,246	HASHIMOTO, Sokichi Harry		5079	M	1/27/00	D		A	5236978	"	"	Los Angeles, Calif.	——	IND-INTERN.	1/9/43	SANTA FE, N.M. Bomb, Utah
1,247	, Genzo		"	M	5/25/02	M		A	5006634	"	"	" " "	12-4-4	Term with Grant	9/5/45	Denver, Colo.
1,248	HASHIMOTO, Suehiko		5022	M	1/13/09	M		A	5279440	"	"	" " "	23-3-3	Term W/o Grant	10/4/45	Sunland, Calif
1,249	, Seo		"	F	7/20/14	M		C	——	"	"	" " "	"	" " "	11/18/45	" "
1,250	, Hikowo		"	M	5/24/38	S		C	——	"	"	" " "	"	" " "	"	" "
1,251	HASHIMOTO, Tatuichi Amos		4536	M	9/10/17	M	11/20/43	C	——	"	"	Terminal Is. Calif.	3-11-4	Term with Grant	6/22/45	Clearfield, Utah
1,252	, Kazue (Nee Miyaki)		4526	F	6/4/21	M	11/20/43	C	——	"	"	" " "	"	" " "	10/22/45	Monterey, Calif
1,253	, Yoshiya		4536	M	7/25/44	S		C	——	B	7/25/44	——	"	" " "	"	" "
1,254	HASHIMOTO, Tetsuo Larry		278	M	1/10/17	M	3/6/43	C	——	MnAC	6/1/42	Los Angeles, Calif.	——	T-S	10/9/43	Tule Lake, Calif.
1,255	, Alice Teruko (Nee Nakai)		5403	F	11/11/18	M	3/6/43	C	——	"	"	" " "	——	"	"	" " "
1,256	HASHIMOTO, Yajiro Henry		1268	M	12/10/92	M		A	3399582	"	"	" " "	22-8-3	Term with Grant	2/26/45	Emery, Idaho
1,257	, Jimmy Hirakatsu		"	M	10/10/21	S		C	——	"	6/1/42	" " "	——	T-S	10/9/43	Tule Lake, Calif.
1,258	, Tadashi		"	M	2/18/24	S		C	——	"	"	" " "	——	Ind-Impl	9/11/44	New York City, N.Y.
1,259	HASHIMURA, Chozaemon Hasemura, Chozaemon		1420	M	5/5/97	S		A	4647965	"	"	" " "	6-2-3	Term with Grant	11/2/45	Los Angeles, Calif
1,260	HASHIMURA, Seigi Sam		3699	M	5/20/03	S		A	4542746	"	"	" " "	6-2-2	Term - Internment	9/8/45	Unknown
1,261	HASHIMURA, Taichi Frank		3726	M	3/10/09	S		A	504[illegible]186	"	"	GLENDALE	"	9-7-4	Term with Grant	9/17/45	Salt Lake City, Utah

ROSTER OF MANZANAR RESIDENTS

6/1/42 - 12/31/44

NO.	NAME	OTHER NAMES	FAMILY NUMBER	SEX	DATE OF BIRTH	MARITAL STATUS	CIT.	ALIEN REGIS. NO.	TYPE OF ORIGINAL ENTRY	DATE OF ORIGINAL ENTRY	PRE-EVACUATION ADDRESS	CENTER ADDRESS	TYPE OF FINAL DEPARTURE	DATE OF FINAL DEPARTURE	DESTINATION OF FINAL DEPARTURE
1,262	HATA, Charles Masanobu		2714	M	6/7/15	M	C	----	MnAC	6/1/42	W. Los Angeles, Calif.	13-4-1	Dem with Grant	2/27/45	Beverly Hills, Calif
1,263	" Hanako Katherine		"	F	6/9/11	M	C	----	"	"	Los Angeles, Calif.	"	" " "	"	" "
1,264	" Natsuko Irene		"	F	6/20/43	S	C	----	B	6/20/43	----	"	" " "	"	" "
1,265	HATA, Frank Setsuo		10505	M	6/14/07	M	A	5404887	MnAC	6/1/42	Los Angeles, Calif.	4-3-3	Dem with Grant	4/1/45	Hollywood, Calif
1,266	" Helen Misako		"	F	6/26/10	M	C	----	"	"	" " "	"	Dem w/o Grant	7/13/45	" "
1,267	" Keiko Kay		"	F	3/6/43	S	C	----	B	3/6/43	----	"	" " "	"	" "
1,268	HATA, Iwakichi		132	M	4/4/77	S	A	4010080	MnAC	6/1/42	Delano, Calif.	----	D	10/5/43	
1,269	HATA, Koichi		3422	M	10/10/04	M	A	1266007	"	"	Los Angeles, Calif.	22-4-4	Dem with Grant	10/5/45	Los Angeles, Calif
1,270	" Kikuyo		"	F	11/9/08	M	A	1477672	"	"	" " "	"	" " "	"	" "
1,271	" Miyeko		"	F	6/6/28	S	C	----	"	"	" " "	"	" " "	"	" "
1,272	" Masako		"	F	1/10/30	S	C	----	"	"	" " "	"	" " "	"	" "
----	HATA, Sakaye	Married KANAMURA, Yoshio George													
----	HATA, Sano	nee ISHIZAKI, Sano													
1,273	HATA, Shizuye [illegible] Takaoka		3721	F	12/10/95	W	A	Unk	"	"	Glendale, Calif.	----	T-S	2/21/44	Tule Lake, Calif.
1,274	" Georgia Hiromi		"	F	1/21/17	S	C	----	"	"	" " "	----	"	"	" " "
1,275	" Yayoi		"	F	1/24/21	S	C	----	"	"	" " "	----	"	"	" " "
1,276	HATA, Tamoichi		40890	M	/18/96	M	C	----	DS	8/5/42	Reedley, Calif.	38-3-8	Dem with Grant	7/23/45	Los Angeles, Calif
1,277	" Shizuko		"	F	2/2/14	M	C	----	"	"	" " "	"	" " "	"	" "
1,278	" Gary Mikuo		"	M	7/14/38	S	C	----	"	"	" " "	"	" " "	"	" "
1,279	" Norman Kamo		"	M	11/22/39	S	C	----	"	"	" " "	"	" " "	"	" "
1,280	" Sumiye Joyce		"	F	7/22/43	S	C	----	B	7/22/43	----	"	" " "	"	" "
1,281	HATA, Yoshi		1373	F	2/11/97	M	A	5022736	MnAC	6/1/42	Los Angeles, Calif.	----	T-S	2/26/44	Tule Lake, Calif.
1,282	" Thomas Yoshio		"	M	12/10/20	S	C	----	"	"	" " "	----	"	"	" " "
1,283	" Grace Shizuka		"	F	12/5/30	S	C	----	"	"	" " "	----	"	"	" " "
1,284	" Hugo Masami		"	M	8/10/34	S	C	----	"	"	" " "	----	"	"	" " "
1,285	HATAE, Frank Shunji		9692	M	1/25/89	M	A	3951818	"	"	" " "	28-13-8	Dem with Grant	11/12/45	Los Angeles, Calif
1,286	" Katsuki		"	F	4/5/02	M	A	1819881	"	"	" " "	"	" " "	"	" "
1,287	" Joan Junko		"	F	1/23/24	S	C	----	"	"	" " "	"	" " "	"	" "
1,288	" Mary Mariko		"	F	5/26/25	S	C	----	"	"	" " "	"	" " "	10/19/45	" "
1,289	" Thomas Masaji		"	M	6/8/28	S	C	----	"	"	" " "	"	" " "	11/12/45	" "
1,290	HATAGO, Hinobu Fred		5040	M	8/10/96	M	A	5063025	"	"	W. Los Angeles, Calif.	15-8-1	Dem with Grant	8/2/45	Venice, Calif
1,291	" Tamayo		"	F	8/10/99	M	A	4873690	"	"	" " "	"	" " "	"	" "
1,292	" Toshiye Betty		"	F	11/13/23	S	C	----	"	"	" " "	----	Ind-Empl (WRA)	10/26/44	Bridgeton, N.J.
1,293	" Grace Sumie		"	F	2/24/26 S		C	----	"	"	" " "	----	Dem with Grant	6/16/45	West Los Angeles, Calif
1,294	" Elsie Michie		"	F	4/5/28	S	C	----	"	"	" " "	15-8-1	" " "	5/24/45	San Fernando, Calif
1,295	" Frances Misayo		"	F	6/14/31	S	C	----	"	"	" " "	"	" " "	8/2/45	Venice, Calif
1,296	" Paul Yuzuru		"	M	8/5/33	S	C	----	"	"	" " "	"	" " "	"	" "
1,297	HATAGOY, Tsugenobu Frank		3836	M	1/24/89	M	A	2853465	"	"	Los Angeles, Calif.	28-5-2	Dem with Grant	8/2/45	Venice, Calif
1,298	" Mary Omika		"	F	3/15/96	M	A	2853490	"	"	" " "	"	" " "	"	" "
1,299	" George Fumio		"	M	4/21/17	S	C	----	"	"	" " "	----	Ind-Empl	6/3/44	Twins Falls, Idaho
1,300	" Sum Akinobu		"	M	8/22/21	S	C	----	"	"	" " "	----	D	1/24/43	
1,301	HATAKA, Harry Yukio		5145	M	6/24/18	M4/3/43	C	----	"	"	W. Los Angeles, Calif.	----	T-S	10/9/43	Tule Lake, Calif.
1,302	" Toshiko (nee Takata)		5122	F	8/6/23	M 4/3/43	C	----	"	"	Los Angeles, Calif.	----	"	"	" " "
1,303	HATANAKA, Machibei		31608	M	2/10/82	M	A	2930382	"	"	Lathrop, Calif.	27-3-1	Dem with Grant	5/11/45	Pocatello, Idaho
1,304	" Rui		"	F	11/14/91	M	A	2853791	"	"	" "	"	" " "	"	" "
1,305	" George Masao		"	M	8/5/16	S	C	----	"	"	" "	----	Ind-Empl	3/28/43	Blackfoot, Idaho
1,306	" Osami Tom (married Ikeda, Frances, subsequent to marriage out)		"	M	8/4/17	S M 3/3/45	C	----	"	"	" "	----	Ind-Invit	8/23/43	New York, City N.Y.
1,307	" Ben Mitsuo		"	M	8/24/21	S	C	----	"	"	" "	----	Ind-Empl	4/8/43	Blackfoot, Idaho

ROSTER OF MANZANAR RESIDENTS

6/1/42 - 12/31/44

NO.	NAME	OTHER NAMES	FAMILY NUMBER	SEX	DATE OF BIRTH	MARITAL STATUS	CIT.	ALIEN REGIS. NO.	TYPE OF ORIGINAL ENTRY	DATE OF ORIGINAL ENTRY	PRE-EVACUATION ADDRESS	CENTER ADDRESS	TYPE OF FINAL DEPARTURE	DATE OF FINAL DEPARTURE	DESTINATION OF FINAL DEPARTURE
1,306	HATANAKA, Tommie Tereso		5006	M	6/12/18	M	C	——	MnAC	6/1/42	Mc Los Angeles, Calif.	——	T	3/4/43	Poston, Arizona
1,309	" Marian Yukiye		"	F	5/3/21	M	C	——	"	"	" " " "	——	"	"	" "
1,310	" Kenny Kenji		"	M	5/11/41	S	C	——	"	"	" " " "	——	"	"	" "
1,311	HATANO, Konoshin James		31	M	1/2/96	S	A	5603034	"	"	Los Angeles, Calif.	4-9-4	Term with Grant	11/12/45	Los Angeles, Calif
1,312	HATAYA, Joe Masao		9692	M	3/27/04	M	A	4813190	"	"	" " "	——	T-6	2/24/44	Tule Lake, Calif.
1,313	" Mary Satsuki		"	F	9/5/15	M	C	——	"	"	" " "	——	"	"	" " "
1,314	" John Masakazu		"	M	4/7/34	S	C	——	"	"	" " "	——	"	"	" " "
1,315	" Norma Naomi		"	F	6/27/39	S	C	——	"	"	" " "	——	"	"	" " "
1,316	HATTORI, Chojiro Paul		1147	M	11/2/98	S	A	4062567	"	"	" " "	11-8-1	Term with Grant	11/2/45	West Los Angeles, Calif
1,317	HITANI, Susumu	Hattori	"	M	1/29/26	S	C	——	"	"	" " "	"	" " "	2/13/45	Yellow Springs, Ohio
1,318	HATTORI, Tomi		8821	M	3/25/98	M	A	5366264	"	"	" " "	——	T-3	2/24/44	Tule Lake, Calif.
1,319	" Isao Arthur		"	M	10/28/18	S	C	——	"	"	" " "	——	"	"	" " "
1,320	" George Hobart Aka		"	M	1/18/23	S	C	——	"	"	" " "	——	"	"	" " "
1,321	HAYA, Dentaro		3620	M	8/10/87	S	A	2868974	"	"	Northridge, Calif.	——	Term with Grant	5/18/45	Ontario, Oregon
1,322	HAYAI, Harry Sajuro		987	M	2/3/98	S	A	5787608	"	"	Los Angeles, Calif.	——	Ind-Empl	3/20/44	Burns, Oregon
1,323	HAYAKAWA, Carol Chisuru		3646	F	6/30/24	S	C	——	"	"	" " "	——	Ind-Invit	2/23/43	Chicago, Illinois
1,324	HAYAKAWA, George		3646	M	4/10/16	M	C	——	"	"	" " "	——	" "	2/23/43	" "
1,325	" Hanako Akiyama,		"	F	1/21/18	M	C	——	"	"	" " "	14-F-5	Term with Grant	4/14/45	Chicago, Illinois
1,326	" Setsuko Faith		"	F	2/9/40	S	C	——	"	"	" " "	"	" " "	"	" " "
1,327	HAYAKAWA, Mikiko	Okinaga, Imashima	1106	F	7/24/18	D	C	——	"	"	" " "	25-10-2	Term with Grant	10/2/45	Cleveland, Ohio
1,328	OKINAGA, Yukiko Helen	Hayakawa,	"	F	4/22/39	S	C	——	"	"	" " "	"	" " "	"	" "
1,329	HAYAMIZU, Jingo		2997	M	2/10/84	M	A	4143939	M-Santa Fe	6/23/42	Santa Monica, Calif.	17-1-2	" " "	10/4/45	Swink, Colorado
1,330	" Moto		"	F	2/21/84	M	A	4143938	MnAC	6/1/42	" " "	"	" " "	"	" "
1,331	" Helen Fumiko		"	F	3/23/20	S	C	——	"	"	" " "	——	Ind-Invit	12/11/42	Chicago, Illinois
1,332	" Robert Tomofusa		"	M	2/[illegible]/23	S	C	——	"	"	" " "	——	" "	7/28/43	" "
1,333	HAYANO, Somosuke		1414	M	11/10/77	W	A	2841269	"	"	Vista, Calif.	——	T-3	2/21/44	Tule Lake, Calif.
1,334	HAYASHI, Bunkichi		4631	M	6/25/15	M 2/5/44	C	——	"	"	Terminal Is. Calif.	9-11-4	Term with Grant	5/8/45	Philadelphia, Pa
1,335	" Kazumi (Nee Minamide)		4036	F	6/[illegible]/22	M 2/5/44	C	——	F-Poston	6/25/42	San Diego, Calif.	"	" " "	"	" "
1,336	" Norman Hiroshi		4631	M	11/2/44	S	C	——	B	11/2/44	——	"	" " "	"	" "
1,337	HAYASHI, Fred Seichiro		2762	M	6/17/04	M	C	——	MnAC	6/1/42	W. Los Angeles. Calif.	——	T-3	2/24/44	Tule Lake, Calif.
1,338	" Toshiye		"	F	6/16/10	M	C	——	"	"	" " "	——	"	"	" " "
1,339	" Mei		"	F	4/12/38	S	C	——	"	"	" " "	——	"	"	" " "
1,340	" Michi Janice		"	F	7/31/39	S	C	——	"	"	" " "	——	"	"	" " "
1,341	HAYASHI, Harry Shoichi		701	M	1/1/97	M	C	——	"	"	Los Angeles, Calif.	——	Ind-Invit	6/5/44	Chicago, Illinois
1,342	" Haru		1006	F	12/30/02	M	C	——	"	"	" " "	——	Ind-Empl	4/21/43	" "
1,343	" David Kazuo		"	M	1/10/21	S	C	——	"	"	" " "	——	" "	4/21/43	" "
1,344	" Eric Takeo		"	M	8/28/22	S	C	——	"	"	" " "	——	Ind-Invit	4/21/43	" "
1,345	HAYASHI, Hiroshi		041	M	2/23/88	M	A	5021787	"	"	Port Blakely Wash.	1-10-2	Term with Grant	8/22/45	Kenner, Colo
1,346	" Haruo		"	F	3/8/98	M	A	5201783	"	"	" " "	"	" " "	10/19/45	Los Angeles, Calif
1,347	" Ingo George		"	M	8/25/21	S	C	——	"	"	" " "	——	Ind-Empl	3/28/43	Henderson, Colo.
1,348	" Choko		"	F	11/24/24	S	C	——	"	"	" " "	3-10-2	Term with Grant	6/15/45	Seattle, Wash
1,349	" Toruko		"	F	1/1/27	S	C	——	"	"	" " "	"	" " "	6/18/45	Kenner, Colo
1,350	" Teikichi Jack		"	M	8/8/31	S	C	——	"	"	" " "	"	" " "	10/19/45	Los Angeles, Calif
1,351	" Yoichi		"	M	4/30/34	S	C	——	"	"	" " "	"	" " "	"	" "
1,352	" Chuichi Tayichi		"	M	8/31/38	S	C	——	"	"	" " "	"	" " "	"	" "

ROSTER OF MANZANAR RESIDENTS

6/1/42 - 12/31/44

NO.	NAME	OTHER NAMES	FAMILY NUMBER	SEX	DATE OF BIRTH	MARITAL STATUS	CIT.	ALIEN REGIS. NO.	TYPE OF ORIGINAL ENTRY	DATE OF ORIGINAL ENTRY	PRE-EVACUATION ADDRESS	CENTER ADDRESS	TYPE OF FINAL	DATE OF FINAL	DESTINATION OF FINAL
1,353	HAYASHI, Katsuo Mat.		4032	M	1/30/13	M	C	——	MMAC	6/1/42	Terminal Is. Calif.	8-10-1	Term with Grant	4/9/45	Kansas City, Mo
1,354	" Yukie		"	F	7/28/20	M	C	——	"	"	" " "	"	" " "	10/14/45	San Diego, Calif
1,355	" Satoshi Donald		"	M	12/21/41	S	C	——	"	"	" " "	"	" " "	"	" "
1,356	" Tsuneo Alan		"	M	10-13-43	S	C	——	B	10/13/43	——	"	" " "	"	" "
1,357	HAYASHI, Kazuo		556	M	6/28/2[illegible]	S	C	——	MMAC	6/1/42	Hollywood, Calif.	——	Ind-Empl(=)	12/27/45	Twins Falls, Idaho
——	HAYASHI, Keiko Helen (See NAGAI, Towru Tom)														
1,358	HAYASHI, Masao Francis		8047	M	6/21/12	M	A	1502841	P-Santa Fe	6/23/42	W. Los Angeles, Calif.	15-11-4	Term with Grant	7/21/45	West Los Angeles, Calif
1,359	" Hatsu Marie		"	F	2/11/16	M	C	——	MMAC	6/1/42	" " "	"	" " "	"	" " "
1,360	" Masako Margert		"	F	6/10/44	S	C	——	B	6/10/44	——	"	" " "	"	" " "
1,361	HAYASHI, Michiyo Mae		3091	F	6/23/21	M	C	——	MMAC	6/1/42	Venice, Calif.	——	T-Relative	8/26/44	Mc Gehee, Arkansas
1,362	" Teukimi Joyce		"	F	5/12/43	S	C	——	B	5/12/43	——	——	" "	"	" " "
——	HAYASHI, Misaye (See Nagai, Towru Tom)														
1,363	HAYASHI, Robert Shig-Haru		836	M	4/15/20	S	C	——	MMAC	6/1/42	W. Los Angeles, Calif.	——	Ind-Empl	9/10/44	Palo Alto, Calif.
1,364	HAYASHI, Roy Ikutaro		3981	M	1/26/02	M	A	2639650	"	"	Glendale, Calif.	15-3-2	Term with Grant	10/23/45	Palmdale, Calif
1,365	" Shisuko		"	F	8/4/15	M	C	——	"	"	" " "	"	" " "	"	" "
1,366	" Towaru		"	M	11/4/38	S	C	——	"	"	" " "	"	" " "	9/12/45	Gardena, Calif
1,367	" Masaru		"	M	6/24/38	S	C	——	"	"	" " "	"	" " "	10/22/45	Palmdale, Calif
1,368	" Kiyoko		"	F	1/13/44	S	C	——	B	1/19/44	——	"	" " "	"	" "
1,369	HAYASHI, Roy Minoshi		894	M	2/10/97	S	A	4118662	MMAC	6/1/42	Los Angeles, Calif.	——	T-S	2/21/44	Tule Lake, Calif.
1,370	HAYASHI, Sister Mary Susanna Otome		29293	F	1/21/99	S	A	2075291	"	"	" " "	25-7-3	Term with Grant	11/19/45	Los Angeles, Calif
1,371	HAYASHI, Shigeru		736	M	1/2/03	S	A	2537730	"	"	" " "	——	Ind-Empl	6/14/45	Paul, Idaho
1,372	HAYASHI, Shinkuro		2814	M	6/4/86	M	A	4143619	"	"	W. Los Angeles, Calif.	36-11-1	Term with Grant	10/29/45	Madison, Wisconsin
1,373	" Taka		"	F	12/30/92	M	A	4143950	"	"	" " "	"	" " "	"	" "
1,374	HAYASHI, Shotaro		10502	M	7/13/76	W	A	2597283	"	"	Los Angeles, Calif.	8-8-3	D	6/16/45	
1,375	HAYASHI, Tokio		4583	M	10/11/20	M	C	——	"	"	Terminal Is. Calif.	3-11-3	Term with Grant	7/17/45	Philadelphia, Pa
1,376	" Kikuye (Nee Nakamura)		4098	F	6/30/22	M	C	——	TPreston	2/28/43	San Diego, Calif.	"	" " "	10/21/45	San Diego, Calif
1,377	" Kiichi Brian		4833	M	8/18/44	S	C	——	B	8/18/44	——	"	" " "	"	" "
1,378	HAYASHI, Tokusaburo		4883	M	12/26/79	W	A	2286846	P-P. Miss.	8/18/42	Terminal Is. Calif.	"	" " "	10/21/45	San Diego, Calif
1,379	" Kichiyo		"	F	1/7/81	M	A	2546548	MMAC	6/1/42	" " "	——	D	3/2/43	
1,380	HAYASHI, Tom Takefusa		31018	M	9/21/98	M	A	3220048	"	"	FRENCH CAMP, Calif.	——	Ind-Empl	7/9/44	Caldwell, Idaho
1,381	" Iseno		"	F	3/7/04	M	A	3220552	"	"	" "	——	Ind-InFam	"	" "
1,382	" Kiyoshi Leroy		"	M	10/14/25	S	C	——	"	"	" " "	——	Ind-Invit	5/24/44	" "
1,383	" Emiko		"	F	5/15/23	S	C	——	"	"	" " "	——	Ind-InFam	7/9/44	" "
1,384	HAYASHI, Tsune		4031	F	4/29/78	W	A	2403257	"	"	Terminal Is. Calif.	8-13-1	Term with Grant	10/14/45	San Diego, Calif
1,385	" Yoshiso Ted		"	M	3/29/17	S	C	——	"	"	" " "	"	" " "	1/23/45	Cleveland, Ohio
1,386	" Fumiko		"	F	5/3/19	M	C	——	"	"	" " "	"	" " "	4/4/45	Chicago, Ills.
1,387	" Natsuyo		"	F	7/1/20	S	C	——	"	"	" " "	——	Ind-Invit	6/16/44	Chicago, Illinios
1,388	HAYASHI, Yoshiro Jimmy		2702	M	6/30/21	S	C	——	"	"	W. Los Angeles, Calif.	——	T-S	10/9/45	Tule Lake, Calif.
1,389	HAYASHIDA, Arata		31038	M	1/1/15	M	C	——	"	"	French Camp, Calif.	——	T-S	2/29/44	" " "
1,390	" Chizuko		"	F	6/28/18	M	C	——	"	"	" " "	——	"	"	" " "
1,391	" Willis Fusao		"	M	5/28/40	S	C	——	"	"	" " "	——	"	"	" " "
1,392	" Vernon Mutsuo		"	M	1/6/44	S	C	——	B	1/6/44	——	——	"	"	" " "

ROSTER OF MANZANAR, RESIDENTS

9/1/42 - 12/31/44

NO.	NAME	OTHER NAMES	FAMILY NUMBER	SEX	DATE OF BIRTH	MARITAL STATUS	CIT.	ALIEN REGIS. NO.	TYPE OF ORIGINAL ENTRY	DATE OF ORIGINAL ENTRY	PRE-EVACUATION ADDRESS	CENTER ADDRESS	TYPE OF FINAL DEPARTURE	DATE OF FINAL DEPARTURE	DESTINATION OF FINAL DEPARTURE
1,393	HAYASHIDA, Ichiro		014	M	10/19/98	M	A	2740060	P-Ft.Miss.	6/24/42	WINSLOW, WASHINGTON	———	T	2/24/45	Minidoka, Idaho
1,394	" Nobuko Faith		"	F	11/26/09	M	C	———	WRAC	6/1/42	" "	———	"	"	" "
1,395	" Tomiko		"	F	7/8/34	S	C	———	"	"	" "	———	"	"	" "
1,396	" Hisako		"	F	1/25/36	S	C	———	"	"	" "	———	"	"	" "
1,397	" Yasuko		"	F	1/11/38	S	C	———	"	"	" "	———	"	"	" "
1,398	" Hiroshi		"	M	10/21/38	S	C	———	"	"	" "	———	"	"	" "
1,399	" Toyoko		"	F	4/11/40	S	C	———	"	"	" "	———	"	"	" "
1,400	HAYASHIDA, Isokichi Joe		2725	M	3/19/79	M	A	3599376	P-Tuj.	10/28/42	Los Angeles, Calif.	———	T-3	2/24/44	Tule Lake, Calif.
1,401	" Yukino		"	F	12/26/91	M	A	3ps6056	WRAC	6/1/42	" " "	———	"	"	" "
1,402	" Minoru		"	M	6/1/15	S	C	———	"	"	" " "	———	"	"	" "
1,403	" Sumi Ray		"	M	6/17/20	S	C	———	"	"	" " "	———	"	"	" "
1,404	" Masao		"	M	12/10/24	S	C	———	"	"	" " "	———	"	"	" "
1,405	HAYASHIDA, Saburo		014	M	5/24/06	M	C	———	"	"	WINSLOW, WASHINGTON	———	T	2/24/45	Minidoka, Idaho
1,406	" Fumiko		"	F	1/21/11	M	C	———	"	"	" "	———	"	"	" "
1,407	" Mamoru Neal		"	M	10/9/39	S	C	———	"	"	" "	———	"	"	" "
1,408	" Kayo		"	F	2/20/41	S	C	———	"	"	" "	———	"	"	" "
1,409	" Leonard Satoru		"	M	6/5/42	S	C	———	B	8/15/42	———	———	"	"	" "
1,410	HAYASHIDA, Tsuneichi		014	M	12/9/09	S	C	———	WRAC	6/1/42	WINSLOW, WASHINGTON	———	T	2/24/45	Minidoka, Idaho
1,411	HAYASHIDA, Yoshisaburo James		240	M	12/18/04	Sep.	A	4092436	"	"	Los Angeles, Calif.	6-11-2	Term with Grant	9/3/45	American Fork, Utah
1,412	HAYASHIKAWA, Ichiichi		9134	M	9/25/90	M	A	4029421	"	"	" " "	———	Ind-Impl(Jap)	11/13/44	Bridgeton, N.J.
1,413	" June Araki		"	F	5/4/05	M	A	4710833	"	"	" " "	21-12-2	Term with Grant	2/13/45	" "
1,414	" Aiko		"	F	6/25/27	S	A	7025129	"	"	" " "	———	Ind-Japan(Jap)	11/13/44	" " "
1,415	HAZAMA, Tokusaburo		3785	M	1/30/79	M	A	4293169	"	"	San Fernando, Calif.	15-1-2	Term with Grant	10/12/45	Chicago, Ill
1,416	" Mume		"	F	4/2/92	M	A	2932948	"	"	" " "	"	" " "	"	" "
1,417	" Katsuyoshi		"	M	10/28/18	S	C	———	"	"	" " "	———	Ind-Invit	9/28/44	Chicago, Illinois
———	" Masako Married YAMAMOTO, Harold Stanley														
1,418	" John Yoneharu		3780	M	2/18/23	S	C	———	"	"	" " "	———	" "	5/12/44	" "
1,419	" Katsuji		"	M	9/3/26	S	C	———	"	"	" " "	———	" "	9/28/44	" "
1,420	" Valentine George		"	M	2/14/29	S	C	———	"	"	" " "	15-1-2	Term with Grant	6/21/45	" "
1,421	HEISHI, Sakuzaemon		9183	M	2/20/83	M 1/22/44	A	6271446	"	"	Los Angeles, Calif.	21-2-3	Term with Grant	11/16/45	Los Angeles, Calif
1,422	" Fude		"	F	1/2/78	M	A	5423904	"	"	" " "	———	D	1/22/44	
1,423	" Helen Kimiye		"	F	3/27/19	D-8/11/44	C	———	"	"	" " "	31-8-3	Term with Grant	2/6/45	Milwaukee, Wis.
1,424	HIBINO, Tamakichi Carl		1304	M	5/6/80	M	A	5508532	"	"	" " "	11-3-4	Term with Grant	10/31/45	Chicago, Ill
1,425	" Kumino		"	F	2/1/90	M	A	5070002	"	"	" " "	"	" "	"	" "
1,426	" Yoshiko Patricia		"	F	3/17/22	S	C	———	"	"	" " "	———	Ind-Invit	1/27/45	Chicago, Illinois
1,427	HIDAKA, Nobujiro		536	M	12/24/81	M	A	4033547	"	"	" " "	34-9-2	Term with Grant	11/1/45	Los Angeles Calif
1,428	HIGA, Mateu		905	M	11/18/87	S	A	5856152	"	"	" " "	2-2-3	" "	10/29/45	" " "
1,429	HIGA, Shoyei Henry		5007	M	4/11/10	M	C	———	"	"	Mt. Los Angeles, Calif.	———	Ind-Invit	10/13/43	Chicago, Illinois
1,430	" Tsuruko		"	F	4/21/14	M	C	———	"	"	" " "	35-10-1	Term with Grant	8/17/45	Azusa, Calif
1,431	" Tamiko		"	F	6/11/33	S	C	———	"	"	" " "	"	" "	"	" "
1,432	" Kiyoshi Edward		"	M	8/21/35	S	C	———	"	"	" " "	"	" "	"	" "
1,433	" Kei		"	M	6/8/37	S	C	———	"	"	" " "	"	" "	"	" "
1,434	" Kazuko		"	F	8/6/43	S	C	———	B	8/8/43	———	"	" "	"	" "
1,435	HIGA, Thomas Seichi		195	M	9/18/10	S	C	———	WRAC	6/1/42	Los Angeles, Calif.	———	Ind-Impl	4/3/44	Toledo, Ohio
1,436	" Paul Seigi		196	M	8/26/17	S	C	———	"	"	" " "	———	Ind-Invit	4/7/43	Chicago, Illinois
1,437	HIGA, Tom Tomoiko		5056	M	12/7/87	M	A	3805049	"	"	Mt. Los Angeles, Calif.	———	T-3	2/23/44	Tule Lake, Calif.
1,438	" Nina		"	F	4/10/00	M	A	3804648	"	"	" " "	———	"	"	" "
1,439	" Roy Yoshihiko		"	M	8/12/25	S	C	———	"	"	" " "	———	"	"	" "

ROSTER OF MANZANAR RELOCATEES

6/1/42 - 12/31/44

NO.	NAME	OTHER NAMES	FAMILY NUMBER	SEX	DATE OF BIRTH	MARITAL STATUS	CIT.	ALIEN REGIS. NO.	TYPE OF ORIGINAL ENTRY	DATE OF ORIGINAL ENTRY	PRE-EVACUATION ADDRESS	CENTER ADDRESS	TYPE OF FINAL DEPARTURE	DATE OF FINAL DEPARTURE	DESTINATION OF FINAL DEPARTURE
1,440	HIGASHI, Art Takeji		3141	M	10/4/07	M	A	2318982	WRAC	6/1/42	Los Angeles, Calif.	4-10-4	Seas with Grant	5/22/45	Philadelphia, Pa
1,441	" Matsuko May		"	F	5/20/14	M	C	———	Los Angeles Hosp.	6/17/42	" " "	"	" " "	9/18/45	Cleveland, Ohio
1,442	" Koichiro Kenneth		"	M	5/26/42	S	C	———	"	"	" " "	"	" " "	"	" "
1,443	HIGASHI, Isao		4637	M	3/20/22	S	C	———	WRAC	6/1/42	Terminal Is. Calif.	8-8-4	" " "	4/23/45	New York, N.Y.
1,444	HIGASHI, Kiyoshi		4528	M	1/16/12	M	C	———	"	"	Santa Ana, Calif.	———	Ind-AF	5/31/44	Camp Savage, Minn.
1,445	" Misayo		"	F	8/15/18	M	C	———	"	"	Terminal Is. Calif.	———	Ind-Navan	11/15/44	Minneapolis, Minn.
1,446	" Wayne Kiyomi		"	M	6/22/44	S	C	———	B	6/26/44	———	———	"	"	" "
1,447	HIGASHI, Murataro		4562	M	9/8/03	M	A	1996814	WRAC	7/13/42	Terminal Is. Calif.	28-9-3	Seas with Grant	9/30/45	Monterey, Calif
1,448	" Miyeno		"	F	5/15/06	M	A	2462780	WRAC	6/1/42	" " "	"	" " "	10/16/45	Long Beach, Calif
1,449	" Yasuko		"	F	7/20/34	S	C	———	"	"	" " "	"	" " "	"	" "
1,450	HIGASHI, Sadaki		4617	M	10/7/08	M	C	———	"	"	Lindsay, Calif.	27-10-4	Seas with Grant	10/2/45	Lansdale, Calif
1,451	" Aiko		"	F	7/4/15	M	C	———	"	"	" " "	"	" " "	"	" "
1,452	" Hideko		"	F	11/2/38	S	C	———	"	"	" " "	"	" " "	"	" "
1,453	" Seimo		"	M	6/21/38	S	C	———	"	"	" " "	"	" " "	9/12/45	" "
1,454	" Nichio		"	M	6/28/40	S	C	———	"	"	" " "	"	" " "	10/12/45	" "
1,455	" Akio		"	M	12/5/41	S	C	———	"	"	" " "	"	" " "	"	" "
1,456	" Sumio		"	M	3/26/43	S	C	———	B	3/26/43	———	"	" " "	"	" "
1,457	" Toshiye		"	F	7/27/43	S	C	---	B	7/27/44		"	" " "	"	" "
1,458	HIGASHI, Saichi		10055	M	6/1/15	M	C	———	WRAC	6/1/42	Los Angeles, Calif.	28-2-2	" " "	10/8/45	Los Angeles, Calif
1,459	" Misuye		"	F	10/14/20	M	C	———	"	"	" " "	"	" " "	"	" "
1,460	" Kiyoshi		"	M	9/11/40	S	C	———	"	"	" " "	"	" " "	"	" "
1,461	HIGASHI, Teiichiro		4755	M	6/2/04	M-5/26/44	A	3884447	"	"	Santa Ana, Calif.	12-7-4	" " "	10/22/45	" "
1,462	" Mine (See Tamura) Masuda		"	F	11/15/94	M "	A	2593692	"	"	Garden Grove, Calif.	"	" " "	"	" "
1,463	MASUDA, Kazuyuki Higashi,		1290	M	6/ /20	S	C	———	"	"	" " "	———	Ind-Invit	1/10/43	Chicago, Illinois
———	" Midori Married OKAMOTO, Wanaru Higashi,														
1,464	HIGASHI, George J.		4758	M	12/27/21	S	C	———	"	"	Los Angeles, Calif.	———	Ind-Empl	3/7/43	" "
1,465	" Paul		"	M	2/15/24	S	C	———	"	"	" " "	———	" "	6/12/43	" "
1,466	HIGASHI, Tsutomu		4643	M	6/26/21	S	C	———	"	"	Terminal Is. Calif.	———	T-S	2/23/43	~~Lone, Calif~~ Tule Lake
1,467	HIGASHI, Yoshiyoroa		4578	M	12/29/94	M	A	2286869	D-Santa Fe	12/4/43	" " "	12-3-4	Seas with Grant	10/15/45	Monterey, Calif
1,468	" Tsume		"	F	11/11/03	M	A	30-4275	WRAC	6/1/42	" " "	"	" " "	"	" "
1,469	" Masayuki Mike		"	M	6/28/25	S	C	———	"	"	" " "	"	" " "	10/16/45	Los Angeles, Calif
1,470	HIGASHIDA, Kumiso		4603	M	3/3/88	M	A	3476078	"	"2	E. Hollywood, Calif.	———	T-S	2/23/44	Tule Lake, Calif.
1,471	" Shizue		"	F	4/17/00	M	C	———	"	"	" " "	———	"	"	" " "
1,472	" Bernice Toshiye		"	F	8/30/22	S	C	———	"	"	" " "	———	"	"	" " "
1,473	" Roy Sunan		"	M	7/ /24	S	C	———	"	"	" " "	———	"	"	" " "
1,474	" Henry Kunio		"	M	5/15/27	S	C	———	"	"	" " "	———	"	"	" " "
1,475	" Sumaru Mikari		"	M	10/1 /30	S	C	———	"	"	" " "	———	"	"	" " "
———	HIGUCHI, Grace Tsuruko	(see UKADA, Grace Tsuruko)													
1,476	HIGUCHI, Kumejo		1048	M	6/3/77	M	A	4007805	"	"	Gardena, Calif.	4-6-2	Seas with Grant	11/14/45	Burbank, Calif
1,477	" Haruko		"	F	3/28/84	M	A	3574422	"	"	" " "	"	" " "	"	" "
1,478	" Chitose Emily		"	F	4/1/18	S	C	———	"	"	" " "	———	Ind-Invit	8/7/44	Minneapolis, Minn.
1,479	" Kiyoshi Herbert		"	M	7/15/20	S	C	———	"	"	" " "	———	Seas with Grant	10/26/45	Layton, Utah
1,480	HIGUCHI, Suki		3876	F	3/5/93	M	A	1890289	"	"	Sunland, Calif.	———	T-S	10/8/	Tule Lake, Calif.
1,481	HINASA, Otosaburo Frank		2540	M	6/3/00	S	A	3849055	"	"	W. Los Angeles, Calif.	14-8-1	Seas with Grant	10/15/45	West Los Angeles, Calif
———	HIKIMA, Henry Tatsumori	(See Iwaoka, Fusaye)													

ROSTER OF JAPANESE RESIDENTS

6/1/42 - 12/31/44

NO.	NAME	OTHER NAMES	FAMILY NUMBER	SEX	DATE OF BIRTH	MARITAL STATUS	CIT.	ALIEN REGIS. NO.	TYPE OF ORIGINAL ENTRY	DATE OF ORIGINAL ENTRY	PRE-EVACUATION ADDRESS	CENTER ADDRESS	TYPE OF FINAL DEPARTURE	DATE OF FINAL DEPARTURE	DESTINATION OF FINAL DEPARTURE
1,482	HIKIJI, Saiichi		17502	M	2/27/86	M	A	4333935	MnAC	6/2/42	Los Angeles, Calif.	18-12-5	Term with Grant	10/12/45	Los Angeles, Calif
1,483	" Kinu	Ienoto, Kinu	"	F	6/15/94	M	A	4333974	"	"	" " "	"	" " "	10/30/45	" "
1,484	" Satoye		"	F	9/21/26	S	A	4907091	"	"	" " "	"	" " "	"	" "
1,485	" George Megumu		"	M	2/27/33	S	C	----	"	"	" " "	"	" " "	"	" "
1,486	HIMEMIYA, Henry Hatsuichiro		9080	M	8/22/00	M	A	4144463	"	"	W. Los Angeles, Calif.	----	T-S	10/9/43	Tule Lake, Calif.
1,487	HINO, Kazo		3828	M	1/10/77	M	A	2303793	"	"	San Fernando, Calif.	8-18-1	Term with Grant	11/15/45	Pasadena, Calif
1,488	" Hatsumi		"	F	9/29/96	M	A	2386581	"	"	" " "	"	" " "	"	" "
1,489	" Emiko		"	F	8/12/19	S	C	----	"	"	" " "	----	Ind-Invit	4/20/44	Minneapolis, Minn.
1,490	" Hiromi		"	M	3/26/21	S	C	----	"	"	" " "	----	" "	6/6/44	Cleveland, Ohio
1,491	" Noboru		"	M	5/8/23	S	C	----	"	"	" " "	8-18-1	Term with Grant	5/20/45	Chicago, Ill.
1,492	" Harumi		"	F	6/8/24	S	C	----	"	"	" " "	"	" " "	10/15/45	Pasadena, Calif
1,493	HINOKI, Yoshie		4595	F	4/18/98	W	A	2466404	"	"	Los Angeles, Calif.	----	T-S	10/9/43	Tule Lake, Calif.
1,494	" Minozu-Fred		"	M	4/3/18	S	C	----	"	"	" " "	----	"	"	" "
1,495	HIRABARA, Frank Kinichi		8828	M	10/13/97	M	A	3654533	"	"	Florin, Calif.	20-8-2	Term with Grant	10/31/45	Florin, Calif
1,496	" Yoshiko		"	F	9/20/04	M	A	4029784	"	"	" " "	"	" " "	"	" "
1,497	" Grace Tatako		"	F	11/23/23	S	C	----	"	"	" " "	"	" " "	10/12/45	Los Angeles, Calif
1,498	" Carol Michiko		"	F	1/25/25	S	C	----	"	"	" " "	"	" " "	10/31/45	Florin, Calif
1,499	" Thomas Kaneo		"	M	10/15/26	S	C	----	"	"	" " "	----	Ind-Invit	7/21/44	Chicago, Illinois
1,500	HIRABARA, George Tomo		8829	M	10/26/04	M	C	----	"	"	" " "	----	" "	"	" "
1,501	" Mary Kazue		"	F	10/22/15	M	C	----	"	"	" " "	----	" "	11/6/44	" "
1,502	" Joan Teruko		"	F	5/4/37	S	C	----	"	"	" " "	----	Ind-Japan	"	" "
1,503	HIRABARA, Harry Satoshi		8830	M	1/12/07	M	C	----	"	"	" " "	----	T-	2/12/43	Granada, Colo.
1,504	" Josie Yoshiko		"	F	2/28/15	M	C	----	"	"	" " "	----	"	"	" "
1,505	" Clark Kenichi		"	M	6/7/38	S	C	----	"	"	" " "	----	"	"	" "
1,506	HIRABARA, Heikichi		8828	M	2/20/74	W	A	4127518	"	"	" "	20-8-4	Term with Grant	10/31/45	Florin, Calif
1,507	" Kuni		"	F	9/4/78	M	A	3654538	"	"	" "	"	" " "	"	" "
1,508	HIRABAYASHI, Hatichi Henry		60032	M	10/4/88	M	A	2242953	"	"	Mason, Nevada	3-1-4	" " "	11/19/45	Los Angeles, Calif
1,509	" Yoshiki		60017	M	1/5/22	S	C	----	"	"	Palo Alto, Calif.	----	Ind-AF	12/2/42	Camp Savage, Minn.
1,510	HIRABAYASHI, Shigeshiro		2841	M	12/15/88	M	A	4755200	"	"	Los Angeles, Calif.	36-7-1	Term with Grant	10/26/45	Long Beach, Calif
1,511	" ASA Mary		"	F	8/7/94	M	A	4476250	"	"	Hollywood, Calif.	"	" " "	"	" "
1,512	ICHIKI, Kazuo George	Hirabayashi	"	M	10/27/18	S	C	----	"	"	Los Angeles, Calif.	----	Ind-AF	8/10/43	Ft. Douglas, Utah
1,513	" Mary Louise	"	"	F	6/21/25	S	C	----	"	"	" " "	36-7-1	Term with Grant	8/23/45	Cleveland, Ohio
1,514	HIRABAYASHI, Tom Hatsuyuki		60017	M	11/30/20	M	5/24/44	C	----	"	"	Mason, Nevada	3-1-4	" " "	10/24/45	Los Angeles, Calif
1,515	" Hagemi (Nee Kinoshita)		4667	F	1/8/24	M	5/24/44	C	----	"	"	Los Angeles, Calif.	"	" " "	"	" "
1,516	HIRAGA, Arthur Masanobu		1280	M	8/7/19	M	5/24/42	C	----	"	"	Stanton, Calif.	----	Ind-Empl	4/28/43	Bode, Iowa
1,517	" Mary Hiroko	(Nee Oyesato)	1217	F	4/23/18	M	5/24/42	C	----	"	"	" "	----	Ind-Invit	"	" "
1,518	HIRAGA, Harry Sanpei		1280	M	7/2/89	W		A	5086151	P-Tuj.	8/ /42	" "	----	Ind-Invit	7/20/44	Chicago, Illinois
1,519	" Mabel Yaye		"	F	10/16/01	M		A	4998705	MnAC	6/ /42	" "	----	" "	7/16/44	" "
1,520	" Edward Shigetata		"	M	3/28/22	S		C	----	"	"	" "	----	" "	"	" "
1,521	" Ernest Nobuya		"	M	2/2/24	S		C	----	"	"	" "	----	" "	8/4/43	" "
1,522	" Cecelia Fumiko		"	F	7/7/27	S		C	----	"	"	" "	----	Ind-Japan	7/1/44	" "
1,523	" Mickey Mikio		"	M	12/9/31	S		C	----	"	"	" "	----	" "	"	" "
1,524	" Lucinda Miyeko		"	F	1/8/35	S		C	----	"	"	" "	----	" "	"	" "
1,525	HIRAGA, Keisuke		3624	M	1/20/88	W		A	3645300	"	"	Glendale, Calif.	17-10-4	Term with Grant	10/14/45	Los Angeles, Calif
1,526	" Ichiro George		"	M	9/6/20	S		C	----	"	"	" "	"	" " "	"	" "
1,527	HIRAGA, Ray Tadanao		1280	M	1/19/18	M	10/16/43	C	----	Ft. Benton	6/23/43	Arvin, Calif.	----	Ind-Invit	11/10/43	Chicago, Illinois
1,528	" Hatsuye Joyce (Nee Nakamura)		1146	F	1/31/21	M	10/16/43	C	----	MnAC	6/1/42	Los Angeles, Calif.	----	" "	"	" "

ROSTER BY MANZANAR RESIDENTS

6/1/42 - 12/31/44

NO.	NAME	OTHER NAMES	FAMILY NUMBER	SEX	DATE OF BIRTH	MARITAL STATUS	CIT.	ALIEN REGIS. NO.	TYPE OF ORIGINAL ENTRY	DATE OF ORIGINAL ENTRY	PRE-EVACUATION ADDRESS	CENTER ADDRESS	TYPE OF FINAL DEPARTURE	DATE OF FINAL DEPARTURE	DESTINATION OF FINAL DEPARTURE
1,529	HIRAI, Kunzo Ray		639	M	12/20/00	M	A	1682701	MnAC	6/1/42	Los Angeles, Calif.	6-3-2	Term with Grant	6/14/45	Brigham City, Utah
1,530	" Hobuko Fay		1286	F	10/5/05	M	C	----	"	"	" " "	"	" " "	"	" " "
1,531	HIRAI, Raymond Hiroshi	Angaku	502	M	1/1/02	S	A	1748072	"	"	" " "	----	IND-INTERN	1/9/43	SANTA FE, N.M.
1,532	HIRAIDE, Kiyoshi George		5017	M	8/28/96	M	A	3757082	P-Santa Fe	6/12/42	W. Los Angeles, Calif.	25-5-2	Term with Grant	8/23/45	West Los Angeles, Calif
1,533	" Cho		"	F	4/17/00	M	A	3757083	MnAC	6/1/42	Los Angeles, Calif.	"	" " "	11/15/45	Burbank, Calif
1,534	" Shori		"	M	10/1/20	S	C	----	"	"	W. Los Angeles, Calif.	----	Ind-AF	12/2/42	Camp Savage, Minn.
1,535	" Toshiro		"	M	8/1/22	S	C	----	"	"	" " "	----	Ind-Invit	1/19/44	Washington, D.C.
1,536	" Seiko Marie		"	F	2/17/25	S	C	----	"	"	Los Angeles, Calif.	25-5-2	Term with Grant	11/15/45	Burbank, Calif
1,537	" Shitsuko		"	F	2/24/28	S	C	----	"	"	" " "	"	" " "	10/8/45	West Los Angeles, Calif
1,538	HIRAIKE, Kanzo		3895	M	11/6/86	W	A	4170850	"	"	Glendale, Calif.	17-13-3	" " "	11/14/45	Jasmine, Calif
1,539	" Isamu Sammy		"	M	1/11/23	S	C	----	"	"	" "	"	" " "	10/23/45	Los Angeles, Calif
1,540	" Susumu		"	M	10/1/27	S	C	----	"	"	" "	"	" " "	11/14/45	Jasmine, Calif
1,541	" Asako		"	F	9/12/30	S	C	----	"	"	" "	"	" " "	"	" "
1,542	" Masaru		"	M	4/3/32	S	C	----	"	"	" "	"	" " "	"	" "
1,543	" Kiyoshi		"	M	8/29/27	S	C	----	"	"	" "	"	" " "	"	" "
1,544	HIRAIWA, Torajiro		9067	M	5/11/88	W	A	2967834	"	"	Los Angeles, Calif.	----	Ind-Invit	8/16/44	Chicago, Illinois
1,545	" Wanuko		"	F	6/11/18	S	A	2967835	"	"	" " "	----	" "	"	" "
1,546	" Setsuko		"	F	4/21/21	S	C	----	"	"	" " "	----	" "	"	" "
----	HIRAKAWA, Kihachi	(See MOJI, Yosuke)													
----	HIRAKAWA, Sei	(See MATO, Hayato)													
1,547	HIRAMI, Fujiyo		4701	F	4/11/97	W	A	2330886	MnAC	6/1/42	Terminal Is. Calif.	9-3-4	Term with Grant	5/15/45	New York, N.Y.
1,548	" Chiyoko		"	F	2/19/22	S	C	----	"	"	" " "	"	" " "	"	" "
1,549	" Seiji		"	M	5/7/24	S	C	----	"	"	" " "	----	Ind-Empl	11/20/44	New Orleans, Louis.
1,550	" Masaaki Maki		"	M	5/3/26	S	C	----	"	"	" " "	----	Ind-Invit	12/4/44	Chicago, Illinois
1,551	HIRAMI, Ryokichi		4670	M	5/20/91	M	A	2406256	P-Santa Fe	12/4/43	" " "	----	T-S	2/26/44	Tule Lake, Calif.
1,552	" Toyeko		"	F	12/25/06	M	A	3525123	MnAC	6/1/42	" " "	----	"	"	" " "
1,553	" Sonoye		"	F	11/30/23	S	C	----	"	"	" " "	----	"	2/21/44	" " "
1,554	" Sumio		"	M	5/30/25	S	C	----	"	"	" " "	----	"	"	" " "
1,555	" Toyomi		"	F	3/22/27	S	C	----	"	"	" " "	----	"	"	" " "
1,556	" Shoji		"	M	11/20/29	S	C	----	"	"	" " "	----	"	"	" " "
1,557	HIRAI, Kiyoshi Richard		4601	M	4/17/05	M	A	5603302	"	"	N. Hollywood, Calif.	----	Ind-Empl(≡)	10/20/44	Bridgeton, N.J.
1,558	" Yasuno		"	F	1/17/05	M	A	5422065	"	"	" " "	10-4-3	Term with Grant	6/10/45	Denver, Colo
1,559	" Patrick Soichiro		"	M	11/23/25	S	C	----	"	"	" " "	----	Ind-Invit	6/19/44	Chicago, Illinois
1,560	" Akira		"	M	6/18/27	S	C	----	"	"	" " "	10-4-3	Term with Grant	5/22/45	Ottawa, Kansas
1,561	" Mary Michiko		"	F	10/24/28	S	C	----	"	"	" " "	"	" " "	6/10/45	Denver, Colo
----	HIRAMOTO, G.K.	(See HUNTINGTON, George Edward)													
1,562	HIRAMOTO, Kisaburo		9063	M	2/11/89	M	A	2846094	"	"	Los Angeles, Calif.	21-3-4	Term with Grant	11/20/45	Los Angeles, Calif
1,563	HIRANO, Arthur		522	M	7/14/90	S	A	1277555	"	"	" " "	----	T Manz	12/4/42	Minnidoka, Idaho
1,564	HIRANO, George Gentaro		3127	M	1/2/77	Sep	A	4788875	"	"	Beverly Hills, Calif.	----	T-S	2/24/44	Tule Lake, Calif.
1,565	HIRANO, Harry Masaki		510	M	1/2/96	S	A	4813189	"	"	Los Angeles, Calif.	----	"	2/26/44	" " "
1,566	HIRANO, Mume		2618	M	4/5/81	W	A	4885744	"	"	" " "	----	Ind-Mental	11/20/44	Los Angeles, Calif.
1,567	" Ben Min		"	M	4/17/12	S	C	----	"	"	" " "	----	Ind-Invit	11/27/44	Chicago, Illinois
----	" Hazu	Married MORIKAWA, Henry													

ROSTER OF MANZANAR RESIDENTS

6/1/42 - 12/31/44

NO.	NAME	OTHER NAMES	FAMILY NUMBER	SEX	DATE OF BIRTH	MARITAL STATUS		CIT.	ALIEN REGIS. NO.	TYPE OF ORIGINAL ENTRY	DATE OF ORIGINAL ENTRY	PRE-EVACUATION ADDRESS	CENTER ADDRESS	TYPE OF FINAL DEPARTURE	DATE OF FINAL DEPARTURE	DESTINATION OF FINAL DEPARTURE
1,568	HIRANO, Naozo		2665	M	1/13/03	M		A	5330951	MNAC	6/1/42	Venice, Calif.	17-6-1	Term with Grant	11/14/45	Jasmine, Calif
1,569	" Urano		"	F	1/5/05	M		A	4422188	"	"	" "	"	" " "	"	" "
1,570	" Minoru		"	M	9/4/31	S		C	----	"	"	" "	"	" " "	"	" "
1,571	" Shigeo		"	M	11/17/35	S		C	----	"	"	" "	"	" " "	"	" "
1,572	HIRANO, Takeo		9692	M	6/22/01	S		C	----	"	"	Los Angeles, Calif.	----	Ind-Invit	4/19/44	Chicago, Illinois
1,573	HIRAOKA, Fred Ansichi		1297	M	12/30/13	S		C	----	"	"	Pasadena, Calif.	----	Ind-Empl	4/12/43	Hastings, Nebraska
1,574	HIRAOKA, Harry Iwazo	WADA,	23677	M	7/5/03	S		A	5031783	"	"	Los Angeles, Calif.	19-11-5	Term with Grant	9/19/45	Lodi, Calif
1,575	HIRAOKA, Seiji		813	M	9/15/01	S		A	3142903	"	"	" " "	----	T-S	2/2/44	Tule Lake, Calif.
----	HIRAOKA, Tadaichi	(See YOSHIMOTO, Seigaku George)														
1,576	HIRAOKA, Taiji		1200	M	5/15/88	M		A	2402781	"	"	" " "	----	D	4/29/44	
1,577	" Chiyono		"	F	10/14/94	W	4/29/44	A	2779175	"	"	" " "	5-10-5	Term with Grant	11/19/45	Bakersfield, Calif
1,578	" Michio		"	M	4/15/19	S		A	5859719	"	"	" " "	----	Ind-Invit	7/26/44	Chicago, Illinois
1,579	" Toshio		"	M	11/14/23	S		C	----	"	"	" " "	----	" "	11/22/44	Rupert, Idaho
1,580	" Chiyeko		"	F	6/7/26	S		C	----	"	"	" " "	5-10-5	Term with Grant	8/30/45	Chicago, Ill
1,581	HIRASHIMA, George Shumpei		1017	M	9/21/10	M	6/7/43	C	----	"	"	Long Beach, Calif.	34-14-3	Term with Grant	6/21/45	West Los Angeles, Calif
1,582	" Lillian Chiyeko (Nesito)		907	F	4/15/21	M	6/7/43	C	----	"	"	Los Angeles, Calif.	"	" " "	"	" " "
11,000	" Meyeko Gail (see Admission list)															
1,583	HIRASHIMA, Mary (Nee Takahashi)		4660	F	4/9/23	M		C	----	"	"	Terminal Is, Calif.	4-11-3	" " "	9/27/45	Long Beach, Calif
1,584	" Carolyn Yoshiye		"	F	6/13/44	S		C	----	B	6/13/44	----	"	" " "	"	" "
1,585	HIRASHIMA, Natsu		1017	F	7/4/86	W		A	3861015	MNAC	6/1/42	Long Beach, Calif.	33-13-1	" " "	11/12/45	Long Beach, Calif
----	" Kei	Married HANKAWA, Harry Shizuto														
1,586	" Kimi		"	F	9/22/18	S		C	----	"	"	" " "	----	Ind-Japan	1/2/44	Chevy Chase, Maryland
1,587	" Frank Fujio		"	M	3/2/21	S		C	----	"	"	" " "	----	Ind-Invit	4/23/43	Chicago, Illinois
1,588	HIRASHIMA, Sakutaro		3641	M	8/15/75	M		A	2162461	"	"	Glendale, Calif.	12-8-4	Term with Grant	10/6/45	Glendale, Calif
1,589	" Sani		"	F	4/15/78	M		A	2162462	"	"	" "	"	" " "	"	" "
1,590	HIRASHIMA, Takeo Chick		3641	M	5/4/12	M		C	----	"	"	" "	----	Ind-AF	4/27/43	Ft. Douglas, Utah
1,591	" Mariko Mollie		"	F	8/19/19	M		C	----	"	"	" "	12-8-4	Term with Grant	4/15/45	Glendale, Calif
1,592	HIRASHIMA, Tamotsu Ray		1017	M	8/28/04	M	12/22/42	A	3650998	P-Santa Fe	7/8/43	Long Beach, Calif.	33-13-2	" " "	11/12/45	Long Beach, Calif
1,593	" Toshiko (NEE FURUKAWA)		017	F	6/2/17	M	"	C	----	MNAC	6/1/42	Winslow, Washi.	33-13-2	" " "	"	" "
1,594	" Joan Shizuka		1017	F	12/11/44	S		C	----	B	12/11/44	----	"	" " "	"	" "
1,595	HIRATA, Arthur Teruo		80016	M	3/15/05	M		A	Unk.	MNAC	6/1/42	Los Angeles, Calif.	----	Ind-Empl	2/7/44	Shoshone, Idaho
1,596	" Mary (NEE SANO		1103	F	1/15/05	M		C	----	"	"	" " "	28-8-3	Term with Grant	10/22/45	Los Angeles, Calif
1,597	" Teruko Kathrine		80018	F	12/6/43	S		C	----	B	12/6/43	----	"	" " "	"	" "
1,598	HIRATA, George Sumiji		3698	M	6/30/03	S		A	4626107	MNAC	6/1/42	Glendale, Calif.	----	T-S	2/28/44	Tule Lake, Calif.
1,599	HIRATA, Hidekichi Paul	Honda, Hidekichi	23873	M	1/13/02	M	6/25/43	A	5167280	"	"	Los Angeles, Calif.	----	Ind-Empl(Term)	10/26/44	Bridgeton, N.J.
1,600	" Takao (See Makimoto)	Honda, Takao Kitaura	3138	F	7/5/97	M	6/25/43	A	5819816	"	"	" " "	----	T	9/24/43	Rohwer, Arkansas
1,601	KITAURA, Miyeko	Honda Hirata	3158	F	7/5/25	S		C	----	"	"	" " "	----	"	"	"
1,602	HONDA, Lawrence Hideyuki	Hirata	23873	M	1/29/26	S		C	----	"	"	" " "	26-10-4	Term with Grant	9/8/45	Sanger, Calif
1,603	HIRATA, Ray Ko		31634	M	8/1/04	M		A	5766195	"	"	Linden, Calif.	27-1-3	" " "	4/10/45	Linden, Calif
1,604	" Toshiye		"	F	9/14/11	M		C	----	"	"	" "	"	" " "	"	" "
1,605	" Grace Kiyoko		"	F	9/23/31	S		C	----	"	"	" "	"	" " "	"	" "
1,606	" Ruth Sachiko		"	F	8/17/35	S		C	----	"	"	" "	"	" " "	"	" "
1,607	" Henry Minoru		"	M	5/29/37	S		C	----	"	"	" "	"	" " "	"	" "
1,608	HIRATA, Tasaburo		9081	M	1/12/79	M		A	5216495	"	"	Los Angeles, Calif.	27-6-1	" " "	9/21/45	Los Angeles, Calif
1,609	" Masako		"	F	2/26/96	M		A	4412246	"	"	" " "	"	" " "	"	" "
1,610	" William		"	M	8/11/18	S		C	----	"	"	" " "	----	Ind-Invit	9/9/43	Cincinnatie, Ohio
1,611	" Alice Asako		"	F	7/20/23	S		C	----	"	"	" " "	----	" "	7/17/44	Chicago, Illinois

ROSTER OF MANZANAR RESIDENTS

6/1/42 - 12/31/44

NO.	NAME	OTHER NAMES	FAMILY NUMBER	SEX	DATE OF BIRTH	MARITAL STATUS	CIT.	ALIEN REGIS. NO.	TYPE OF ORIGINAL ENTRY	DATE OF ORIGINAL ENTRY	PRE-EVACUATION ADDRESS	CENTER ADDRESS	TYPE OF FINAL DEPARTURE	DATE OF FINAL DEPARTURE	DESTINATION OF FINAL DEPARTURE
1,612	HIRATA, Yuichi		9081	M	1/26/15	M 4/2/43	C	----	MnAC	6/1/42	Los Angeles, Calif.	----	Ind-Invit	1/31/44	Chicago, Illinois
1,613	" Fumiko (Nee Shimizu)		9080	F	7/30/20	M 4/2/43	C	----	"	"	" " "	----	" "	"	" "
1,614	HIROHATA, Tokujiro		937	M	9/15/80	W	A	3763595	"	"	" " "	8-5-1	D	9/28/45	
1,615	HIROOKA, Shinichi George		9084	M	8/13/25	M	A	Unk.	P-Santa Fe	7/17/45	" " "	19-7-1	Terminal Grant	10/10/45	Los Angeles, Calif
1,616	" Natsuyo		"	F	1/13/91	M	A	1914942	MnAC	6/1/42	" " "	"	" " "	10/6/45	" "
1,617	" Lily Mitsuko		"	F	10/25/14	S	C	----	"	"	" " "	----	Ind-JnFam	1/13/45	Camp Savage, Minn.
1,618	" Sukae		"	F	7/7/21	S	A	1914941	"	"	" " "	----	Ind-Empl	4/25/45	Chicago, Illinois
1,619	" Yuriye		"	F	3/28/23	S	C	----	"	"	" " "	----	" "	6/12/44	" "
1,620	" Juichiro George		"	M	5/10/25	S	C	----	"	"	" " "	----	" "	9/15/43	Minneapolis, Minn.
1,621	HIROSAWA, Frank Hobun		9657	M	9/4/12	M	C	----	SFAC	6/9/42	" " "	31-10-3	Terminal Grant	11/13/45	Chicago, Ill
1,622	" Sachiko		"	F	6/29/18	M	C	----	"	"	" " "	"	" " "	"	" "
1,623	" Julia Sayoko		"	F	2/1/42	B	C	----	B	2/1/43	----	"	" " "	"	" "
1,624	" Nobuyuki Ronald		"	M	7/5/44	S	C	----	"	7/5/44	----	"	" " "	"	" "
1,625	HIROSAWA, Shigeo Stephen		9685	M	5/6/14	S	C	----	SBS.SAC	12/2/42	Los Angeles, Calif.	----	Ind-AF	6/7/43	Camp Savage, Minn.
1,626	HIROSE, Harry Kuniye		2923	M	9/15/86	W	A	4687528	MnAC	6/1/42	Santa Monica, Calif.	----	T	12/1/43	Topaz, Utah
1,627	HIROSE, Kiyoshi		1067	M	8/23/94	S	A	4856981	"	"	Los Angeles, Calif.	----	Indemp1	9/27/44	Lovelock, Nevada
1,628	HIROSE, Sharkey Yoshichi		3864	M	1/11/88	M	A	3565149	"	"	San Fernando, Calif.	----	T-S	2/23/44	Tule Lake, Calif.
1,629	" Haruko		"	F	5/1/05	M	C	----	"	"	" " "	----	"	"	" " "
1,630	HIROSHIGUCHI, Jacyle Shizuko Hirose		"	F	7/24/19	S	C	----	"	"	" " "	----	"	"	" " "
1,631	HIROSE, Yoshi		5043	F	3/25/90	W	A	2482204	"	"	Ng Los Angeles, Calif.	----	Ind-JnFam	1/12/44	CHEVY CHASE, MARYLAND
1,632	" Jack Masana		"	M	6/5/18	S	C	----	"	"	" " "	----	Ind-Invit	10/6/43	Washington D.C.
1,633	HIROSHIMA, Arthur Masami		3112	M	3/25/17	S	C	----	"	"	Culver City, Calif.	----	Ind-Empl	2/21/44	Garland, Utah
1,634	HIROSHIMA, Frederick Shigeso		3112	M	6/15/16	S	C	----	"	"	" " "	----	" "	3/30/44	" "
1,636	HIROSHIMA, Fukuji		6686	M	12/24/00	W	A	4219651	"	"	Sacramento, Calif.	----	" "	"	Riverside, Utah
1,636	" Tamami		"	F	2/14/05	M	A	4219669	"	"	" "	----	IMG-JnFam	"	" "
1,637	" Howard Masao		"	M	4/28/25	S	A	----	"	"	" "	----	Ind-Empl	"	" "
1,638	HIROSHIMA, Harukichi		3101	M	7/15/80	M	A	5886905	"	"	Venice, Calif.	----	" "	7/12/43	Garland, Utah
1,639	HIROSHIMA, Hidekichi		3112	M	11/[illegible]/00	M	A	5767722	P-Santa Fe	7/2/42	Culver City, Calif.	----	" "	3/30/44	Riverside, Utah
1,640	" Shizue		"	F	4/16/05	M	A	5767721	MnAC	6/1/42	" " "	----	" "	"	" "
1,641	" Yoshiko		"	F	3/31/22	S	C	----	"	"	" " "	----	" "	"	" "
1,642	" Shizuko		"	F	6/11/23	S	C	----	"	"	" " "	----	" "	"	" "
1,643	" Kenneth Iwao		"	M	2/7/26	S	C	----	"	"	" " "	----	" "	"	" "
1,644	" Akio		"	M	9/29/28	S	C	----	"	"	" " "	----	Ind-JnFam	"	" "
1,645	HIROSHIMA, Tom Tokuji		3112	M	2/16/03	M	A	4333939	"	"	" " "	----	Ind-Empl	3/24/44	" "
1,646	" Sumiye		"	F	11/12/18	M	C	----	"	"	" " "	----	Ind-JnFam	"	" "
1,647	HIROSHIMA, Yasuki		1278	F	12/20/03	W	A	4955109	"	"	" " "	----	T	1/11/43	Minidoka, Idaho
1,648	" Kurt Harumi		"	M	11/19/21	S	C	----	"	"	" " "	----	"	3/28/43	" "
1,649	" Arthur Toyoki		"	M	7/31/24	S	C	----	"	"	" " "	----	"	1/11/43	" "
1,650	HIROSHIMA, Yonezo		3101	M	2/10/86	M	A	5896913	"	"	" " "	----	Ind-Empl	3/9/44	Garland, Utah
1,651	HIROTA, George Terazo		1171	M	12/12/78	M	A	4339047	"	"	Los Angeles, Calif.	----	T-S	2/21/44	Tule Lake, Calif.
1,652	" Hisai		"	F	11/20/83	M	A	4328053	"	"	" " "	----	"	"	" " "
1,653	HIROTO, George Yoshio		2930	M	7/4/14	M	C	----	"	"	" " "	----	Ind-Empl	4/[illegible]/43	Pocatello, Idaho
1,654	" Michiko Lillian		"	F	1/27/20	M	C	----	"	"	" " "	----	" "	"	" "

ROSTER OF MANZANAR RESIDENTS

6/1/42 - 12/31/44

NO.	NAME	OTHER NAMES	FAMILY NUMBER	SEX	DATE OF BIRTH	MARITAL STATUS	CIT.	ALIEN REGIS. NO.	TYPE OF ORIGINAL ENTRY	DATE OF ORIGINAL ENTRY	PRE-EVACUATION ADDRESS	CENTER ADDRESS	TYPE OF FINAL DEPARTURE	DATE OF FINAL DEPARTURE	DESTINATION OF FINAL DEPARTURE
1,655	HIROTA, Toshitaro		730	M	4/14/80	D	A	4818077	MMAC	6/1/42	Los Angeles, Calif.	----	Ind-Empl	12/1/43	Salt Lake, Utah
1,656	HISAKUNI, Shizuo		23581	M	6/30/98	M	A	5589619	"	"	" " "	----	T-S	2/24/44	Tule Lake, Calif.
1,657	" Yonego		"	F	12/15/07	M	A	4353839	"	"	" " "	----	"	"	" " "
1,658	" Marie Shizuko		"	F	2/12/25	S	C	----	"	"	" " "	----	"	"	" " "
1,659	" Toshio		"	M	6/16/26	S	C	----	"	"	" " "	----	"	"	" " "
1,660	" Mamako		"	F	3/20/30	S	C	----	"	"	" " "	----	"	"	" " "
1,661	" Hiroshi		"	M	12/1 /28	S	C	----	"	"	" " "	----	"	"	" " "
1,662	" Masaru		"	M	10/25/33	S	C	----	"	"	" " "	----	"	"	" " "
1,663	HITOMI, Ichimatsu		3577	M	7/10/82	M	A	1466639	"	"	" " "	22-1-5	Term with Grant	5/29/45	Los Angeles Calif
1,664	" Tetsu		"	F	10/15/95	M	A	1625189	"	"	" " "	"	" " "	"	" " "
1,665	MIYOSHI, Sam Seizo		1134	M	2/10/88	M 2/21/44	A	1366808	"	"	Sierra Madres, Calif.	4-8-5	" " "	5/13/45	Monrovia, Calif
1,666	" Tomi (Nee Aruga) Toda		9947	F	12/11/94	M 2/21/44	A	4626846	"	"	Los Angeles, Calif.	"	" " "	"	" " "
1,667	" Charles, Shizuo		846	M	8/1/20	S	C	----	"	"	Monrovia, Calif.	----	Ind-Empl	10/6/44	West Jordon, Utah
1,668	" Angela Fumiko		1134	F	5/22/25	S	C	----	"	"	" "	----	" "	5/30/45	Madision, Wisc
1,669	" Gertuide Sumie		"	F	9/2/26	S	C	----	"	"	" "	----	Ind-Invit	6/21/44	Des Moines, Iowa
1,670	MOCHI, Tonosuke Mike		9975	M	3/28/86	M	A	2071704	"	"	Los Angeles, Calif.	33-11-5	Term with Grant	7/19/45	Minneapolis, Minn
1,671	" Shizuo		"	F	11/24/94	M	A	2001	"	"	" " "	"	" " "	"	" " "
1,672	" Ken Kenichi		"	M	2/7/2	S	C	----	"	"	" " "	----	Ind-Invit	7/24/44	Milwaukee, Wis.
1,673	" Keiko Ruth		"	F	4/17/24	S	C	----	"	"	" " "	----	" "	5/17/44	Minneapolis, Minn.
1,674	" Martin Itsuo		"	M	11/28/25	S	C	----	"	"	" " "	----	" "	7/24/44	Milwaukee, Wis.
1,675	" Grace Sachiko		"	F	1/29/28	S	C	----	"	"	" " "	29-11-5	Term with Grant	7/19/45	Minneapolis, Minn.
1,676	NOMURA, Daisuke		1477	M	3/21/84	M	A	5640340	Port. Miss.	6/17/42	N. Hollywood, Calif.	10-4-2	" " "	3/27/45	Madison, Wis
1,677	" Asa		"	F	12/30/98	M	A	4956931	MMAC	6/1/42	" " "	"	" " "	8/25/45	Chicago, Ill
1,678	" Sam Shiro		"	M	7/4/16	S	A	5767857	"	"	San Francisco, Calif.	----	Term-I(Sem.)	1/11/45	La Crescenta, Calif
----	" Saeko Margaret Married AKAGI, Dick Hiroshi														
1,679	" Takue Tak		1477	M	2/11/21	S	A	2936402	"	"	N. Hollywood, Calif.	----	Ind-Invit	9/18/43	Cleveland, Ohio
1,680	" Anna Kieko		"	F	1/26/25	S	C	----	"	"	" " "	----	" "	1/22/45	Kalamazoo, Mich.
1,681	" John Sohei		"	M	2/4/25	S	C	----	"	"	" " "	----	" "	5/20/44	Milwaukee, Wis.
1,682	" Willie Minoru		"	M	3/13/27	S	C	----	"	"	" " "	----	" "	6/26/44	Chicago, Illinois
1,683	NOZAWA, George Gensei		5014	M	7/2 /88	M	A	4760418	"	"	N. Los Angeles, Calif.	24-13-1	Term with Grant	10/16/45	Los Angeles, Calif
1,684	" Tsuru Mable		"	F	9/20/05	M	A	4521730	"	"	" " "	"	" " "	10/30/45	West Los Angeles, Calif
1,685	" Fred Genko		"	M	5/ /43	S	C	----	B	5/5/43	----	"	" " "	"	" " "
1,686	OZAWA, Asajiro		4891	M	3/20/83	M	A	1263276	Port. Line	7/19/42	Terminal Is, Calif.	----	T-S	3/21/44	Tule Lake, Calif.
1,687	" Tsuru		"	F	1/11/89	M	A	1064930	MMAC	6/1/42	" " "	----	"	"	" " "
1,688	" Kazuo		"	M	10/4/21	S	C	----	"	"	" " "	----	"	"	" " "
1,689	" Asao		"	M	1/21/27	S	C	----	"	"	" " "	----	"	"	" " "
1,690	" Tomio		"	M	5/17/29	S	C	----	"	"	" " "	----	"	"	" " "
1,691	ROKUMATSU, Fukumatsu		5094	M	12/10/76	M	A	4744832	"	"	N. Los Angeles, Calif.	18-10-1	Term with Grant	11/14/45	Burbank, Calif
1,692	" Ichi		"	F	5/26/90	M	A	4457307	"	"	Los Angeles, Calif.	"	" " "	"	" "
1,693	" George Masao		"	M	4/10/21	S	C	----	"	"	N. Los Angeles, Calif.	----	Ind-Empl	1/8/44	Reno, Nevada
1,694	" Mary Yoneko		"	F	6/28/22	S	C	----	"	"	" " "	[illegible]	Term. with Grant	9/23/45	West Los Angeles, Calif
1,695	" John		"	M	4/10/26	S	C	----	"	"	" " "	"	" "	9/30/45	Denver, Colo
1,696	" Tomiko		"	F	3/7/29	S	C	----	"	"	" " "	"	" "	9/23/45	West Los Angeles, Calif
1,697	" Roboru		"	M	6/7/31	S	C	----	"	"	" " "	"	" "	11/14/45	Burbank, Calif
1,698	" Mamako		"	F	6/1 /33	S	C	----	"	"	" " "	"	" "	"	" "
----	----														
----	HONDA, Hidekichi (See HIROTA, Hidekichi)														
1,699	HORTA, Hiyojiro		18523	M	12/30/90	W	A	4464642	"	"	Los Angeles, Calif.	27-1-2	Term with Grant	11/15/45	Los Angeles, Calif
1,700	HORI, Mary Toshiko		34963	F	8/ /27	S	I	----	(Orphanage)	8/25/42	" " "	C.V.	" " "	8/17/45	Los Angeles, Calif
1,701	" Jack Hideri		"	M	10/12/29	S	C	----	"	"	" " "	"	" " "	"	" " "
1,702	" Henry Noboru		"	M	8/5/32	S	C	----	"	"	" " "	"	" " "	"	" " "
1,703	" Francis		"	F	1/24/35	S	C	----	"	"	" " "	"	" " "	"	" " "
1,704	" [illegible]		"	[illegible]	[illegible]	S	C	----	"	"	" " "	"	" " "	"	" " "

ROSTER OF MANZANAR RESIDENTS

6/1/42 - 12/31/44

NO.	NAME	OTHER NAMES	FAMILY NUMBER	SEX	DATE OF BIRTH	MARITAL STATUS	CIT.	ALIEN REGIS. NO.	TYPE OF ORIGINAL ENTRY	DATE OF ORIGINAL ENTRY	PRE-EVACUATION ADDRESS	CENTER ADDRESS	TYPE OF FINAL DEPARTURE	DATE OF FINAL DEPARTURE	DESTINATION OF FINAL DEPARTURE
1,704	HONDA, Richard		34663	M	5/24/36	S	C	——	I-Calv. (returnee)	6/23/42	Los Angeles, Calif.	——	Ind-per-Area	6/9/44	Fort Meyers, Calif.
1,705	HONDA, Masaru		8122	M	3/2/04	M	A	4346307	MnAC	6/1/42	" " "	——	Ind-Empl(TT)	11/22/44	Bridgeton, N.J.
1,706	" Natsuko Edith		"	F	7/24/21	M	C	——	"	"	" " "	34-13-1	Term with Grant	5/8/45	" "
1,707	" Irwin Shigeru	14042 "	"	M	11/16/27	S	C	——	TuAC	6/23/42	Santa Barbara, Calif.	18-1-2	" " "	"	" "
1,708	" Ronald Masaru	"	"	M	6/28/38	S	C	——	MnAC	6/1/42	Los Angeles, Calif.	34-13-1	" " "	"	" "
1,709	" Miyoko Jeanette	"	"	F	4/15/43	S	C	——	B	4/25/43	——	"	" " "	"	" "
1,710	" Nobuo Craig	"	"	M	6/29/44	S	C	——	"	6/29/44	——	"	" " "	"	" "
——	HONDA, Miyoko (See HIRATA, Hidekichi Paul)														
1,711	HONDA, Ray Naoki		8095	M	4/12/38	S	A	2045146	MnAC	6/1/42	W. Los Angeles, Calif.	28-4-4	" " "	8/11/45	West Los Angeles, Calif
1,712	" Taka		"	F	8/10/96	M	A	2045130	"	"	" " " "	"	" " "	"	" "
1,713	" Rose Mizuko		"	F	12/23/26	S	C	——	"	"	" " " "	"	" " "	"	" "
1,714	" Mary Teruko		"	F	8/10/30	S	C	——	"	"	" " " "	"	" " "	"	" "
1,715	HONDA, Shigeo		10020	M	1/31/98	M	A	4757557	PFt. Line.	6/10/42	Monterey, Calif.	28-13-1	" " "	9/26/45	Monterey, Calif
1,716	" Mamie Shizuyo		"	F	6/19/04	M	C	——	MnAC	6/1/42	" "	"	" " "	10/19/45	" "
1,717	" Stanley Takashi		"	M	5/8/28	S	C	——	"	"	" "	"	" " "	9/26/45	" "
1,718	" Richard Akira		"	M	6/10/31	S	C	——	"	"	" "	"	" " "	"	" "
1,719	" Sylvia Chizuko		"	F	9/1/35	S	C	——	"	"	" "	"	" " "	10/19/45	" "
1,720	" Catherine Machiko		"	F	6/13/43	S	C	——	B	6/13/43	——	"	" " "	"	" "
1,721	HONDA, Seizo		6119	M	1/15/81	S	A	3374622	MnAC	6/1/42	W. Los Angeles, Calif.	——	" " "	9/19/45	New York City, N.Y.
1,722	" Sonsi	5117	"	M	6/10/84	S	A	3317125	"	"	" " " "	14-11-4	" " "	11/1/45	West Los Angeles, Calif
1,723	"														
1,723	HONDA, Sukeroku		656	M	10/10/78	M	A	3709476	"	"	Delano, Calif.	2-3-3	" " "	11/14/45	Burbank, Calif
——	HONDA, Takao (See HIRATA, Hidekichi Paul)														
1,724	HONDA, Takezo Hank		4694	M	7/15/07	M	A	2260961	R-Santa Fe.	6/4/44	Terminal Is. Calif.	——	T-S	6/13/44	Tule Lake, Calif.
1,725	" Hideyo		"	F	6/20/05	M	A	2914784	MnAC	6/1/42	" " "	——	Ind-Invit	8/4/44	Kansas City, Mo.
——	" Takeyo Married TSUKAHARA, Minoru														
1,726	" Gumpei		"	M	1/27/27	S	C	——	"	"	" " "	——	T-S	2/26/44	Tule Lake, Calif.
1,727	" Tomikazu		"	M	7/15/30	S	C	——	"	"	" " "	——	T-S	6/13/44	" " "
1,728	HONDA, Tom Takuichi		2973	M	12/13/98	M	A	1891221	"	"	Santa Monica, Calif.	18-13-5	Term with Grant	11/10/45	Santa Monica, Calif
1,729	" Harriet Tsuruye		"	F	6/3/14	M	C	——	"	"	" " "	"	" " "	"	" "
1,730	" Norma Shigeko		"	F	12/19/40	S	C	——	"	"	" " "	"	" " "	"	" "
1,731	" Victor Shichiboi		"	M	1/7/42	S	C	——	"	"	" " "	"	" " "	"	" "
1,732	" Haruo		"	M	7/24/44	S	C	——	B	7/24/44	——	"	" " "	"	" "
1,733	HONDA, Mas Masao		778	M	7/28/19	S	C	——	MnAC	6/1/42	W. Los Angeles, Calif.	——	Ind-Empl	7/13/43	Salt Lake City, Utah
1,734	HONGO, Fukuji	Otsuki	2950	M	3/6/99	D	A	4096679	"	"	Los Angeles, Calif.	——	Ind-Invit	10/9/44	New York City, N.Y.
1,735	HONJIO, Kishichi Kay		3093	M	1/24/87	M	A	2412849	"	"	Glendale, Calif.	4-0-1	Term with Grant	10/23/45	Long Beach, Calif
1,736	" Noye		"	F	3/14/93	M	A	2412848	"	"	" "	"	" " "	"	" "
1,737	" Kiyoko		"	F	6/5/21	S	C	——	"	"	" "	"	" " "	"	New York, N.Y.
1,738	" Takashi		"	M	5/16/23	S	C	——	"	"	" "	——	T-S	10/16/45	Caldwell, Idaho
1,739	HONSHO, Jirokichi		1491	M	1/25/80	M	A	3818350	F-Pt. Line.	7/19/42	Terminal Is, Calif.	——	T-S	2/26/44	Tule Lake, Calif.
1,740	" Umiye		"	F	12/30/01	M	A	3818353	MnAC	6/1/42	" " "	——	"	"	" "
1,741	" Teyoko		"	F	2/29/26	S	C	——	"	"	" " "	——	"	"	" "
1,742	" Yoshiko		"	F	8/25/33	S	C	——	"	"	" " "	——	"	"	" "

ROSTER OF MANZANAR RESIDENTS

6/1/42 - 12/31/44

NO.	NAME	OTHER NAMES	FAMILY NUMBER	SEX	DATE OF BIRTH	MARITAL STATUS	CIT.	ALIEN REGIS. NO.	TYPE OF ORIGINAL ENTRY	DATE OF ORIGINAL ENTRY	PRE-EVACUATION ADDRESS	CENTER ADDRESS	TYPE OF FINAL DEPARTURE	DATE OF FINAL DEPARTURE	DESTINATION OF FINAL DEPARTURE
1,743	HORI, Aiki		31513	M	9/9/80	M	A	8151807	P-Ft. Line.	6/17/42	Pismo Beach, Calif.	22-2-2	Trans with Grant	4/26/45	Denver, Colo
1,744	" Kaji		"	F	7/20/86	M	A	8732661	DF	7/15/42	" " "	"	" " "	"	" "
1,745	" Iwao		"	M	6/7/15	S	C	----	"	"	" " "	----	Ind-Empl	2/9/44	Trinidad, Colo.
1,746	" Yashi		1272	M	6/6/17	S	C	----	WRAC	6/1/42	" " "	----	" "	2/11/44	" "
1,747	" Naiko		31513	F	8/27/16	S	C	----	DF	7/15/42	" " "	----	Ind-Invit	5/5/44	" "
----	" Suiko Married SHIMIZU, Dennis Hideshiko														
1,748	" June Keiko		31513	F	8/31/24	S	C	----	"	"	" " "	----	Ind-Empl	2/11/44	Grand Junction, Colo.
1,749	" Yaito		"	M	6/15/26	S	C	----	"	"	" " "	----	Ind-InFam	5/5/44	Trinidad, Colo.
----	HORI, Flora Natsuye Married KUNITOA Roy														
----	HORI, Heliyen Masoru (See Kunieda, Roy)														
1,750	HORI Iso		4041	M	2/18/87	S	A	8852839	WRAC	6/1/42	Santa Ana, Calif.	4-12-1	Trans with Grant	4/3/45	Denver, Colo
1,751	HORI, Kentaro		3903	M	1/28/01	M	A	4101832	"	"	San Fernando, Calif.	18-2-4	" " "	9/19/45	Redondo Beach, Calif
1,752	" Kaniko		"	F	1/5/05	M	A	4101831	"	"	" " "	"	" " "	"	" " "
1,753	" Toshiye		"	F	1/28/31	S	C	----	"	"	" " "	"	" " "	"	" " "
1,754	HORI, Keiji		1087	M	8/14/18	S	C	----	"	"	Los Angeles, Calif.	----	T-S	10/9/45	Tule Lake, Calif.
1,755	HORI, Kin		4546	F	5/1/89	M	A	3885122	"	"	" " "	----	Ind-Vol Int.	6/2/43	Crystal City, Texas
1,756	" Misayo		"	F	1/1/24	S	C	----	"	"	" " "	----	" " "	"	" " "
1,757	" Toshio		"	F	11/5/26	S	C	----	"	"	" " "	----	" " "	"	" " "
1,758	" Mitsuno		"	F	4/10/28	S	C	----	"	"	" " "	----	" " "	"	" " "
1,759	" Yoshiko		"	F	2/6/30	S	C	----	"	"	" " "	----	" " "	"	" " "
1,760	HORI, Kiyoshi		1087	M	12/14/10	M	C	----	"	"	" " "	----	T-S	2/23/44	Tule Lake, Calif.
1,761	" Chiaki		"	F	7/24/17	M	C	----	"	"	" " "	----	"	"	" " "
----	HORI, Masako (See NISHIYAMA, Masako)														
1,762	HORI, Max Masamori		202	M	4/1/19	S	C	----	"	"	" " "	----	"	2/24/44	" " "
1,763	HORI, Wasao		3903	M	7/14/22	S	C	----	"	"	San Fernando, Calif.	----	"	2/23/44	" " "
1,764	HORI, Mike Masashi		1087	M	9/25/14	M	C	----	"	"	Los Angeles, Calif.	----	Ind-Invit	3/6/44	Chicago, Illinois
1,765	" Helen Kiyoko		"	F	11/17/21	M	C	----	"	"	" " "	----	Ind-InFam	6/5/44	" "
1,766	" Randall Michael Masaki		"	M	5/14/43	S	C	----	B	5/14/43	----	----	" "	"	" "
1,767	HORI, Minoru		1087	M	3/10/94	M	A	4014614	P-Ft. Miss.	6/26/42	Los Angeles, Calif.	----	Ind-AF	6/28/43	Boulder, Colo.
1,768	" May Kiyoko		"	F	4/25/19	S	C	----	WRAC	6/1/42	" " "	----	Ind-Empl	4/1/45	Chicago, Illinois
1,769	" Aiko Alice		"	F	6/10/22	S	C	----	"	"	" " "	----	Ind-Invit	1/15/43	" "
1,770	HORI, Kyutaro		2836	M	3/28/85	M	A	3850970	"	"	No. Los Angeles, Calif.	24-12-2	Trans with Grant	10/2/45	West Los Angeles, Calif
1,771	" Tai		"	F	3/[illegible]/97	M	A	4821868	"	"	" " "	"	" " "	10/16/45	" " "
1,772	" Tsutomu Sam		"	M	11/27/27	S	C	----	"	"	" " "	"	" " "	"	" " "
1,773	" Mobuo		"	M	12/21/28	S	C	----	"	"	" " "	"	" " "	"	" " "
1,774	" Katimaharu		"	M	6/[illegible]/32	S	C	----	"	"	" " "	"	" " "	"	" " "
1,775	HORI, Sangoro		3913	M	5/6/88	M	A	2400454	"	"	Torrance, Calif.	----	Trans with Grant	10/10/45	Shelley, Idaho
1,776	" Tsugi		"	F	11/2/95	M	A	294 941	"	"	" " "	19-5-2	" " "	"	" "
1,777	" Seichiro		"	M	6/15/19	S	C	----	"	"	" " "	"	" " "	5/31/45	Boulder, Colorado
1,778	HORI, Sosaku		274	M	9/3/97	S	A	4164386	"	"	Los Angeles, Calif.	----	Ind-Empl (TB)	11/22/44	Bridgeton, N.J.
1,779	HORI, Yuniohiro		1087	M	3/16/95	M	A	2861259	"	"	" " "	8-4-5	Trans with Grant	10/22/45	Los Angeles, Calif
1,780	" Kimiko		"	F	11/16/03	M	A	2861260	"	"	" " "	"	" " "	"	" "
1,781	" Harriet Yasuko		"	F	12/8/22	S	C	----	"	"	" " "	----	Ind-Invit	3/18/44	Chicago, Illinois
1,782	" Mitsuko Ruby		"	F	3/23/26	S	C	----	"	"	" " "	8-4-5	Trans with Grant	1/3/45	Pasadena, Calif

ROSTER OF MANZANAR RESIDENTS

6/1/42 - 12/31/44

NO.	NAME	OTHER NAMES	FAMILY NUMBER	SEX	DATE OF BIRTH	MARITAL STATUS	CIT.	ALIEN REGIS. NO.	TYPE OF ORIGINAL ENTRY	DATE OF ORIGINAL ENTRY	PRE-EVACUATION ADDRESS	CENTER ADDRESS	TYPE OF FINAL DEPARTURE	DATE OF FINAL DEPARTURE	DESTINATION OF FINAL DEPARTURE
1,783	HORI, Tokuichiro		1094	M	4/1/91	M	A	2547979	P-Trk. Miss.	6/17/42	Los Angeles, Calif.	8-4-2	Perm with Grant	6/28/45	Los Angeles, Calif
1,784	" Kimiko		"	F	12/6/95	M	A	2396816	MmAC	6/1/42	" " "	"	" " "	"	" "
----	" Fukiko	Married MIHASHI, Harry													
1,785	" Kazuo		"	M	12/21/20	S	C	----	"	"	" " "	----	Ind-Invit	7/15/44	Chicago, Illinois
1,786	" Shizuo		"	M	2/18/22	S	C	----	"	"	" " "	----	" Educ.	2/4/43	" "
1,787	" Haruo		"	M	3/15/24	S	C	----	"	"	" " "	8-1-2	Perm A.F.	2/22/45	Ft Douglas, Utah
1,788	" Hideo		"	M	12/10/25	S	C	----	"	"	" " "	----	Ind-Invit	8/28/44	Tooley, Illinois
----	HORI, Toshimi	(See NISHIYAMA, Kamejiro)													
----	" Masako	(See NISHIYAMA, Kamejiro)													
1 1,789	HORI, Tsuru		8104	F	1/28/75	W	A	2502239	"	"	" " "	21-6-3	Perm with Grant	10/26/45	Los Angeles, Calif
1,790	" Itsuo Sam		"	M	8/31/06	S	C	----	"	"	" " "	"	" " "	10/19/45	North Hollywood, Calif
1,791	HORII, Asataro		3783	M	3/15/98	M	C	----	"	"	Glendale, Calif.	17-11-3	" " "	8/28/45	Torrance, Calif
1,792	" Chisako		"	F	10/15/05	M	A	3864265	"	"	" "	"	" " "	"	" "
1,793	" Masakatsu		"	M	6/10/25	S	C	----	"	"	" "	----	Perm. A.F.	7/6/45	Ft Douglas, Utah
1,794	" Hanako		"	F	4/10/27	S	C	----	"	"	" "	17-11-3	Perm. W/O Grant	1/8/45	Ogden, Utah
1,795	" Takashi		"	M	7/10/29	S	C	----	"	"	" "	"	Perm with Grant	8/28/45	Torrance, Calif
1,796	" Yuriko		"	F	8/10/32	S	C	----	"	"	" "	"	" " "	"	" "
1,797	" Asaki		"	M	10/1/33	S	C	----	"	"	" "	"	" " "	"	" "
1,798	" Tayeko		"	F	7/10/40	S	C	----	"	"	" "	"	" " "	"	" "
1,799	HORII, Genzaburo		40752	M	10/8/68	W	A	2104945	DS	8/5/42	Reedley, Calif.	36-8-3	" " "	11/20/45	El Segundo, Calif
1,800	HORIMOTO, Billie Tadashi		5063	M	7/21/18	S	C	----	MmAC	6/1/42	W. Los Angeles, Calif.	----	T-S	8/23/44	Tule Lake, Calif.
1,801	" Frances Fumiko		"	F	6/30/20	S	C	----	"	"	" " "	----	Ind-Empl	7/9/44	Cross Point Farms, Mich.
1,802	" Anne Julia		"	F	2/1/22	S	C	----	"	"	" " "	20-1-6	Perm with Grant	11/12/45	New York, N.Y.
1,803	HORIMOTO, Shoichi		9025	M	8/8/04	S	C	----	"	"	Los Angeles, Calif.	18-9-2	" " "	6/15/45	Chicago, Ill
1,804	HORIUA, Ken Kenji		5784	M	3/1/19	S	C	----	"	"	Hollywood, Calif.	----	Ind-Invit	12/4/42	Chicago, Illinois
----	HORIUCHI, Sayo	(See KIKUNA, Sayo)													
1,805	HORIYE, Hisato		9187	M	8/13/00	M	A	3952966	"	"	Los Angeles, Calif.	21-4-5	Perm with Grant	11/9/45	Los Angeles, Calif
1,806	" Tomeno		"	F	2/8/04	M	A	3952971	"	"	" " "	"	" " "	"	" "
1,807	HOSAKA, Fred Yoshimasu		23960	M	12/5/20	S	A	2810968	"	"	Santa Ana, Calif.	----	Ind-Empl(T)	10/24/44	Bridgeton, Calif.
1,808	HOSAKA, Tom Shigeki		5106	M	6/21/05	M	C	----	"	"	Los Angeles, Calif.	8-12-1	Perm with Grant	6/5/45	Clearfield, Utah
1,809	" Mary Shimako		"	F	10/11/15	M	C	----	"	"	" " "	"	" " "	11/12/45	Los Angeles, Calif
1,810	" Douglas Tsuyoshi		"	M	11/16/39	S	C	----	"	"	" " "	"	" " "	"	" "
1,811	HOSAKI, Kunitaro		60046	M	10/23/80	S	A	4746343	"	"	" " "	34-1-5	" " "	3/12/45	Los Angeles, Calif
1,812	HOSHIKO, Eatsuji		1272	F	8/14/80	W	A	3561016	"	"	" " "	12-6-4	" " "	5/8/45	Bridgeton, N. J
1,813	HOSHIKO, Shinsaku		1272	M	9/ /87	M	A	3956868	"	"	" " "	----	Ind-Empl(T)	11/22/44	Bridgeton, N.J.
1,814	" Flora Masayo		"	F	10/13/90	M	A	3561309	"	"	" " "	12-6-4	Perm with Grant	5/8/45	" "
1,815	" James Nobuyoshi		"	M	5/24/17	S	C	----	"	"	" " "	----	Ind-Invit	8/4/44	Chicago, Illinois
1,816	" William Masanobu		"	M	4/8/20	S	C	----	"	"	" " "	18-5-4	Perm with Grant	5/8/45	Bridgeton, N.J.
1,817	" Robert		"	M	3/23/23	S	C	----	"	"	" " "	"	" " "	"	" "

ROSTER OF MANZANAR RESIDENTS

6/1/42 - 12/31/44

NO.		NAME	OTHER NAMES	FAMILY NUMBER	SEX	DATE OF BIRTH	MARITAL STATUS	CIT.	ALIEN REGIS. NO.	TYPE OF ORIGINAL ENTRY	DATE OF ORIGINAL ENTRY	PRE-EVACUATION ADDRESS	CENTER ADDRESS	TYPE OF FINAL DEPARTURE	DATE OF FINAL DEPARTURE	DESTINATION OF FINAL DEPARTURE
1,818	HOSHINO,	Tomajiro		6887	M	6/15/87	M	A	4219684	MnAC	6/1/42	Elk Grove, Calif.	----	T-O	2/28/44	Tule Lake, Calif.
1,819	"	Kino		"	F	8/7/86	M	A	4219681	"	"	" " "	----	"	"	" " "
1,820	"	Michi Rose		"	F	-/-/18	S	C	----	"	"	" " "	----	"	"	" " "
1,821	"	Emi Amy		"	F	11/18/21	S	C	----	"	"	" " "	----	"	"	" " "
1,822	"	Mary Sachiko		"	F	9/17/23	S	C	----	"	"	" " "	----	"	"	" " "
1,823	"	June Hotsuko		"	F	6/12/25	S	C	----	"	"	" " "	----	"	"	" " "
1,824	"	Ben Tatsuzo		"	M	6/28/27	S	C	----	"	"	" " "	----	"	"	" " "
1,825	HOSHIYAMA,	Iwamatsu		3706	M	10/10/77	M	A	3496740	"	"	San Fernando, Calif.	22-1-1	Term with Grant	10/3/45	Chicago, Ill
1,826	"	Maki		"	F	5/1/99	M	A	3477142	"	"	" " "	"	" " "	"	" "
1,827	"	Machiko Marsh		"	F	9/16/22	S	C	----	"	"	" " "	----	Ind-Invit(E)	10/10/44	Chicago, Illinois
----	"	Hanako Married FUKUMOTO, Fred														
1,828	"	George		"	M	4/25/24	S	C	----	"	"	" " "	----	" "	12/14/44	" "
1,829	"	Kazuo		"	M	11/24/27	S	C	----	"	"	" " "	22-10-1	Term with Grant	5/30/45	Chicago, Ill
1,830	"	Sachiko		"	F	9/28/28	S	C	----	"	"	" " "	"	" " "	10/3/45	" "
1,831	HOSHIYAMA,	Sumatsu George		3706	M	9/23/84	M	A	5134951	Remarks Per	6/1/42	N. Los Angeles, Calif.	35-2-3	" " "	9/15/45	Treat Los Angeles, Calif
1,832	"	Yuki		"	F	8/28/97	M	A	11 35783	SAAC	8/17/42	" " " "	"	" " "	10/25/45	Los Angeles, Calif
1,833	"	Mariko		"	F	1/11/23	S	C	----	MnAC	6/1/42	" " " "	"	IND-EDUC.	12/14/44	" "
1,834	HOSHIZAKI,	Frank Urataro		1133	M	4/1/90	M	A	3362393	"	"	Los Angeles, Calif.	29-6-1	Term with Grant	6/27/45	New York, N.Y
1,835	"	Tsuya		"	F	9/22/98	M	A	5836540	"	"	" " "	"	" " "	"	" "
1,836	"	Hay Tadashi		"	M	8/26/21	S	C	----	"	"	" " "	----	Ind-Invit	8/24/45	Milwaukee, Wis.
1,837	"	Mary		"	F	8/12/22	S	C	----	"	"	" " "	" "	" "	5/5/43	Omona, NEBRASKA
1,838	"	Alice Kaya		"	F	8/4/24	S	C	----	"	"	" " "	----	Ind-InFam	8/24/44	Milwaukee, Wis.
1,839	HOSHIZAKI,	Harry Hisayoshi		18345	M	11/7/06	M	A	3034838	"	"	" " "	20-4-2	Term with Grant	6/5/45	Eaton, Colorado
1,840	"	Chiyoko Grace		"	F	8/2/17	M	C	----	"	"	" " "	"	" " "	"	" "
1,841	"	Yoshio Harry Jr.		"	M	4/1/37	S	C	----	"	"	" " "	"	" " "	"	" "
1,842	"	Yasuyo Diane		"	F	2/1/44	S	C	----	B	2 1/44	----	"	" " "	"	" "
1,843	HOSHIZAKI,	Sadajero		678	M	1/1/79	M	A	4201847	MnAC	6/1/42	Los Angeles, Calif.	12-10-1	" " "	8/1/45	Los Angeles, Calif
1,844	"	Hana		1077	F	6/8/87	M	A	3593821	"	"	" " "	"	" " "	8/4/45	" "
1,845	"	Marjorie Miyeko		"	F	8/25/20	S	C	----	"	"	" " "	"	" " "	7/20/45	" "
1,846	"	Kotaro		"	M	6/7/23	S	C	----	"	"	" " "	----	" " "	8/1/45	" "
1,847	"	Denise Toni		"	F	7/24/26	S	C	----	"	"	" " "	----	Ind-Educ.	9/8/44	Salt Lake, Utah
1,848	"	Lois Tama		"	F	7/24/26	S	C	----	"	"	" " "	----	" "	"	" "
1,849	HOSHIZAKI,	Yasusaburo		1150	M	9/10/80	M	A	415 047	"	"	" " "	12-8-1	Term with Grant	5/29/45	Jamieson, Oregon
1,850	"	Rika		"	F	2/25/04	M	A	3355090	"	"	" " "	"	" " "	"	" "
1,851	"	Ritsuko		"	F	12/8/26	S	C	----	"	"	" " "	"	" " "	"	" "
1,852	"	Tamotsu Tommy		"	M	7/15/31	S	C	----	"	"	" " "	"	" " "	"	" "
1,853	HOSOI,	Masujiro		5657	M	5/28/87	M	A	2570365	"	"	" " "	27-1-1	" " "	5/31/45	Denver, Colo
1,854	"	Fuku		"	F	1/-/91	M	A	2900240	"	"	" " "	"	" " "	"	" "
1,855	"	Yoshiko		"	F	5/22/18	S	C	----	"	"	" " "	"	" " "	"	" "
1,856	"	Masuyo		"	F	9/17/21	S	C	----	V E	"	" " "	----	Ind-InFam	6/6/44	Denver, Colo.
1,857	"	Akiko		"	F	11/3/23	S	C	----	I-STOUT INST.	2/23/44	MENOMONIE, WISCONSIN	27-1-1	Term with Grant	5/31/45	Denver, Colo
1,858	HOSOKAWA,	George Mitsuji		3825	M	1/22/12	S	C	----	MnAC	6/1/42	Canoga Park, Calif.	----	T	6/25/44	Gila, Arizona
1,859	HOSOKAWA,	Isamu Frank Ilen		3830	M	2/13/04	M	A	3140138	"	"	Los Angeles, Calif.	28-10-4	Term with Grant	10/23/45	Long Beach, Calif
1,860	"	Teruko		"	F	1/29/18	M	C	----	"	"	" " "	"	" " "	"	" "
1,861	"	Yuko		"	F	4/25/42	S	C	----	"	"	" " "	"	" " "	"	" "
1,862	"	Minako		"	F	3/5/44	S	C	----	B	3/5/44	----	"	" " "	"	" "
11,017	"	Shigeko (see Admission List)														
1,863	HOSOKAWA,	Jimmie Shuji		3824	M	8/-/10	M	C	----	MnAC	6/1/42	Canoga Park, Calif.	13-12-3	" " "	5/8/45	New York, N.Y.
1,864	"	Soto		"	F	12/24/19	M	C	----	"	"	Buena Park, Calif.	"	" " "	11/11/45	Venice, Calif
1,865	"	Takiko Joyce		"	F	3/22/41	S	C	----	"	"	" " "	"	" " "	"	" "
11,046	"	Richard Koichi (see Admission List)														

ROSTER OF MANZANAR RESIDENTS

6/1/42 - 12/31/44

NO.	NAME	OTHER NAMES	FAMILY NUMBER	SEX	DATE OF BIRTH	MARITAL STATUS	CIT.	ALIEN REGIS. NO.	TYPE OF ORIGINAL ENTRY	DATE OF ORIGINAL ENTRY	PRE-EVACUATION ADDRESS	CENTER ADDRESS	TYPE OF FINAL DEPARTURE	DATE OF FINAL DEPARTURE	DESTINATION OF FINAL DEPARTURE
1,866	HOSOKAWA,	Michisuke	23897	M	1/13/81	M	A	1985242	MNAC	6/1/42	Los Angeles, Calif.	----	T-3	2/26/44	Tule Lake, Calif.
1,867	"	Natsuyo	"	F	7/16/89	M	A	2182853	"	"	" " "	----	"	"	" " "
1,868	"	Kiyoshi	"	M	7/5/15	S	C	----	"	"	" " "	----	"	"	" " "
1,869	"	Manami		M	2/19/17	S	C	----	"	"	" " "	----	"	"	" " "
1,870	HOSOMA,	Masato George	427	M	1/1/90	S	A	4628237	"	"	" "	5-2-4	Leave with Grant	4/17/45	Denver, Colo
----	HOTTA,	Asako (See OCHIAI, Bumpei)													
----	"	Kay (See OCHIAI, Bumpei)													
1,871	HOTTA,	Harry Toshinori	2854	M	5/11/07	M	C	----	"	"	" "	34-7-3	Leave with Grant	8/2/45	Chicago, Ill
1,872	"	Shizuko	"	F	5/15/10	M	C	----	"	"	" "	"	" " "	"	" "
1,873	HOTTA,	Kaesburo	31610	M	1/16/99	M	A	2527948	"	"	Lathrop, Calif.	----	T-3	2/26/44	Tule Lake, Calif.
1,874	"	Shizuye	"	F	11/15/11	M	C	----	"	"	" "	----	"	"	" " "
1,875	"	Mineko	"	M	12/24/34	S	C	----	"	"	" "	----	"	"	" " "
1,876	"	Agnes Hisako	"	F	8/12/40	S	C	----	"	"	" "	----	"	"	" " "
1,877	HUNTINGTON,	George Edward	3562	M	7/4/82	M	A	5596514	DE	4/18/43	Burbank, Calif.	2-13-2	Leave with Grant	10/18/45	Burbank, Calif
1,878	HYODO,	Unro	25860	M	3/30/77	M	A	2201381	MNAC	6/1/42	Los Angeles, Calif.	30-8-2	" " "	11/8/45	Los Angeles, Calif

ROSTER OF MANZANAR RESIDENTS

6/1/44 - 12/31/44

NO.	NAME	OTHER NAMES	FAMILY NUMBER	SEX	DATE OF BIRTH	MARITAL STATUS	CIT.	ALIEN REGIS. NO.	TYPE OF ORIGINAL ENTRY	DATE OF ORIGINAL ENTRY	PRE-EVACUATION ADDRESS	CENTER ADDRESS	TYPE OF FINAL DEPARTURE	DATE OF FINAL DEPARTURE	DESTINATION OF FINAL DEPARTURE
1,879	IBUSUKI, Roy		539	M	4/10/20	S	C		MnAC	6/1/42	Los Angeles, Calif.	----	T-S	2/24/44	Tule Lake, Calif.
1,880	ICHIDA, Ainosuke		33390	M	11/10/99	M	A	4217398	I-Hosp.	6/30/42	San Francisco, Cal.	----	Ind-Invit	11/20/44	Cleveland, Ohio
1,881	, May Kikuko		"	F	2/18/08	M	A	5009121	DE	6/30/42	San Francisco, Cal.	----	" "	"	" "
1,882	, Allan Ai		"	M	8/26/29	S	C	----	DE	"	" " "	----	Ind-JnFam	"	" "
1,883	, Grant Nozomi		"	M	3/27/36	S	C	----	DE	"	" " "	----	" "	"	" "
1,884	ICHIEN, Masaki Bob		2871	M	7/1/87	M	A	4108745	MnAC	6/1/42	Venice, Calif.	4-7-4	Term with Grant	5/5/45	Venice, Calif
1,885	, Masuko		"	F	12/14/97	M	A	4108744	MnAC	6/1/42	Venice, Calif.	4-7-4	" " "	"	" "
1,886	, George Masao		"	M	7/26/21	S	C	----	"	"	" "	----	Ind-Invit	4/21/44	Chicago, Illinois
1,887	, Tom Masato		"	M	10/15/22	S	C	----	"	"	" "	----	" "	6/4/43	" "
1,888	, May Haruko		"	F	1/28/31	S	C	----	"	"	" "	4-7-4	Term with Grant	5/5/45	Venice, Calif
1,889	ICHIJO, Teimatsu George		634	M	11/13/88	M	A	1626218	MnAC	6/1/42	Los Angeles, Calif.	29-1-2	" " "	10/12/45	Salt Lake City, Utah
1,890	, Hiro		1001	F	1/24/83	M	A	1448398	MnAC	"	" " "	"	" " "	"	" " "
1,891	ICHIKAWA, Giichi George		46	M	3/9/83	S	A	3348103	MnAC	6/1/42	Los Angeles, Calif.	----	T	5/1/44	Mt. Mount., Wyoming
1,892	ICHIKAWA, Juzo		3933	M	4/24/78	M	A	4454643	MnAC	6/1/42	Canoga Park, Calif.	----	T-S	2/23/44	Tule Lake, Calif.
1,893	ICHIKAWA, Takayoshi George		3933	M	9/7/05	M	A	5052132	MnAC	6/1/42	Canoga Park, Calif.	----	T-S	2/23/44	Tule Lake, Calif.
1,894	, Toshiko		"	F	7/2/11	M	C	----	"	"	" " "	"	"	"	" " "
1,895	, Teruko Grace		"	F	6/25/39	S	C	----	"	"	" " "	"	"	"	" " "
1,896	, Masaki Robert		"	M	11/15/40	S	C	----	"	"	" " "	"	"	"	" " "
1,897	ICHIKI, Yaoichi		60090	M	12/28/76	S	A	2893760	P-Ft. Linc.	8/17/42	San Diego, Calif.	2-6-1	Term with Grant	10/30/45	Los Angeles, Calif
1,898	ICHIMURA, Johnny Masao		3018	M	9/17/15	S	C	----	MnAC	6/1/42	Los Angeles, Calif.	----	T-S	10/9/43	Tule Lake, Calif.
1,899	ICHINO, Paul Masanari		1156	M	6/8/82	W	A	2692007	MnAC	6/1/42	Los Angeles, Calif.	32-5-6	Term with Grant	9/8/45	Los Angeles, Calif
1,900	, Margaret Taki		21061	F	12/28/18	D	C	----	MnAC	6/1/42	" " "	-----	Ind-Invit	5/10/43	Chicago, Illinois
1,901	, Paul Takeshi		116	M	2/12/23	S	C	----	"	"	" " "	-----	" "	5/14/43	" "
1,902	ICHIO, Ikuyo	Ichio, Iku	8842	F	12/25/78	W	A	3321879	SAAC	10/26/42	Los Angeles, Calif.	29-15-2	Term with Grant	1/15/45	Los Angeles, Calif
-----	ICHIRIU, Kazuo George	(See HINABAYASHI, Shigehiro)													
-----	, Mary	(See HINABAYASHI, Shigehiro)													
1,903	ICHIOKA, Irene Futaba		9950	F	12/1/14	S	A	4996570	MnAC	6/1/42	Los Angeles, Calif.	-----	Ind-Mental	5/27/44	Patton, California
1,904	ICHIYASU, Kowanichi		22451	M	12/1/84	M	A	2727600	TaAC	6/10/42	San Francisco, Cal.	-----	Ind-JnFam	12/23/43	Chicago, Illinois
1,905	, Toyoe		"	F	9/16/92	M	A	2727587	"	"	" " "	"	" "	"	" "
1,906	, Ayame		"	F	5/29/15	S	C	----	"	"	" " "	"	Ind-Invit	1/4/43	Ann Arbor, Mich.
1,907	, Hanaye Lucy		"	F	4/16/17	S	C	----	"	"	" " "	"	Ind-Empl	3/15/43	Chicago, Illinois
1,908	, Kiyoshi Louis		"	M	2/12/21	S	C		"	"	" " "	"	Ind-JnFam	12/23/43	" "
1,909	IDA, Henry Nagao		4539	M	7/10/15	M	C	----	MnAC	6/1/42	Terminal Island, Cal.	8-6-3	Term with Grant	3/27/45	New York, N.Y.
1,910	, Miyo		"	F	11/3/19	M	C	----	"	"	" " "	"	" " "	"	" "
1,911	IDA, Hiram Hideji		2772	M	8/24/96	M	A	2953863	MnAC	6/1/42	W. Los Angeles, Calif.	-----	Ind-Empl	3/31/44	Mesa, Idaho
1,912	, Yukiye		"	F	1/2/07	M	C	----	"	"	" " "	15-9-2	Term with Grant	9/10/45	Los Angeles, Calif
1,913	, Teruko		"	F	5/16/32	S	C	----	"	"	" " "	"	" "	"	" "
1,914	IDA, Kikuji		4539	M	12/18/17	M 12/4/43	C	----	MnAC	6/1/42	Terminal Isl. Calif.	8-5-4	Term with Grant	8/14/45	New York, N.Y.
1,915	, Sachiko (Nee Kami)		3803	F	6/4/24	M 12/4/43	C	----	"	"	Eagle Rock, Calif.	"	" " "	"	" "
1,916	IDA, Leonard Nobihisa		9637	M	12/7/13	S	C	----	SAAC	10/26/42	Los Angeles, Calif.	-----	T	3/23/43	Poston, Arizona
1,917	IDA, Metoi James	Fujimoto	2735	M	9/1/98	M	A	4821844	MnAC	6/1/42	W. Los Angeles, Cal.	13-3-5	Term with Grant	4/12/45	Bridgeton, N.J.
1,918	, Kimi		"	F	10/31/06	M	A	5033585	"	"	" " "	"	" "	"	" "
1,919	, Aiko		"	F	2/16/26	S	C	----	"	"	" " "	"	" "	"	" "
1,920	, Tsuneo		"	M	10/11/27	S	C	----	"	"	" " "	"	" "	"	" "
1	, Yoshin		"	F-	11/12/44	S	C	----	B	11/12/44	------	"	" "	"	" "

ROSTER OF MANZANAR RESIDENTS

6/1/42 - 12/31/44

NO.	NAME	OTHER NAMES	FAMILY NUMBER	SEX	DATE OF BIRTH	MARITAL STATUS	CIT.	ALIEN REGIS. NO.	TYPE OF ORIGINAL ENTRY	DATE OF ORIGINAL ENTRY	PRE-EVACUATION ADDRESS	CENTER ADDRESS	TYPE OF FINAL DEPARTURE	DATE OF FINAL DEPARTURE	DESTINATION OF FINAL DEPARTURE
1,922	IDAMA, Kanzo		3760	M	11/16/87	M	A	1747420	MnAC	6/1/42	Glendale, Calif.	17-8-2	Term with Grant	10/2/45	Chicago, Ill
1,923	" Matsumi		"	F	9/25/99	M	A	1747423	"	"	" "	"	" " "	"	" "
1,924	" Bill Kiyonobu		"	M	2/12/20	S	C	----	"	"	" "	----	Ind-Invit	9/25/44	New York, New York
1,925	" Toyoko		"	F	6/25/21	S	C	----	"	"	" "	----	" "	6/21/44	Chicago, Illinois
1,926	" Yoriko		"	F	12/4/24	S	C	----	"	"	" "	----	" "	"	" "
1,927	IDE, Shinichiro		3414	M	1/15/85	M	A	4250764	MnAC	6/1/42	Los Angeles, Calif.	22-3-4	Term with Grant	4/12/45	Budgelton, N.J.
1,928	" Toki		"	F	7/23/90	M	A	3368012	"	"	" " "	"	" " "	"	" "
1,929	" Lloyd Makoto		"	M	12/12/29	S	C	----	"	"	" " "	"	" " "	"	" "
1,930	IDO, Yoshihei		4611	M	9/1/83	M	A	2085103	P-Santa Fe	7/8/43	Terminal Isl. Calif.	9-1-3	" " "	10/16/45	Long Beach, Calif
1,931	" Fujino		"	F	3/18/93	M	A	2978753	MnAC	6/1/42	" " "	----	D	8/27/45	Los Angeles, Calif.
-----	" Fumi (Married to YOTA, Isao)														
1,932	" Sumio		4611	M	5/22/25	S	C	----	MnAC	6/1/42	Terminal Isl., Calif.	9-1-3	Term with Grant	10/16/45	Long Beach, Calif
1,933	" Yoshimi		"	F	8/10/27	S	C	----	"	"	" " "	"	" " "	"	" "
1,934	IDOTA, Hakubei		1215	M	10/10/83	M	A	3797480	MnAC	6/1/42	Los Angeles, Calif.	12-1-5	" " "	8/19/45	Salt Lake City, Utah
1,935	" Sato		"	F	1/1/96	M	A	4333944	"	"	" " "	"	" " "	"	" "
1,936	" Masayuki		"	M	3/29/32	S	C	----	"	"	" " "	"	" " "	"	" "
1,937	IGA, Masakichi		3043	M	6/8/81	M	A	2019742	P-Santa Fe	7/7/42	Terminal Isl., Cal.	18-14-5	" " "	11/14/45	Burbank, Calif
1,938	" Kiwa		"	F	8/15/81	M	A	2019735	MnAC	6/1/42	" " "	"	" " "	"	"
-----	IGA, Masao (See SANTOHIGASHI, Masao)														
1,939	IGAWASHI, Katsumi		2938	M	1/25/12	M	C	----	MnAC	6/1/42	W. Los Angles, Cal.	23-1-4	" " "	9/18/45	Beverley Hills, Calif
1,940	" Dorothy Fumie		"	F	1/19/19	M	C	----	"	"	" " " "	"	" " "	9/21/45	West Los Angeles, Calif
1,941	IGASAKI, Mashi		3500	F	5/28/64	W	A	3484417	MnAC	6/1/42	Los Angeles, Calif.	19-4-1	" " "	7/26/45	Los Angeles, Calif
1,942	IGASAKI, Ted Tadaichi		3500	M	11/5/96	M	C	----	MnAC	6/1/42	Los Angeles, Calif.	19-4-1	" " "	7/26/45	" "
1,943	" Umeno		"	F	10/1/03	M	C	----	"	"	" " "	"	" " "	"	" "
1,944	" Michiko		"	F	2/14/24	S	C	----	"	"	" " "	----	Ind-Invit	9/13/43	Chicago, Illinois
1,945	" Lillian Nobuko		"	F	10/9/26	S	C	----	"	"	" " "	----	Ind-JnFam	6/26/44	" "
1,946	IGE, Frank Chuichiro		2712	M	11/20/06	M	A	4640339	MnAC	6/1/42	W. Los Angeles, Cal.	19-8-5	Term with Grant	10/1/45	Los Angeles, Calif
1,947	" Shizuko		"	F	2/11/15	M	C	----	"	"	" " " "	"	" " "	11/21/45	West Los Angeles, Calif
1,948	" Ralph Masaru		"	M	7/20/40	S	C	----	"	"	" " " "	"	" " "	"	" "
1,949	" Andrew Tadao		"	M	3/14/41	S	C	----	"	"	" " " "	"	" " "	"	" "
1,950	" Albert Tokuhei		"	M	6/23/43	S	C	----	B	6/23/43	--------	"	" " "	"	" "
14,052	" Elinor Yoshiko (see Admission List)														
1,951	IGE, George Yoshihide		5006	M	1/1/17	M	C	----	MnAC	6/1/42	W. Los Angeles, Cal.	23-13-2	Term.-A.J.	7/6/45	Ft. Douglas, Utah
1,952	" Haruko		"	F	10/18/14	M	C	----	"	"	" " " "	"	Term with Grant	10/30/45	Los Angeles, Calif
1,953	IGE, Paul Hideo		5006	M	11/4/41	S	C	----	MnAC	6/1/42	Los Angeles, Calif.	23-13-2	" " "	"	" "
1,954	IGE, Yoshie		5006	M	11/28/18	S	C	----	MnAC	6/1/42	W. Los Angeles, Cal.	----	D	1/5/45	
1,955	IGUCHI, Ranichi		3835	M	7/10/81	M	A	5620934	MnAC	6/1/42	Saugus, California	15-1-4	Term with Grant	8/2/45	Los Angels, Calif
1,956	" Tatsu		"	F	3/21/93	M	A	2620429	"	"	" "	"	" " "	"	" "
1,957	" Saburo		"	M	10/22/21	S	C	----	"	"	" "	----	Ind-Empl	3/15/44	Grand Junc., Colo.
1,958	" Aiko		"	F	10/1/22	S	C	----	"	"	" "	15-1-4	Term with Grant	10/9/45	Chicago, Ill.
1,959	IGUCHI, Benji		3835	M	9/19/15	M-5/12/43	C	----	MnAC	6/1/42	Saugus, California	----	Ind-Empl	3/21/44	Grand Junc., Colo.
1,960	" Tamiko (Nee Kiuchi)		2700	F	2/27/22	M-5/12/43	C	----	"	"	W. Los Angeles, Cal.	----	" "	4/17/44	New York, New York
1,961	IGUCHI, Joe Chue		888	M	7/25/89	S	A	5202854	MnAC	6/1/42	Los Angeles, Calif.	----	Ind-Invit	2/16/43	Chicago, Illinois
1,962	IIDA, Frank Minoru		1397	M	9/15/86	S	A	1715102	MnAC	6/1/42	Norwalk, California	----	T-S	2/21/44	Tule Lake, Calif.
1,963	IIJIMA, Jack Sadayoshi		371	M	2/12/18	S	C	----	MnAC	6/1/42	Los Angeles, Calif.	----	T-S	10/9/43	Tule Lake, Calif.
1,964	IIJIMA, Kikujiro		830	M	3/26/77	M	A	2165872	MnAC	6/1/42	Los Angeles, Calif.	2-12-3	Term with Grant	11/9/45	Los Angeles, Calif
1,965	IIJIMA, Mitsuo George		Unknown	M	7/12/21	S	C	----	~~MAAC~~ SAAC	~~6/1/42~~ 10/26/42	Los Angeles, Calif.	3-3-3	" " "	8/22/45	Twin Falls, Idaho

ROSTER OF MANZANAR RESIDENTS

6/1/42 -12/31/44

NO.		NAME	OTHER NAMES	FAMILY NUMBER	SEX	DATE OF BIRTH	MARITAL STATUS	CIT.	ALIEN REGIS. NO.	TYPE OF ORIGINAL ENTRY	DATE OF ORIGINAL ENTRY	PRE-EVACUATION ADDRESS	CENTER ADDRESS	TYPE OF FINAL DEPARTURE	DATE OF FINAL DEPARTURE	DESTINATION OF FINAL DEPARTURE
-----	IIYAMA,	Tamae	(Married: ODA, Paul K.)													
-----	IIYAMA,	Kohei Ray	(See ODA, Tamae)													
-----	,	Heynai	" " "													
-----	,	James Matsuo	" " "													
-----	,	Joseph Takeo	" " "													
-----	,	Kinya	" " "													
1,966	IKADA,	Hidemi		364	M	9/17/21	S	C	----	MnAC	6/1/42	Los Angeles, Calif.	6-14-3	Term with Grant	10/3/45	Los Angeles, Calif
1,967	IKADA,	Yoshio		211651	M	11/27/15	S	C	----	T-Poston	6/9/43	El Centro, Calif.	----	T-S	10/9/43	Tule Lake, Calif.
1,968	Ikai,	Kosaburo		67	M	8/19/79	S	A	3553278	MnAC	6/1/42	Chula Vista, Calif.	----	Term with Grant	11/14/45	Burbank, Calif
1,969	IKARI,	Jiro George		5087	M	4/2/07	M	A	3776433	MnAC	6/1/42	Los Angeles, Calif.	----	Ind-Invit(=)	11/8/44	New York, N. Y.
1,970	IKARI,	Tamaki Martha		2812	F	1/2/20	Sep	A	3536973	MnAC	6/1/42	Los Angeles, Calif.	23-3-3	Term with Grant	8/23/45	Chicago, Ill
1,971	,	Shijo Mitoshi		"	F	12/17/41	S	C	----	"	"	" " "	"	" " "	" "	" "
1,972	IKAWA,	Zigo		3064	M	3/3/73	M	A	3897534	MnAC	6/1/42	Venice, California	13-11-3	" " "	10/18/45	Oxnard, Calif
1,973	,	Kei		"	F	9/9/80	M	A	3146960	"	"	" "	"	" " "	"	" "
1,974	IKEBASU,	Harry Shigeru		2741	M	1/24/14	M	C	----	MnAC	6/1/42	Van Nuys, Calif.	----	Ind-Empl	2/9/43	Omaha, Nebraska
1,975	,	Hisako May		"	F	12/6/16	M	C	----	"	"	" " "	----	" "	"	" "
1,976	IKEBATA,	Ikayasu		688	M	11/6/02	M	A	3422035	MnAC	6/1/42	Poughkeepsie, N. Y.	----	Ind-Invit	10/16/44	New York, N. Y.
1,977	,	Florence Shimako		1156	F	12/26/11	M	C	----	"	"	" " "	----	" "	"	" " " "
1,978	IKEBUCHI,	Sam Isamu		2730	M	11/28/02	M	A	4052142	MnAC	6/1/42	W. Los Angeles, Cal.	20-10-5	Term with Grant	5/3/45	Went Los Angeles, Calif
1,979	,	Shizue		"	F	7/22/14	M	C	----	"	"	" " " "	"	" " "	6/16/45	" " "
1,980	,	Kazuko		"	F	1/19/37	S	C	----	"	"	" " " "	"	" " "	"	" " "
1,981	IKEBUCHI,	Tom Tomio		3833	M	7/16/18	S	C	----	MnAC	6/1/42	San Fernando, Calif.	----	Ind-Empl	4/3/43	Idaho Falls, Idaho
1,982	IKEBUCHI,	Yoshiwaka		3706	M	3/19/00	M	A	2483825	P-Ft.Linc.	7/19/42	Terminal Isl., Cal.	17-9-1	Term with Grant	10/31/45	Seabrook, New Jersey
1,983	,	Haruyo		"	F	3/10/00	M	A	2236912	MnAC	6/1/42	" " "	"	" " "	"	" "
1,984	,	Sadako		"	F	5/24/23	S	C	----	"	"	" " "	"	" " "	10/2/45	New York, N. Y.
1,985	,	Sei		"	M	7/27/26	S	C	----	"	"	" " "	"	" " "	"	" "
1,986	IKEDA,	Chiharu		22278	M	5/20/23	S	C	----	MnAC	6/1/42	Los Angeles, Calif.	----	T-S	10/9/43	Tule Lake, Calif.
1,987	IKEDA,	George Koji		2818	M	1/22/92	M	A	5294123	MnAC	6/1/42	Los Angeles, Calif.	----	Ind-Invit	5/15/44	Chicago, Illinois
1,988	,	Mitsu		"	F	10/8/05	M	C	----	"	"	" " "	----	Ind-JnFam	7/9/44	Chicago, Illinois
1,989	,	Jack Taro		"	M	9/18/26	S	C	----	"	"	" " "	----	Ind-Invit	"	" "
1,990	,	Jiro		"	M	11/16/29	S	C	----	"	"	" " "	----	" "	"	" "
1,991	IKEDA,	George Masao		3630	M	2/6/14	M	C	----	MnAC	6/1/42	Pacoima, Calif.	----	T-S	2/23/44	Tule Lake, Calif.
1,992	,	Fuyono		"	F	12/3/22	M	C	----	"	"	" "	----	"	"	" " "
1,993	,	Reiko		"	F	2/1/44	S	C	----	B	2/1/44	------	----	"	"	" " "
1,994	IKEDA,	Harry Yoshinori		2915	M	3/15/07	M	A	3667383	MnAC	6/1/42	Santa Monica, Cal.	----	Ind-Invit	11/3/44	Naperville, Ill.
1,995	,	Mary Sasabe		"	F	2/2/11	M	C	----	"	"	" " "	----	" "	11/13/44	" "
1,996	IKEDA,	Iwakichi		3958	M	4/15/75	S	A	3108297	MnAC	6/1/42	Encino, Calif.	14-7-5	Term with Grant	11/8/45	Los Angeles, Calif
1,997	IKEDA,	Kaoru		5153	M	7/29/10	M	C	----	MnAC	6/1/42	W. Los Angeles, Cal.	----	T-S	2/24/44	Tule Lake, Calif.
1,998	,	Michiyo		"	F	8/25/16	M	C	----	"	"	" " " "	----	"	"	" " "
1,999	IKEDA,	Keijiro		20991	M	2/10/99	S	A	4470620	MnAC	6/1/42	Los Angeles, Calif.	----	Ind-Invit	5/31/44	New York, N. Y.
2,000	IKEDA,	Kenichi		3436	M	9/15/20	M	A	4346383	MnAC	6/1/42	Los Angeles, Calif.	22-14-1	Term with Grant	10/17/45	Sacramento, Calif
2,001	IKEDA,	Kiyo		3630	F	8/20/20	S	C	----	MnAC	6/1/42	Pacoima, Calif.	-----	T-S	2/23/44	Tule Lake, Calif.
2,002	IKEDA,	Masamichi		358	M	1/20/92	S	A	4786388	MnAC	6/1/42	Los Angeles, Calif.	27-14-3	Term with Grant	10/12/45	Los Angeles, Calif

ROSTER OF MANZANAR RESIDENTS

6/1/42 - 12/31/44

NO.		NAME	OTHER NAMES	FAMILY NUMBER	SEX	DATE OF BIRTH	MARITAL STATUS		CIT.	ALIEN REGIS. NO.	TYPE OF ORIGINAL ENTRY	DATE OF ORIGINAL ENTRY	PRE-EVACUATION ADDRESS	CENTER ADDRESS	TYPE OF FINAL DEPARTURE	DATE OF FINAL DEPARTURE	DESTINATION OF FINAL DEPARTURE
2,003	IKEDA,	Minai		1179	M	2/2/89	W		A	4454637	MnAC	6/1/42	Los Angeles, Calif.	4-4-3	Term with Grant	9/25/45	Los Angeles, Calif
2,004	IKEDA,	Saku		60091	M	6/25/84	S		A	2754771	P-Ft.Linc.	8/17/42	Guadalupe, Calif.	2-12-4	Term with Grant	10/30/45	Guadalupe, Calif
2,005	IKEDA,	Sam Shigekata		529	M	10/19/84	M		A	1599313	MnAC	6/1/42	Pasadena, Calif.	----	Ind-Empl	8/16/44	Washington, D.C.
2,006	"	Asa		23177	F	10/2/91	M		A	2919868	TuAC	6/19/42	" "	----	Ind-Invit	8/23/44	Chicago, Illinois
2,007	"	Dorothy		"	F	6/16/22	S		C	----	~~MnAC~~ TUAC	6/1/42	" "	----	" "	12/11/42	" "
2,008	"	Donald Kiyoshi		"	M	5/28/24	S		C	----	" "	"	" "	----	Ind-Empl	3/9/43	Lincoln, Nebraska
2,009	"	Otto Masaru		"	M	2/25/26	S		C	----	" "	"	" "	----	Ind-Invit	7/6/43	Chicago, Illinois
2,010	"	Theodore Shigeaki		"	M	1/20/29	S		C	----	" "	"	" "	----	Ind-JnFam	8/23/44	" "
2,011	IKEDA,	Sayo		4705	F	3/25/90	M		A	3868276	MnAC	6/1/42	Terminal Isl., Cal.	----	Ind-Repat	8/24/43	Japan
2,012		Fumiye		"	F	2/9/30	S		C	----	"	"	" " "	----	" "	"	"
2,013	IKEDA,	Tetsuzo		31632	M	4/6/83	M		A	4298043	MnAC	6/1/42	Linden, Calif.	27-5-2	Term with Grant	8/25/45	Linden, Calif
2,014	"	Iwami		"	F	3/11/00	M		A	4298044	"	"	" "	"	" " "	"	" "
2,015	"	Kazue (married Hatanaka, Tom. See marriage list)		"	F	8/7/22	S	M-3/3/45	C	----	"	"	" "	"	" " "	3/8/45	Pocatello, Idaho
2,016	"	Yoneko		"	F	4/7/24	S		C	----	"	"	" "	"	" " "	6/30/45	Linden, Calif
2,017	IKEDA,	Toshio George		1237	M	3/6/02	M	12/26/42	A	3967040	MnAC	6/1/42	Los Angeles, Calif.	6-5-4	Term with Grant	6/17/45	Bridgeton, N.J.
2,018	"	Tsuneko (Nee Nakamura)		1047	F	5/21/17	M	12/26/42	C	----	"	"	" " "	"	" " "	"	" "
2,019	"	Kazuko Helen		1237	F	11/11/44	S		C	----	B	11/11/44	-------	"	" " "	"	" "
2,020	IKEGAMI,	Heikichi		3396	M	4/21/89	M		A	4152265	MnAC	6/1/42	Los Angeles, Calif.	27-4-5	Term with Grant	4/17/45	Delta, Colo
2,021	"	Teriye	Kuribayashi	"	F	1/25/95	M		A	3199847	"	6/1/42	" " "	"	" " "	"	" "
2,022	IKEGAMI,	Ichijiro Tom		862	M	10/15/77	S		A	2501786	MnAC	6/1/42	Los Angeles, Calif.	28-11-4	" " "	11/14/45	Burbank, Calif
2,023	IKEGAMI,	Osamu Mark		17856	M	11/22/06	M		A	4813399	MnAC	6/1/42	Los Angeles, Calif.	----	Ind-Invit	9/16/43	Twins Falls, Idaho
2,024	"	Arita Edmonds		"	F	4/15/13	M		C	----	"	"	" " "	----	Ind-Fr Area	7/27/42	Los Angeles, Calif.
2,025	IKEGAMI,	Tom Hisao		1238	M	3/1/02	M		C	----	MnAC	6/1/42	Torrance, Calif.	----	T-S	2/26/44	Tule Lake, Calif.
2,026	"	Moshiko		"	F	3/10/10	M		C	----	"	"	" "	----	"	"	" " "
2,027	"	Yukio Tom		"	M	2/26/35	S		C	----	"	"	" "	----	"	"	" " "
2,028	"	Norio Phillip		"	M	5/26/37	S		C	----	"	"	" "	----	"	"	" " "
2,029	"	Miyako June		"	F	7/4/39	S		C	----	"	"	" "	----	"	"	" " "
2,030	"	Yutaka Joe		"	M	9/24/41	S		C	----	"	"	" "	----	"	"	" " "
2,031	IKEGAMI,	Yoshiko		17856	F	5/2/81	W		A	4910052	MnAC	6/1/42	Los Angeles, Calif.	35-7-5	Term with Grant	11/18/45	Los Angeles, Calif
2,032	IKEHARA,	Kazuo Endy		5007	M	10/6/14	M		C	----	MnAC	6/1/42	W. Los Angeles, Cal.	----	T-S	2/24/44	Tule Lake, Calif.
2,033	"	Shisue		"	F	12/4/17	M		C	----	"	"	" " "	----	"	"	" " "
2,034	"	Jack Akira		"	M	2/23/40	S		C	----	"	"	" " "	----	"	"	" " "
2,035	"	Jerry Tamotsu		"	M	1/21/42	S		C	----	"	"	" " "	----	"	"	" " "
-----	IKEJIRI,	Tomematsu Tom (See TOMEMATSU, Ikejiri)															
2,036	IKEMURA,	Monroe Maruo		747	M	4/5/15	M		C	----	MnAC	6/1/42	Los Angeles, Cal.	----	Ind-Empl.	6/4/43	Freeport, Illinois
2,037	"	Kimiko Kimiyo		743	F	2/14/14	M		C	----	"	"	" " "	----	" "	"	" "
2,038	IKEMURA,	Tojiro		4013	M	8/8/72	M		A	2808976	T-Poston	3/10/43	Los Angeles, Calif.	29-4-2	Term with Grant	4/12/45	Chicago, Ill
2,039	"	Tsuru		"	F	11/6/81	M		A	2808977	" "	"	" " "	"	" " "	"	" "
2,040	"	Teruko		984	F	7/25/20	S		C	----	MnAC	6/1/42	Los Angeles, Calif.	----	Ind-Empl	6/23/43	Ann Arbor, Mich.
2,041	IKENAGA,	Tom Kumaji		2960	M	7/15/96	M		A	2625390	MnAC	6/1/42	Venice, Calif.	----	T-S	2/26/44	Tule Lake, Calif.
2,042	"	Tetsu		"	F	10/15/04	M		A	2625389	"	"	" "	----	"	"	" " "
2,043	"	Kazuko Florence		"	F	9/1/23	S		C	----	"	"	" "	----	"	"	" " "
2,044	IKETANI,	Giichi		4640	M	8/5/82	M		A	4158255	MnAC	6/1/42	Los Angeles, Calif.	----	T-S	2/21/44	Tule Lake, Calif.
2,045	IKKANDA,	Harry Shunichi		2751	M	3/27/10	M		C	----	MnAC	6/1/42	W. Los Angeles, Cal.	----	Term with Grant	9/26/45	West Los Angeles, Calif
2,046	"	Jane Haruye		"	F	2/16/14	M		C	----	"	"	" " "	18-10-3	" " "	"	" " "
2,047	"	Terumi		"	F	8/31/43	F		C	----	B	8/31/43	-------	"	" " "	"	" "
11,045	"	Yoshiye (see admission list)															

ROSTER OF MANZANAR RESIDENTS

6/1/42 - 12/31/44

NO.		NAME	OTHER NAMES	FAMILY NUMBER	SEX	DATE OF BIRTH	MARITAL STATUS	CIT.	ALIEN REGIS. NO.	TYPE OF ORIGINAL ENTRY	DATE OF ORIGINAL ENTRY	PRE-EVACUATION ADDRESS	CENTER ADDRESS	TYPE OF FINAL DEPARTURE	DATE OF FINAL DEPARTURE	DESTINATION OF FINAL DEPARTURE
2,048	IKKANDA,	John Tadashi		2806	M	6/13/21	M 5/22/43	C	----	MnAC	6/1/42	W. Los Angeles, Cal.	----	T-S	2/23/44	Tule Lake, Calif.
2,049	"	Haruko (Nee Kiriyama)		2737	F	2/20/24	M 5/22/43	A	3086613	"	"	" " " "	----	"	"	" " "
2,050	IKKANDA,	Kenzo		2806	M	1/5/95	M	A	2876119	MnAC	6/1/42	Los Angeles, Calif.	----	T-S	2/23/44	Tule Lake, Calif.
2,051	"	Tazu		"	F	8/27/95	M	A	2866799	"	"	" " " "	----	"	"	" " "
2,052	IKKANDA,	Mitsugi		2751	M	3/19/19	S	C	----	MnAC	6/1/42	W. Los Angeles, Cal.	18-10-4	Seas with Grant	10/25/45	West Los Angeles, Calif
2,053	IKKANDA,	Shozo Tom		2753	M	8/22/17	M	C	----	MnAC	6/1/42	W. Los Angeles, Cal.	----	Ind-Empl	11/29/42	Reno, Nevada
2,054	"	Dorothy Yasoe		"	F	2/10/21	M	C	----	"	"	" " " "	----	Ind-JnFam	"	" "
2,055	IKUI,	Shigetada		5622	M	1/1/88	M	A	4515085	MnAC	6/1/42	Los Angeles, Calif.	20-6-2	Seas with Grant	10/18/45	Los Angeles, Calif
2,056	"	Michiko		"	F	3/13/05	M	A	4099167	"	"	" " "	"	" " "	"	" "
-----	IMADA,	Grace Fusako (Married HAGIHARA, Misao)														
2,057	IMADA,	Kohachi George		9037	M	1/24/76	W	A	5621988	MnAC	6/1/42	Los Angeles, Calif.	25-6-5	Seas with Grant	11/20/45	El Segundo, Calif
2,058	IMAHORI,	Hikajiro Harry		3696	M	12/1/84	M	A	4099179	MnAC	6/1/42	Los Angeles, Calif.	----	T-S	2/21/44	Tule Lake, Calif.
2,059	"	Misa		"	F	1/14/96	M	A	4099175	"	"	" " "	----	"	"	" " "
2,060	"	Fujie		"	F	11/29/18	S	C	----	"	"	" " "	----	"	"	" " "
2,061	"	Lucille Tazuye		"	F	9/13/20	S	C	----	"	"	" " "	----	"	"	" " "
2,062	"	Saburo		"	M	7/26/22	S	C	----	"	"	" " "	----	"	"	" " "
2,063	"	Haruye		"	F	2/12/25	S	C	----	"	"	" " "	----	"	"	" " "
2,064	"	Shiro		"	M	1/15/27	S	C	----	"	"	" " "	----	"	"	" " "
2,065	IMAI,	Chiyo (married Yoshimi, Kanise Fred. See marriage list)		1078	F	9/12/92	W M-11/30/43	A	4123024	MnAC	6/1/42	Los Angeles, Calif.	35-11-1	Seas with Grant	11/4/45	Los Angeles, Calif
2,066	"	Betty Miyo		"	F	9/15/13	S	C	----	"	"	" " "	"	" " "	10/15/45	" "
2,067	"	Tom Tomoyuki		"	M	11/26/18	S	C	----	"	"	" " "	----	Ind-Invit	9/6/44	Cincinnati, Ohio
2,068	"	Minoru		"	M	6/6/26	S	C	----	"	"	" " "	35-11-1	Seas. G.I.	6/1/45	Ft.
2,069	IMAI,	Hatsujiro Frank		3767	M	4/16/80	W	A	2264279	MnAC	6/1/42	San Fernando, Cal.	33-4-1	Seas with Grant	10/4/45	San Fernando, Calif
2,070	"	Hana Ruth		"	F	12/6/20	S	C	----	"	"	" " "	----	Ind-Empl	3/14/43	Freeport, Illinois
2,071	IMAI,	Hiro		3768	M	7/17/11	M	C	----	MnAC	6/1/42	San Fernando, Cal.	----	Ind-Empl	5/14/43	Freeport, Illinois
2,072	"	Hilda Chizuko		"	F	2/7/14	M	C	----	"	"	" " "	----	Ind-JnFam	5/14/43	" "
2,073	"	Judy Teru		"	F	4/4/39	S	C	----	"	"	" " "	----	" "	"	" "
2,074	"	Willard Itaru		"	M	1/26/41	S	C	----	"	"	" " "	----	" "	"	" "
2,075	IMAI,	James Toraji		702	M	11/15/99	S	A	1898464	MnAC	6/1/42	No. Hollywood, Cal.	----	Ind-Invit	6/19/44	Chicago, Illinois
2,076	IMAI,	Jitsuji		2619	M	7/1/88	W	A	2048438	SAAC	8/28/42	Los Angeles, Calif.	----	T	5/31/43	Poston, Arizona
2,077	IMAI,	Tadashi Frank		3776	M	1/21/85	M	A	2751871	MnAC	6/1/42	San Fernando, Calif.	28-3-5	Seas with Grant	11/12/45	San Fernando, Calif
2,078	"	Shizuye		"	F	1/25/97	M	A	2751872	MnAC	"	" " " "	"	" " "	"	" "
2,079	"	Takako Mary		"	F	8/16/20	S	C	----	"	"	" " " "	"	" " "	10/23/45	" "
2,080	"	Kiyoshi		"	M	9/7/25	S	C	----	"	"	" " " "	"	" " "	11/12/45	" "
2,081	IMAI,	Tom Tamotsu		3769	M	12/4/13	M	C	----	MnAC	6/1/42	San Fernando, Calif.	----	Ind-Invit	1/15/43	Chicago, Illinois
2,082	"	Michiko		"	F	5/12/14	M	C	----	"	"	" " "	----	Ind-JnFam	"	" "
2,083	IMAI,	Tomokichi		1109	M	4/20/04	M	C	----	MnAC	6/1/42	Los Angeles, Calif.	12-5-5	Seas with Grant	9/22/45	Los Angeles, Calif
2,084	"	Miyano		"	F	11/15/12	M	C	----	"	"	" " "	"	" " "	"	" "
2,085	"	Tomoko Jane		"	F	7/31/34	S	C	----	"	"	" " "	"	" " "	"	" "
2,086	"	George Jinichi		"	M	4/20/40	S	C	----	"	"	" " "	"	" " "	"	" "
2,087	IMAI,	Yasuji		699	M	1/1/96	S	A	3216167	MnAC	6/1/42	Los Angeles, Calif.	34-4-1	" " "	11/7/45	" "
2,088	IMAIZUMI,	Gentaro		18335	M	11/10/73	D	A	2676538	MnAC	6/1/42	Los Angeles, Calif.	34-13-3	" " "	10/19/45	" "
2,089	IMAKUREI,	Kadzuhiko		187	M	9/1/00	S	A	Uknown	MnAC	6/1/42	Los Angeles, Calif.	------	D	11/5/42	
2,090	IMAKYURE,	Katsuo Carl		696	M	2/17/04	S	A	1481323	MnAC	6/1/42	Los Angeles, Calif.	----	Ind-Empl	5/10/44	New York, N. Y.

ROSTER OF MANZANAR RESIDENTS

6/1/42 - 12/31/44

NO.		NAME	OTHER NAMES	FAMILY NUMBER	SEX	DATE OF BIRTH	MARITAL STATUS	CIT.	ALIEN REGIS. NO.	TYPE OF ORIGINAL ENTRY	DATE OF ORIGINAL ENTRY	PRE-EVACUATION ADDRESS	CENTER ADDRESS	TYPE OF FINAL DEPARTURE	DATE OF FINAL DEPARTURE	DESTINATION OF FINAL DEPARTURE
2,091	IMAMOTO,	Juichi		2968	M	11/20/05	M	A	2625242	MnAC	6/1/42	Santa Monica, Cal.	18-9-3	Perm with Grant	11/2/45	Salt Lake City, Utah
2,092	,	Kimiko		"	F	3/17/15	M	C	----	"	"	" " "	"	" " "	"	" " "
2,093	,	Seiichi		"	M	4/21/35	S	C	----	"	"	" " "	"	" " "	"	" " "
2,094	,	Kenichi		"	M	9/8/36	S	C	----	"	"	" " "	"	" " "	"	" " "
2,095	,	Koichi		"	M	7/28/38	S	C	----	"	"	" " "	"	" " "	"	" " "
2,096	IMAMOTO,	Kameo		3609	M	9/11/03	M	C	----	MnAC	6/1/42	No. Hollywood, Cal	----	T-S	2/24/44	Tule Lake, Calif.
2,097	,	Katsuyo		"	F	7/15/06	M	C	----	"	"	" " "	----	"	"	" " "
2,098	,	Masakazu		"	M	6/5/25	S	C	----	"	"	" " "	----	"	"	" " "
2,099	,	Tsugio		"	M	5/8/27	S	C	----	"	"	" " "	----	"	"	" " "
2,100	,	Michiko		"	F	5/7/29	S	C	----	"	"	" " "	----	"	"	" " "
2,101	,	Haruyo Grace		"	F	1/15/32	S	C	----	"	"	" " "	----	"	"	" " "
2,102	IMAMOTO,	Magoichi Ben		3011	M	6/17/00	M	A	2625380	MnAC	6/1/42	Santa Monica, Cal.	----	T-S	2/23/44	Tule Lake, Calif.
2,103	,	Hisano		"	F	7/15/05	M	A	2625243	"	"	" " "	----	"	"	" " "
2,104	,	Takanori		"	M	2/6/25	S	C	----	"	"	" " "	----	"	"	" " "
2,105	,	Yukinori		"	M	12/14/26	S	C	----	"	"	" " "	----	"	"	" " "
2,106	,	Mitsunori		"	M	1/16/29	S	C	----	"	"	" " "	----	"	"	" " "
2,107	,	Yoshinori		"	M	6/26/32	S	C	----	"	"	" " "	----	"	"	" " "
2,108	IMAMURA,	Hiroshi		60036	M	1/4/14	S	C	----	MnAC	6/1/42	Los Angeles, Calif.	----	Ind-Empl	12/27/43	Burley, Idaho
2,109	,	Kiyoshi		903	M	5/5/15	S	C	----	"	"	Pico, California	----	" "	4/4/44	" "
2,110	,	Masamitsu Mickey		60036	M	3/23/18	S	C	----	"	"	Los Angeles, Calif.	----	" "	2/28/44	" "
2,111	IMAMURA,	Iwajiro		3899	M	3/14/81	M	A	4853298	MnAC	6/1/42	Los Angeles, Calif.	----	T-S	2/23/44	Tule Lake, Calif.
2,112	,	Mitsuyo		"	F	3/18/96	M	A	4852897	"	"	" " "	----	"	"	" " "
2,113	,	Yoshi Kathryn		"	F	9/2/22	S	C	----	"	"	" " "	----	"	"	" " "
2,114	,	Mie Doris		"	F	3/16/25	S	C	----	"	"	" " "	----	"	"	" " "
2,115	,	Jimmie Iwao		"	M	11/22/26	S	C	----	"	"	" " "	----	"	"	" " "
2,116	,	Jackie Nobuyuki		"	M	9/11/30	S	C	----	"	"	" " "	----	"	"	" " "
2,117	,	Albert Masaichi		"	M	1/26/33	S	C	----	"	"	" " "	----	"	"	" " "
2,118	,	Yaeko		"	F	1/15/35	S	C	----	"	"	" " "	----	"	"	" " "
2,119	IMAMURA,	Minoru		60126	M	11/28/09	M 1/18/44	A	5244128	P-Tuj.,Cal.	8/11/43	Los Angeles, Calif.	----	T-S	2/26/44	Tule Lake, Calif.
2,120	,	Donna Shizuko	(Nee Takata)	1034	F	8/18/19	M 1/18/44	C	----	MnAC	6/1/42	" " "	----	"	"	" " "
2,121	IMAMURA,	Tsunetoshi		3671	M	3/31/06	M	A	5692545	MnAC	6/1/42	No. Hollywood, Cal.	----	T-S	2/26/44	Tule Lake, Calif.
2,122	,	Misao		"	F	8/20/13	M	C	----	"	"	" " "	----	T-S	"	" " "
2,123	,	Tooru		"	M	5/11/35	S	C	----	"	"	" " "	----	"	"	" " "
2,124	,	Aiko		"	F	8/24/36	S	C	----	"	"	" " "	----	"	"	" " "
2,125	,	Hidemi		"	M	8/11/38	S	C	----	"	"	" " "	----	"	"	" " "
2,126	IMANAKA,	Fusajiro		4647	M	11/15/80	S	A	4901089	MnAC	6/1/42	Chula Vista, Cal.	----	D	5/18/44	
-----	IMASHIMA,	Mikiko	(See HAYAKAWA, Mikiko)													
-----	,	Yukiko Helen	(See HAYAKAWA, Mikiko)													
2,127	IMASHIMA,	Sumie Henry		1106	M	9/20/97	M	A	3861261	MnAC	6/1/42	Los Angeles, Calif.	29-7-4	Perm. I (San)	4/23/45	La Crescenta, Calif
2,128	IMATOMI,	Mitsuo Dick		890	M	9/15/12	S	C	----	MnAC	6/1/42	Los Angeles, Calif.	----	T-S	10/9/43	Tule Lake, Calif.
2,129	IMOTO,	Chizuyo		18663	F	12/18/13	S	C	----	I-Orph.	6/23/42	Los Angeles, Calif	----	T	1/27/43	Poston, Arizona
2,130	IMOTO,	Fred Nobuto		3632	M	5/25/12	M	C	----	MnAC	6/1/42	No. Hollywood, Calif.	---	Ind-Invit	11/9/44	Spokane, Wash.
2,131	,	Katherine Mitsuru		"	F	1/19/16	M	C	----	MnAC	"	" " "	14-2-5	Perm with Grant	5/28/45	Caldwell, Idaho
2,132	,	Norma Yoriko		"	F	11/8/38	S	C	----	"	"	" " "	"	" " "	"	" "
2,133	,	Stanley Yasuo		"	M	5/4/40	S	C	----	"	"	" " "	"	" " "	"	" "
2,134	,	Ernest Dean		"	M	1/1/42	S	C	----	"	"	" " "	"	" " "	"	" "
2,135	IMOTO,	Hideo		752	M	11/12/79	S	A	4072607	MnAC	6/1/42	Los Angeles, Calif.	4-12-5	" " "	11/14/45	Burbank, Calif
2,136	IMOTO,	Michiro		4596	M	3/10/71	W	A	4340812	MnAC	6/1/42	Los Angeles, Calif.	4-13-3	D	4/1/45	
2,137	IMOTO,	Takeo		23850	M	9/3/17	S	C	----	MnAC	6/1/42	Los Angeles, Calif.	----	Ind-Empl(Tr)	11/13/44	Bridgeton, N. J.

ROSTER OF MANZANAR RESIDENTS

6/1/42 - 12/31/44

NO.		NAME	OTHER NAMES	FAMILY NUMBER	SEX	DATE OF BIRTH	MARITAL STATUS		CIT.	ALIEN REGIS. NO.	TYPE OF ORIGINAL ENTRY	DATE OF ORIGINAL ENTRY	PRE-EVACUATION ADDRESS	CENTER ADDRESS	TYPE OF FINAL DEPARTURE	DATE OF FINAL DEPARTURE	DESTINATION OF FINAL DEPARTURE
2,138	IMOTO,	Yoshio		23650	M	7/21/15	M		C	----	MnAC	6/1/42	Los Angeles, Calif.	26-14-5	Term with Grant	5/17/45	Los Angeles, Calif
2,139	"	Kay Kiyoko		"	F	2/14/18	M		C	----	"	"	" " "	"	D	1/18/45	"
2,140	"	Katsumi Allen		"	M	2/15/43	S		C	----	B	2/15/43	----	"	Term with Grant	5/17/45	Los Angeles, Calif
10,993	"	Ken Iwai (see Admission List)															
2,141	INABA,	Chiyo		9145	F	11/11/08	M		C	----	MnAC	6/1/42	Riverside, Calif.	----	Ind-Vol Int	6/2/43	Crystal City, Tex.
2,142	"	Leland Hideo		"	M	7/7/33	S		C	----	"	"	" " "	----	" " "	"	" " "
2,143	"	Dale Takeshi		"	M	2/16/34	S		C	----	"	"	" " "	----	" " "	"	" " "
2,144	"	Denis Isamu		"	M	2/16/34	S		C	----	"	"	" " "	----	" " "	"	" " "
2,145	INABA,	Heisaku Ben		4617	M	3/5/80	M		A	2687643	P-Santa Fe	2/26/44	Terminal Isl. Cal.	9-5-3	Term with Grant	10/16/45	Long Beach, Calif.
2,146	"	Kiku		"	F	12/1/00	M		A	3009775	MnAC	6/1/42	" " "	"	" " "	"	" " "
2,147	INABA,	Miri		9144	F	12/25/04	M		A	5867061	MnAC	6/1/42	Los Angeles, Calif.	----	Ind-Vol Int	6/2/43	Crystal City, Tex.
2,148	"	Midori		"	F	4/15/25	S		C	----	"	"	" " "	----	" " "	"	" " "
2,149	"	Haru		"	F	1/15/27	S		C	----	"	"	" " "	----	" " "	"	" " "
2,150	"	Setsu		"	F	3/15/29	S		C	----	"	"	" " "	----	" " "	"	" " "
2,151	"	Akira		"	M	9/27/31	S		C	----	"	"	" " "	----	" " "	"	" " "
2,152	"	Mitsuru		"	M	4/9/35	S		C	----	"	"	" " "	----	" " "	"	" " "
2,153	"	Lola Hanako		"	F	9/15/39	S		C	----	"	"	" " "	----	" " "	"	" " "
2.154	"	Anthony Shizuo		"	M	5/15/42	S		C	----	"	"	" " "	----	" " "	"	" " "
2,155	INABA,	Misaburo		9146	M	2/20/80	M		A	5454516	MnAC	6/1/42	Riverside, Calif.	21-4-6	Term with Grant	10/9/45	Riverside, Calif
2,156	"	Hanai		"	F	10/23/85	M		A	4928939	"	"	" " "	"	" " "	10/29/45	" " "
2,157	"	Toshiye Marjorie		"	F	9/28/21	S		C	----	"	"	" " "	----	Ind-Invit	10/11/44	Indianapolis, Ind.
2,158	"	Dorothy Yone		"	F	11/21/23	S		C	----	"	"	" " "	----	" "	4/12/44	Peoria, Illinois
2,159	INABA,	Sami		5661	M	10/27/74	W		A	4152556	MnAC	6/1/42	Los Angeles, Calif.	22-7-3	Term with Grant	10/10/45	Los Angeles, Calif
2,160	INAGAKI,	Haizo	Inagaki, Matazo	5165	M	3/21/18	S		C	----	MnAC	6/1/42	W. Los Angeles, Cal.	----	T-S	10/9/45	Tule Lake, Calif.
2,161	INANA,	Jintaro		9143	M	2/15/81	M		A	5369782	MnAC	6/1/42	Los Angeles, Calif.	21-4-1	Term with Grant	11/17/45	Burbank, Calif
2,162	"	Yen		"	F	1/15/88	M		A	4774950	"	"	" " "	"	" " "	"	" "
2,163	"	Kay		"	F	1/1/13	S		C	----	"	"	" " "	----	Ind-Invit	3/8/44	Chicago, Illinois
2,164	INANA,	William Kiyoshi		9143	M	3/12/13	M	11/25/43	C	----	MnAC	6/1/42	Los Angeles, Calif.	----	Ind-Empl	4/13/44	Oswego, Montana
2,165	"	Misao (Nee Sugimoto)		3423	F	2/24/21	M	11/25/43	C	----	"	"	" " "	----	" -JnFam	9/8/44	Chicago, Illinois
2,166	"	Donna Jean Kiyomi		9143	F	1/10/44	S		C	----	B	1/10/44	----	----	" "	"	" "
2,167	INASAKO,	Matazuke		1362	M	3/27/78	M		A	4825238	MnAC	6/1/42	Los Angeles, Calif.	----	T-S	2/24/44	Tule Lake, Calif.
2,168	"	Hakaru		11257	M	10/29/18	S		C	----	SAAC	8/12/42	Compton, Calif.	----	"	"	" " "
2,169	INAZU,	Kumahachi		10020	M	5/25/65	M		A	4390934	MnAC	6/1/42	Los Angeles, Calif.	----	T-S	2/24/44	Tule Lake, Calif.
2,170	"	Tasu		"	F	6/7/81	M		A	5672592	"	"	" " "	----	"	"	" " "
2,171	INAZU,	Taizo Albert		10020	M	5/17/07	M		C	----	MnAC	6/1/42	Los Angeles, Calif.	----	T-S	2/24/44	Tule Lake, Calif.
2,172	"	Masae Lily		"	F	7/26/13	M		C	----	"	"	" " "	----	"	"	" " "
2,173	"	Taiji Allen		"	M	3/5/36	S		C	----	"	"	" " "	----	"	"	" " "
2,174	"	Donald Akio		"	M	9/18/40	S		C	----	"	"	" " "	----	"	"	" " "
2,175	"	Shoichi Norman		"	M	1/1/42	S		C	----	"	"	" " "	----	"	"	" " "
2,176	"	Mitsuru William		"	M	9/19/43	S		C	----	B	9/19/43	----	----	"	"	" " "
2,177	INO,	Sannosuke		39522	M	11/23/85	M		A	2096567	T-Poston	6/8/44	Redondo Beach, Cal.	13-5-4	Term with Grant	10/26/45	San Fernando, Calif
2,178	"	Hanaye		"	F	11/27/99	M		A	2096565	"	"	Strathmore, Calif.	"	" " "	"	" " "
2,179	INODA,	Moyemon Frank		10001	M	9/17/04	M		A	5758480	MnAC	6/1/42	Los Angeles, Calif.	----	T	3/31/43	Gila, Arizona
2,180	"	Yaeko		"	F	1/16/15	M		C	----	"	"	" " "	----	"	"	" "
2,181	"	Shigeyuki James		"	M	6/23/42	S		C	----	B	6/23/42	----	----	"	"	" "
2,182	INOHARA,	Yasu		1347	F	6/25/90	W		A	4417296	MnAC	6/1/42	Los Angeles, Calif.	5-5-2	Term with Grant	11/12/45	West Los Angeles, Calif
2,183	"	Alice (married Nakano, Tom Metome. See marriage list)		"	F	10/10/19	S	M- 7/7/45	C	----	"	"	" " "	"	" " "	7/20/45	" " "
2,184	"	Joe Jiro		"	M	12/6/23	S		C	----	"	"	" " "	----	Ind-AP	9/15/44	Ft. Douglas, Utah
2,185	"	Yukiye Carol		"	F	5/24/24	S		C	----	"	"	" " "	5-5-2	Term with Grant	10/9/45	West Los Angeles, Calif

ROSTER OF MANZANAR RESIDENTS

6/1/42 - 12/31/44

NO.	NAME	OTHER NAMES	FAMILY NUMBER	SEX	DATE OF BIRTH	MARITAL STATUS	CIT.	ALIEN REGIS. NO.	TYPE OF ORIGINAL ENTRY	DATE OF ORIGINAL ENTRY	PRE-EVACUATION ADDRESS	CENTER ADDRESS	TYPE OF FINAL DEPARTURE	DATE OF FINAL DEPARTURE	DESTINATION OF FINAL DEPARTURE
2,186	INOUYE, Chuji		57	M	11/13/11	S	C	----	DR	9/12/43	Los Angeles, Calif.	----	T-S	10-9/43	Tule Lake, Calif.
2,187	, Gunkichi George		"	M	7/15/15	S	C	----	MnAC	6/1/42	Los Angeles, Calif.	----	T-S	"	" " "
2,188	INOUYE, George Jr.		33400	M	3/5/37	S	C	----	I-Salv. (Oldham) No.	6/30/42	San Francisco, Cal.	——	Term w/o Grant	6/18/45	San Jose, Calif
2,189	INOUYE, George Kikuji		2843	M	12/20/94	M	A	2775687	P-Santa Fe	12/23/43	W. Los Angeles, Cal.	24-7-1	Term with Grant	10/16/45	Los Angeles, Calif
2,190	, Shizue		"	F	4/4/99	M	A	2775688	MnAC	6/1/42	" " " "	"	" " "	"	" "
2,191	, Lily Yuriko		"	F	10/2/23	S	C	----	"	"	" " " "	24-8-4	" " "	9/23/45	" "
2,192	, Albert Yuichi		"	M	5/30/27	S	C	----	"	"	" " " "	24-7-1	Term-Interned	9/8/45	Unknown
2,193	, Yoko		"	F	3/16/29	S	C	----	"	"	" " " "	"	Term with Grant	10/16/45	Los Angeles Calif
2,194	INOUYE, Majime Jimmy		1009	M	4/25/03	M	A	1704626	MnAC	6/1/42	Los Angeles, Calif.	4-8-4	Term with Grant	11/15/45	Seattle, Wash
2,195	, Dorothy Matsumi		"	F	1/5/09	M	C	----	"	"	" " "	"	" " "	11/5/45	Bellevue, Wash
2,196	, Naomi Nobu		"	F	7/25/31	S	C	----	"	"	" " "	"	" " "	"	" "
2,197	, Akimi		"	F	10/27/36	S	C	----	"	"	" " "	"	" " "	"	" "
2,198	, Mika		"	F	3/22/44	S	C	----	B	3/22/44	-----	"	" " "	"	" "
2,199	INOUYE, Hisao		14099	M	10/28/10	S	A	2907817	T-Gila	12/5/43	Lompoc, Calif.	----	Term with Grant	10/23/45	Los Angeles, Calif.
2,200	INOUYE, Ichiro Henry		5074	M	10/3/18	S	C	----	MnAC	6/1/42	Los Angeles, Calif.	----	T-S	10/9/43	Tule Lake, Calif.
2,201	INOUYE, Iwazo Tom		4537	M	8/3/87	M	A	1136428	MnAC	6/1/42	Los Angeles, Calif.	4-13-3	Term with Grant	10/15/45	Los Angeles, Calif
2,202	INOUYE, James Takashi		10013	M	7/13/12	S	C		MnAC	6/1/42	Los Angeles, Calif.	34-11-1	Term-Intern	4/8/45	Unknown
2,203	INOUYE, Kazuo		5142	M	2/5/02	M	A	4098740	MnAC	6/1/42	W. Los Angeles, Cal.	28-14-4	Term with Grant	8/23/45	Ogden, Utah
2,204	INOUYE, Miki		10700	M	8/23/02	M	A	4333950	MnAC	6/1/42	Los Angeles, Calif.	26-12-1	Term with Grant	10/19/45	Los Angeles, Calif
2,205	, Misa		"	F	12/2/02	M	A	4454538	"	"	" " "	"	" " "	11/2/45	" "
2,206	, Yoneo	Hazama	"	M	1/25/36	S	C	----	"	"	" " "	"	" " "	"	" "
2,207	, Toshiko Frances	Hazama	"	F	6/5/38	S	C	----	"	"	" " "	"	" " "	"	" "
2,208	, Victor Pyu		"	M	7/5/43	S	C	----	B	7/5/43	-----	"	" " "	"	" "
2,209	INOUYE, Minomatsu		2843	M	4/23/69	W	A	3529545	P-Santa Fe	6/3/42	W. Los Angeles, Cal	24-6-4	" " "	11/9/45	" "
2,210	INOUYE, Nobujiro		14097	M	2/17/82	M	A	2447333	T-Gila	11/20/43	Lompoc, Calif.	30-2-4	" " "	8/17/45	Lompoc, Calif
2,211	, Koto		"	F	1/16/92	M	A	2613817	"	"	" "	"	" " "	"	" "
2,212	, Katharyn		"	F	1/29/24	S	C	----	"	"	" "	"	" " "	"	" "
2,213	INOUYE, Richard		33400	M	5/13/38	S	C	----	I-Salv. (Oldham) No.	6/30/42	San Francisco, Cal.	——	Term w/o Grant	6/18/45	San Jose, Calif
2,214	INOUYE, Shigetaro		4	M	8/24/79	S	A	1571834	MnAC	6/1/42	Los Angeles, Calif.	3-5-2	Term with Grant	11/12/45	Los Angeles, Calif
2,215	INOUYE, Shigeyoshi Victor	Yamamoto	14097	M	7/15/15	M	C	----	~~T-Loupp~~ T-GILA	10/16/43	Lompoc, Calif.	30-2-4	" " "	8/17/45	Lompoc, Calif
2,216	, Toshi		"	F	11/7/17	M	C	----	T-Gila	11/20/43	" "	"	" " "	"	" "
2,217	, Dennis Yoshinobu		"	M	5/27/42	S	C	----	"	"	-----	"	" " "	"	" "
2,218	, Lorraine Kuniko		"	F	9/13/44	S	C	----	B	9/13/44	-----	"	" " "	"	" "
2,219	INOUYE, Tokio		10013	M	9/22/08	M	C	----	MnAC	6/1/42	Los Angeles, Calif.	----	T-S	2/24/44	Tule Lake, Calif.
2,220	, Tokiye Helen		"	F	2/22/12	M	C	----	"	"	" " "	----	"	"	" " "
2,221	, Jeanne Setsuko		"	F	4/29/33	S	C	----	"	"	" " "	----	"	"	" " "
2,222	, Kenneth Fukio		"	M	7/4/35	S	C	----	"	"	" " "	----	"	"	" " "
2,223	, Anne Teruko		"	F	5/10/38	S	C	----	"	"	" " "	----	"	"	" " "
2,224	, Robert Shinji		"	M	1/2/40	S	C	----	"	"	" " "	----	"	"	" " "
2,225	INOUYE, Zenkichi		9942	M	12/20/74	M	A	3086490	MnAC	6/1/42	Los Angeles, Calif.	20-5-3	T-Cont	2/21/45	Topaz, Utah
2,226	, Toyo		"	F	11/3/81	M	A	3086461	"	"	" " "	----	T	4/10/44	Topaz, Utah
2,227	, Tomiko		"	F	7/25/18	S	C	----	"	"	" " "	----	T	3/11/43	Poston, Arizona
2,228	, Kazuo Kaz		"	M	11/17/22	S	C	----	"	"	" " "	----	Ind-Rmvl	9/9/43	Chicago, Illinois
2,229	INUI, Sentaro		2917	M	4/4/82	W	A	2810709	MnAC	6/1/42	Culver City, Calif.	18-8-2	Term with Grant	11/7/45	Venice, Calif
2,230	INUKAI, Teruichi Joe		914	M	7/15/92	D	A	2222154	MnAC	6/1/42	Los Angeles, Calif.	18-12-3	" " "	10/5/45	Los Angeles, Calif

ROSTER OF MANZANAR RESIDENTS

6/1/42 - 12/31/44

NO.		NAME	OTHER NAMES	FAMILY NUMBER	SEX	DATE OF BIRTH	MARITAL STATUS		CIT.	ALIEN REGIS. NO.	TYPE OF ORIGINAL ENTRY	DATE OF ORIGINAL ENTRY	PRE-EVACUATION ADDRESS	CENTER ADDRESS	TYPE OF FINAL DEPARTURE	DATE OF FINAL DEPARTURE	DESTINATION OF FINAL DEPARTURE
2,231	IOKI,	Toyoshige		3026	M	8/14/86	M		A	5681770	MnAC	6/1/42	Venice, Calif.	14-13-1	Trans with Grant	6/23/45	Venice, Calif
2,232	,	Kaname		"	F	1/22/97	M		A	5328914	"	"	" "	"	" " "	"	" "
2,233	,	Hiroshi		"	M	10/18/16	S		C	----	"	"	" "	"	Trans w/o Grant	8/6/45	" "
2,234	,	Yoshiko		"	F	9/29/19	S		C	----	"	"	" "	14-13-2	Trans with Grant	9/8/45	" "
2,235	,	Minoru		"	M	7/14/23	S		C	----	"	"	" "	14-13-1	" " "	6/23/45	" "
2,236	,	Toyoko		"	F	7/14/25	S		C	----	"	"	" "	"	" " "	6/14/45	Los Angeles, Calif
2,237	,	Susumu		"	M	5/24/28	S		C	----	"	"	" "	"	" " "	6/23/45	Venice, Calif
2,238	IRIE,	Riozo		23919	M	8/15/56	W		A	4330904	MnAC	6/1/42	Los Angeles, Calif.	26-10-1	Trans with Grant	11/13/45	Los Angeles, Calif
2,239	IRIYE,	Kikujiro	Irie	23929	M	5/10/81	M		A	1627588	P-Ft.Linc.	8/8/42	Wilmington, Calif.	25-11-3	" " "	10/16/45	Long Beach, Calif
2,240	,	Magino		"	F	10/13/92	M		A	1627599	MnAC	6/1/42	" "	"	" " "	"	" "
2,241	,	Hiroko		"	F	9/19/25	S		C	----	"	"	" "	"	" " "	"	" "
2,242	,	Masakazu		"	M	3/16/32	S		C	----	"	"	" "	"	" " "	"	" "
2,243	IRIYE,	Koshiro Jimi		4575	M	7/15/83	Sep		A	4919474	MnAC	6/1/42	Terminal Isl. Cal.	9-8-5	" " "	10/11/45	Stockton, Calif
2,244	,	Takashi		"	M	6/1/22	S		C	----	"	"	" " "	"	" " "	5/29/45	New York, N.Y.
2,245	,	Koji		"	M	9/28/27	S		C	----	"	"	" " "	"	" " "	9/22/45	Clearfield, Utah
2,246	IRIYE,	Miyuki		1485	F	10/19/00	Sep		A	1766269	MnAC	6/1/42	San Pedro, Calif.	10-14-1	" " "	10/16/45	Long Beach, Calif
2,247	,	Shoichi		"	M	7/4/31	S		C	----	"	"	" " "	"	" " "	"	" "
2,248	ISAGO,	Natsu		2825	F	1/25/94	W		A	5869672	MnAC	6/1/42	W. Los Angeles, Cal.	24-11-4	" " "	10/12/45	West Los Angeles, Calif
2,249	,	Tomiko		"	F	5/31/21	S		C	----	"	"	" " " "	"	" " "	"	" "
2,250	,	Hiroshi		"	M	2/5/23	S		C	----	"	"	" " " "	"	" " "	10/8/45	" "
2,251	,	Masao		"	M	11/25/24	S		C	----	"	"	" " " "	----	Ind-AF	11/8/44	Ft. Douglas, Utah
2,252	ISAWA,	Kiyoto		9999	M	4/10/86	S		A	4907078	MnAC	6/1/42	Los Angeles, Calif.	19-10-2	Trans with Grant	11/5/45	Los Angeles, Calif
2,253	ISERI,	Junzo		5629	M	2/29/84	M		A	2262886	MnAC	6/1/42	Los Angeles, Calif.	21-2-1	" " "	11/6/45	" "
2,254	,	Riki		"	F	10/3/98	M		A	2262887	"	"	" " "	"	" " "	"	" "
-----	ISERI,	Nobuo (See KAMI, Shizuichi)															
2,255	ISHIBASHI,	Hideo		3610	M	4/24/00	M		A	2190984	MnAC	6/1/42	No. Hollywood, Cal.	----	T-S	2/24/44	Tule Lake, Calif.
2,256	,	Tamae		"	F	10/23/05	M		A	2190986	"	"	" " "	----	"	"	" " "
2,257	,	Charles Masaru		"	M	8/21/14	S		C	----	"	"	" " "	----	Ind-Invit	8/23/44	Chicago, Illinois
2,258	,	Murako Amy		"	F	6/26/25	S		C	----	"	"	" " "	----	T-S	2/24/44	Tule Lake, Calif.
2,259	,	Yoshiko Mary		"	F	10/15/26	S		C	----	"	"	" " "	----	"	"	" " "
2,260	,	Tadao		"	M	5/29/28	S		C	----	"	"	" " "	----	"	"	" " "
2,261	,	Takao		"	M	10/11/30	S		C	----	"	"	" " "	----	"	"	" " "
2,262	ISHIDA,	Frank Kazuo		3778	M	10/14/08	M		C	----	MnAC	6/1/42	Bell, Calif.	----	Ind-AF	12/2/42	Camp Savage, Minn.
2,263	,	Chiyemi		"	F	1/3/16	M		C	----	"	"	" "	----	Ind-JnFam	2/26/43	" " "
2,264	,	Kiyoshi Frank		"	M	6/30/39	S		C	----	"	"	" "	----	" "	"	" " "
2,265	ISHIDA,	Giichi		3413	M	11/23/81	M		A	1098366	MnAC	6/1/42	Los Angeles, Calif.	22-14-4	Trans with Grant	11/8/45	Long Beach, Calif
2,266	,	Sei		"	F	10/3/94	M		A	1297264	"	"	" " "	"	" " "	"	" "
-----	,	Tamaye (Married: SHIGEMATSU, Joe Chitoshi)															
2,267	ISHIDA,	Ryosaburo		4574	M	9/6/75	M		A	1766265	MnAC	6/1/42	El Monte, Calif.	----	D	12/26/43	
2,268	,	Tatsuno		"	F	8/20/92	W	12/26/43	A	4551779	"	"	" " "	8-10-3	Trans with Grant	9/13/45	Stockton, Calif
2,269	ISHIDA,	Kiyoshi		4574	M	6/19/22	M		C	----	MnAC	6/1/42	Terminal Isl., Cal	8-10-3	" " "	9/1/45	Salt Lake City, Utah
2,270	,	Kazuko Lucy		"	F	11/3/23	M		C	----	"	"	" " "	"	" " "	11/16/45	Los Angeles, Calif
2,271	,	Dorothy Michiko		"	F	9/25/42	S		C	----	B	9/25/42	-----	"	" " "	"	" "
11,026	,	Lillian Kiyoko (see admission list)															
2,272	ISHIDA,	Kurao		3092	M	8/11/02	M		A	5284044	MnAC	6/1/42	W. Los Angeles, Cal.	14-8-4	" " "	4/12/45	Vale, Oregon
2,273	,	Tatsu		"	F	2/29/03	M		A	5284064	"	"	" " " "	"	" " "	"	" "
2,274	,	Mitsuko		"	F	10/7/30	S		C	----	"	"	" " " "	"	" " "	"	" "
2,275	,	Setsuko		"	F	10/13/32	S		C	----	MnAC	6/1/42	" " " "	"	" " "	"	" "
2,																	
2,276	ISHIDA,	Mine		8490	F	12/18/85	W		A	4127528	MnAC	6/1/42	Sacramento, Calif.	----	T-S	2/24/44	Tule Lake, Calif.
2,277	,	Tsutomu		"	M	5/10/16	S		C	----	"	"	" " "	----	"	"	" " "
-----	,	Yukako (Married: KURAKUSU, Tsugio)															
2,278	,	Minoru Jack		8490	M	8/19/25	S		C	----	MnAC	6/1/42	Sacramento, Calif	----	Ind-Empl	1/25/44	Pocatello, Idaho
2,279	,	Kiyo Kathleen		"	F	5/7/28	S		C	----	"	"	" "	----	T-S	2/24/44	Tule Lake, Calif.

ROSTER OF MANZANAR RESIDENTS

6/1/42 - 12/31/42

NO.		NAME	OTHER NAMES	FAMILY NUMBER	SEX	DATE OF BIRTH	MARITAL STATUS		CIT.	ALIEN REGIS. NO.	TYPE OF ORIGINAL ENTRY	DATE OF ORIGINAL ENTRY	PRE-EVACUATION ADDRESS	CENTER ADDRESS	TYPE OF FINAL DEPARTURE	DATE OF FINAL DEPARTURE	DESTINATION OF FINAL DEPARTURE
2,280	ISHIDA,	Moritaro		3778	M	1/1/82	W		A	1336150	MnAC	6/1/42	Bell, California	6-5-5	Dem with Grant	11/7/45	Los Angeles, Calif
2,281	KAJINO,	Seiko Alice	Ishida	"	F	1/26/10	D		C	----	"	"	" "	"	" " "	9/11/45	Geneva, New York
2,282	ISHIDA,	Sam Shigeto		5654	M	11/10/88	S		A	4628239	MnAC	6/1/42	Los Angeles, Calif.	----	Ind-Invit	7/18/44	St. Paul, Minn.
2,283	ISHIDA,	Yoshio		3413	M	6/28/17	M	11/24/44	C	----	MnAC	6/1/42	Los Angeles, Calif.	----	Ind-AF	11/4/43	Ft. Douglas, Utah
2,284	,	Josephine Yukiko (Nee Fujino)		5127	F	11/26/15	M	11/24/44	C	----	"	"	" " "	22-12-4	Dem with Grant	11/8/45	Long Beach, Calif
11,015	,	Carolyn Samiko (see admission list)															
2,285	ISHIDA,	Tom Toyoaki		3475	M	4/16/15	M		C	----	MnAC	6/1/42	Los Angeles, Calif.	22-11-1	Denied Grant	8/18/45	Los Angeles, Calif
2,286	,	Masayo Ida		"	F	1/15/19	M		C	----	"	"	" " "	"	" " "	"	" "
2,287	,	Hiroko		"	F	8/16/41	S		C	----	"	"	" " "	"	" " "	"	" "
2,288	,	Yuichi		"	M	10/25/43	S		C	----	B	10/25/43	----	"			
2,289	ISHIGURO,	Hikoi		631	M	2/12/13	S		C	----	MnAC	6/1/42	Los Angeles, Calif.	----	T	1/14/44	Mt. Mount., Wyo.
2,290	ISHIHARA,	Arthur Haruo		5008	M	2/14/10	M		C	----	MnAC	6/1/42	W. Los Angeles, Cal.	----	T	4/2/43	Minidoka, Idaho
2,291	,	Mary Haruko		"	F	4/25/17	M		C	----	"	"	" " " "	----	"	"	" "
2,292	,	Frank Yoshiharu		"	M	3/3/38	S		C	----	"	"	" " " "	----	"	"	" "
2,293	,	Marlene Setsuko		"	F	4/29/40	S		C	----	"	"	" " " "	----	"	"	" "
2,294	,	May Kunio		"	M	12/20/41	S		C	----	"	"	" " " "	----	"	"	" "
2,295	ISHIHARA,	Haru (Nee Asai)	Hasegawa	1071	F	10/7/01	M	----	A	3900433	MnAC	6/1/42	Los Angeles, Calif.	----	In-JnFam	7/21/44	Salt Lake City, Utah
-----	ISHIHARA,	Katsukazu Roy (See YAMAUCHI, Sekinao)															
2,296	ISHIHARA,	Rinsaku		17867	M	11/3/84	D		A	1646676	MnAC	6/1/42	Los Angeles, Calif.	19-13-3	Dem with Grant	10/11/45	Los Angeles, Calif
2,297	ISHIHARA,	Sakichi, Harry		5110	M	5/22/06	M		A	5727129	MnAC	6/1/42	El Segundo, Calif.	33-14-2	" " "	5/10/45	Denver, Colo
2,298	,	Tsuruko		"	F	9/15/19	M		C	----	"	"	" " "	"	" " "	10/10/45	" "
2,299	,	May Yoshiko		"	F	5/26/41	S		C	----	"	"	" " "	"	" " "	"	" "
2,300	,	Sachiko		"	F	11/3/43	S		C	----	B	11/3/43	----	"	" " "	"	" "
2,301	ISHIHARA,	Toichi		3042	M	12/20/01	M		A	2605777	MnAC	6/1/42	Venice, Calif.	----	T-S	10/9/43	Tule Lake, Calif.
2,302	,	Mine		"	F	9/19/14	M		C	----	"	"	" "	----	"	"	" "
2,303	,	Setsuko		"	F	2/4/39	S		C	----	"	"	" "	----	"	"	" "
2,304	,	Kayoko		"	F	6/19/40	S		C	----	"	"	" "	----	"	"	" "
2,305	,	Masako		"	F	9/15/41	S		C	----	"	"	" "	----	"	"	" "
2,306	ISHII,	Daisuke Joe		4761	M	7/25/81	S		A	3121788	MnAC	6/1/42	Los Angeles, Calif.	----	D	10/8/42	
2,307	ISHII	Eitaro		543	M	7/23/90	S		A	2113657	MnAC	6/1/42	Los Angeles, Calif.	2-2-5	Dem with Grant	2/25/45	Los Angeles, Calif
2,308	ISHII	Hideo		2769	M	5/27/99	M		A	4530268	MnAC	6/1/42	Wilmington, Calif.	21-9-4	" " "	10/14/45	Redondo Beach, Calif
2,309	,	Sadako		"	F	2/14/03	M		A	4530271	"	"	" "	"	" " "	"	" "
2,310	,	Shigemitsu		"	M	1/14/24	S		C	----	"	"	" "	"	" " "	"	" "
2,311	,	Marumitsu		"	M	7/6/25	S		C	----	"	"	" "	"	" " "	"	" "
2,312	,	Akira		"	M	9/8/27	S		C	----	"	"	" "	"	" " "	"	" "
2,313	ISHII,	Katsuzo		1177	M	10/9/91	M		A	3843152	MnAC	6/1/42	Los Angeles, Calif.	12-10-4	" " "	9/4/45	Orem, Utah
2,314	,	Chiyo		"	F	4/21/96	M		A	2597261	"	"	" " "	"	" " "	10/5/45	" "
2,315	ISHII,	Kichisaemon		3759	M	4/15/77	M		A	5155603	MnAC	6/1/42	Lacanada, Calif.	22-7-1	" " "	3/26/45	La Canada, Calif
2,316	ISHII,	Mikizo		515	M	10/30/82	M		A	2276077	MnAC	6/1/42	Los Angeles, Calif.	2-2-4	" " "	11/1/45	Los Angeles, Calif
2,317	ISLII,	Motoji		3866	M	6/15/89	M		A	4734774	MnAC	6/1/42	Tarzana, Calif.	----	T-S	2/26/44	Tule Lake, Calif.
2,318	,	Mitsuko	Ozaki	"	F	1/19/05	M		A	5219102	"	"	" "	----	"	"	" "
-----	OZAKI,	Mariko	(See OTSUKA, Nakakichi)														
-----	,	Joe	" " "														
2,319	ISHII,	Katsuko		3866	F	1/21/35	S		C	----	MnAC	6/1/42	Tarzana, Calif.	----	T-S	2/26/44	Tule Lake, Calif.
2,320	,	Seiji		"	M	6/21/36	S		C	----	"	"	" "	----	"	"	" "
2,321	,	Michinori		"	M	3/27/38	S		C	----	"	"	" "	----	"	"	" "
2,322	,	Tadao		"	M	7/15/43	S		C	----	B	7/15/43	----	----	"	"	" "

ROSTER OF MANZANAR RESIDENTS

6/1/42 - 12/31/44

NO.	NAME	OTHER NAMES	FAMILY NUMBER	SEX	DATE OF BIRTH	MARITAL STATUS	CIT.	ALIEN REGIS. NO.	TYPE OF ORIGINAL ENTRY	DATE OF ORIGINAL ENTRY	PRE-EVACUATION ADDRESS	CENTER ADDRESS	TYPE OF FINAL DEPARTURE	DATE OF FINAL DEPARTURE	DESTINATION OF FINAL DEPARTURE
2,323	ISHII, Rinsaburo		4566	M	10/5/71	M	A	4536153	MnAC	6/1/42	Los Angeles, Calif.	----	T	1/23/44	Poston, Arizona
2,324	" Mui		"	F	11/16/80	M	A	4352307	"	"	" " "	----	"	"	" "
2,325	" Naoshi George		"	M	2/2/11	S	C	----	"	"	" " "	----	"	"	" "
2,326	" Alice		"	F	1/20/22	S	C	----	"	"	" " "	----	"	"	" "
2,327	" William Rin		"	M	4/1/24	S	C	----	"	"	" " "	----	"	"	" "
2,328	ISHII, Seiichi		4556	M	6/20/81	M	A	1823924	MnAC	6/1/42	Los Angeles, Calif.	----	T-S	2/26/44	Tule Lake, Calif.
2,329	" Owae		"	F	6/24/92	M	A	2210739	"	"	" " "	----	"	"	" " "
2,330	" Hoshiye Rosie		"	F	3/31/17	S	C	----	"	"	" " "	----	"	"	" " "
2,331	ISHII, Shizo		9692	M	9/12/99	M	A	4274051	MnAC	6/1/42	Los Angeles, Calif.	----	T-S	2/24/44	Tule Lake, Calif.
2,332	" Shigechiyo		"	F	7/12/98	M	A	4454648	"	"	" " "	----	"	"	" " "
2,333	" Shizuo Howard		"	M	6/22/39	S	C	----	"	"	" " "	----	"	"	" " "
2,334	" Mitsuko		"	F	11/29/43	S	C	----	B	11/29/43	----	----	"	"	" " "
2,335	ISHII, Tepei Joe		2966	M	11/2/79	S	A	4589647	MnAC	6/1/42	Santa Monica, Cal.	13-14-1	Term with Grant	11/14/45	Burbank, Calif
2,336	ISHIKAWA, Hansaburo		4517	M	10/25/79	M	A	2549677	P-Pt.Linc.	6/8/42	Terminal Isl. Cal.	11-10-1	" " "	10/25/45	Declo, Idaho
2,337	" Hide		"	F	1/1/82	M	A	2286861	MnAC	6/1/42	" " "	" "	" " "	"	" "
2,338	" Shizuka (married Ido, see marriage list)		"	F	5/8/23	SM-7/7/45	C	----	"	"	" " "	"	" " "	7/23/45	Greensboro, N.Carolina
2,339	ISHIKAWA, Heibachi		2704	M	4/19/89	M	A	4344577	MnAC	6/1/42	W. Los Angeles, Cal.	20-14-4	" " "	11/20/45	West Los Angeles, Calif
2,340	" Sono Hata		"	F	12/6/95	M	A	4910063	"	"	" " " " "	"	" " "	"	" " "
2,341	" Sakaye Hata	(Married: KAWAMURA, George Yoshio)													
2,341	" Toshiyuki Frank		2704	M	4/19/22	S	C	----	MnAC	6/1/42	W. Los Angeles, Cal.	----	T-Cat	2/16/43	Topaz, Utah
2,342	ISHIKAWA, Kichihei		4517	M	3/1/85	M	A	1188545	P-Lords.	6/23/43	Terminal Isl., Calif.	11-10-2	Term with Grant	7/19/45	Declo, Idaho
2,343	" Yaeko		"	F	12/21/15	M	C	----	MnAC	6/1/42	Los Angeles, Calif.	11-10-2	" " "	9/24/45	" "
2,344	" Fumiaki		"	M	10/3/37	S	C	----	"	"	" " "	"	" " "	"	" "
2,345	" Kazumi		"	F	8/19/39	S	C	----	"	"	" " "	"	" " "	"	" "
2,346	" Yoshiyuki Ken		"	M	1/4/42	S	C	----	"	"	" " "	"	" " "	"	" "
2,347	" Akira Ray		"	M	5/23/44	S	C	----	B	5/23/44	----	"	" " "	"	" "
2,348	ISHIKAWA, Kiichi Jimmy		3159	M	6/18/82	S	A	2022832	MnAC	6/1/42	Los Angeles, Calif.	19-2-4	" " "	11/20/45	Los Angeles, Calif
2,349	ISHIKAWA, Misao		644	M	11/18/84	S	A	1826353	MnAC	6/1/42	Los Angeles, Calif.	2-5-1	" " "	11/15/45	" "
2,350	ISHIKAWA, Shigeto		2912	M	3/1/90	D	A	2654268	MnAC	6/1/42	Venice, Calif.	----	Ind-Invit	7/17/44	Chicago, Illinois
2,351	ISHIKAWA, Tetsujiro Sam		3605	M	10/5/83	M	A	2721762	MnAC	6/1/42	San Fernando, Cal.	----	T-S	2/21/44	Tule Lake, Calif.
2,352	" Kiyomi		"	F	5/5/98	M	A	2721768	"	"	" " "	----	"	"	" " "
2,353	" Tetsuo		"	M	11/14/20	S	C	----	"	"	" " "	----	"	"	" " "
2,354	" Kimiko		"	F	3/1/25	S	C	----	"	"	" " "	----	"	"	" " "
2,355	" Miyeko		"	F	1/9/28	S	C	----	"	"	" " "	----	"	"	" " "
2,356	" Atsushi		"	M	9/3/30	S	C	----	"	"	" " "	----	"	"	" " "
2,357	ISHIMA, Fusako		3420	F	8/22/88	M	A	2747135	MnAC	6/1/42	Sacramento, Calif.	----	Ind-JnFam	10/29/43	Saginaw, Mich.
2,358	" Masayoshi, Samuel		"	M	9/9/21	S	C	----	"	"	" "	----	Ind-Empl	"	" "
2,359	ISHIMARU, George Yutaka		2745	M	7/1/97	M	A	3298893	MnAC	6/1/42	W. Los Angeles, Cal.	----	T-S	2/26/44	Tule Lake, Calif.
2,360	" Harumi		"	F	5/9/03	M	A	3359650	"	"	" " " "	----	"	"	" " "
2,361	" Roy		"	M	3/20/24	S	C	----	"	"	" " " "	----	"	"	" " "
2,362	" Satako		"	F	1/29/28	S	C	----	"	"	" " " "	----	"	"	" " "
2,363	" Junko		"	F	4/13/31	S	C	----	"	"	" " " "	----	"	"	" " "
2,364	" Sanji William		"	M	9/15/34	S	C	----	"	"	" " " "	----	"	"	" " "
2,365	ISHIMARU, Goichi		182	M	5/18/81	S	A	2233610	MnAC	6/1/42	Los Angeles, Calif.	----	T	5/12/43	Rowher, Arkansas
2,366	ISHIMARU, Hakaru		2748	M	7/24/01	M	A	3849095	MnAC	6/1/42	W. Los Angeles, Cal.	33-6-2	Term with Grant	11/16/45	West Los Angeles, Calif
2,367	" Matsuno		"	F	10/6/15	M	C	----	"	"	" " " "	"	" " "	11/19/45	" " "
2,368	" Keiko		"	F	4/23/39	S	C	----	"	"	" " " "	"	" " "	"	" " "
2,369	" Tomoyuki		"	M	1/10/41	S	C	----	"	"	" " " "	"	" " "	"	" " "
2,370	" Hideo Yoshiaki (see admission list)		"	M	6/21/42	S	C	----	B	6/21/42	----	"	" " "	"	" " "
11,049 2,371	ISHIMOTO, Itsuo		60113	M	9/16/14	S	C	----	I-Hillcrest (San)	5/2/43	Long Beach, Calif.	----	T	10/29/43	Denson, Arkansas

ROSTER OF MANZANAR RESIDENTS

6/1/42 - 12/31/44

NO.		NAME	OTHER NAMES	FAMILY NUMBER	SEX	DATE OF BIRTH	MARITAL STATUS	CIT.	ALIEN REGIS. NO.	TYPE OF ORIGINAL ENTRY	DATE OF ORIGINAL ENTRY	PRE-EVACUATION ADDRESS	CENTER ADDRESS	TYPE OF FINAL DEPARTURE	DATE OF FINAL DEPARTURE	DESTINATION OF FINAL DEPARTURE
2,372	ISHIMURA,	Shinichi		18329	M	4/4/00	S	C	----	MnAC	6/1/42	Los Angeles, Calif.	----	Ind-Invit	5/3/44	Chicago, Illinois
2,373	ISHINO,	Kanemasa Kane		4666	M	9/21/20	M	C	----	MnAC	6/1/42	Terminal Isl. Cal.	11-11-2	Term with Grant	10/23/45	Seabrook, N Jersey
2,374	,	Sumiko		"	F	11/14/23	M	C	----	"	"	" " "	"	" " "	10/26/45	" "
2,375	,	Yuriko Lillian		"	F	10/15/42	S	C	----	B	10/15/42	----	"	" " "	"	" "
2,376	ISHINO,	Yuki		4666	F	4/11/93	W	A	5891791	MnAC	6/1/42	Terminal Isl. Cal.	11-11-1	" " "	10/26/45	Los Angeles, Calif
2,377	,	Masanobu Mas.		"	M	11/21/24	S	C	----	"	"	" " "	"	" " "	9/10/45	Clearfield, Utah
2,378	,	Nobuyoshi		"	M	3/10/27	S	C	----	"	"	" " "	"	" " "	11/8/45	Philadelphia, Pa
2,379	ISHIOKA,	Seiichi		3090	M	7/27/07	M	A	4824778	MnAC	6/1/42	Venice, Calif.	----	T-S	2/23/44	Tule Lake, Calif.
2,380	,	Yaeko Mae		"	F	6/15/12	M	C	----	"	"	" "	----	"	"	" " "
2,381	,	Shizuko Peggy		"	F	6/20/36	S	C	----	"	"	" "	----	"	"	" " "
2,382	,	Tatsuo Roy		"	M	5/4/40	S	C	----	"	"	" "	----	"	"	" " "
2,383	ISHISAKI,	Joe Eikichi	Nakashima, Eikichi	3424	M	8/25/80	M	A	2608531	MnAC	6/1/42	Los Angeles, Calif.	21-12-5	Term with Grant	7/10/45	Salt Lake City, Utah
2,384	,	Teriyo		"	F	8/10/87	M	A	2634309	"	"	" " "	"	" " "	"	" "
2,385	,	Yoshiko Janice		"	F	4/15/17	S	C	----	"	"	" " "	"	" " "	5/15/45	Philadelphia, Pa
-----	,	Yaeko (Married: KOGA, Bill)														
2,386	,	Emiko Marian		3424	F	6/12/21	S	C	----	MnAC	6/1/42	Los Angeles, Calif.	----	Ind-Invit	3/29/44	Philadelphia, Penn.
2,387	,	Richard Sai		"	M	5/24/24	S	C	----	MnAC	"	" " "	21-12-5	Term with Grant	1/15/45	Milwaukee, Wis.
2,388	,	Ronald Yoshiharu		"	M	4/7/36	S	C	----	"	"	" " "	"	" " "	7/10/45	Salt Lake City, Utah
2,389	ISHISAKA,	Kohreki Pepe		Unknown	M	1/15/87	S	A	4751953	I-Hosp.	2/21/43	Modesto, Calif.	----	D	6/13/44	
2,390	ISHIWATA,	Ginzo George		115	M	12/16/95	S	A	4157127	MnAC	6/1/42	Los Angeles, Calif.	12-6-5	Term with Grant	10/25/45	Montebello, Calif
2,391	,	Waka Mary	Abe, Waka	3299	F	4/8/98	W	A	4456023	"	"	" " "	"	" " "	"	" "
2,392	ISHIZUKA,	Bunkichi		440	M	1/15/77	S	A	4333914	MnAC	6/1/42	Los Angeles, Calif.	28-9-4	" " "	11/20/45	El Segundo, Calif.
2,393	ISHIZUKA,	Frank Akira		5032	M	4/6/12	M	C	----	MnAC	6/1/42	W. Los Angeles, Cal.	----	Ind-Empl	4/28/43	Fruita, Colorado
2,394	,	Fusako Florence		"	F	6/16/13	M	C	----	"	"	" " " "	----	T	4/7/43	Poston, Arizona
2,395	,	Arlene Mutsuko		"	F	10/18/36	S	C	----	"	"	" " " "	----	T	"	" "
2,396	ISHIZUKA,	Tadashi George		5032	M	9/26/13	S	C	----	MnAC	6/1/42	W. Los Angeles, Calif.	---	Ind-Invit	6/3/44	Chicago, Illinois
2,397	,	Henry Shigeru		"	M	7/2/16	S	C	----	"	"	Venice, Calif.	----	" "	4/8/43	" "
2,398	ISHUIN,	Morimitsu George		4584	M	8/30/24	S	C	----	MnAC	6/1/42	Los Angeles, Calif.	----	T-S	2/21/44	Tule Lake, Calif.
2,399	ISOBE,	Nobukichi		553	M	3/8/87	M	A	3338743	MnAC	6/1/42	Los Angeles, Calif.	----	T-S	2/26/44	Tule Lake, Calif.
2,400	ISOTANI,	Heisaburo Jack		863	M	2/2/82	S	A	2112060	MnAC	6/1/42	Los Angeles, Calif.	27-14-2	Term with Grant	6/15/45	Spokane, Wash.
2,401	ISOZAKI,	Akira		33388	M	12/17/28	S	C	----	I-Salv. (Offenses)	No. 6/30/42	San Francisco, Cal.	----	Term with Grant	6/9/45	Gardnerville, Utah
2,402	ISOZAKI,	Fui		2608	F	1/13/00	W	A	4333935	MnAC	6/1/42	Los Angeles, Calif.	35-3-2	" " "	11/12/45	Los Angeles, Calif
2,403	,	Harumi		"	F	4/21/23	S	C	----	"	"	" " "	"	" " "	10/30/45	" "
2,404	ISOZAKI,	Haruko		33388	F	3/13/31	S	C	----	I-Salv. (Offenses)	No. 6/30/42	San Francisco, Cal.	----	" " "	6/9/45	Gardnerville, Utah
2,405	,	Isamu Sam		1526	M	9/1/22	S	C	----	SAAC Orphan.	8/28/42	" " "	----	Ind-Invit	12/8/43	Detroit, Mich.
2,406	,	Takeshi		33388	M	3/15/26	S	C	----	I-Salv. Orphan	No. 6/30/42	" " "	----	" "	5/8/44	" "
2,407	,	Tamotsu		33388	M	6/17/27	S	C		I-Salv. Orphan	No. 6/30/42	" " "	----	Term with Grant	1/6/45	Gardnerville, Utah
-----	,	Molly Masako (Married: KOBAYASHI, Tom Shigeru)														
2,408	ITAHARA,	Roy Harukichi		656	M	3/1/83	S	A	2233580	MnAC	6/1/42	Los Angeles, Calif.	2-14-3	" " "	10/23/45	Long Beach, Calif
2,409	ITAMI,	Akira Dave		1144	M	4/20/11	M	C	----	MnAC	6/1/42	Los Angeles, Calif.	----	Ind-AF	11/15/42	Camp Savage, Minn.
2,410	,	Kimiko		"	F	8/2/14	M	C	----	"	"	" " "	----	Ind-JnFam	4/7/43	" " "
2,411	,	Michiko		"	F	5/6/38	S	C	----	"	"	" " "	----	" "	"	" " "
2,412	ITAMI,	Kamekichi		21003	M	8/19/99	M	A	4154186	MnAC	6/1/42	Los Angeles, Calif.	31-13-2	Term with Grant	5/26/45	Trenton, N J.
2,413	,	Hana		"	F	1/13/04	M	A	3762324	"	"	" " "	"	" " "	10/22/45	Los Angeles, Calif
2,414	,	Sachiko		"	F	1/19/33	S	C	----	"	"	" " "	"	" " "	"	" "
2,415	,	Akira		"	M	12/6/40	S	C	----	"	"	" " "	"	" " "	"	" "
2,416	ITANI,	Tanji		697	M	2/28/81	W	A	2751584	MnAC	6/1/42	Los Angeles, Calif.	25-13-3	" " "	4/3/45	Denver, Colo

ROSTER OF MANZANAR RESIDENTS

6/1/42 - 12/31/44

NO.		NAME	OTHER NAMES	FAMILY NUMBER	SEX	DATE OF BIRTH	MARITAL STATUS		CIT.	ALIEN REGIS. NO.	TYPE OF ORIGINAL ENTRY	DATE OF ORIGINAL ENTRY	PRE-EVACUATION ADDRESS	CENTER ADDRESS	TYPE OF FINAL DEPARTURE	DATE OF FINAL DEPARTURE	DESTINATION OF FINAL DEPARTURE
2,417	ITAMURA,	Kenji		21051	M	11/6/99	W		A	2809771	MnAC	6/1/42	Los Angeles, Calif.	26-13-2	Segr. with Grant	9/20/45	Los Angeles, Calif
2,418	"	Akio		"	M	6/15/28	S		C	----	"	"	" " "	"	" " "	8/2/45	" " "
2,419	ITAMURA,	Matsuyo	Nakao	21051	F	1/3/02	D		A	2907160	MnAC	6/1/42	Los Angeles, Calif.	26-13-2	" " "	1/30/45	Beverly Hills, Calif
2,420	ITANO,	Matsusaburo Frank		10641	M	2/11/77	M		A	4903639	MnAC	6/1/42	Los Angeles, Calif.	----	Ind-JnFam	10/29/43	Salt Lake City, Utah
2,421	"	Ikuno		"	F	9/1/87	M		A	4903640	"	"	" " "	----	" "	"	" " " "
2,422	ITANO,	Joe Shizuo		60043	M	6/11/12	M		C	----	SAAC	11/26/42	Los Angeles, Calif.	----	Ind-Invit	5/4/43	Chicago, Illinois
2,423	"	Evelyn Mitsuko		"	F	2/29/16	M		C	----	"	10/26/42	" " "	----	" "	5/24/43	" "
2,424	"	Geraldine Setsuko		"	F	6/22/38	S		C	----	"	"	" " "	----	Ind-JnFam	"	" "
2,425	"	Toni Matsue		"	F	11/28/41	S		C	----	"	"	" " "	----	" "	"	" "
2,426	ITANO,	Roy Masao		10641	M	10/10/09	M		C	----	MnAC	6/1/42	Los Angeles, Calif.	----	Ind-Invit	4/19/44	Mankato, Minn.
2,427	"	Shizuko Helen		"	F	8/25/12	M		C	----	"	"	" " "	----	" "	"	" "
2,428	"	Pauline Michiko		"	F	9/26/35	S		C	----	"	"	" " "	----	Ind-JnFam	"	" "
2,429	"	Noland Misao		"	M	11/10/39	S		C	----	"	"	" " "	----	" "	"	" "
2,430	ITANO,	Tatsusaburo		1318	M	11/5/91	M		A	3567582	MnAC	6/1/42	Gardena, Calif.	----	T-S	2/21/44	Tule Lake, Calif.
2,431	"	Kotaka		"	F	5/28/94	M		A	3567575	"	"	" "	----	"	"	" " "
2,432	"	Toshio		853	M	8/10/21	S		C	----	"	"	" "	----	"	"	" " "
2,433	ITATANI,	Masayoshi		22366	M	11/20/12	M		C	----	TaAC	7/28/42	San Francisco, Cal.	34-11-3	Segr. with Grant	11/15/45	Los Angeles, Calif
2,434	"	Kiyomi		"	F	5/31/19	M		C	----	"	"	" " "	"	" " "	"	" " "
2,435	"	Meiko Patricia		"	F	5/12/43	S		C	----	B	5/12/43	----	"	" " "	"	" "
11,034	"	Robert Masamitsu (see Admission List)															
2,436	ITATANI,	Motoichiro		22366	M	5/25/74	M		A	2087971	P-Pt.Line	8/17/42	San Francisco, Cal.	34-11-3	" " "	"	" "
2,437	"	Maruko		"	F	6/20/88	M		A	2087970	TaAC	7/28/42	" " "	"	" " "	"	" "
2,438	"	Yoshiaki Harold		"	M	8/24/26	S		C	----	"	"	" " "	"	" " "	"	" "
2,439	ITAYA,	Tamanosuke		5623	M	11/15/77	M		A	1594344	MnAC	6/1/42	Pasadena, Calif.	----	T-S	2/23/44	Tule Lake, Calif.
2,440	"	Sachiko Grace		"	F	10/2/21	S		C	----	"	"	" "	----	"	"	" " "
2,441	ITO,	Daitaro		5159	M	3/24/91	M		A	2614787	MnAC	6/1/42	Los Angeles, Calif.	23-9-1	Segr. with Grant	8/25/45	West Los Angeles, Calif
2,442	"	Fuku		"	F	2/25/94	M		A	2614786	"	"	" " "	"	" " "	"	" " "
2,443	"	Roy Minoru		"	M	5/16/31	S		C	----	"	"	" " "	"	" " "	"	" " "
2,444	ITO,	Edward Teiji		398	M	11/4/07	S		C	----	MnAC	6/1/42	Los Angeles, Calif.	----	T	8/27/43	Jerome, Arkansas
2,445	ITO,	George Yoshio		1191	M	4/11/86	D		A	3140071	MnAC	6/1/42	Los Angeles, Calif.	----	Segr. with Grant	9/9/45	New York, N. Y.
2,446	ITO,	Gonjiro		3059	M	2/10/97	M		A	5706257	MnAC	6/1/42	Venice, Calif.	18-13-2	" " "	10/20/45	Venice, Calif
2,447	ITO,	Gonsuke		3059	M	2/15/05	M		A	5446582	MnAC	6/1/42	Venice, Calif.	----	T	12/25/43	Granada Amache, Colo.
2,448	"	Chiye		"	F	1/7/10	M		A	5545075	"	"	" "	----	"	"	" "
2,449	"	Hideo		"	M	1/11/25	S		C	----	"	"	" "	----	"	"	" "
2,450	ITO,	Haru		10008	F	3/4/80	W		A	3800835	MnAC	6/1/42	Los Angeles, Calif.	29-9-5	Segr. with Grant	11/12/45	Los Angeles, Calif
2,451	ITO,	Haruo		291	M	4/15/12	S		C	----	MnAC	6/1/42	Los Angeles, Calif.	----	Ind-Invit	3/6/44	Chicago, Illinois
2,452	"	Eddie Mitsuo		"	M	12/16/19	S		C	----	"	6/1/42	" " "	----	" "	9/11/44	New York, N. Y.
2,453	ITO,	Hiroshi		2993	M	10/9/22	S		C	----	MnAC	6/1/42	Culver City, Calif.	----	T-S	10/9/43	Tule Lake, Calif.
2,454	ITO,	James Atsuo		5159	M	1/1/15	M	6/10/44	A	2359517	MnAC	6/1/42	W. Los Angeles, Cal.	17-14-5	Segr w/o Grant	9/27/45	West Los Angeles, Calif
2,455	"	Hiroko Mary (Nee Takenaka)		3056	F	4/14/18	M	6/10/44	C	----	"	"	Los Angeles, Calif.	"	" " "	11/4/45	" " "
11,009	"	Brown Susumu (see Admission List)															
2,456	ITO,	Johnny Masaji		60073	M	7/9/23	S		C	----	MnAC	6/1/42	Los Angeles, Calif.	----	T	5/20/43	Mt. Mount., Wyo.
2,457	ITO,	Joseph		3678	M	4/11/14	M		C	----	MnAC	6/1/42	Los Angeles, Calif.	----	Ind-Invit	10/10/42	Waukee, Iowa
2,458	"	Keiko		"	F	7/21/18	M		C	----	"	"	" " "	----	" "	"	" "
2,459	"	Joel Hiroshi		"	M	2/11/41	S		C	----	"	"	" " "	----	Ind-JnFam	"	" "
2,460	ITO,	Kazuto		388	M	5/5/02	S		A	2464487	MnAC	6/1/42	Los Angeles, Calif.	----	T	10/13/44	Rivers, Arizona

ROSTER OF MANZANAR RESIDENTS

6/1/42 - 12/31/44

NO.		NAME	OTHER NAMES	FAMILY NUMBER	SEX	DATE OF BIRTH	MARITAL STATUS	CIT.	ALIEN REGIS. NO.	TYPE OF ORIGINAL ENTRY	DATE OF ORIGINAL ENTRY	PRE-EVACUATION ADDRESS	CENTER ADDRESS	TYPE OF FINAL DEPARTURE	DATE OF FINAL DEPARTURE	DESTINATION OF FINAL DEPARTURE
2,461	ITO,	Mikumi		23942	F	9/11/96	D	A	3671695	MnAC	6/1/42	Los Angeles, Calif.	26-9-2	Term. I (Hospt)	10/1/45	Los Angeles, Calif
2,462	,	Chester, Hiroshi		"	M	9/5/24	S	C	----	"	"	" " "	----	Ind-AF	11/8/44	Ft. Douglas, Utah
2,463	ITO,	Kishiro		1274	M	10/20/76	M	A	1600279	MnAC	6/1/42	Pasadena, Calif.	4-1-3	Term with Grant	11/9/45	Pasadena, Calif
2,464	,	Toyo		"	F	5/15/89	M	A	1911137	"	"	" "	"	" " "	"	"
2,465	,	Ben Hiromi		"	M	12/4/20	S	C	----	"	"	" "	----	Ind- Invit	3/7/44	Chicago, Illinois
2,466	,	Frank Ayao		219	M	1/11/25	S	C	----	"	"	" "	----	" "	12/8/43	" "
2,467	,	James Hiroshi		1274	M	1/26/25	S	C	----	"	"	" "	----	D	12/6/42	
2,468	,	Florence Tomiko		"	F	6/11/27	S	C	----	"	"	" "	4-1-3	Term with Grant	2/6/45	Chicago, Ill
-----	ITO,	Kimiyo (See: AKAGAWA, Kimi)														
2,469	ITO,	Kizo		3088	M	10/6/89	W	A	5977583	MnAC	6/1/42	Venice, Calif.	14-2-4	Term with Grant	10/23/45	Long Beach, Calif
2,470	ITO,	Kurasuke		1371	M	1/15/84	W	A	3857484	MnAC	6/1/42	Los Angeles, Calif.	Hospital	" " "	"	" "
2,471	ITO,	Masajiu		1003	M	3/12/81	M	A	5824319	MnAC	6/1/42	Los Angeles, Calif.	33-9-4	" " "	6/21/45	Los Angeles, Calif
2,472	,	Kimi Yuri		"	F	11/13/95	M	A	4626147	"	"	" " "	"	" " "	"	" "
-----	,	Lillian Chiyeko (Married: HIRASHIMA, George Shumpei)														
2,473	ITO,	Matasaburo		8689	M	1/11/89	M	A	3937860	MnAC	6/1/42	Sacramento, Calif.	30-4-4	" " "	9/19/45	Long Beach, Calif
2,474	,	Kou		"	F	7/24/94	M	A	3839099	"	"	" "	"	" " "	"	" "
2,475	,	Sachio Scotty		"	M	12/11/18	S	C	----	"	"	" "	----	Ind-Invit	3/8/44	Chicago, Illinois
2,476	,	Tsutomu Tom		"	M	3/20/21	S	C	----	"	"	" "	30-4-4	Term with Grant	5/11/45	New York, N.Y.
2,477	,	Peggy Shisuko		"	F	3/10/23	S	C	----	"	"	" "	"	" " "	5/1/45	Pasadena, Calif
2,478	ITO,	Migaku		23850	M	2/15/94	W	A	2868644	MnAC	6/1/42	Los Angeles, Calif.	26-11-3	" " "	8/7/45	Los Angeles, Calif
2,479	,	Mary Mieko		"	F	12/24/24	S	C	----	"	"	" " "	"	" " "	3/2/45	Detroit, Mich
2,480	,	Alice Asako		"	F	8/26/26	S	C	----	"	"	" " "	"	" " "	"	" "
2,481	,	Mabel Mitsuko		"	F	1/18/28	S	C	----	"	"	" " "	"	" " "	8/13/45	Los Angeles, Calif
2,482	ITO,	Naoji		190	M	2/3/85	S	A	1037640	MnAC	6/1/42	Los Angeles, Calif.	12-14-1	" " "	8/10/45	Los Angeles, Calif
2,483	ITO,	Niichi Jimmi		10008	M	12/26/06	M	A	3800834	MnAC	6/1/42	Los Angeles, Calif.	35-9-5	" " "	10/19/45	Los Angeles, Calif
2,484	,	Tomie Alice		"	F	9/6/15	M	C	----	"	"	" " "	"	" " "	"	" "
2,485	,	Jun Junko		"	F	2/8/40	S	C	----	"	"	" " "	"	" " "	"	" "
2,486	ITO,	Ryomin Roy		9444	M	7/11/16	M	C	----	SAAC	10/28/42	Los Angeles, Calif.	----	Ind-Empl	8/4/43	Oak Park, Illinois
2,487	,	Etsuko Peggy		"	F	6/27/18	M	C	----	"	"	" " "	----	" "	"	" " "
2,488	,	Bruce Kenneth		"	M	8/2/41	S	C	----	"	"	" " "	----	Ind-JnFam	"	" " "
2,489	ITO,	Sannosuke James		23921	M	7/31/81	M	A	1074001	MnAC	6/1/42	Los Angeles, Calif.	26-4-1	Term with Grant	11/9/45	Los Angeles, Calif
2,490	,	Yukiko		"	F	8/26/92	M	A	1074002	"	6/1/42	" " "	"	Term- I (Co Home)	11/12/45	Honda, Calif
2,491	,	Ella Naoko		"	F	7/29/21	S	C	----	"	"	" " "	----	Ind-Empl	6/8/43	New York, N. Y.
2,492	,	Jimmy Sukeo		"	M	4/30/23	S	C	----	"	"	" " "	----	" "	7/15/43	St. Paul, Minn.
2,493	,	Grace Keiko		"	F	1/29/25	S	C	----	"	"	" " "	----	" "	10/22/43	Kalamazoo, Mich.
2,494	ITO,	Sentaro		744	M	4/16/01	S	A	3894250	MnAC	6/1/42	Los Angeles, Calif.	----	T	11/2/43	Poston, Arizona
2,495	ITO,	Sotaro		2908	M	2/11/89	W	A	2576086	MnAC	6/1/42	Santa Maria, Calif.	----	Ind-Empl	4/14/44	Great Falls, Mont.
2,496	ITO,	Thomas Kiyoshi		1067	M	12/21/19	S	C	----	MnAC	6/1/42	Los Angeles, Calif.	----	Ind-Empl	3/14/43	Algonquin, Illinois
2,497	ITO,	Tome		3578	F	2/5/05	S	A	4260524	MnAC	6/1/42	Los Angeles, Calif.	----	Ind-JnFam	4/7/44	Minneapolis, Minn.
-----	,	Taeko (Married: ARIYOSHI, Koji)														
2,498	ITO,	Yusaku		9946	M	1/23/99	M	A	4883068	MnAC	6/1/42	Los Angeles, Calif.	----	D	2/24/44	
2,499	,	Hanako		"	F	6/25/09	W 2/24/44	A	5872572	"	"	" " "	----	Ind-Invit	7/12/44	Chicago, Illinois
2,500	ITOKAWA,	Takeo		2971	M	8/27/01	M	A	1893827	MnAC	6/1/42	Santa Monica, Cal.	17-14-2	Term with Grant	7/28/45	Brooklyn, N. Y.
2,501	,	Nui		"	F	3/21/10	M	C	----	"	"	" " "	"	" " "	10/29/45	New York, N.Y.
2,502	,	Etsuyo		"	F	4/7/35	S	C	----	"	"	" " "	"	" " "	"	" "
2,503	,	Keiko		"	F	1/22/39	S	C	----	"	"	" " "	"	" " "	"	" "

ROSTER OF MANZANAR RESIDENTS

6/1/42 - 12/31/44

NO.	NAME	OTHER NAMES	FAMILY NUMBER	SEX	DATE OF BIRTH	MARITAL STATUS	CIT.	ALIEN REGIS. NO.	TYPE OF ORIGINAL ENTRY	DATE OF ORIGINAL ENTRY	PRE-EVACUATION ADDRESS	CENTER ADDRESS	TYPE OF FINAL DEPARTURE	DATE OF FINAL DEPARTURE	DESTINATION OF FINAL DEPARTURE
2,504	ITOW, Yoneko Joyce		23433	F	11/28/17	M	C	----	T-Gila	7/7/44	Pasadena, Calif.	----	Ind-Invit	8/21/44	Chicago, Illinois
2,505	, Craig Masaru		"	M	7/23/43	S	C	----	"	"	----	----	Ind-JnFam	"	" "
2,506	IWAHASHI, Joji George		365	M	11/13/21	S	C	----	MnAC	6/1/42	Los Angeles, Calif.	----	Ind-Invit	4/8/43	Pocatello, Idaho
2,507	IWAI, Kazuichi		5495	M	3/15/00	M	A	4167659	MnAC	6/1/42	Los Angeles, Calif.	21-13-4	Term with Grant	9/8/45	Los Angeles, Calif
2,508	, Yusako Lillian		"	F	11/21/10	M	C	----	"	"	" " "	"	" " "	"	" "
2,509	, Shiro		"	M	4/15/36	S	C	----	"	"	" " "	"	" " "	"	" "
2,510	, Seiji		"	M	5/8/38	S	C	----	"	"	" " "	"	" " "	"	" "
2,511	, Kazuo		"	M	11/27/40	S	C	----	"	"	" " "	"	" " "	"	" "
2,512	, Setsuko Shirley		"	F	8/11/43	S	C	----	B	8/11/43	----	"	" " "	"	" "
10,992	, Michio Kenge (see Admission Let)														
2,513	IWAI, Nobuichi Frank		20995	M	3/30/96	M	C	----	MnAC	6/1/42	Los Angeles, Calif.	31-12-2	" " "	5/26/45	Trenton, N.D.
2,514	, Kameyo		"	F	1/3/10	M	C	----	"	"	" " "	"	" " "	10/26/45	Los Angeles, Calif
2,515	, Nobuko Frances		"	F	11/11/33	S	C	----	"	"	" " "	"	" " "	"	" "
2,516	, Hideo		"	M	7/28/35	S	C	----	"	"	" " "	"	" " "	"	" "
2,517	, Tetsuo		"	M	12/27/40	S	C	----	"	"	" " "	"	" " "	"	" "
2,518	IWAKI, Bistaro Harry		3927	M	3/15/82	M	A	1364885	MnAC	6/1/42	Canoga Park, Calif.	2-13-3	" " "	10/29/45	" "
2,519	, Mamoru Mori		18261	M	1/25/21	S	C	----	T-AmacHe	6/5/43	Los Angeles, Calif.	8-10-4	" " "	8/4/45	Nyssa, Oregon
2,520	IWAKI, Shige		23868	F	12/1/93	W	A	4099166	MnAC	6/1/42	Los Angeles, Calif.	----	Ind-Empl	12/10/43	Salt Lake City, Utah
2,521	, Amy	Takahashi	"	F	1/11/25	S	C	----	"	"	" " "	----	" "	"	" " " "
2,522	, Joe	"	"	M	4/10/26	S	C	----	"	"	" " "	----	Ind-JnFam	6/26/44	" " " "
2,523	, Tokuhichi Roy		"	M	12/21/26	S	C	----	"	"	" " "	----	" "	12/10/43	" " " "
2,524	IWAKUMA, Yeinosuke George		5096	M	8/27/99	S	A	5394643	MnAC	6/1/42	W. Los Angeles, Cal.	14-9-2	Term with Grant	11/12/45	West Los Angeles, Calif
2,525	IWAMASA, Kazumi		53	M	10/7/19	S	C	----	MnAC	6/1/42	Los Angeles, Calif.	----	T-S	2/26/44	Tule Lake, Calif.
2,526	IWAMASA, Yaichi		3049	M	1/15/06	M	A	1624699	MnAC	6/1/42	Los Angeles, Calif.	8-8-2	Term with Grant	5/10/45	Salt Lake City, Utah
2,527	, Asano		"	F	4/24/11	M	C	----	"	"	" " "	"	" " "	8/19/45	" "
2,528	, Yukio		"	M	8/6/34	S	C	----	"	"	" " "	"	" " "	"	" "
2,529	, Yoshio		"	M	6/30/36	S	C	----	"	"	" " "	"	" " "	"	" "
2,530	, Susumu		"	M	10/24/41	S	C	----	"	"	" " "	"	" " "	"	" "
2,531	, Ken		"	M	4/28/43	S	C	----	B	4/28/43	----	"	" " "	"	" "
2,532	IWAMIZU, James Hiraku		21027	M	12/25/02	M	A	3170320	MnAC	6/1/42	Los Angeles, Calif.	3-1-5	" " "	11/1/45	Los Angeles, Calif
2,533	, Sachiyo		"	F	8/13/07	M	C	----	"	"	" " "	"	" " "	9/17/45	" "
2,534	, Takako Aileen		"	F	6/9/30	S	C	----	"	"	" " "	"	" " "	"	" "
2,535	IWAMIZU, Mitaro		21027	M	1/3/69	M	A	3933058	MnAC	6/1/42	Los Angeles, Calif.	3-1-5	Term w/o Grant	11/19/45	" "
2,536	, Neo		"	F	5/10/76	M	A	3170248	"	"	" " "	"	" " "	"	" "
2,537	, Fred Hisashi		"	M	4/24/05	S	C	----	"	"	" " "	"	" " "	"	" "
2,538	IWAMIZU, Susumu Ted		23886	M	11/25/08	M	C	----	MnAC	6/1/42	Los Angeles, Calif.	----	Ind-Invit	10/4/44	Omaha, Nebraska
2,539	, Ruby Sadako		"	F	3/1/10	M	C	----	"	"	" " "	"	Ind-JnFam	"	" "
2,540	, Yvonne Suzuko		"	F	3/16/31	S	C	----	"	"	" " "	"	" "	"	" "
2,541	, Harvey Shigeru		"	M	11/27/37	S	C	----	"	"	" " "	"	" "	"	" "
2,542	, Francis Hiroshi		"	M	2/19/44	S	C	----	B	2/19/44	----	"	" "	"	" "
2,543	IWAMOTO, Kazumi		9991	M	8/28/17	M	C	----	MnAC	6/1/42	Los Angeles, Calif.	----	T-S	2/24/44	Tule Lake, Calif.
2,544	, Michi		"	F	5/16/16	M	C	----	"	"	" " "	"	"	"	" " "
2,545	IWAMOTO, Kiyotoshi	Honda	448	M	3/23/17	S	C	----	MnAC	6/1/42	Los Angeles, Calif.	----	Ind-Educ	4/2/43	Salt Lake City, Uta'
2,546	IWAMOTO, Kumanju		3602	M	4/20/89	M	A	5136339	MnAC	6/1/42	Burbank, Calif.	35-9-1	Term with Grant	10/22/45	Venice, Calif
2,547	, Chiki		"	F	10/25/97	M	A	5136338	"	"	" "	"	" " "	10/29/45	Burbank, Calif
2,548	, Tsuyoshi George		"	M	6/1/38	S	C	----	"	"	" "	"	" " "	"	" "
2,549	IWAMOTO, Shokichi		3930	M	11/11/79	M	A	5475246	MnAC	6/1/42	Canoga Park, Calif.	----	D	12/3/43	

ROSTER OF MANZANAR RESIDENTS

6/1/42 - 12/31/44

NO.		NAME	OTHER NAMES	FAMILY NUMBER	SEX	DATE OF BIRTH	MARITAL STATUS	CIT.	ALIEN REGIS. NO.	TYPE OF ORIGINAL ENTRY	DATE OF ORIGINAL ENTRY	PRE-EVACUATION ADDRESS	CENTER ADDRESS	TYPE OF FINAL DEPARTURE	DATE OF FINAL DEPARTURE	DESTINATION OF FINAL DEPARTURE
2,550	IWAMOTO,	Yoheiji		4520	M	4/6/01	M	A	3586123	MnAC	6/1/42	Terminal Isl. Cal.	10-9-1	Perm with Grant	9/14/45	Layton, Utah
2,551	,	Kikuye		"	F	11/10/15	M	C	----	"	"	" " "	"	" " "	"	" "
2,552	,	Yoshio		"	M	3/10/34	S	C	----	"	"	" " "	"	" " "	"	" "
2,552	,	Fumiko		"	F	2/13/36	S	C	----	"	"	" " "	"	" " "	"	" "
2,553	,	Kiyoko		"	F	2/22/38	S	C	----	"	"	" " "	"	" " "	"	" "
2,555	,	Sumiko		"	F	6/15/40	S	C	----	"	"	" " "	"	" " "	"	" "
2,556	IWANA,	Saburo Sam		09	M	1/18/11	S	C	----	MnAC	6/1/42	Los Angeles, Calif.	----	Ind-Empl	5/4/43	Waterbury, Conn.
2,557	IWAOKA,	Fusaye		3731	F	1/1/00	M	A	2220728	MnAC	6/1/42	Glendale, Calif.	----	Ind-Vol Int	8/12/43	Crystal City, Tex.
-----	,	Sumiko (Married: TAKAYAMA, Toshio)														
2,558	HIKIDA,	Henry Tatsunori		3731	M	6/30/23	S	C	----	MnAC	6/1/42	Glendale, Calif.	----	Ind-AF	4/27/43	Ft. Douglas, Utah
2,559	IWAOKA,	Kay Kenichi		5045	M	4/21/09	M	C	----	MnAC	6/1/42	W. Los Angeles, Cal.	----	Ind-Empl	3/2/43	Ann Arbor, Mich.
2,560	,	Masako Molly		"	F	12/24/13	M	C	----	"	"	" " " "	----	Ind-Invit	1/4/43	" " "
2,561	IWASA,	Kyoichi		13208	M	11/1/00	M	A	2302159	TuAC	7/27/42	Salinas, Calif.	----	Ind-Invit	10/8/43	Chicago, Illinois
2,562	,	Yoshiye		"	F	1/12/14	M	C	----	"	"	" "	----	Ind-JnFam	"	" "
2,563	,	Ralph Kyoji		"	M	10/19/41	S	C	----	"	"	"	----	" "	"	" "
2,564	,	Eisei Lynn		"	F	12/22/42	S	C	----	B	12/22/42	----	----	" "	"	" "
2,565	IWASAKI,	Kiyoshi		907	M	1/19/99	S	A	Unknown	MnAC	6/1/42	Los Angeles, Calif.	----	Ind-Intern	7/15/42	Tujunga, Calif.
2,566	IWASAKI,	Masakazu Mike		4567	M	12/6/83	M	A	3681189	P-Pt.Line	7/10/42	Terminal Isl. Cal.	10-2-4	Perm with Grant	10/16/45	Long Beach, Calif
2,567	,	Kimiko		"	F	6/4/99	M	A	3888272	MnAC	6/1/42	" " "	"	" " "	"	" "
2,568	,	Harry Masaya		"	M	3/19/23	S	C	----	"	"	" " "	----	Ind-Invit	3/27/44	Chicago, Illinois
-----	,	Michiko (Married: HARADA, Kay Kiyoshi)														
2,569	IWASAKI,	Masutaro		4560	M	5/28/82	M	A	2123200	P-Santa Fe	7/7/42	Terminal Isl. Cal.	9-13-4	Perm with Grant	10/16/45	Long Beach, Calif
2,570	,	Wakaye		"	F	12/23/03	M	A	2222972	MnAC	6/1/42	" " "	"	" " "	"	" "
2,571	,	Noriyuki James		"	M	2/11/24	S	C	----	"	"	" " "	9-8-3	" " "	10/19/45	Monterey, Calif
2,572	,	Isamu		"	M	4/30/25	S	C	----	"	"	" " "	"	" " "	9/17/45	Clearfield, Utah
2,573	,	Susumu		"	M	5/16/27	S	C	----	"	"	" " "	9-13-4	" " "	10/16/45	Long Beach, Calif
2,574	,	Tayeko		"	F	10/6/29	S	C	----	"	"	" " "	"	" " "	"	" "
2,575	,	Itsuo		"	M	12/20/33	S	C	----	"	"	" " "	"	" " "	"	" "
2,576	IWASAKI,	Yanosuke		78	M	12/17/01	M	A	4825331	MnAC	6/1/42	Los Angeles, Calif.	----	Ind-Invit	8/14/44	Chicago, Illinois
2,577	IWASHITA,	Tadashi	Soson	1172	M	4/13/89	M	A	1903514	MnAC	6/1/42	Los Angeles, Calif.	----	T-S	2/24/44	Tule Lake, Calif.
2,578	,	Tomiko		"	F	9/1/00	M	A	1903524	"	"	" " "	----	"	"	" " "
2,579	,	Mutsuko		"	F	9/8/32	S	C	----	"	"	" " "	----	"	"	" " "
2,580	IWATA,	Hiroshi Happy		1420	M	10/12/01	M	A	3850747	MnAC	6/1/42	Compton, Calif.	----	T	3/23/43	Rivers, Arizona
2,581	,	Yasuko		"	F	6/8/12	M	C	----	"	"	" "	----	"	"	" "
2,582	,	Kazuko		"	F	2/2/38	S	C	----	"	"	" "	----	"	"	" "
2,583	IWATA,	Ira Goro		18680	M	7/24/31	S	C	----	I-Orph.	6/23/42	Hollywood, Calif.	----	Ind-JnFam	11/15/43	Littleton, Colo.
2,584	IWATA,	Jack Masaki		9875	M	10/4/18	M	C	----	MnAC	6/1/42	Los Angeles, Calif.	----	T-S	10/9/43	Tule Lake, Calif.
2,585	,	Setsuko		"	F	4/4/17	M	C	----	"	"	" " "	----	"	"	" "
2,586	IWATA,	Kazuo		521	M	12/30/97	S	A	4904531	MnAC	6/1/42	Los Angeles, Calif.	----	Ind-Invit	6/23/44	Chicago, Illinois
2,587	IWATA,	Keiji		3742	M	3/25/02	M	A	3381334	MnAC	6/1/42	Glendale, Calif.	----	Ind-Empl.	5/21/43	Layton, Utah
2,588	,	Yoshiye		"	F	7/1/13	M	A	3381335	"	"	" "	----	Ind-JnFam	"	" "
2,589	,	Virginia Kimiko		"	F	6/7/31	S	C	----	"	"	" "	----	" "	"	" "
2,590	,	Jerry Teruo		"	M	7/15/33	S	C	----	"	"	" "	----	" "	"	" "
2,591	,	Marian Hisaye		"	F	11/26/35	S	C	----	"	"	" "	----	" "	"	" "
2,592	,	Johnny Hiroshi		"	M	11/24/40	S	C	----	"	"	" "	----	" "	"	" "
2,593	IWATA,	Kumataro		60023	M	10/7/83	M	A	1359636	MnAC	6/1/42	Palo Alto, Calif.	3-1-4	Perm with Grant	11/5/45	Mt. View, Calif
2,594	,	Yotsu Yuwa		"	F	10/15/97	M	A	1359635	"	"	" " "	"	" " "	"	" "
2,595	,	Dan Hiroshi		"	M	12/19/24	S	C	----	"	"	" " "	----	Ind-Invit	10/4/44	Milwaukee, Wis.
2,596	,	Jiro		"	M	1/22/26	S	C	----	"	"	" " "	3-1-3	Perm C.F.	2/22/45	Ft. Douglas, Utah

ROSTER OF MANZANAR RESIDENTS

6/1/42 - 12/31/44

NO.		NAME	OTHER NAMES	FAMILY NUMBER	SEX	DATE OF BIRTH	MARITAL STATUS	CIT.	ALIEN REGIS. NO.	TYPE OF ORIGINAL ENTRY	DATE OF ORIGINAL ENTRY	PRE-EVACUATION ADDRESS	CENTER ADDRESS	TYPE OF FINAL DEPARTURE	DATE OF FINAL DEPARTURE	DESTINATION OF FINAL DEPARTURE
2,597	IWATA,	Robert Shiko		18680	M	7/18/33	S	C	----	I-Orph	6/23/42	Hollywood, Calif.	----	Ind-JnFam	11/15/43	Littleton, Colo.
2,598	IWATA,	Saikichi		4517	M	5/25/98	M	A	2914761	P-Ft.Miss.	6/15/42	Terminal Isl. Cal.	11-2-4	Term with Grant	10/12/45	Ogden, Utah
2,599	"	Misao		"	F	4/1/04	M	A	2306844	MnAC	6/1/42	" " "	"	" " "	10/15/45	" "
2,600	IWATA,	Yasujiro Tom		3791	M	10/21/91	M	A	3009327	MnAC	6/1/42	San Fernando, Cal.	28-6-3	" " "	10/10/45	Philadelphia, Pa.
2,601	"	Tatsue		"	F	2/4/92	M	A	3009326	"	"	" " "	"	" " "	"	" "
2,602	"	Masaji Phillip		"	M	7/22/20	S	C	----	"	"	" " "	----	Ind-Invit	8/12/44	Chicago, Illinois
2,603	IWATANI,	Tomizo	Billy	991	M	8/25/88	S	A	4454646	MnAC	6/1/42	Los Angeles, Calif.	33-14-2	Term with Grant	3/15/45	Avery, Idaho
2,604	IWATSUKI,	Junpei Tom		9062	M	3/15/83	S	A	2871573	MnAC	6/1/42	Los Angeles, Calif.	19-2-5	" " "	10/29/45	Los Angeles, Calif
2,605	IWAWAKI,	Kazuyoshi		153	M	8/15/90	M	A	5717980	MnAC	6/1/42	Niland, Calif.	----	T-S	2/24/44	Tule Lake, Calif.
2,606	IZUHARA,	Gunzo		3848	M	12/5/97	M	A	2953464	MnAC	6/1/42	No. Hollywood, Cal.	15-3-3	Term with Grant	10/22/45	Palmdale, Calif
2,607	"	Umeno		"	F	7/3/02	M	A	3340419	"	"	" " "	"	" " "	"	" "
2,608	"	Masanori Tom		"	M	8/5/31	S	C	----	"	"	" " "	"	" " "	"	" "
2,609	"	Haruko		"	F	3/2/42	S	C	----	I-LA Gen.	6/30/42	" " "	"	" " "	"	" "
2,610	IZUHARA,	Tadashi		3847	M	3/20/15	M	C	----	MnAC	6/1/42	No. Hollywood, Cal.	----	T-S	10/9/43	Tule Lake, Calif.
2,611	"	Misako		"	F	4/30/19	M	C	----	"	"	" " "	----	"	"	" " "
2,612	"	Masazumi Steve		"	M	3/19/43	S	C	----	B	3/19/43	----	----	"	"	" " "
2,613	IZUI,	Matakichi	Baker	512	M	1/1/86	S	A	2346509	MnAC	6/1/42	Los Angeles, Calif.	4-6-2	Term with Grant	4/14/45	Bridgeton, N.J.
2,614	IZUMI,	Manihachi		2587	M	8/6/73	W	A	2896289	MnAC	6/1/42	Venice, Calif.	28-7-2	" " "	11/21/45	Los Angeles, Calif
2,615	IZUMI,	Miyozo		2711	M	10/22/78	M	A	2570434	MnAC	6/1/42	Los Angeles, Calif.	23-5-4	" " "	11/19/45	West Los Angeles, Calif
2,616	"	Tome		"	F	10/9/92	M	A	2948318	"	"	" " "	"	" " "	11/18/45	" " "
2,617	KAMINO,	Frank Seniehi	Izumi	"	M	2/12/14	S	C	----	"	"	" " "	"	" " "	9/5/45	Brooklyn, N.Y.
2,618	IZUMI,	George		"	M	2/22/21	S	C	----	"	"	" " "	"	Joined A.F.	2/22/45	Ft. Douglas, Utah
2,619	"	Tomiye Tom		"	M	4/19/22	S	C	----	"	"	" " "	----	Ind-Empl	2/7/44	Chicago, Illinois
2,620	"	Roy		"	M	7/20/23	S	C	----	"	"	" " "	23-5-4	Term A.F.	1/6/45	Ft. Douglas, Utah
2,621	"	Nobuo Robert		"	M	9/18/25	S	C	----	"	"	" " "	----	Ind-Empl	5/31/43	Milford, Iowa
2,622	"	Herbert Takao		"	M	3/12/29	S	C	----	"	"	" " "	23-5-4	Term with Grant	8/14/45	Denver, Colo.
2,623	IZUMI,	Tomashige Tomo		896	M	6/16/99	S	A	2075628	MnAC	6/1/42	Los Angeles, Calif.	----	T	11/27/43	Hunt, Idaho
2,624	IZUMI,	Ukichi		389	M	1/10/04	S	A	1880469	MnAC	6/1/42	Los Angeles, Calif.	----	T-S	2/21/44	Tule Lake, Calif.
2,625	IZUMIDA,	Junjo		2844	M	1/24/66	W	10/25/42	A	4348697	MnAC	6/1/42	Los Angeles, Calif.	----	T	11/20/42	Poston, Arizona
2,626	"	Suma		"	F	8/14/80	M		A	5749072	"	" " "	"	----	D	10/25/42
2,627	"	Teru		"	F	11/11/06	S		C	----	"	" " "	"	----	T	11/20/42	Poston, Arizona
2,628	IZUMITA,	Masato Duke		3984	M	4/24/15	M		C	----	MnAC	6/1/42	Pasadena, Calif.	----	Ind-Invit(Tr)	9/22/44	Chicago, Illinois
2,629	"	Grace Keiko		"	F	11/27/15	M		C	----	MnAC	"	" "	----	Ind-JnFam(Tr)	"	" "
2,630	"	Ronald Masanobu		"	M	12/6/37	S		C	----	"	"	" "	----	" " "	"	" "
2,631	"	Donald Hiroshi		"	M	1/15/41	S		C	----	"	"	" "	----	" "	"	" "
2,632	IZUMITA,	Tadaso		3984	M	1/3/85	W		A	4487870	MnAC	6/1/42	Pasadena, Calif.	----	T-S	2/23/44	Tule Lake, Calif.
2,633	"	Yukito Roy		"	M	2/22/24	S		C	----	"	"	" "	----	"	"	" "
2,634	IZUNO,	Saiki		1046	M	3/21/71	M		A	3812369	MnAC	6/1/42	Los Angeles, Calif.	12-11-1	Term with Grant	7/23/45	Los Angeles, Calif
2,635	"	Mitsu		"	F	1/3/84	M		A	3634317	"	" " "	"	" " "	"	" "	"
2,636	IZUNO,	Richard Takeshi		1046	M	3/27/13	M		C	----	MnAC	6/1/42	Los Angeles, Calif.	----	Ind-Invit	3/15/44	Detroit, Mich.
2,637	"	Mary Lou Chi,u		"	F	3/10/12	M		C	----	MnAC	"	" " "	----	Ind-JnFam	6/2/44	Chicago, Illinois
2,638	"	Gene Tetsuo		"	M	6/24/36	S		C	----	"	"	" " "	----	" "	"	" "
2,639	"	Michael Richard		"	M	11/9/42	S		C	----	B	11/9/42	-----	----	" "	"	" "

ROSTER OF MANZANAR RESIDENTS

6/1/42 - 12/31/44

NO.	NAME	OTHER NAMES	FAMILY NUMBER	SEX	DATE OF BIRTH	MARITAL STATUS	CIT.	ALIEN REGIS. NO.	TYPE OF ORIGINAL ENTRY	DATE OF ORIGINAL ENTRY	PRE-EVACUATION ADDRESS	CENTER ADDRESS	TYPE OF FINAL DEPARTURE	DATE OF FINAL DEPARTURE	DESTINATION OF FINAL DEPARTURE
2,640	JENIYE, Zentaro		2796	M	10/27/76	M	A	2775684	MnAC	6/1/42	West L.A. Calif.	24-11-4	Jum with Grant	10/12/45	West Los Angeles Calif
2,641	, Yoshie		"	F	8/27/91	M	A	2661364	MnAC	6/1/42	" " "	24-11-4	" " "	"	" " "
2,642	, Kaworu Kay		"	M	10/17/21	S	C	- - - -	MnAC	6/1/42	" " "	--------	Ind-Invit	5/10/44	Chicago, Illinois
2,643	, Yoshino		"	F	5/16/23	S	C	- - - -	MnAC	6/1/42	" " "	24-11-4	Jum with Grant	5/1/45	Minneapolis, Minn.
2,644	, Shoko		"	F	6/15/27	S	C	- - - -	MnAC	6/1/42	" " "	--------	Ind-JnFam	8/4/44	Minneapolis, Minn.
-----	JIMBO, Taeko	(See SASAI, Buichi)													
2,645	JINBO, Hideo		971	M	2/20/22	S	C	- - - -	MnAC	6/1/42	Los Angeles Calif.	--------	T-S	10/9/43	Tule Lake, Calif.
2,646	JO, Yataro		023	M	4/8/72	W	A	UNKNOWN	P-FT MISS	7/18/42	Port Blakely, Wash.	--------	T	2/24/43	Minidoka, Idaho
2,647	JOGUCHI, Koichi		3619	M	9/6/02	S	A	4290403	MnAC	6/1/42	No. Hollywood, Calif.	--------	Ind-Empl	1/21/44	Ontario, Oregon
2,648	JOW, Tamio		1380	M	12/4/13	M	C	- - - -	MnAC	6/1/42	Los Angeles, Calif.	--------	T-S	7/6/43	Tule Lake, Calif.
2,649	, Taye Florence		"	F	1/20/14	M	C	- - - -	MnAC	6/1/42	" " "	--------	Ind-Empl	5/20/43	Minneapolis, Minn.

ROSTER OF MANZANAR RESIDENTS

6/1/42 - 12/31/44

NO.	NAME	OTHER NAMES	FAMILY NUMBER	SEX	DATE OF BIRTH	MARITAL STATUS	CIT.	ALIEN REGIS. NO.	TYPE OF ORIGINAL ENTRY	DATE OF ORIGINAL ENTRY	PRE-EVACUATION ADDRESS	CENTER ADDRESS	TYPE OF FINAL DEPARTURE	DATE OF FINAL DEPARTURE	DESTINATION OF FINAL DEPARTURE
2,650	KADO, Ryozo "Fuse"		2872	M	2/20/90	M	A	3360263	MnAC	6/1/42	Santa Monica, Calif.	-------	Ind-Invit	10/8/43	Maryknoll, New York
2,651	, Hama Mary		"	F	4/8/00	M	A	3359627	MnAC	"	" " "	-------	Ind-JnFam	"	" " "
2,652	, Louis Yoshio		"	M	8/22/25	S	C	-----	MnAC	"	" " "	-------	Ind-Educ	8/30/43	Clark Summit Penn.
2,653	, Ida Mitsuko		"	F	1/30/27	S	C	-----	MnAC	"	" " "	-------	Ind-JnFam	10/8/43	Maryknoll, New York
2,654	KADO, Shinsuke		5199	M	12/18/88	M	A	1980291	TuAC	7/18/42	Los Angeles, Calif.	-------	T-S	2/23/44	Tule Lake, Calif.
2,655	KAKIMOTO, Sayo Kado,		"	F	11/3/89	M	A	2372416	MnAC	6/1/42	" " "	-------	T-S	"	" "2 "
------	, Yaeko (Married YAMAMOTO, Takashi)														
2,656	KAKIMOTO, Fred Masamu		5199	M	10/28/19	S	C	-----	MnAC	6/1/42	Los Angeles, Calif.	-------	T-S	2/23/44	Tule Lake, Calif.
2,657	KADO, Sukekazu		"	M	12/11/28	S	C	-----	MnAC	6/1/42	" " "	-------	T-S	"	" " "
2,658	KADOGUCHI, Taroichi		1303	M	1/1/88	SEP	A	2630609	MnAC	6/1/42	Gardena, Calif.	3-5-4	Term with Grant	8/6/45	Salt Lake City, Utah
2,659	KADOMATSU, Masao		3917	M	8/30/15	S	C	-----	MnAC	6/1/42	Los Angeles, Calif.	-------	Ind-AF	11/15/42	Camp Savage, Minn.
2,660	KADONA, Shinta F.		262	M	11/25/93	S	A	4214398	MnAC	6/1/42	Los Angeles, Calif.	2-11-4	Term with Grant	10/25/45	Stockton, Calif
2,661	KADONADA, Kinichi		1332	M	1/6/87	M	A	2094657	P-Ft Linc.	8/8/42	Palos Verdes, Calif.	5-13-2	" " "	10/6/45	Los Angeles, Calif
2,662	, Shin		"	F	5/25/90	M	A	2094658	MnAC	6/1/42	S. Pasadena, Calif.	5-13-2	" " "	"	" "
2,663	, Toshiko		"	F	9/26/19	S	C	-----	MnAC	6/1/42	Palos Verdes, Calif.	-------	Ind-Invit	9/18/44	Denver, Colorado
2,664	KADONADA, Ko	Kay	1332	M	9/28/09	M	C	-----	MnAC	6/1/42	S. Pasadena, Calif.	-------	Ind-Invit	11/8/43	La Junta, Colorado
2,665	, Misako		"	F	5/30/13	M	C	-----	MnAC	6/1/42	" " "	-------	Ind-JnFam	11/8/43	" " "
2,666	KADONADA, Masatoshi		18639	M	12/5/14	M 5/29/45	C	-----	T-Mt Wh	6/13/43	Los Angeles, Calif.	25-13-4	Term with Grant	10/20/45	Los Angeles, Calif
2,667	, Tatsuko Alice		"	F	5/22/19	M 5/29/45	C	-----	"	"	" " "	"	" " "	10/22/45	" "
2,668	, George Hiroshi		"	M	5/24/42	S	C	-----	"	"	-----	"	" " "	"	" "
2,669	, Natsuye Judith		"	F	10/22/44	S	C	-----	B	10/22/44	-----	"	" " "	"	" "
2,670	KADONAKA, Nobukichi		986	M	1/5/94	SEP	C	-----	MnAC	6/1/42	Los Angeles, Calif.	-------	T-S	2/21/44	Tule Lake, Calif.
----	KADOTA, Osao (See KAWADA, Osao)														
----	, Fusae (See " ")														
----	, Mary (" " ")														
----	, Jean Kasuko (See KAWADA, Osao)														
2,671	KADOWAKI, Takao Roy		428	M	9/22/18	S	A	4439443	MnAC	6/1/42	Pasadena, Calif.	-------	Ind-Empl	7/8/43	Great Falls, Mont.
2,672	KADOYA, Edward		1295	M	9/30/09	M-10/21/43	C	-----	MnAC	6/1/42	Los Angeles, Calif.	30-10-3	Term with Grant	11/20/45	Stockton, Calif
2,673	, Natsuye (Nee Tamura)		8574	F	4/17/17	M- "	C	-----	MnAC	6/1/42	Florin, Calif.	"	" " "	"	" "
2,674	, Sachiko		"	F	9/1/44	S	C	-----	B	9/1/44	-----	"	" " "	"	" "
11,057	, Arthur Mitsuru (2nd admission)														
2,675	KADOYA, George		1295	M	9/30/09	M	C	-----	MnAC	6/1/42	Los Angeles, Calif.	-----	T-S	2/26/44	Tule Lake, Calif.
2,676	, Asako		"	F	2/28/14	M	C	-----	MnAC	6/1/42	" " "	-----	T-S	2/26/44	" " "
2,677	, Kazue Janette		"	F	12/4/43	S	C	-----	B	12/4/43	-----	-----	T-S	"	" " "
2,678	KADOYA, Henry Jiro		1295	M	5/24/17	S	C	-----	MnAC	6/1/42	Los Angeles, Calif.	-----	T-S	2/26/44	" " "
2,679	KAGAMI, Masami		899	M	2/3/84	S	A	4732081	MnAC	6/1/42	" " "	2-5-3	Term with Grant	11/13/45	Los Angeles, Calif
2,680	KAGAWA, Bunichi		3635	M	11/4/04	M	A	4251635	MnAC	6/1/42	Glendale, Calif.	-----	T-S	10/9/43	Tule Lake, Calif.
2,681	, Shizuko May		"	F	6/23/02	M	A	3595845	MnAC	6/1/42	" "	-----	T-S	"	" " "
2,682	KAGAWA, Joe Masao		10675	M	9/15/12	M	C	-----	MnAC	6/1/42	Los Angeles, Calif.	-----	T-S	2/21/44	" " "
2,683	, Ferris Natsue		"	F	12/25/15	M	C	-----	MnAC	6/1/42	" " "	-----	T-S	"	" " "
2,684	, Richard Yoshio		"	M	12/23/40	S	C	-----	MnAC	6/1/42	" " "	-----	T-S	"	" " "

ROSTER OF MANZANAR RESIDENTS

6/1/42 - 12/31/44

NO.	NAME	OTHER NAMES	FAMILY NUMBER	SEX	DATE OF BIRTH	MARITAL STATUS	CIT.	ALIEN REGIS. NO.	TYPE OF ORIGINAL ENTRY	DATE OF ORIGINAL ENTRY	PRE-EVACUATION ADDRESS	CENTER ADDRESS	TYPE OF FINAL DEPARTURE	DATE OF FINAL DEPARTURE	DESTINATION OF FINAL DEPARTURE
2,685	KAGAWA, Shizuka		9093	M	9/7/87	M	A	2808940	MnAC	6/1/42	Los Angeles, Calif.	20-12-2	Term with Grant	10/22/45	Los Angeles, Calif
2,686	, Wakayo		"	F	3/5/98	M	A	3184117	"	"	" " "	"	" " "	11/20/45	" "
2,687	KUSUNOKI, Miyoko (married Sano, Takeo See marriage list)		"	F	11/4/20	S-M 4/3/45	C	———	"	"	" " "	"	" " "	8/28/45	Glendale, Calif
2,688	, Kiyoe		"	F	11/21/25	S	C	———	"	"	" " "	"	" " "	7/5/45	Chicago, Ill
2,689	, Yoshiko Ika		"	F	11/28/26	S	C	———	"	"	" " "	"	" " "	"	Los Angeles, Calif
2,690	KAGAWA, Yutaka		"	M	8/5/40	S	C	———	"	"	" " "	"	" " "	11/20/45	" "
2,691	KAGAWA, Takeo		5122	M	1/16/06	M	A	2948131	MnAC	6/1/42	W. Los Angeles, Calif.	8-11-1	" " "	10/11/45	West Los Angeles, Calif
2,692	, Haruko		"	F	9/1/13	M	C	———	"	"	" " " "	"	" " "	10/24/45	" " "
2,693	, Masaru		"	M	2/25/33	S	C	———	"	"	" " " "	"	" " "	"	" " "
2,694	KAGEYAMA, Akira Frank		2862	M	7/2/16	S	C	———	MnAC	6/1/42	Venice, Calif.	29-2-4	" " "	1/3/45	Pasadena, Calif
———	, Mae Michie (Married KAKENASHI, Hideo)														
2,695	, Mary		"	F	9/26/26	S	C	———	"	"	" "	29-2-4	" " "	1/30/45	" "
2,696	, Yuriko Tillie		"	F	6/21/29	S	C	———	"	"	" "	"	" " "	"	" "
2,697	KAGEYAMA, Kazuo Kay		2930	M	12/23/08	M	C	———	MnAC	6/1/42	Culver City Calif.	———	Ind-Invit	3/6/44	Cleveland, Ohio
2,698	, Haruko Carole		"	F	7/11/17	M	C	———	"	"	" " "	———	" "	"	New York, New York
2,699	KAGEYAMA, Ken Kin		1171	F	12/20/01	M	A	1876692	MnAC	6/1/42	Terminal Is., Calif.	———	Ind-Vol Int	3/5/44	Crystal City, Texas
2,700	KAGEYAMA, Kumaichi Fred		2730	M	4/20/94	M	A	4740410	P-Santa Fe	11/27/43	W. Los Angeles, Calif.	25-12-2	Term with Grant	10/4/45	Los Angeles, Calif
2,701	, Kuniye		"	F	5/16/99	M	A	4740409	Y-Pat.Hosp.	2/25/43	" " " "	"	" " "	10/20/45	Venice, Calif
2,702	, Hiroshi		"	M	6/15/30	S	C	———	MnAC	6/1/42	" " " "	"	" " "	10/4/45	Los Angeles, Calif
2,703	, Akira		"	M	1/16/33	S	C	———	"	"	" " " "	"	" " "	10/20/45	Venice, Calif
2,704	, Hideo		"	M	9/21/35	S	C	———	"	"	" " " "	"	" " "	"	" "
2,705	KAI, Nat Nadao		447	M	9/28/05	S	C	———	MnAC	6/1/42	Los Angeles, Calif.	———	T-MINI ~~Ind-Empl~~	12-4-42 ~~5/11/43~~	~~Lewistown,~~ Montana
2,706	KAI, Takumi, Yoshihiko		4633	M	11/28/20	S	C	———	MnAC	6/1/42	Terminal Is., Calif.	9-4-1	Term with Grant	10/12/45	Long Beach, Calif
2,707	KAI, Robert Yorita		1207	M	2/11/19	S	C	———	MnAC	6/1/42	Los Angeles, Calif.	———	Ind-Invit	6/7/44	Brooklyn, New York
2,708	, Richard Nobuto		"	M	7/1/25	S	C	———	MnAC	"	" " " "	———	" "	9/27/44	Chicago, Illinois
2,709	KAINO, Masataka		4543	M	1/2/17	M	C	———	MnAC	6/1/42	Terminal Is., Calif.	9-2-2	Term with Grant	10/9/45	Los Angeles, Calif
2,710	, Sunao		"	F	6/30/21	M	C	———	"	"	" " " "	"	" " "	"	" "
2,711	, Masami Stanley		"	M	9/10/41	S	C	———	"	"	" " " "	"	" " "	10/15/45	" "
2,712	KAINO, Roy Namishiro		4543	M	12/7/98	M	A	3584445	Ft. Lincoln P-N.Dak.	7/12/42	Los Angeles, Calif.	———	T-S	2/24/44	Tule Lake, Calif.
2,713	, Fumiyo		"	F	12/17/99	M	A	2751845	MnAC	6/1/42	" " " "	———	"	"	" " "
2,714	, Akira Dick		"	M	3/7/22	S	C	———	"	"	" " " "	———	"	"	" " "
2,715	KAITO, Matsuo		3039	M	11/7/03	M	A	3779220	MnAC	6/1/42	Venice, Calif.	14-9-3	Term with Grant	10/15/45	West Los Angeles, Calif
2,716	KAIZOJI, Paul Sadaichi		23885	M	10/12/87	M	A	2089860	MnAC	6/1/42	Los Angeles, Calif.	———	T-S	2/24/44	Tule Lake, Calif.
2,717	, Wakayo		"	F	4/8/95	M	A	Unknown	MnAC	"	" " " "	———	"	"	" " "
2,718	, Sadako		"	F	1/20/23	S	C	———	"	"	" " " "	———	"	"	" " "
2,719	, Sadao		"	M	12/26/24	S	C	———	"	"	" " " "	———	"	"	" " "
2,720	KAIZOJI, Tadashi		5163	M	6/15/07	M	C	———	MnAC	6/1/42	Los Angeles, Calif.	———	T-S	2/24/44	Tule Lake, Calif.
2,721	, Michiko Julia		"	F	7/5/20	M	C	———	"	"	" " " "	———	T-S	"	" " "
2,722	, Teruko Jean		"	F	2/10/39	S	C	———	"	"	" " " "	———	"	"	" " "
2,723	, Mitsuko		"	F	7/13/42	S	C	———	B	7/13/42	———	———	T-S	"	" " "
2,724	KAJI, Kosaku		354	M	11/5/89	S	A	3359654	MnAC	6/1/42	Los Angeles, Calif.	3-11-2	Term with Grant	5/9/45	Spokane, Idaho
2,725	KAJI, Umetaro		23932	M	2/26/84	M	A	3651903	MnAC	6/1/42	Los Angeles, Calif.	26-7-2	" " "	7/25/45	Los Angeles, Calif
2,726	, Katsu		"	F	11/2/87	M	A	4223652	"	"	" " " "	"	" " "	"	" "
2,727	, Mariko		"	F	8/20/18	S	C	———	"	"	" " " "	"	" " "	"	" "
2,728	, Midori Marcine		"	F	9/23/22	S	C	———	"	"	" " " "	———	Ind-Empl	1/26/44	Minneapolis, Minn.
2,729	, Teruo Bruce		"	M	5/9/26	S	C	———	"	"	" " " "	"	Term with Grant	1/10/45	Sioux City, Iowa

ROSTER OF MANZANAR RESIDENTS

6/1/42 - 12/31/44

NO.	NAME	OTHER NAMES	FAMILY NUMBER	SEX	DATE OF BIRTH	MARITAL STATUS	CIT.	ALIEN REGIS. NO.	TYPE OF ORIGINAL ENTRY	DATE OF ORIGINAL ENTRY	PRE-EVACUATION ADDRESS	CENTER ADDRESS	TYPE OF FINAL DEPARTURE	DATE OF FINAL DEPARTURE	DESTINATION OF FINAL DEPARTURE
2,730	KAJIHARA, Fujiko		18667	F	11/13/22	S	C	-----	I-Sal.No.	6/23/42	Los Angeles, Calif.	-----	Ind-Invit	7/14/44	New York, New York
2,731	KAJII, Joe Ichiro		2998	M	1/3/09	M	C	-----	MnAC	6/1/42	Santa Monica, Calif.	17-6-2	Jerome Grant	11/14/45	Jasmine, Calif
2,732	, Shizuko Mary		"	F	11/23/17	M	C	-----	"	"	Los Angeles, Calif.	"	" " "	"	" "
2,733	, Carolyn Aiko		"	F	12/3/41	S	C	-----	"	"	" " "	"	" " "	"	" "
2,734	, Joyce Mariko		"	F	2/18/44	S	C	-----	B	2/18/44	-----	"	" " "	"	" "
2,735	, Shimo		"	F	8/15/83	W	A	1454674	MnAC	6/1/42	Los Angeles, Calif.	-----	Ind-JnFam	4/12/43	Clearfield, Utah
2,736	KAJIKAWA, Shigeaki		3955	M	2/1/04	W	A	5688303	MnAC	6/1/42	Glendale, Calif.	15-6-2	Jerome Grant	5/22/45	Philadelphia, Pa
-----	KAJINO, Seiko Alice (See ISHIDA, Moriyaro)														
2,737	KAJITA, Frank T.		535	M	7/1/15	S	C	-----	MnAC	6/1/42	Los Angeles, Calif.	24-2-2	" " "	6/16/45	Philadelphia, Pa
2,738	KAJIWARA, Taiko Dorothy		18666	F	6/12/21	S	C	-----	I-Sal.No.	6/23/42	Los Angeles, Calif.	-----	Ind-Invit	7/14/44	New York, New York
2,739	KAJIYA, Teruo		60124	M	4/29/43	S	C	-----	I-Hosp.	8/4/43	Hanford, Calif.Hosp.	Hosp.	Jerome Grant	8/29/45	Los Angeles, Calif
2,740	KAKEHASHI, Hideo		5031	M	3/16/20	M-2/19/44	C	-----	MnAC	6/1/42	W. Los Angeles, Calif.	-----	Ind-Invit	8/14/44	Chicago, Illinois
2,741	, Michiye Mae	(Nee Kageyama)	2862	F	5/28/23	M "	C	-----	MnAC	"	Venice, Calif.	-----	" "	"	" "
2,742	KAKEHASHI, Rokuzo Frank		5031	M	1/3/83	M	A	3849093	MnAC	6/1/42	Los Angeles, Calif.	23-9-4	Jerome Grant	9/26/45	Los Angeles, Calif
2,743	, Tatsuyo		"	F	12/16/92	M	A	3298909	"	"	" " "	"	" " "	"	" "
2,744	, Yoshio		"	M	2/24/24	S	C	-----	"	"	W. Los Angeles, Calif.	-----	Ind-Invit	6/23/44	Chicago, Illinois
2,745	KAKIMOTO, Sanguma		21023	M	10/8/80	Sep.	A	3789863	MnAC	6/1/42	Los Angeles, Calif	26-1-4	Jerome Grant	9/6/45	Ogden, Utah
2,746	, Miyo		"	F	5/5/17	S	C	-----	"	"	" " "	-----	Ind-Invit	12/6/44	Ogden, Utah
-----	KAKIMOTO, Sayo (See KADO, Shinsuke)														
-----	, Fred Masamu (See KADO, Shinsuke)														
-----	, Yae (See KADO, Shinsuke)														
2,747	KAKINARI, Shinsuke Frank		2835	M	12/10/00	S	A	4986108	MnAC	6/1/42	Los Angeles, Calif.	15-12-1	Jerome Grant	5/11/45	Chicago, Ill
2,748	KAKISHITA, Morikazu		2982	M	1/10/02	M	A	2605776	MnAC	6/1/42	Culver City, Calif.	-----	T-S	2/24/44	Tule Lake, Calif.
2,749	, Yoshino		"	F	11/9/03	M	A	2605775	"	"	" " "	-----	"	"	" "
2,750	, Miyo		"	F	6/29/24	S	C	-----	"	"	" " "	-----	"	"	" "
2,751	, Hisami		"	M	7/14/28	S	C	-----	"	"	" " "	-----	"	"	" "
2,752	, Kazuo		"	M	5/10/30	S	C	-----	"	"	" " "	-----	"	"	" "
2,753	, Yoshiko		"	F	3/17/32	S	C	-----	"	"	" " "	-----	"	"	" "
2,754	KAKISHITA, Mikichi		2898	M	12/10/05	M	A	2605690	MnAC	6/1/42	Culver City, Calif.	-----	T-S	2/23/44	Tule Lake, Calif.
2,755	, Nagisa		"	F	11/9/09	M	C	-----	"	"	" " "	-----	"	"	" "
2,756	, Hisao		"	M	10/6/29	S	C	-----	"	"	" " "	-----	"	"	" "
2,757	, Toshiko		"	F	11/1/30	S	C	-----	"	"	" " "	-----	"	"	" "
2,758	, Takako		"	F	4/13/34	S	C	-----	"	"	" " "	-----	"	"	" "
2,759	, Seiko		"	F	11/11/35	S	C	-----	"	"	" " "	-----	"	"	" "
2,760	KAKIUCHI, Sadao		5003	M	5/10/02	M	A	3862944	MnAC	6/1/42	W. Los Angeles, Calif.	23-12-3	Jerome Grant	4/20/45	Caldwell, Idaho
2,761	, Sadayo		"	F	9/19/04	M	A	3862947	"	"	" " "	"	" " "	10/31/45	" "
2,762	, Hisako (married Kubota, Sakachi. See marriage list)		"	F	7/30/24	S M-9/8/45	C	-----	"	"	" " "	"	" " "	11/8/45	Los Angeles, Calif
2,763	, Aiko		"	F	8/21/26	S	C	-----	"	"	" " "	"	" " "	10/31/45	Caldwell, Idaho
2,764	, Nobuko		"	F	6/30/28	S	C	-----	"	"	" " "	"	" " "	"	" "
2,765	, Kenji Frank		"	M	9/3/30	S	C	-----	"	"	" " "	"	" " "	"	" "
2,766	, Fujiko		"	F	7/27/33	S	C	-----	"	"	" " "	"	" " "	"	" "
2,767	, Isao		"	M	6/4/43	S	C	-----	B	6/4/43	-----	"	" " "	"	" "
2,768	KAKIUCHI, William Buhe		2924	M	7/20/06	S	C	-----	MnAC	6/1/42	Santa Monica, Calif.	-----	Ind-Empl	8/31/43	Rupert, Idaho
2,769	KAKOI, Jentaro		1102	M	3/15/72	M	A	1265984	MnAC	6/1/42	Los Angeles, Calif.	-----	D	4/12/43	
2,770	, Eda Iraso		"	F	8/6/93	W-4/12/43	A	1265985	"	"	" " "	5-5-4	Jerome Grant	7/28/45	Yellow Springs, Ohio
2,771	, Mary Fumiko		"	F	11/20/15	S	C	-----	"	"	" " "	-----	Ind-Empl(Rel)	9/21/44	Palo Alto, Calif.
2,772	, Yoshio George		464	M	7/27/17	S	C	-----	"	"	" " "	28-6-5	Jerome Grant	11/3/45	New York, N.Y.
2,773	, Frank Isamu		1102	M	11/22/20	S	C	-----	"	"	" " "	-----	Ind-Empl	2/8/43	Yellow Springs, Ohio
2,774	, Alice Atsuko		"	F	12/12/22	S	C	-----	"	"	" " "	5-5-4	Jerome Grant	7/28/45	Yellow Springs, Ohio
2,775	, Lily Sachiko		"	F	10/9/30	S	C	-----	"	"	" " "	"	" " "	"	" "

ROSTER OF MANZANAR RESIDENTS

6/1/42 - 12/31/44

NO.		NAME	OTHER NAMES	FAMILY NUMBER	SEX	DATE OF BIRTH	MARITAL STATUS	CIT.	ALIEN REGIS. NO.	TYPE OF ORIGINAL ENTRY	DATE OF ORIGINAL ENTRY	PRE-EVACUATION ADDRESS	CENTER ADDRESS	TYPE OF FINAL DEPARTURE	DATE OF FINAL DEPARTURE	DESTINATION OF FINAL DEPARTURE
2,776	KAKU,	Richard Tatsuro		1120	M	11/5/21	M	C	----	MnAC	6/1/42	Los Angeles, Calif.	----	T-S	2/21/44	Tule Lake, Calif.
2,777	,	Yoshiko		"	F	10/15/21	M	C	----	"	"	" " "	----	"	"	" " "
2,778	,	Reiko Patricia		"	F	6/2/43	S	C	----	B	6/2/43	----	----	"	"	" " "
2,779	KAKU,	Tokuhei Frank		712	M	7/14/77	M	A	2910978	MnAC	6/1/42	Los Angeles, Calif.	31-12-1	Segr with Grant	11/2/45	Long Beach, Calif
2,780	KAKU,	Toshiro		3802	M	11/23/19	S	C	----	MnAC	6/1/42	Northridge, Calif.	----	T-S	10/9/43	Tule Lake, Calif.
2,781	KAKU,	Yasoji		3799	M	5/24/03	M	A	3599030	MnAC	6/1/42	Northridge, Calif.	8-3-4	Segr with Grant	10/22/45	Palmdale, Calif
2,782	,	Chizue		"	F	11/17/14	M	C	----	"	"	" " "	"	" " "	"	" " "
2,783	,	Keiko Terry		"	F	3/28/37	S	C	----	"	"	" " "	"	" " "	"	" " "
2,784	,	Reiko Alice		"	F	1/13/39	S	C	----	"	"	" " "	"	" " "	"	" " "
2,785	,	Naomichi William		"	M	10/17/41	S	C	----	"	"	" " "	"	" " "	"	" " "
2,786	,	Shinji		"	M	3/31/44	S	C	----	D	3/31/44	----	"	" " "	"	" " "
2,787	KAKU,	Yutaro		1120	M	1/7/89	M	A	3329404	MnAC	6/1/42	Los Angeles, Calif.	----	T-S	2/21/44	Tule Lake, Calif.
2,788	,	Masu		"	F	6/11/94	M	A	3329425	"	"	" " "	----	"	"	" " "
2,789	,	Yoshiro		"	M	3/16/16	S	C	----	"	"	" " "	----	"	"	" " "
----	,	Jane Kiyoko (Married SAKAMOTO, Motoshi)														
2,790	,	Noburo Charles		"	M	11/5/21	S	C	----	"	"	" " "	----	"	"	" " "
2,791	,	Satsuki Rosie Mae		"	F	5/11/26	S	C	----	"	"	" " "	----	"	"	" " "
2,792	KAMACHI,	Mitsuye		3732	F	3/20/96	W	A	2224306	MnAC	6/1/42	Glendale, Calif.	17-3-3	Segr with Grant	10/18/45	Los Angeles, Calif
2,793	,	Tom Tomoji		"	M	6/1/17	S	C	----	"	"	" " "	----	T-S	2/23/44	Tule Lake, Calif.
2,794	,	Matsuko Teresa		"	F	10/4/21	S	C	----	"	"	" " "	----	Ind-Empl	4/7/43	Madison, Wisconsin
2,795	,	Toshiko Mary		"	F	11/1/23	S	C	----	"	"	" " "	----	Ind-Empl	"	" "
2,796	,	Michiko Ann		"	F	10/28/25	S	C	----	"	"	" " "	17-3-3	Segr with Grant	6/14/45	Brooklyn, N.Y.
2,797	,	Yasuo Francis		"	M	4/25/28	S	C	----	"	"	" " "	----	D	7/14/42	
2,798	,	Tadao Peter Paul		"	M	1/13/30	S	C	----	"	"	" " "	17-3-3	Segr with Grant	6/14/45	Madison, Wisc.
2,799	,	Kazuo		"	M	2/3/34	S	C	----	"	"	" " "	"	" " "	10/18/45	Los Angeles, Calif
2,800	KAMACHI,	Yoshio Jimmie		5118	M	7/16/03	M	C	----	"	6/1/42	Los Angeles, Calif.	5-3-4	" " "	3/20/45	" " "
2,801	,	Chiyono Chy		"	F	7/7/09	M	C	----	MnAC	"	" " "	----	Ind-Invit	9/27/44	Fort Lupton, Colo.
2,802	KAMADA,	Hiroshi		1182	M	12/5/15	M	C	----	MnAC	6/1/42	Los Angeles, Calif.	----	T-S	2/21/44	Tule Lake, Calif.
2,803	,	Kimiyo Dorothy		"	F	4/25/19	M	C	----	"	"	" " "	----	"	"	" " "
2,804	,	Keiko Julia		"	F	12/2/41	S	C	----	"	"	" " "	----	"	"	" " "
2,805	,	Harumi Jeanne		"	F	3/2/43	S	C	----	B	3/2/43	----	----	"	"	" " "
2,806	KAME,	Kameniro		3972	M	11/23/04	M	A	5577456	P-Santa Fe	3/25/44	Glendale, Calif.	33-14-1	Segr with Grant	11/2/45	Los Angeles, Calif
2,807	,	Mitsuko		"	F	9/30/13	M	A	5260591	MnAC	6/1/42	" " "	"	" " "	11/12/45	West Los Angeles, Calif
2,808	,	Richard Morihiro		"	M	3/11/31	S	C	----	"	"	" " "	"	" " "	"	" " "
2,809	,	Robert Sotaro		"	M	12/13/32	S	C	----	"	"	" " "	"	" " "	"	" " "
2,810	,	Roger Toshio		"	M	9/23/38	S	C	----	"	"	" " "	"	" " "	"	" " "
2,811	,	Donald, Eishiro		"	M	12/5/41	S	C	----	"	"	" " "	"	" " "	"	" " "
11,033	,	Masami (new admission list)														
2,812	KAMEDA,	Guaji		9671	M	7/25/11	M	C	----	MnAC	6/1/42	Los Angeles, Calif.	----	Ind-Invit	5/17/44	Chicago, Illinois
2																
2,813	KAMEDA,	Tomenosuke		11	M	12/3/75	S	A	2203925	MnAC	6/1/42	Los Angeles, Calif.	28-2-4	Segr with Grant	7/23/45	Los Angeles, Calif
2,814	KAMEI,	Hajime		22045	M	9/1/05	M	C	----	MnAC	6/1/42	Florin, Calif.	----	T	5/6/43	Jerome, Arkansas
2,815	KAMEI,	Shizuka		1424	F	12/17/20	M	C	----	MnAC	6/1/42	Los Angeles, Calif.	9-3-1	Segr with Grant	10/4/45	Long Beach, Calif
2,816	,	Kay		"	M	10/3/44	S	C	----	B	10/3/44	----	"	" " "	"	" " "
2,817	KAMEI,	Tomiye		4603	F	10/3/03	W	A	2780572	MnAC	6/1/42	Los Angeles, Calif.	----	T-S	2/21/44	Tule Lake, Calif.
2,818	,	Itsuo		"	M	1/22/24	S	C	----	"	"	" " "	----	T-S	"	" " "
2,819	,	Fukiko		"	F	4/22/25	S	C	----	"	"	" " "	----	"	"	" " "
2,820	,	Minako		"	F	4/22/25	S	C	----	"	"	" " "	----	"	"	" " "
2,821	KAMEI,	Torako		3920	F	2/9/08	W	A	3792312	MnAC	6/1/42	Los Angeles, Calif.	----	D	3/3/44	
2,822	,	Kazuyo Kathleen		"	F	4/18/31	S	C	----	"	"	" " "	18-2-1	Segr with Grant	8/11/45	Los Angeles, Calif
2,823	KAMETANI,	Tamekichi		2616	M	5/7/76	M	A	2750423	MnAC	6/1/42	Los Angeles, Calif.	----	T-S	2/23/44	Tule Lake, Calif.
2,824	,	Tomi		"	F	11/13/79	M	A	2750430	"	"	" " "	----	"	"	" " "

ROSTER OF MANZANAR RESIDENTS

6/1/42 - 12/31/44

NO.	NAME	OTHER NAMES	FAMILY NUMBER	SEX	DATE OF BIRTH	MARITAL STATUS	CIT.	ALIEN REGIS. NO.	TYPE OF ORIGINAL ENTRY	DATE OF ORIGINAL ENTRY	PRE-EVACUATION ADDRESS	CENTER ADDRESS	TYPE OF FINAL DEPARTURE	DATE OF FINAL DEPARTURE	DESTINATION OF FINAL DEPARTURE
2,825	KAMETO, Kanjiro		1411	M	6/17/77	M	A	2286850	MnAC	6/1/42	Los Angeles, Calif.	-----	T-S	10/9/43	Tule Lake, Calif.
2,826	, Fuji		"	F	7/25/79	M	A	2286842	"	"	" " "	-----	"	"	" " "
2,827	, Kiyoshi		"	M	1/21/09	S	C	-----	"	"	" " "	-----	"	"	" " "
2,828	KAMEYAMA, Yozen		1087	M	11/7/09	M	C	-----	MnAC	6/1/42	Los Angeles, Calif.	-----	T-S	2/21/44	Tule Lake, Calif.
2,829	, Kaoru		"	F	3/14/13	M	C	-----	"	"	" " "	-----	"	"	" " "
2,830	KAMI, Shizuichi		3803	M	1/3/97	M	A	1371995	MnAC	6/1/42	Eagle Rock, Calif.	8-4-4	Term with Grant	8/1/45	Denver, Colo
2,831	, Matsuye	Iseri	"	F	2/5/12	M	C	-----	"	"	" " "	"	" " "	7/31/45	Stillwater, Okla
-----	, Sachiko	(Married IDA, Kikuji)													
2,832	, Chieko		"	F	2/26/26	S	C	-----	"	"	" " "	"	" " "	7/31/45	" "
2,833	, Seiji		"	M	11/13/27	S	C	-----	"	"	" " "	-----	Ind-Invit	1/22/43	Denver, Colorado
2,834	, Mieko		"	F	7/27/29	S	C	-----	"	"	" " "	8-4-4	Term with Grant	7/31/45	Stillwater, Okla
2,835	ISERI, Nobuo	Kami	"	M	6/14/36	S	C	-----	"	"	" " "	"	" " "	"	" "
2,836	, Glenda Kiyoko		"	F	5/14/41	S	C	-----	"	"	" " "	"	" " "	"	" "
2,837	, Masako		"	F	4/19/43	S	C	-----	B	4/19/43	-----	"	" " "	"	" "
2,838	KAMIBAYASHI, Hanbei		3095	M	7/14/86	M	A	2065688	P-SantaFe	12/23/43	Venice, Calif.	-----	T-S	2/23/44	Tule Lake, Calif.
2,839	,Suga		"	F	6/18/95	M	A	1975425	MnAC	6/1/42	" "	-----	"	"	" " "
2,840	,Minoru		"	M	11/20/19	S	C	-----	"	"	" "	-----	"	"	" " "
2,841	,Kazuye		"	F	10/15/28	S	C	-----	"	"	" "	-----	"	"	" " "
2,842	,Noboru		"	M	6/23/30	S	C	-----	"	"	" "	-----	"	"	" " "
2,843	KAMIOOSHI, Naosuke		140	M	10/15/94	S	A	3965209	MnAC	6/1/42	Los Angeles, Calif.	-----	Ind-Invit	5/8/44	Chicago, Illinois
2,844	KAMIKAWA, Satoru		9654	M	7/16/98	S	A	5047663	MnAC	6/1/42	Los Angeles, Calif.	-----	T	2/23/43	Granada, Colorado
2,845	KAMIMURA, Ikuma Joe		1232	M	11/20/04	M	A	5547250	MnAC	6/1/42	Los Angeles, Calif.	34-10-3	Term with Grant	11/15/45	Los Angeles, Calif
2,846	, Fumiko Mary		"	F	2/14/19	M	C	-----	"	"	" " "	"	" " "	10/19/45	N. Hollywood, Calif
2,847	, Kazuo		"	M	7/27/38	S	C	-----	"	"	" " "	"	" " "	11/15/45	Los angeles, Calif
2,848	KAMIMURA, Isamu John	(married Tanaka, Tasuko. See marriage list)	3745	M	1/8/08	S m. 10/15/45	A	3965579	MnAC	6/1/42	Glendale, Calif.	6-2-4	" " "	11/19/45	Glendale, Calif
2,849	KAMIMURA, Kesakichi Joe		3959	M	3/5/86	Sep	A	4258570	MnAC	6/1/42	Hollywood, Calif.	29-5-1	" " "	6/21/45	Hollywood, Calif
2,850	, Toshiko Betty	(married Marumoto, Yukeko. See marriage list)	"	F	10/7/21	S m. 4/21/45	C	-----	"	"	" " "	"	" " "	7/19/45	Philadelphia, Pa
-----	, Mary Michiko	(Married NAKAJI, Tooru John)													
2,851	, Kimiko Margaret		3959	F	6/28/26	S	C	-----	"	"	" " "	"	" " "	"	" "
-----	KAMIMURA, Tatsuye	(See NAKACHI, Tatsuye)													
2,852	KAMIMURA, Sao		3897	F	4/7/76	W	A	4333953	MnAC	6/1/42	N. Hollywood, Calif.	-----	T-S	2/23/44	Tule Lake, Calif.
2,853	, Suyeko, Susie		"	F	4/17/21	S	C	-----	"	"	" " "	-----	"	"	" " "
2,854	KAMINAKA, Fumio		1485	M	1/15/21	S	C	-----	MnAC	6/1/42	San Pedro, Calif.	-----	T-S	10/9/43	Tule Lake, Calif.
2,855	KAMINISHI, James Hiroshi		3387	M	4/26/15	D	C	-----	MnAC	6/1/42	Los Angeles, Calif.	-----	Ind-AP	12/2/42	Camp Savage, Minn.
-----	KANINO, Frank Senichi	(See IZUMI, Kiyoso)													
2,856	KAMIO, Denpei		795	M	9/23/87	S	A	2409478	MnAC	6/1/42	Los Angeles, Calif.	6-6-2	Term with Grant	4/12/45	Burlington, N.J.
2,857	KAMITAKI, Yasutaro		5113	M	1/18/04	M	A	3509286	MnAC	6/1/42	W. Los Angeles, Calif.	8-6-1	" " "	5/22/45	Kennewick, Wyo
2,858	, Oshiye		"	F	3/25/04	M	A	4167428	"	"	" " "	"	" " "	"	" "
-----	, Ruth Midori	(Married TAKAHASHI, Tom Tamotsu)													
2,859	, Noboru		5113	M	10/2/24	S	C	-----	"	"	" " "	-----	T-S	2/21/44	Tule Lake, Calif.
2,860	, Tsuyako Betty		"	F	10/4/34	S	C	-----	"	"	" " "	8-6-1	Term with Grant	5/22/45	Kennewick, Wyo
2,861	, Tatsuye Dorothy		"	F	7/3/38	S	C	-----	"	"	" " "	"	" " "	"	" "
2,862	, Jerry Kazuo		"	M	5/19/43	S	C	-----	B	5/19/43	-----	"	" " "	"	" "
2,863	, Jean Kazuko		"	F	5/19/43	S	C	-----	"	"	-----	"	" " "	"	" "
2,864	KAMIYA, Henry Tanemasa		23865	M	5/25/78	W	A	1328635	MnAC	6/1/42	Los Angeles, Calif.	26-13-5	" " "	8/30/45	Boca Raton, Florida
2,865	KAMIYA, Tsukasa	Tiger	3001	M	6/26/22	S	C	-----	MnAC	6/1/42	Venice, Calif.	-----	Ind-Invit	8-4-43	Chicago, Illinois
2,866	KAMIZONO, Juro		657	M	4/15/99	S	A	1646517	MnAC	6/1/42	Los Angeles, Calif.	31-9-3	Term with Grant	10/17/45	West Los Angeles, Calif

ROSTER OF MANZANAR RESIDENTS

6/1/42 - 12/31/44

NO.		NAME	OTHER NAMES	FAMILY NUMBER	SEX	DATE OF BIRTH	MARITAL STATUS	CIT.	ALIEN REGIS. NO.	TYPE OF ORIGINAL ENTRY	DATE OF ORIGINAL ENTRY	PRE-EVACUATION ADDRESS	CENTER ADDRESS	TYPE OF FINAL DEPARTURE	DATE OF FINAL DEPARTURE	DESTINATION OF FINAL DEPARTURE
2,867	KAMO,	Matsukichi		9088	M	6/21/93	M	A	3507286	MnAC	6/1/42	Los Angeles, Calif.	-----	Ind-Invit	7/24/44	Helper, Utah
2,868	,	Michiyo	Tsugawa	"	F	9/3/98	M	A	3988197	P-Qvst.Ct.	6/23/43	" " "	21-7-1	Term with Grant	5/16/45	Salt Lake City, Utah
2,869	,	Mieko (married Shintani, Tokio	" Los Nemagos Ent)	"	F	2/9/25	S	C	-----	MnAC	6/1/42	" " "	"	" " "	4/19/45	Omaha, Nebraska
2,870	,	Kiyoko		"	F	7/27/28	S	C	-----	"	"	" " "	"	" " "	5/16/45	Salt Lake City, Utah
2,871	KAMOTO,	Moshichi		3096	M	1/12/87	M	A	2287894	MnAC	6/1/42	Venice, Calif.	-----	T-S	2/26/44	Tule Lake, Calif.
2,872	,	Ichino		"	F	1/1/00	M	A	2287892	"	"	" "	-----	"	"	" " "
2,873	,	Teruo		"	M	3/3/20	S	C	-----	"	"	" "	-----	"	"	" " "
2,874	,	Ritsu		"	F	9/15/22	S	C	-----	"	"	" "	-----	"	"	" " "
2,875	KANAGAWA,	Jim Katsuji		04	M	5/22/21	S	C	-----	MnAC	6/1/42	Los Angeles, Calif.	-----	D	12/11/42	
2,876	KANAMORI,	Kumataro		1174	M	12/30/79	M	A	3222179	MnAC	6/1/42	Los Angeles, Calif.	11-2-1	Term with Grant	10/22/45	Los Angeles Calif
2,877	,	Mitsui		"	F	6/26/88	M	A	2691850	"	"	" " "	"	" " "	"	" "
-----	,	Miyoko Beatrice (Married TAGA, Toshiyuki)														
2,878	,	Masumi		1174	F	10/23/23	S	C	-----	MnAC	6/1/42	Los Angeles, Calif.	11-2-1	" " "	10/12/45	" "
2,879	,	Kuniko		"	F	11/29/20	S	C	-----	MnAC	"	" " "	-----	Ind-Invit	2/18/44	Chicago, Illinois
2,880	KANASAKI,	Genhichi George		375	M	9/14/84	S	A	3300317	MnAC	6/1/42	Los Angeles, Calif.	32-9-3	Term with Grant	11/14/45	Los Angeles Calif
2,881	KANAZAWA,	Sannosuke		211	M	2/8/01	D	A	5002798	MnAC	6/1/42	Los Angeles, Calif.	33-5-1	" " "	8/14/45	Caldwell, Idaho
2,882	KANAZAWA,	Richard Takuichi		2757	M	4/7/18	S	C	-----	MnAC	6/1/42	W.Los Angeles, Calif.	-----	Ind-Empl	7/23/43	Columbus, Ohio
2,883	KANBARA,	Sakaichi		723	M	11/5/80	S	A	5501720	MnAC	6/1/42	Los Angeles, Calif.	2-8-1	Term with Grant	11/1/45	Los Angeles Calif
2,884	KANEDA,	Jimmy Ichiro		1322	M	2/17/20	M	C	-----	MnAC	6/1/42	Redondo, Calif.	-----	Ind-Empl	2/25/43	Salt Lake Ct., Utah
2,885	,	Takai		"	F	2/2/18	M	C	-----	"	"	" "	-----	" "	"	" " " "
2,886	KANEGAI,	Niichi		5049	M	2/11/76	W	A	2761282	MnAC	6/1/42	W.Los Angeles, Calif.	-----	Ind-Invit	4/19/44	Detroit, Michigan
-----	,	Nobuko Nancy	(Married TAKEDA, Roy Akira)													
2,887	,	Tom		5049	M	5/4/24	S	C	-----	"	"	" " " "	-----	" "	4/2/43	Chicago, Illinois
2,888	KANEISHI,	Shinichi		31633	M	10/28/88	M	A	5766145	MnAC	6/1/42	Linden, Calif.	27-2-1	Term with Grant	9/2/45	Linden, Calif
2,889	,	Kikuno		"	F	11/23/00	M	A	5766199	"	"	" "	"	" " "	"	" "
2,890	,	Emiko		"	F	4/10/21	S	C	-----	"	"	" "	-----	Ind-Invit	8/21/44	Chicago, Illinois
2,891	,	Sayeko		"	F	5/1/22	S	C	-----	"	"	" "	-----	Ind-Invit	"	" "
2,892	,	Chizuko		"	F	6/21/24	S	C	-----	"	"	" "	27-2-1	Term with Grant	9/2/45	Linden, Calif
2,893	KANEKO,	Joe Hayato		1163	M	8/10/03	M	A	4315606	MnAC	6/1/42	Los Angeles, Calif.	-----	T-S	2/21/44	Tule Lake, Calif.
2,894	,	Asako		"	F	2/12/05	M	A	4315605	"	"	" " "	-----	"	"	" " "
2,895	,	Ikuye		"	F	6/15/25	S	C	-----	"	"	" " "	-----	"	"	" " "
2,896	,	Tetsuo		"	M	10/10/28	S	C	-----	"	"	" " "	-----	"	"	" " "
2,897	,	Sachiye		"	F	3/5/37	S	C	-----	"	"	" " "	-----	"	"	" " "
2,898	,	Toshiye		"	F	12/21/42	S	C	-----	B.	12/21/42	-----	"	-----	"	" " "
2,899	KANEKO,	Junji		60202	M	5/5/89	M	A	3606534	P-SantaFe	5/3/44	Los Angeles, Calif.	19-11-2	Term with Grant	10/25/45	Los Angeles Calif
2,900	KANEKO,	Kurakichi		1104	M	2/8/83	M	A	2263089	P-SantaFe	5/12/44	Los Angeles, Calif.	5-2-3	" " "	10/16/45	" " "
2,901	,	Yasuno		"	F	10/28/93	M	A	2268752	MnAC	6/1/42	" " "	"	" " "	10/11/45	" " "
2,902	,	Hayao Yasuo		"	M	1/12/21	S	C	-----	"	"	" " "	"	" " "	6/16/45	Cleveland, Ohio
2,903	KANEKO,	Miyoko Alice		18664	F	6/8/11	S	C	-----	I-Sal.Ho.	6/23/42	Hollywood, Calif.	-----	T- Hosp	10/22/43	Granada, Colorado
2,904	KANEKO,	Sarah Ruth		60109	F	1/7/43	S	C	-----	I-Sal.Ho.	3/2/43	Tacoma, Wash.	-----	Ind-JnFam	11/5/43	Detroit, Michigan
2,905	KANEKO,	Tokuichi		2754	M	3/3/72	W	A	5691514	MnAC	6/1/42	WLos Angeles, Calif.	-----	Ind-Invit	5/19/44	Idaho Falls, Idaho
2,906	KANEMOTO,	Masao		10012	M	12/17/97	M	C	-----	MnAC	6/1/42	Los Angeles, Calif.	19-4-3	Term with Grant	10/6/45	Los Angeles Calif
2,907	,	Esther Tomi		"	F	2/24/04	M	C	-----	"	"	" "	"	" " "	"	" "
2,908	,	George Masato		"	M	10/23/23	S	C	-----	"	"	" W	"	Ind-AF	11/8/44	Ft. Douglas, Utah
-----	KANEMURA,	Stanley Umeo	(See NISHIMURA, Jenzo)													
2,909	KANESHIRO,	Kame Frank		5018	M	12/16/89	D	C	-----	MnAC	6/1/42	W. Los Angeles, Calif.	36-2-1	Term with Grant	5/22/45	Philadelphia, Pa
2,910	KANETA,	Koichi		581	M	8/5/84	M	A	4329573	MnAC	6/1/42	Los Angeles, Calif.	6-9-3	" " "	11/14/45	Los Angeles, Calif

ROSTER OF MANZANAR RESIDENTS

6/1/42 - 12/31/44

NO.		NAME	OTHER NAMES	FAMILY NUMBER	SEX	DATE OF BIRTH	MARITAL STATUS	CIT.	ALIEN REGIS. NO.	TYPE OF ORIGINAL ENTRY	DATE OF ORIGINAL ENTRY	PRE-EVACUATION ADDRESS	CENTER ADDRESS	TYPE OF FINAL DEPARTURE	DATE OF FINAL DEPARTURE	DESTINATION OF FINAL DEPARTURE
2,911	KANII,	Ben Shigetoshi		23852	M	8/20/05	M	A	4353823	MnAC	6/1/42	Los Angeles, Calif.	----	Ind-Invit	10/23/44	Madison, Wisconsin
2,912	,	Chizuko Mary		"	F	12/1/13	M	A	4353822	"	"	" " "	----	Ind-JnFam	"	" "
2,913	,	Kazuyo		"	F	7/30/32	S	C	----	"	"	" " "	----	" "	"	" "
2,914	KANNO,	Kazuma		2769	M	3/15/77	M	A	5812763	MnAC	6/1/42	San Pedro, Calif.	28-13-1	Jerm with Grant	10/22/45	Venice, Calif
2,915	KANNO,	Frank Usaburo		886	M	8/15/79	W	A	3702545	MnAC	6/1/42	Los Angeles, Calif.	2-12-1	" " "	10/30/45	Los Angeles Calif
2,916	KANO,	Sonojiro		724	M	5/15/75	S	A	4059524	MnAC	6/1/42	Los Angeles, Calif.	----	T	2/6/44	Rivers, Arizona
2,917	KANO,	Henry Hiroshi		1311	M	10/11/19	M	C	----	MnAC	6/1/42	Hollywood, Calif.	4-7-1	Jerm with Grant	5/30/45	Cleveland, Ohio
2,918	,	Midori		"	F	2/13/23	M	C	----	"	"	" "	----	Ind-Invit	9-6-44	Minneapolis, Minn.
2,919	,	Iwao Donald		"	M	4/7/41	S	C	----	"	"	" "	4-7-1	Jerm with Grant	5/30/45	Cleveland, Ohio
2,920	KANO,	Toshizo Tom		1025	M	2/27/78	M	A	2183371	MnAC	6/1/42	Los Angeles, Calif.	3-14-4	" " "	10/23/45	Long Beach, Calif
2,921	,	Chiye		"	F	4/22/92	M	A	2183372	"	"	" " "	"	" " "	"	" "
2,922	,	George Yoshiro		"	M	11/10/17	S	C	----	"	"	" " "	"	" " "	"	" "
2,923	,	Thomas Katsumi		302	M	8/30/21	S	C	----	"	"	" " "	"	" " "	8/4/45	Cleveland, Ohio
2,924	KANO,	Yoshio		2661	M	4/19/84	S	A	3182790	MnAC	6/1/42	Los Angeles, Calif.	----	T-S	2/24/44	Tule Lake, Calif.
2,925	KANOW,	Jimmie Yoshijiro		59	M	10/18/04	S	A	4257817	MnAC	6/1/42	Los Angeles, Calif.	----	Ind-Invit	6/2/44	Chicago, Illinois
2,926	KARIYA,	Hajime		4584	M	10/10/13	M	C	----	MnAC	6/1/42	Terminal Is.,Calif.	----	T-S	2/21/44	Tule Lake, Calif.
2,927	,	Susie Michiko		"	F	9/26/17	M	C	----	"	"	" " "	----	"	"	" " "
2,928	,	Eiko Diane		"	F	3/28/42	S	C	----	B	8/28/42	----	----	D	8/29/42	
2,929	,	Keiko Nadine		"	F	8/31/43	S	C	----	B	8/31/43	----	----	T-S	2/21/44	Tule Lake, Calif.
2,930	KASA,	Takeo		9172	M	4/7/01	M	A	3221120	MnAC	6/1/42	Los Angeles, Calif.	33-6-4	Jerm with Grant	10/30/45	Denver, Colo
2,931	,	Miyoshi		"	F	6/25/16	M	C	----	"	"	" " "	"	" " "	"	" "
2,932	,	Jean Harumi		"	F	1/27/42	S	C	----	"	"	" " "	"	" " "	"	" "
2,933	,	Junko		"	F	1/25/44	S	C	----	B	1/25/44	----	"	" " "	"	" "
2,934	KASA,	Yoshiro		442	M	11/15/81	S	A	3700674	MnAC	6/1/42	Los Angeles, Calif.	----	D	6/22/44	
2,935	KASAI,	Takashi Joe		630	M	12/31/93	S	A	4462987	MnAC	6/1/42	Long Beach Calif.	5-14-5	Jerm with Grant	10/24/45	Salt Lake City, Utah
2,936	KASE	Kichisaburo		722	M	10/10/94	S	A	4238357	MnAC	6/1/42	Los Angeles, Calif.	----	T-S	2/21/44	Tule Lake, Calif.
2,937	KASHITANI,	Junro Amos		3792	M	1/30/99	M	A	1177697	P-SantaFe	6/3/42	Redondo, Calif.	----	Ind-Invit	11/20/44	Philadelphia, Pa.
2,938	,	Hawn Asako		"	F	1/2/11	M	C	----	MnAC	6/1/42	" "	28-6-2	Jerm with Grant	5/1/45	" "
2,939	,	Paul Sen		"	M	5/20/38	S	C	----	"	"	" "	"	" " "	"	" "
2,940	,	Joan Maki		"	F	9/5/44	S	C	----	B	9/5/44	----	"	" " "	"	" "
2,941	KASUYAMA,	Frank Misao		9943	M	11/13/17	M	C	----	MnAC	6/1/42	Los Angeles, Calif.	----	Ind-Invit	3/2/44	Idaho Falls, Idaho
2,942	,	Mitzi Mitsuye		"	F	2/15/19	M	C	----	"	"	" " "	----	" "	4/12/44	Chicago, Illinois
2,943	KATADA,	Sonoji		1155	M	2/11/83	M	A	3882685	P-Ft.Miss.	6/17/42	Los Angeles, Calif.	31-9-2	Jerm with Grant	9/4/45	Chicago, Ill
2,944	,	Kiku		"	F	11/13/89	M	A	3786678	MnAC	6/1/42	" " "	"	" " "	"	" "
2,945	,	Frank Kishio John		"	M	2/1/18	S	C	----	"	"	" " "	----	Ind-Invit	4/30/43	Chicago, Illinois
2,946	,	Emiko Virginia		"	F	12/18/24	S	C	----	"	"	" " "	----	Ind-JnFam	10/25/44	Milwaukee, Wis.
2,947	KATAGIYAMA,	Saichi (Katagiri)		52	M	5/3/91	S	C	----	MnAC	6/1/42	Los Angeles, Calif.	----	T-S	10/9/43	Tule Lake, Calif.
2,948	KATANO,	Takaichi		18379	M	12/26/86	M	A	4855839	MnAC	6/1/42	Los Angeles, Calif.	20-9-3	Jerm with Grant	10/5/45	Los Angeles, Calif
2,949	,	Kazue Mary		"	F	6/24/02	M	A	4515083	"	"	" " "	"	" " "	"	" "
2,950	,	Tameko Dorothy		"	F	8/28/23	S	C	----	"	"	" " "	"	" " "	"	" "
2,951	,	Yasunori Joe		"	M	3/7/27	S	C	----	"	"	" " "	----	Ind-Invit	7/21/44	Des Moines, Iowa
2,952	,	Kanyo George		"	M	10/2/30	S	C	----	"	"	" " "	20-9-3	Jerm with Grant	10/5/45	Los Angeles, Calif
2,953	KATAOKA,	Bunpei		629	M	5/10/92	M	A	3210432	MnAC	6/1/42	Los Angeles, Calif.	20-13-1	" " "	11/19/45	" "
2,954	KATAOKA,	Kazuye		3877	F	6/14/94	W	A	3510517	MnAC	6/1/42	Sun Land, Calif.	35-7-5	" " "	6/29/45	" "
2,955	,	Michiko		"	F	9/17/23	S	C	----	"	"	" " "	"	" " "	2/18/45	Santa Monica, Calif
2,956	,	Masamichi		"	M	6/21/26	S	C	----	"	"	" " "	"	" " "	5/31/45	Los Angeles, Calif

ROSTER OF MANZANAR RESIDENTS

6/1/42 - 12/31/44

NO.	NAME	OTHER NAMES	FAMILY NUMBER	SEX	DATE OF BIRTH	MARITAL STATUS	CIT.	ALIEN REGIS. NO.	TYPE OF ORIGINAL ENTRY	DATE OF ORIGINAL ENTRY	PRE-EVACUATION ADDRESS	CENTER ADDRESS	TYPE OF FINAL DEPARTURE	DATE OF FINAL DEPARTURE	DESTINATION OF FINAL DEPARTURE
2,957	KATAOKA, Masajiro		1652	M	4/8/74	W	A	5445857	MnAC	6/1/42	Terminal Is.,Calif.	4-12-1	Jerm. I (Hosp)	10/4/45	Los Angeles, Calif
2,958	KATAOKA, Yoshichika		5622	M	1/17/84	W	A	3647056	MnAC	6/1/42	Los Angeles, Calif.	20-5-5	Jerm with Grant	10/22/45	" "
2,959	KATASHI, Tokitsugu		637	M	12/22/78	W	A	1560834	MnAC-	6/1/42	Los Angeles, Calif.	2-11-3	" " "	10/15/45	" "
2,960	KATAYAMA, Asaji		3839	M	12/25/87	M	A	2112287	MnAC	6/1/42	San Fernando,Calif.	8-2-5	" " "	9/14/45	" "
2,961	, Teru		"	F	6/22/01	M	A	3112286	"	"	" " "	"	" " "	11/8/45	" "
2,962	, Shigetomo		"	M	8/24/25	S	C	----	"	"	" " "	----	Ind-Invit	5/31/44	Chicago, Illinois
2,963	, Shioji Arthur		"	M	6/10/27	S	C	----	"	"	" " "	----	Ind-Empl	9/6/44	" "
2,964	, Tetsuo Roy		"	M	2/19/30	S	C	----	"	"	" " "	8-2-5	Jerm with Grant	11/2/45	Los Angeles, Calif
2,965	, Kinu		"	F	1/1/35	S	C	----	"	"	" " "	"	" " "	"	" "
2,966	KATAYAMA, Isosaburo		006	M	10/5/80	M	A	2633839	MnAC	6/1/42	Winslow, Wash.	----	T	2/24/43	Hunt, Idaho
2,967	, Tome		"	F	8/5/93	M	A	2633842	"	"	" "	----	"	"	" "
2,968	, May Keiko		"	F	3/28/14	S	C	----	"	"	" "	----	"	"	" "
2,969	, Yoshio		"	M	8/20/15	S	C	----	"	"	" "	----	"	"	" "
2,970	, Toshiko		"	F	1/13/17	S	C	----	"	"	" "	----	"	"	" "
2,971	, Yukiko		"	F	2/21/18	S	C	----	"	"	" "	----	"	"	" "
2,972	, Mitsuo		"	M	6/16/21	S	C	----	"	"	" "	----	"	"	" "
2,973	KATAYAMA, Jinmatsu Joe		3875	M	9/22/88	M	A	2107659	MnAC	6/1/42	Burbank, Calif.	----	T-S	2/23/44	Tule Lake, Calif.
2,974	, Misako		"	F	10/7/03	M	A	1919133	"	"	" "	----	"	"	" " "
2,975	, Tsuneko Rose		"	F	5/8/25	S	C	----	"	"	" "	----	"	"	" " "
2,976	, Takako Martha		"	F	1/16/26	S	C	----	"	"	" "	----	"	"	" " "
2,977	, Kenichi Henry		"	M	11/19/30	S	C	----	"	"	" "	----	"	"	" " "
2,978	KATAYAMA, Arthur Kiyoshi		546	M	12/7/14	S	C	----	MnAC	6/1/42	Los Angeles, Calif.	----	T	10/8/43	Heart Mt. Wyoming
2,979	KATAYAMA, Takeo		214	M	8/18/84	M	A	1272612	MnAC	6/1/42	Los Angeles, Calif.	----	T-S	2/26/44	Tule Lake, Calif.
2,980	KATAYAMA, Teruo Ted		3589	M	3/5/05	M	C	----	MnAC	6/1/42	Los Angeles, Calif.	22-5-2	Jerm with Grant	11/14/45	Burbank, Calif
2,981	, Some		"	F	5/23/07	M	C	----	"	"	" "	"	" " "	"	" "
2,982	, Emiko Helen		"	F	2/14/29	S	C	----	"	"	" "	"	" " "	10/18/45	Los Angeles, Calif
2,983	, Toshiko Iris		"	F	11/22/32	S	C	----	"	"	" "	"	" " "	11/14/45	Burbank, Calif
2,984	, Kimiko Betty		"	F	5/9/35	S	C	----	"	"	" "	"	" " "	"	" "
2,985	, Teruko Grace		"	F	11/5/38	S	C	----	"	"	" "	"	" " "	"	" "
2,986	, Teruki Ted		"	M	7/17/40	S	C	----	"	"	" "	"	" " "	"	" "
2,987	, Yukiko Caroline		"	F	1/10/44	S	C	----	B	1/10/44	----	"	" " "	"	" "
2,988	KATO, Fred Ataru		1221	M	4/3/11	M	C	----	MnAC	6/1/42	Los Angeles, Calif.	----	T-S	10/9/43	Tule Lake, Calif.
2,989	, Fumiko		"	F	7/18/21	M	C	----	"	"	" "	----	"	"	" "
2,990	, Nancy Nakami		"	F	9/21/41	S	C	----	"	"	" "	----	"	"	" "
2,991	KATO, Ginzo		3092	M	4/16/88	M	A	2287898	MnAC	6/1/42	Venice, Calif.	18-4-5	Jerm with Grant	11/5/45	Venice, Calif
2,992	, Tsurue		"	F	8/18/97	M	A	2287896	"	"	" "	"	" " "	"	" "
2,993	, Kiyoshi Kay		"	M	3/4/23	S	C	----	"	"	" "	"	Jerm a. P.	9/24/45	Ft MacArthur, Calif
2,994	, Ayako Margaret		"	F	1/16/26	S	C	----	"	"	" "	"	Jerm with Grant	10/5/45	Beverly Hills, Calif
2,995	, Shigeko Judy		"	F	10/10/28	S	C	----	"	"	" "	"	" " "	9/14/45	Bridgeton N. J
2,996	KATO, Hana		4620	F	8/27/93	M	A	5761187	MnAC	6/1/42	Los Angeles, Calif.	----	T	6/9/44	Mc Gehee, Arkansas
2,997	, Tsugio		"	M	9/7/20	S	C	----	"	"	" "	----	T-S	2/24/44	Tule Lake, Calif.
2,998	KATO, Hiroshi		2892	M	5/4/18	S	C	----	MnAC	6/1/42	Venice, Calif.	----	T-S	2/23/44	Tule Lake, Calif.
2,999	, Minoru		"	M	8/31/19	S	C	----	"	"	" "	----	"	"	" "
3,000	KATO, Hyakutaro		9118	M	9/5/00	M	A	4333913	MnAC	6/1/42	Los Angeles, Calif.	28-3-1	Jerm with Grant	2/14/45	Trenton, N. D.
3,001	, Haruye		"	F	2/3/11	M	C	----	"	"	" "	"	" " "	11/5/45	Saugus, Calif
3,002	, Katsuo		"	M	2/15/38	S	C	----	"	"	" "	"	" " "	"	" "
3,003	, Yoshio		"	M	6/10/39	S	C	----	"	"	" "	"	" " "	"	" "
3,004	, Misako		"	F	2/23/41	S	C	----	"	"	" "	"	" " "	"	" "
3,005	, Mitsuyo		"	M	11/28/43	S	C	----	B	11/28/43	----	"	" " "	"	" "

ROSTER OF MANZANAR RESIDENTS

6/2/42 - 12/31/44

NO.		NAME	OTHER NAMES	FAMILY NUMBER	SEX	DATE OF BIRTH	MARITAL STATUS	CIT.	ALIEN REGIS. NO.	TYPE OF ORIGINAL ENTRY	DATE OF ORIGINAL ENTRY	PRE-EVACUATION ADDRESS	CENTER ADDRESS	TYPE OF FINAL DEPARTURE	DATE OF FINAL DEPARTURE	DESTINATION OF FINAL DEPARTURE
3,006	KATO,	Kaichiro		2075	M	2/15/96	M	A	2810710	MnAC	6/1/42	Venice, Calif.	———	T-S	2/24/44	Tule Lake, Calif.
3,007	,	Hisano		"	F	1/1/03	M	A	2810714	"	"	" "	———	"	"	" " "
3,008	,	Tamiko		"	F	6/22/21	S	C	———	"	"	" "	———	Ind-Empl	7/18/42	Lansdale, Penn.
3,009	,	Akira		"	M	4/8/25	S	C	———	"	"	" "	———	T-S	2/21/44	Tule Lake, Calif.
3,010	,	Kenji		"	M	10/10/26	S	C	———	"	"	" "	———	"	"	" " "
3,011	,	Kiyomi		"	F	5/1/28	S	C	———	"	"	" "	———	"	"	" " "
3,012	,	Henry Fumiaki		"	M	2/26/33	S	C	———	"	"	" "	———	"	"	" " "
3,013	KATO,	Kameshige		1119	M	6/1/01	M	A	3995053	MnAC	6/1/42	Los Angeles, Calif.	———	T-S	2/21/44	Tule Lake, Calif.
3,014	,	Hideno Alice		"	F	7/10/07	M	A	5672551	"	"	" " "	———	"	"	" " "
3,015	,	Bertha Matsuko		"	F	5/16/29	S	C	———	"	"	" " "	———	"	"	" " "
3,016	,	Jane Kikuye		"	F	12/10/32	S	C	———	"	"	" " "	———	"	"	" " "
3,017	,	Kenneth Kenichi		"	M	6/12/35	S	C	———	"	"	" " "	———	"	"	" " "
3,018	,	Irene Shigeko		"	F	11/23/38	S	C	———	"	"	" " "	———	"	"	" " "
———	KATO,	Kayoku (See SENAKI, Kasuo)														
3,019	KATO,	Keizo Kay		282	M	5/15/17	S	C	———	MnAC	6/1/42	Los Angeles, Calif.	———	T-S	10/9/43	Tule Lake, Calif.
3,020	KATO,	Kindo		10687	M	11/16/19	S	C	———	MnAC	6/1/42	Los Angeles, Calif.	———	T-S	10/9/43	Tule Lake, Calif.
3,021	,	Kenichi		"	M	3/22/21	S	C	———	MnAC	6/1/42	Los " "	———	Ind-Invit	1/10/44	Chicago, Illinois
3,022	KATO,	Kisaku		635	M	1/12/79	M	A	1910073	MnAC	6/1/42	Los Angeles, Calif.	2-9-2	Term with Grant	11/1/45	Los Angeles, Calif
3,023	,	Kiku		1072	F	11/29/00	M	A	1165885	"	"	" " "	6-1-4	" " "	10/17/45	" "
3,024	,	Sumiko		"	F	11/22/21	S	C	———	"	"	" " "	6-1-1	" " "	3/12/45	Chicago, Ill.
3,025	,	Yoshiyuki		"	M	11/10/24	S	C	———	"	"	" " "	———	Ind-Invit	11/13/44	Chicago, Illinois
3,026	,	Toshiko		"	F	3/21/27	S	C	———	"	"	" " "	6-1-1	Term with Grant	3/12/45	C " "
3,027	,	Masako		"	F	6/3/29	S	C	———	"	"	" " "	"	" " "	10/17/45	Los Angeles, Calif
3,028	,	Takeo		"	M	3/19/31	S	C	———	"	"	" " "	6-1-4	" " "	"	" "
3,029	,	Mitsuo		"	M	1/9/33	S	C	———	"	"	" " "	"	" " "	"	" "
3,030	KATO,	Kiyotaka James		5132	M	4/20/01	M	A	5620274	MnAC	6/1/42	W.Los Angeles, Calif.	29-13-3	" " "	7/23/45	Caldwell, Idaho
3,031	,	Shinayo		"	F	5/15/08	M	C	———	"	"	" " "	"	" " "	7/17/45	" "
3,032	KATO,	Masaaki		2999	M	1/2/24	M	C	———	MnAC	6/1/42	Venice, Calif.	———	T-S	2/23/44	Tule Lake, Calif.
3,033	,	Fumiko Pearl		"	F	6/6/17	M	C	———	"	"	" "	———	"	"	" " "
3,034	,	Kiyotaka		"	M	3/4/39	S	C	———	"	"	" "	———	"	"	" " "
3,035	,	Masaji James		"	M	9/30/42	S	C	———	B	9/30/42	———	18-13-1	Term with Grant	11/15/45	Murray, Utah
3,036	,	Masataka Gary		"	M	1/6/44	S	C	———	B	1/6/44	———	———	T-S	2/23/44	Tule Lake, Calif.
3,037	KATO,	Masana		2802	M	9/25/75	M	A	1187211	MnAC	6/1/42	W.Los Angeles, Calif.	21-4-4	Term with Grant	10/3/45	West Los Angeles, Calif
3,038	,	Maru		"	F	10/26/97	M	A	2002344	"	"	" " "	"	" " "	"	" " "
3,039	,	May Fumiko		"	F	3/18/21	S	C	———	"	"	" " "	"	" " "	"	Brooklyn, New York
3,040	KATO,	Mikisabu		17885	M	5/16/95	S	A	2456280	MnAC	6/1/42	Los Angeles, Calif.	———	Ind-Invit	2/18/44	Chicago, Illinois
3,041	KATO,	Motaro Jack		3470	M	8/15/91	M	A	3174161	MnAC	6/1/42	Los Angeles, Calif.	21-6-2	Term with Grant	11/16/45	Los Angeles, Calif
3,042	,	Teruno		"	F	9/9/96	M	A	4030424	"	"	" " "	"	" " "	"	" "
3,043	,	Marion Maruko		"	F	7/21/21	S	C	———	"	"	" " "	———	Ind-Invit	3/9/43	Chicago, Illinois
3,044	,	Katsuko		"	F	1/5/26	S	C	———	"	"	" " "	———	" "	7/17/44	" "
3,045	,	Kumiko		"	F	10/2/27	S	C	———	"	"	" " "	21-5-4	Term with Grant	9/10/45	Los Angeles, Calif
3,046	,	Seiko Ruby		"	F	6/17/29	S	C	———	"	"	" " "	"	" " "	11/16/45	" "
3,047	,	Akira Eddie		"	M	11/2/31	S	C	———	"	"	" " "	21-6-2	" " "	"	" "
3,048	,	Haruko		"	F	11/3/33	S	C	———	"	"	" " "	"	" " "	"	" "
3,049	,	Hiroko		"	F	11/21/35	S	C	———	"	"	" " "	"	" " "	"	" "
3,050	,	Taira		"	M	4/22/38	S	C	———	"	"	" " "	"	" " "	"	" "
3,051	KATO,	Nobuichi		4619	M	5/26/00	M	A	2894287	P-SantaFe	11/6/43	Terminal Is., Calif.	28-11-3	" " "	10/30/45	Monterey, Calif
3,052	,	Shigeko		"	F	2/11/08	M	A	1392713	MnAC	6/1/42	El Monte, Calif.	"	" " "	10/24/45	" "
3,053	KATO,	Rikieni George		2692	M	10/25/93	M	A	4439672	MnAC	6/1/42	Los Angeles, Calif.	19-10-1	" " "	9/8/45	West Los Angeles Calif
3,054	,	Yoshi		"	F	4/27/00	M	A	4344119	"	"	" " "	"	" " "	10/25/45	" " "
3,055	,	Howard Matsuo		"	M	1/1/31	S	C	———	MnAC	"	" " "	"	" " "	9/1/45	" " "
3,056	KATO,	Robert Kazuo		3433	M	3/26/06	W	C	———	MnAC	6/1/42	Los Angeles, Calif.	21-7-2	Term W/O Grant	10/2/45	Los Angeles, Calif

ROSTER OF MANZANAR RESIDENTS

6/1/42 - 12/31/44

NO.		NAME	OTHER NAMES	FAMILY NUMBER	SEX	DATE OF BIRTH	MARITAL STATUS	CIT.	ALIEN REGIS. NO.	TYPE OF ORIGINAL ENTRY	DATE OF ORIGINAL ENTRY	PRE-EVACUATION ADDRESS	CENTER ADDRESS	TYPE OF FINAL DEPARTURE	DATE OF FINAL DEPARTURE	DESTINATION OF FINAL DEPARTURE
3,057	KATO,	Roy Minoru		3133	M	7/1/98	M	C	----	MnAC	6/1/42	Los Angeles, Calif.	----	Ind-Invit	9/20/44	Parma, Idaho
3,058	,	Shizuka Florence		"	F	6/9/14	M	C	----	"	"	" " "	21-7-2	Perm with Grant	2/28/45	Salt Lake City, Utah
3,059	,	Takiye Grace		"	F	4/14/36	S	C	----	"	"	" " "	"	" " "	"	" "
3,060	,	Owen Katsuyuki		"	M	6/26/42	S	C	----	B	6/26/42	------ " "	"	" " "	"	" "
3,061	KATO,	Sanji		1256	M	3/1/87	S	A	1954823	MnAC	6 1/42	Los Angeles, Calif.	----	T-S	2/23/44	Tule Lake, Calif.
3,062	KATO,	Takashi		5156	M	7/2/96	M	A	4978511	MnAC	6/1/42	Los Angeles, Calif.	34-5-1	Perm with Grant	10/22/45	Los Angeles, Calif
3,063	,	Shizuko		"	F	10/12/12	M	C	----	"	"	W. Los Angeles, Calif.	"	" " "	"	" "
3,064	,	Shigehisa Roy		"	M	7/9/37	S	C	----	"	"	" " " "	"	" " "	"	" "
3,065	,	Ikuko Lillian		"	F	11/12/39	S	C	----	"	"	" " " "	"	" " "	"	" "
3,066	,	Aiko Irene		"	F	2/26/43	S	C	----	B	2/26/43	----	"	" " "	"	" "
3,067	KATO,	Tatsuo George		2803	M	7/14/15	S	C	----	MnAC	6/1/42	W. Los Angeles, Calif.	24-7-5	" " "	7/10/45	New York, N. Y
3,068	,	Hiroshi		2804	M	2/27/22	S	C	----	"	"	" " " "	----	T-S	10/9/43	Tule Lake, Calif.
3,069	KATO,	Torazo		10018	M	8/1/85	M	A	2684780	MnAC	6/1/42	Los Angeles, Calif.	25-14-1	Perm with Grant	4/27/45	Denver, Colo
3,070	,	Kuni		10018	F	12/28/93	M	A	2575686	"	"	" " "	"	" " "	"	" "
3,071	,	Toshiko Grace		"	F	9/26/19	S	C	----	"	"	" " "	"	" " "	"	" "
3,072	,	Jimmy Yoshio		"	M	9/2/21	S	A	2684779	"	"	" " "	"	" " "	3/12/45	" "
3,073	,	Masao George		"	M	3/9/23	S	C	----	"	"	" " "	----	Ind-Invit	12/15/43	Detroit, Michigan
3,074	,	Shigeru Joe		"	M	3/30/26	S	C	----	"	"	" " "	----	Ind-AF	10/6/44	Ft. Douglas, Utah
3,075	KATO,	Toyokichi		555	M	8/15/85	S	A	2350002	MnAC	6/1/42	Los Angeles, Calif.	27-13-4	Perm with Grant	4/12/45	Bridgeton, N. J
3,076	KATO,	Umekichi		2999	M	11/15/82	M	A	3803616	MnAC	6/1/42	Venice, Calif.	----	Ind-Empl	3/30/44	Salt Lake, Utah
3,077	,	Oshina		"	F	4/15/82	M	A	3803615	"	"	" "	----	Ind-JnFam	5/4/43	" " "
3,078	,	Matsuko Helen		"	F	4/27/15	S	C	----	"	"	" "	----	Ind-Empl	5/15/44	" " "
3,079	,	Hiroshi		"	M	8/28/16	S	C	----	"	"	" "	----	" "	3/30/44	" " "
3,080	,	Seiji Alvin		"	M	3/14/19	S	C	----	"	"	" "	----	" "	4/21/44	" " "
3,081	KATOW,	Charles, Akira		4562	M	3/10/00	S	A	1594358	MnAC	6/1/42	Los Angeles, Calif.	----	T-S	2/24/44	Tule Lake, Calif.
3,082	KATSUBE,	Chojiu		299	M	6/15/80	S	A	Unknown	MnAC	6/1/42	Los Angeles, Calif.	3-4-2	Perm with Grant	9/15/45	Los Angeles, Calif
3,083	KATSUDA,	Lester Kiyosu		2994	M	7/20/14	M	C	----	MnAC	6/1/42	Venice Calif.	----	T-S	2/26/44	Tule Lake, Calif.
3,084	,	Tomie		"	F	2/4/20	M	C	----	"	"	" "	----	"	"	" " "
3,085	,	Suzy Sachiko		"	F	9/29/41	S	C	----	"	"	" "	----	"	"	" " "
3,086	KATSUDA,	Susumu		2993	M	12/28/05	M	A	2738570	MnAC	6/1/42	Culver City Calif.	----	Ind-Empl	11/23/44	Cedar, Utah
3,087	,	Umeko		"	F	8/8/14	M	C	----	"	"	" " "	----	Ind-JnFam	"	" "
3,088	,	Shinichi		"	M	11/2/33	S	C	----	"	"	" " "	----	" "	"	" "
3,089	,	Mitsuko Ruby		"	F	8/28/35	S	C	----	"	"	" " "	----	" "	"	" "
3,090	,	Tadashi, James		"	M	9/23/39	S	C	----	"	"	" " "	----	" "	"	" "
3,091	,	Minoru John		"	M	9/8/41	S	C	----	"	"	" " "	----	" "	"	" "
3,092	,	Ken Kenneth		"	M	8/3/43	S	C	----	B	8/3/43	----	----	" "	"	" "
3,093	KATSUDA,	Tamotsu		2991	M	5/27/13	M	C	----	MnAC	6/1/42	Venice, Calif.	----	Ind-Invit(Tr)	9/11/44	Chicago, Illinois
3,094	,	Hisako		"	F	7/6/18	M	C	----	"	"	" "	34-5-3	Perm with Grant	7/14/45	Denver, Colorado
3,095	,	Margaret Kiyomi		"	F	9/13/38	S	C	----	"	"	" "	"	" "	"	" "
3,096	,	Robert Masao		"	M	10/25/39	S	C	----	"	"	" "	"	" "	"	" "
3,097	,	Dorothy Setsuko		"	F	3/4/41	S	C	----	"	"	" "	"	" "	"	" "
3,098	,	Leland Mamoru		"	M	8/7/42	S	C	----	B	8/7/42	----	"	" "	"	" "
3,099	,	Ataye Francis		"	M	10/12/43	S	C	----	B	10/12/43	----	"	" "	"	" "
3,100	KATSUKI,	Manjiro		2782	M	7/1/82	W	A	5187838	MnAC	6/1/42	W. Los Angeles, Calif.	24-5-2	" "	3/20/45	West Los Angeles Calif
-----	KATSUKI,	Miyano (See NOMURA, Miyano)														
3,101	KATSUMA,	Shina		4513	F	1/22/78	W	A	2198792	MnAC	6/1/42	Terminal Is., Calif.	3-12-3	" "	10/16/45	Long Beach, Calif
3,102	KATSUMATA,	Chojuro		1470	M	8/3/82	M	A	2407184	Ft.Lin.	8/8/42	Terminal, Is., Calif.	25-14-2	" "	10/16/45	Burbank, Calif
3,103	,	Kasuno		"	F	4/21/97	M	A	2505511	MnAC	6/1/42	" " "	"	" "	"	" "
3,104	,	Henry Sataro		"	M	7/7/34	S	C	----	"	"	" " "	"	" "	"	" "
3,105	,	John Masao		"	M	10/6/39	S	C	----	"	"	" " "	"	" "	"	" "
3,106	KATSUNO,	Araki Roy		106	M	1/17/87	S	A	3585005	MnAC	6/1/42	Los Angeles, Calif.	----	Ind-Empl	2/25/43	Salt Lake, Utah

ROSTER OF MANZANAR RESIDENTS

6/1/42 - 12/31/44

NO.		NAME	OTHER NAMES	FAMILY NUMBER	SEX	DATE OF BIRTH	MARITAL STATUS	CIT.	ALIEN REGIS. NO.	TYPE OF ORIGINAL ENTRY	DATE OF ORIGINAL ENTRY	PRE-EVACUATION ADDRESS	CENTER ADDRESS	TYPE OF FINAL DEPARTURE	DATE OF FINAL DEPARTURE	DESTINATION OF FINAL DEPARTURE
3,107	KAWABATA,	Kinai		9678	M	2/15/95	W	A	5623955	MnAC	6/1/42	Los Angeles, Calif.	21-2-2	Seg. with Grant	10/18/45	Los Angeles, Calif
3,108	KAWABATA,	Sanju Mike		2813	M	3/10/87	M	A	Unknown	MnAC	6/1/42	W.Los Angeles, Calif.	-----	Ind-Empl	5/28/43	Chicago, Illinois
3,109	"	Fujiko		"	F	1/13/86	M	A	5268002	"	"	" " " " "	-----	" "	"	" "
3,110	KAWABATA,	Tom Keiji		3961	M	11/25/04	S	A	4081612	MnAC	6/1/42	Los Angeles, Calif.	32-3-2	Segr with Grant	10/8/45	Los Angeles, Calif
3,111	KAWABATA,	Yasujiro		2766	M	10/29/01	M	A	3359626	MnAC	6/1/42	W.Los Angeles, Calif.	13-6-2	" " "	10/16/45	Venice, Calif
3,112	"	Sadayo		"	F	9/5/13	M	C	-----	"	"	" " " " "	"	" " "	"	" "
3,113	"	Hiroko		"	F	4/24/33	S	C	-----	"	"	" " " " "	"	" " "	"	" "
3,114	"	Setsuo		"	M	5/5/34	S	C	-----	"	"	" " " " "	"	" " "	"	" "
3,115	"	Hideharu		"	M	11/7/41	S	C	-----	"	"	" " " " "	"	" " "	"	" "
3,116	"	Mitsuko		"	F	1/7/44	S	C	-----	B	1/7/44	-----	"	" " "	"	" "
11, a39	"	Eiko (see admission list)														
3,117	KAWADA,	Osao	Kadota	2831	M	7/4/88	M	C	-----	MnAC	6/1/42	W. Los Angeles, Calif.	24-13-5	" " "	10/8/45	West Los Angeles, Calif
3,118	"	Fusae	"	"	F	9/24/94	M	A	5299072	"	"	" " " " "	"	" " "	10/25/45	Brooklyn, N.Y.
3,119	"	Mary	"	"	F	6/28/25	S	C	-----	"	"	" " " " "	"	" " "	6/21/45	" "
3,120	"	Kazuko Jean	"	"	F	3/12/27	S	C	-----	"	"	" " " " "	"	" " "	9/4/45	" "
3,121	KAWAGOE,	Hideo		9155	M	10/27/80	W	A	3668316	MnAC	6/1/42	Los Angeles, Calif.	-----	Ind-JnFam	8/20/43	Chicago, Illinois
3,122	KAWAGOYE,	Keiji		2787	M	5/30/81	W	A	4955128	MnAC	6/1/42	W. Los Angeles, Calif.	24-5-4	Segr with Grant	6/29/45	" "
3,123	"	Takashi		"	M	1/2/10	S	C	-----	"	"	" " " " "	D		1/5/43	
3,124	"	Choko		"	F	8/2/27	S	C	-----	"	"	" " " " "	24-5-4	Segr with Grant	6/29/45	Chicago, Ill
3,125	"	Mutsuo		"	M	4/26/29	S	C	-----	"	"	" " " " "	"	" " "	"	" "
3,126	KAWAGOYE,	Shigenori		2787	M	7/24/19	M	C	-----	MnAC	6/1/42	W. Los Angeles, Calif.	-----	Ind-Empl	6/9/43	Chicago, Illinois
3,127	"	Sakae Bunny		"	F	3/1/22	M	C	-----	"	"	" " " " "	-----	" "	"	" "
3,128	KAWAGUCHI,	Frank Katsunori		1319	M	6/28/01	M	A	4353825	MnAC	6/1/42	Los Angeles, Calif.	6-4-3	Segr with Grant	9/28/45	Los Angeles, Calif
3,129	"	Stella Matsuko		"	F	9/11/15	M	C	-----	MnAC	"	" " "	"	" " "	10/25/45	" "
3,130	"	Ben Tsutomu		"	M	9/12/35	S	C	-----	"	"	" " "	"	" " "	10/18/45	" "
3,131	"	Reiko		"	F	11/28/41	S	C	-----	"	"	" " "	-----	D	10/15/42	
3,132	"	Masamitsu		"	M	3/2/44	S	C	-----	B	3/2/44	-----	6-4-3	Segr with Grant	10/25/45	" "
11, a12	"	Matsuma (see admission list)														
3,133	KAWAGUCHI,	Frank Joichi		1077	M	3/2/19	S	C	-----	MnAC	6/1/42	Los Angeles, Calif.	-----	T-S	10/9/43	Tule Lake, Calif.
3,134	KAWAGUCHI,	Sajiro		1454	M	5/6/81	M	A	3949001	R-Cp.Livis	4/11/43	Terminal Is., Calif.	9-11-1	Segr-I(G Home)	10/30/45	Hondo, Calif
3,135	"	Kotoe		"	F	10/5/97	M	A	5107482	MnAC	6/1/42	" " " "	"	Segr with Grant	10/16/45	Long Beach, Calif
3,136	"	Saeko		"	F	5/27/25	S	C	-----	"	"	" " " "	"	" " "	"	" "
3,137	"	Nagisa		F	F	8/30/26	S	C	-----	"	"	" " " "	"	" " "	9/21/45	Los Angeles, Calif
3,138	KAWAGUCHI,	Takie		4511	F	12/17/96	M	A	2260668	MnAC	6/1/42	Terminal Is., Calif	-----	T-S	2/21/44	Tule Lake, Calif.
3,139	KAWAGUCHI,	Torashige		1319	M	11/7/02	M	A	4034421	MnAC	6/1/42	Hollywood, Calif.	28-10-3	Segr with Grant	9/27/45	Los Angeles, Calif
3,140	"	Den		"	F	7/18/04	M	A	4034420	"	"	" " "	"	" " "	8/22/45	" "
3,141	"	Robert Katsuoshi		"	M	5/25/42	S	C	-----	"	"	-----	"	" " "	"	" "
3,142	KAWAGUCHI,	Toshio Bob		9190	M	12/7/19	M	C	-----	MnAC	6/1/42	Los Angeles, Calif.	-----	T-S	2/23/44	Tule Lake, Calif.
3,143	"	Chiyoko		"	F	2/24/19	M	C	-----	"	"	" " "	-----	"	"	" " "
3,144	"	Irene Reiko		"	F	11/16/41	S	C	-----	"	"	" " "	-----	"	"	" " "
3,145	"	Dorothy Yukiko		"	F	1/12/43	S	C	-----	B	1/12/43	-----	-----	"	"	" " "
3,146	KAWAGUCHI,	Yosaku		5137	M	2/21/90	M	A	3757457	MnAC	6/1/42	Los Angeles, Calif.	-----	Ind-Empl	11/20/44	Sugar City, Idaho
3,147	"	Masako		"	F	7/27/13	M	C	-----	"	"	Hollywood, Calif.	-----	Ind-JnFam	"	" " "
3,148	"	Nancy Yoko		"	F	11/5/31	S	C	-----	"	"	" "	-----	" "	"	" " "
3,149	"	Hideo		"	M	2/13/34	S	C	-----	"	"	" "	-----	" "	"	" " "
3,150	"	Alice Midori		"	F	3/30/39	S	C	-----	"	"	" "	-----	" "	"	" " "
3,151	"	Shogo		"	M	6/10/43	S	C	-----	B	6/10/43	-----	-----	" "	"	" " "
3,152	KAWAHARA,	Kosa		1376	M	12/9/81	M	A	2191896	MnAC	6/1/42	Clearwater, Calif.	29-2-1	Segr w/o Grant	4/27/45	Pasadena, Calif
3,153	"	Nobu		"	F	5/7/94	M	A	3949020	"	"	" "	"	Segr with Grant	4/18/45	" "
3,154	"	Keiko Kay		"	F	1/2/20	S	C	-----	"	"	" "	"	" " "	3/10/45	" "
3,155	"	Tayeko June		"	F	6/27/22	S	C	-----	"	"	" "	-----	Ind-Edu.	9/8/43	Jacksonville, Ill.
3,156	"	Tsutomu		"	M	4/6/25	S	C	-----	"	"	" "	29-2-1	Segr with Grant	9/18/45	Pasadena, Calif
3,157	"	Hagemu Ray		"	M	1/27/28	S	C	-----	"	"	" "	"	" " "	9/29/45	" "
3,158	KAWAHARA,	Manji Frank		2835	M	11/15/88	W	A	4144459	MnAC	6/1/42	W. Los Angeles, Calif.	17-12-1	" " "	9/25/45	New York, N.Y.

ROSTER OF MANZANAR RESIDENTS

6/1/42 - 12/31/44

NO.	NAME	OTHER NAMES	FAMILY NUMBER	SEX	DATE OF BIRTH	MARITAL STATUS		CIT.	ALIEN REGIS. NO.	TYPE OF ORIGINAL ENTRY	DATE OF ORIGINAL ENTRY	PRE-EVACUATION ADDRESS	CENTER ADDRESS	TYPE OF FINAL DEPARTURE	DATE OF FINAL DEPARTURE	DESTINATION OF FINAL DEPARTURE
3,159	KAWAHARA, Masayo Marjorie		40890	F	11/26/22	S		C	----	DE	8/5/42	Reedley, Calif.	----	Ind-JnFam	4/23/43	Ft. Custer, Mich.
3,160	, Muriel Midori		"	F	5/11/24	S		C	----	"	"	" "	----	Ind-JnFam	5/3/44	Derby, Colorado
3,161	KAWAHARADA, Carl Shigeru		31637	M	5/3/15	M		C	----	MnAC	6/1/42	Lathrop, Calif.	----	Ind-Empl	5/24/44	Fort Hall, Idaho
3,162	, Yoneko Dorothy		"	F	5/20/20	M		C	----	"	"	" "	----	" "	5/7/43	Pocatello, Idaho
3,163	KAWAHINA, Joe Saburo		78	M	9/10/06	S		A	4329283	MnAC	6/1/42	Los Angeles, Calif.	----	T-S	2/23/44	Tule Lake, Calif.
3,164	KAWAKAMI, Asakichi		3968	M	4/28/65	W	12/29/42	A	2663224	I-San.	12/28/42	Roscoe, Calif.	32-13-4	D	7/16/45	
3,165	, Ura		"	F	7/7/67	M		A	2663225	SAAC	12/28/42	" "	----	D	12/29/42	
3,166	KAWAKAMI, Hisao		9176	M	9/16/06	M		C	----	MnAC	6/1/42	Los Angeles, Calif.	4-8-1	Segregee with Grant	10/24/45	Los Angeles, Calif
3,167	, Harumi		"	F	4/15/15	M		C	----	"	"	" " "	"	" " "	11/8/45	" "
3,168	, James Hajime		"	M	10/17/37	S		C	----	"	"	" " "	"	" " "	"	" "
3,169	, Sam Makoto		"	M	12/2/38	S		C	----	"	"	" " "	"	" " "	"	" "
3,170	, Roy Kunio		"	M	5/17/40	S		C	----	"	"	" " "	"	" " "	"	" "
3,171	KAWAKAMI, Kameichi		919	M	1/16/79	S		A	5383781	MnAC	6/1/42	Los Angeles, Calif.	3-6-2	" " "	11/13/45	Covena, Calif
3,172	KAWAKAMI, Saichi		3969	M	11/17/95	M		A	3025701	MnAC	6/1/42	Roscoe, Calif.	18-4-2	" " "	10/6/45	Roscoe, Calif
3,173	, Chizu		"	F	9/16/10	M		C	----	"	"	" "	"	" " "	"	" "
3,174	, Grace Harumi		"	F	3/11/33	S		C	----	"	"	" "	"	" " "	9/1/45	" "
3,175	, Hiroshi Richard		"	F	4/22/34	S		C	----	"	"	" "	"	" " "	10/6/45	" "
3,176	, Seiko Zinia		"	F	6/15/39	S		C	----	"	"	" "	"	" " "	"	" "
3,177	, Walter Yasuto		"	M	9/10/40	S		C	----	"	"	" "	"	" " "	"	" "
3,178	, Dale Yasuyo		"	M	9/8/41	S		C	----	"	"	" "	"	" " "	"	" "
3,179	, Elmer Juichiro		"	M	11/13/42	S		C	----	B	11/13/42	----	"	" " "	"	" "
3,180	, Margaret Kinuko		"	F	7/2/44	S		C	----	"	7/2/44	----	"	" " "	"	" "
3,181	KAWAKAMI, Sukejiro		2985	M	9/12/76	S		A	4843558	MnAC	6/1/42	Santa Monica, Calif.	13-14-1	Segregee w/o Grant	11/10/45	Santa Monica, Calif
3,182	KAWAMOTO, Edward Tatsuo		31620	M	4/5/08	S		C	----	MnAC	6/1/42	French Camp, Calif.	----	Ind-Empl	7/26/43	Pocatello, Idaho
3,183	KAWAMOTO, Iwamatsu		8508	M	11/5/79	M		A	4127494	MnAC	6/1/42	Florin, Calif.	31-2-2	Segregee with Grant	10/22/45	Palmdale, Calif
3,184	, Asaye		"	F	3/27/97	M		A	4219119	"	"	" "	"	" " "	10/16/45	Long Beach, Calif
3,185	, Sally Chizuye		"	F	11/4/19	S		C	----	"	"	" "	----	Ind-Empl	3/5/43	Washington, D.C.
3,186	, Kenneth Masayoshi		"	M	1/14/21	S		C	----	"	"	" "	----	" "	1/10/43	Chicago, Illinois
3,187	, Ralph Mitsuo		"	M	2/20/22	S		C	----	"	"	" "	31-3-3	Segregee with Grant	10/16/45	Long Beach, Calif
3,188	, Mitsutomo Ray		"	M	7/17/23	S		C	----	"	"	" "	31-2-1	" " "	8/9/45	Los Angeles, "
3,189	, Akio Albert		"	M	12/27/24	S		C	----	"	"	" "	----	Ind-JnFam	12/11/44	Washington, D.C.
3,190	, Ronald Tomio		"	M	5/10/26	S		C	----	"	"	" "	----	" "	8/25/44	Chicago, Illinois
3,191	, Mutsuo		"	M	3/10/30	S		C	----	"	"	" "	31-2-2	Segregee with Grant	10/16/45	Long Beach, Calif
3,192	, Leo		"	M	4/17/31	S		C	----	"	"	" "	"	" " "	"	" "
3,193	, Miyoko Aileen		"	F	8/30/43	S		C	----	B	8/30/43	----	"	" " "	"	" "
3,194	KAWAMOTO, Kazuo George		794	M	2/19/20	S		C	----	MnAC	6/1/42	Palo Alto, Calif.	----	T-S	10/9/43	Tule Lake, Calif.
3,195	KAWAMOTO, Kisaji		2897	M	11/2/90	M		A	3399874	MnAC	6/1/42	Santa Monica, Calif.	15-7-1	Segregee with Grant	6/5/45	Bridgeton, N.J.
3,196	, Kno		"	F	9/18/97	M		A	3936972	"	"	" " "	"	" " "	"	" "
3,197	, Shizuko		"	F	5/14/21	S		C	----	"	"	" " "	----	Ind-Invit	9/8/44	Philadelphia, Pa.
3,198	, Misako		"	F	11/14/22	S		C	----	"	"	" " "	15-7-1	Segregee with Grant	6/5/45	Bridgeton, N.J.
3,199	, Ayako		"	F	3/9/31	S		C	----	"	"	" " "	"	" " "	"	" "
3,200	KAWAMOTO, Ronald James		6010	M	6/17/42	S		C	----	~~SAAC~~ T-COLO	2/4/43	San Diego, Calif.	C. V.	" " "	2/21/45	San Diego, Calif
3,201	KAWAMURA, George Yoshio		9186	M	5/14/20	M	1/26/44	C	----	MnAC	6/1/42	Los Angeles, Calif.	----	T-S	2/24/44	Tule Lake, Calif.
3,202	, Sakaye (Nee Hata) ISHIKAWA,		2704	F	10/10/24	M	"	C	----	"	"	" " "	----	"	"	" " "
3,203	KAWAMURA, Ichiro Henry		3978	M	12/9/96	W		A	4351322	MnAC	6/1/42	Los Angeles, Calif.	----	Ind-Invit	9/18/44	Chicago, Illinois
3,204	, Theophane Yasuyuki		"	M	11/25/24	S		C	----	"	"	" " "	----	Ind-Empl	7/9/42	Omaha, Neb.

ROSTER OF MANZANAR RESIDENTS

6/1/42 - 12/31/44

NO.	NAME	OTHER NAMES	FAMILY NUMBER	SEX	DATE OF BIRTH	MARITAL STATUS	CIT.	ALIEN REGIS. NO.	TYPE OF ORIGINAL ENTRY	DATE OF ORIGINAL ENTRY	PRE-EVACUATION ADDRESS	CENTER ADDRESS	TYPE OF FINAL DEPARTURE	DATE OF FINAL DEPARTURE	DESTINATION OF FINAL DEPARTURE
3,205	KAWAMURA, Noboru		3689	M	3/23/03	M	C	----	MnAC	6/1/42	Los Angeles, Calif.	14-6-1	Seg. with Grant	9/26/45	Los Angeles, Calif
3,206	, Fujiyo		"	F	9/15/06	M	C	----	"	"	" " "	"	" " "	9/20/45	" " "
3,207	, Thomas Nobuo		"	M	6/20/30	S	C	----	"	"	" " "	"	" " "	"	" " "
3,208	, Walter Hiroshi		"	M	9/15/37	S	C	----	"	"	" " "	"	" " "	"	" " "
3,209	KAWAMURA, Takahiko		167	M	11/10/22	S	C	----	MnAC	6/1/42	Los Angeles, Calif.	----	T	3/19/43	Granada, Colo.
3,210	KAWANO, Kokichi		9095	M	11/23/87	S	A	2380011	MnAC	6/1/42	Los Angeles, Calif.	----	Ind-Empl(Tn)	10/26/44	Bridgeton, N. J.
3,211	KAWANO, Yoshinori		9020	M	8/11/02	M	A	4356430	MnAC	6/1/42	Los Angeles, Calif.	21-9-5	Seg. with Grant	10/2/45	Whittier, Calif
3,212	, Kimi		"	F	1/24/16	M	C	----	"	"	" " "	"	" " "	"	" " "
3,213	, Michi Peggy		"	F	1/20/37	S	C	----	"	"	" " "	"	" " "	9/8/45	" " "
3,214	, Maryanne Hiroko		"	F	12/20/40	S	C	----	"	"	" " "	"	" " "	10/2/45	" " "
3,215	, Bettyanne Mikiko		"	F	12/20/40	S	C	----	"	"	" " "	"	" " "	"	" " "
3,216	KAWAOKA, Honoru		22278	M	1/26/03	M	C	----	MnAC	6/1/42	Los Angeles, Calif.	----	T-S	2/24/44	Tule Lake, Calif.
3,217	, Hisaye		"	F	2/1/15	M	C	----	"	"	" " "	----	"	"	" " "
3,218	, Yoko		"	F	2/7/35	S	C	----	"	"	" " "	----	"	"	" " "
3,219	, Tohru Bob		"	M	9/9/38	S	C	----	"	"	" " "	----	"	"	" " "
----	KAWASAKI, Hayato (See MATO, Hayato)														
3,220	KAWASAKI, Miyoji		1487	M	2/19/05	M	A	2922678	MnAC	6/1/42	Terminal Is., Calif.	10-13-2	Seg. with Grant	10/16/45	Long Beach, Calif
3,221	, Fumi		"	F	1/10/16	M	C	----	"	"	" " "	"	" " "	"	" " "
3,222	, Asako		"	F	9/11/35	S	C	----	"	"	" " "	"	" " "	"	" " "
3,223	KAWASAKI, Shigeo James		1358	M	3/21/19	S	C	----	MnAC	6/1/42	Los Angeles, Calif.	----	T-S	10/9/43	Tule Lake, Calif.
3,224	KAWASAKI, Torino		1487	F	2/19/85	W	A	3524384	MnAC	6/1/42	Terminal Is., Calif.	10-13-2	Seg. with Grant	10/16/45	Long Beach, Calif
3,225	KAWASAKI, Yoshio Harold		1358	M	9/2/16	M	C	----	MnAC	6/1/42	Los Angeles, Calif.	8-5-3	" " "	10/16/45	Lenden, Calif
3,226	, Kimiko (Nee Takenaka)		3056	F	6/3/20	M	C	----	"	"	" " "	"	" " "	11/12/45	" "
11,047	, Harold Morishige (Withdrawn List)														
3,227	KAWASE, Hideo		1077	M	5/18/12	M	C	----	MnAC	6/1/42	Los Angeles, Calif.	----	T-S	2/23/44	Tule Lake, Calif.
3,228	, Fujiye (Nee Watanabe)		3749	F	11/22/17	M	C	----	"	"	Glendale, Calif.	----	"	"	" " "
3,229	KAWASE, Katsugoro		1077	M	10/19/78	M	A	5284369	MnAC	6/1/42	Los Angeles, Calif.	----	"	"	" " "
3,230	KAWASE, Kenneth Masaru		1077	M	11/30/10	M	C	----	MnAC	6/1/42	Los Angeles, Calif.	----	Seg. with Grant	2/6/45	Spanish Fork, Utah
3,231	, Chiyeko Agnes		"	F	11/25/13	M	C	----	"	"	" " "	----	"	2/6/45	" " "
3,232	, Katsutomi Francis		"	M	1/19/37	S	C	----	"	"	" " "	----	"	"	" " "
3,233	, Masami Raymond		"	M	12/16/38	S	C	----	"	"	" " "	----	"	"	" " "
3,234	, Emi Marie		"	F	10/27/42	S	C	----	B	10/27/42	---- " "	----	"	"	" " "
3,235	KAWASHIMA, George Masaharu		943	M	5/21/22	S	C	----	MnAC	6/1/42	Los Angeles, Calif.	----	T	8/12/43	Hunt, Idaho
3,236	KAWASHIMA, Gisaburo		295	M	11/10/87	S	A	1879754	MnAC	6/1/42	Delano, Calif.	2-14-2	Seg. with Grant	10/4/45	Stockton, Calif
3,237	KAWASHIMA, Jimmy Tadao		4516	M	9/19/23	S	C	----	MnAC	6/1/42	Terminal Is., Calif.	----	T-S	10/9/43	Tule Lake, Calif.
3,238	KAWASHIMA, Masao Ray		2754	M	2/22/17	M	C	----	MnAC	6/1/42	Los Angeles, Calif.	----	Ind-AF	11/17/44	Ft. Douglas, Utah
3,239	, Matsuye Nancy		"	F	3/1/15	M	C	----	"	"	" " "	32-7-3	Seg. with Grant	7/17/45	Ft. Snelling, Minn.
3,240	, Ronald Kazuo		"	M	12/24/43	S	C	----	DE	11/7/44	----	"	" " "	"	" " "
3,241	KAWASOYE, Asajiro		3026	M	1/8/79	D	A	5616824	MnAC	6/1/42	Venice, Calif.	14-2-4	" " "	8/30/45	Venice, Calif
3,242	KAWASUMI, Toramatsu		60096	M	2/21/02	M	A	2065972	MAAC	10/26/42	Los Angeles, Calif.	34-2-3	" " "	2/9/45	Los Angeles, Calif
3,243	, Florence Miyoshi		"	F	6/17/05	M	C	----	"	"	" " "	"	" " "	"	" " "
3,244	, Louise Sanaye		"	F	10/26/34	S	C	----	"	"	" " "	"	" " "	"	" " "
3,245	, Bernice Misaye		"	F	8/18/36	S	C	----	"	"	" " "	"	" " "	"	" " "
3,246	, Laurette Nana		"	F	3/26/38	S	C	----	"	"	" " "	"	" " "	"	" " "
----	KAWATA, Dennis (See TOJO, Dennis)														
3,247	KAWATA, Morikichi		378	M	5/1/04	S	A	4357542	MnAC	6/1/42	Los Angeles, Calif.	----	T	11/8/43	Postow, Arizona

ROSTER OF MANZANAR RESIDENTS

6/1/42 - 12/31/44

NO.		NAME	OTHER NAMES	FAMILY NUMBER	SEX	DATE OF BIRTH	MARITAL STATUS	CIT.	ALIEN REGIS. NO.	TYPE OF ORIGINAL ENTRY	DATE OF ORIGINAL ENTRY	PRE-EVACUATION ADDRESS	CENTER ADDRESS	TYPE OF FINAL DEPARTURE	DATE OF FINAL DEPARTURE	DESTINATION OF FINAL DEPARTURE
3,248	KAWATA,	Rosemary		60106	F	4/22/41	S	C	----	DE	9/17/42	Santa Barbara, Calif.	C. V.	Segregee with Grant	7/2/45	Cozad, Nebraska
3,249	KAWATA,	Shirley Ann		60106	F	5/5/40	S	C	----	DE	9/17/42	Santa Barbara, Calif.	C. V.	" " "	"	" "
3,250	KAWATSU,	Lillie Uri		172	F	6/12/12	S	C	----	MnAC	6/1/42	S. Pasadena, Calif.	----	Ind-Invit	10/16/43	Chicago, Illinois
3,251	KAWAUCHI,	Hisako (Nee Fujii)		4544	F	2/16/25	M 10/1/43	C	----	MnAC	6/1/42	Terminal Is., Calif.	10-9-2	Segregee with Grant	10/16/45	Long Beach, Calif
11,028		Kiyoshi Roy (see addressee list)														
3,252	KAWAUCHI,	Kojiro		1495	M	1/26/83	M	A	2447349	P-Ft.Miss.	6/15/42	Terminal Is., Calif.	10-10-2	" " "	"	" "
3,253	,	Iwae		"	F	1/3/98	M	A	2024740	MnAC	6/1/42	" " "	"	" " "	"	" "
3,254	,	Kazuo		"	M	7/19/25	S	C	----	"	"	San Pedro, Calif.	"	" " "	5/29/45	Chicago, Ill.
3,255	,	Yoshihiro		"	M	6/14/27	S	A	7011743	"	"	Terminal Is., Calif.	"	" " "	6/14/45	Salt Lake City, Utah
3,256	KAYA,	Don Takio		23826	M	2/22/17	S	C	----	MnAC	6/1/42	Los Angeles, Calif.	----	Ind-Invit	11/24/43	New York N. Y.
3,257	KAYAHARA,	Seiichi		3947	M	3/6/00	M	A	5842621	MnAC	6/1/42	San Fernando, Calif.	----	T	4/15/43	Rivers, Arizona
3,258	,	Hideko		"	F	7/23/06	M	C	----	"	"	" " "	----	T	"	" "
3,259	,	Teruyo Janice		"	F	10/12/35	S	C	----	"	"	" " "	----	"	"	" "
3,260	KAYANO,	Frank Kiyoji		2993	M	12/20/99	S	A	1277446	MnAC	6/1/42	Culver City, Calif.	----	Ind-Invit	6/22/44	Great Falls, Mont.
3,261	KAYANO,	Shigeru Ray (married Dor, Marion Seriuya. See mar. List)		575	M	12/1/12	S M 10/9/45	C	----	MnAC	6/1/42	Los Angeles, Calif.	24-9-4	Segregee with Grant	11/5/45	Chicago, Ill
3,262	KAYASUGA,	Hiroshi		1404	M	5/23/21	S	C	----	MnAC	6/1/42	Montebello, Calif.	----	T	2/16/43	Rowher, Ark.
3,263	KAZUMURA,	Karl Yoshie		5065	M	5/25/14	M	C	----	MnAC	6/1/42	W.Los Angeles, Calif.	----	T-S	2/26/44	Tule Lake, Calif.
3,264	,	Dorothy Shizue		"	F	1/24/16	M	C	----	"	"	" " "	----	"	"	" "
3,265	,	Jane Kyoko		"	F	11/20/39	S	C	----	"	"	" " "	----	"	"	" "
3,266	,	Grace Misako		"	F	11/8/41	S	C	----	"	"	" " "	----	"	"	" "
3,267	,	Joyce Yaeko		"	F	8/8/43	S	C	----	B	8/8/43	----	----	"	"	" "
3,268	KAZUNAGA,	Chieko		10681	F	6/18/05	D	A	3702585	MnAC	6/1/42	Los Angeles, Calif.	27-2-5	Segregee with Grant	7/5/45	Los Angeles, Calif
3,269	,	Sakae		"	M	10/30/24	S	C	----	"	"	" " "	----	Ind-AF	11/8/44	Ft. Douglas, Utah
3,270	,	Sachiko		"	F	5/30/28	S	C	----	"	"	" " "	27-2-5	Segregee with Grant	7/5/45	Los Angeles, Calif
3,271	KIDA,	Victor Tomotaro		23876	M	8/25/87	S	A	1166582	MnAC	6/1/42	Los Angeles, Calif.	----	Ind-Repat	8/24/43	Japan
3,272	KIDO,	Ben Masayoshi		5037	M	5/21/14	M	C	----	MnAC	6/1/42	W.Los Angeles, Calif.	----	Ind-Empl	3/16/43	Dearborn, Ill.
3,273	,	Kay Katsue		"	F	9/4/15	M	C	----	"	"	" " "	----	" "	"	" "
3,274	,	Joyce Yoshiye		"	F	1/4/41	S	C	----	"	"	" " "	----	Ind-JnFam	"	" "
3,275	KIDO,	James, Isami		680	M	3/5/21	S	C	----	MnAC	6/1/42	Los Angeles, Calif.	36-11-4	Segregee with Grant	10/29/45	Los Angeles, Calif
3,276	KIHARA,	Minoru		247	M	4/22/79	S	A	1823952	MnAC	6/1/42	Los Angeles, Calif.	----	D	11/27/42	
3,277	KIHARA,	Rae Yoroku		8608	M	3/5/13	M	C	----	MnAC	6/1/42	Sacramento, Calif.	27-11-3	Segregee with Grant	5/26/45	Ontario, Oregon
3,278	,	Masako Pauline		"	F	6/3/13	M	C	----	"	"	" " "	"	Segregee w/o Grant	11/20/45	Sacramento, Calif
3,279	,	Shigeo Laren		"	M	1/15/35	S	C	----	"	"	" " "	"	" " "	"	" "
3,280	,	Harumi Sally		"	F	1/16/37	S	C	----	"	"	" " "	"	" " "	"	" "
3,281	,	Masaye Joan		"	F	3/28/39	S	C	----	"	"	" " "	"	" " "	"	" "
3,282	,	Kazue Eleanor		"	F	4/15/40	S	C	----	"	"	" " "	"	" " "	"	" "
3,283	,	Shirley		"	F	12/4/41	S	C	----	"	"	" " "	"	" " "	"	" "
3,284	,	Masaru Michael		"	M	10/11/44	S	C	----	B	10/11/44	----	"	" " "	"	" "
3,285	KIHARA,	Yoichi		8608	M	12/20/76	M	A	3937863	MnAC	6/1/42	Sacramento, Calif.	27-10-3	Segregee with Grant	6/30/45	Seabrook, N.J.
3,286	,	Hana		"	F	6/15/91	M	A	3937859	"	"	" " "	----	Ind-Empl (~~Tr~~)	11/10/44	Bridgeton, N.J.
3,287	KIINO,	Morio		5142	M	4/2/01	S	A	3667433	MnAC	6/1/42	W.Los Angeles, Calif.	29-11-3	Segregee with Grant	9/15/45	West Los Angeles, Calif
3,288	KIJIMA,	Kenji		3079	M	1/10/85	M	A	1953725	P-SantaFe	6/15/42	Culver City, Calif.	13-4-3	" " "	10/12/45	Los Angeles, Calif
3,289	,	Tomiye		"	F	7/14/95	M	A	2163297	MnAC	6/1/42	San Gabriel, Calif.	"	" " "	10/27/45	San Gabriel, Calif
3,290	KIKKAWA,	Francis T.		750	M	2/9/88	S	A	3374191	MnAC	6/1/42	Los Angeles, Calif.	3-5-1	" " "	4/17/45	Brooklyn, N.Y.
3,291	KIKUCHI,	Ikuji		4561	M	11/2/99	D	A	5868981	MnAC	6/1/42	Terminal Is., Calif.	27-11-2	" " "	10/23/45	Los Angeles, Calif
3,292	KIKUCHI,	Kakuzo		755-1062	M	1/14/90	M	A	3193055	MnAC	6/1/42	Chino, Calif.	4-11-5	" " "	9/15/45	Carson City, Nevada
3,293	,	Toki		" "	F	9/15/02	M	A	4045602	"	"	" "	"	" " "	"	" "
3,294	,	Bill Hideo		755	M	1/1/23	S	C	----	"	"	Los Angeles, Calif.	----	T-S	10/9/43	Tule Lake, Calif.
3,295	KITAGAWA,	Masaharu		3043	M	11/11/92	M	A	3193073	MnAC	6/1/42	Los Angeles, Calif.	27-2-4	Segregee with Grant	7/5/45	Los Angeles, Calif
3,296	,	Aiko		"	F	12/--/32	S	C	----	"	"	" " "	"	" " "	"	" "

ROSTER OF MANZANAR RESIDENTS

6/1/42 - 12/31/44

NO.	NAME	OTHER NAMES	FAMILY NUMBER	SEX	DATE OF BIRTH	MARITAL STATUS	CIT.	ALIEN REGIS. NO.	TYPE OF ORIGINAL ENTRY	DATE OF ORIGINAL ENTRY	PRE-EVACUATION ADDRESS	CENTER ADDRESS	TYPE OF FINAL DEPARTURE	DATE OF FINAL DEPARTURE	DESTINATION OF FINAL DEPARTURE
3,295	KIKUCHI, Misaburo		5643	M	11/16/82	M	A	2342743	MnAC	6/1/42	Los Angeles, Calif.	20-11-2	Term with Grant	10/29/45	Los Angeles Calif
3,296	, Kiyo		"	F	12/8/01	M	A	2342744	"	"	" " "	"	" " "	"	" " "
3,297	, George Hiroshi		"	M	11/17/09	S	C	———	"	"	" " "	———	Ind-Empl	2/10/43	Salt Lake, Utah
3,298	, Yoshiko Gertrude		"	F	9/23/23	S	C	———	"	"	" " "	20-11-2	Term with Grant	8/28/45	Glendale, Calif
3,299	, Francis		"	M	10/21/24	S	C	———	"	"	" " "	"	" " "	9/29/45	Los Angeles Calif
3,300	KIKUCHI, Takeo		1154	M	5/28/11	M	C	———	MnAC	6/1/42	Venice, Calif.	———	T-S	2/21/44	Tule Lake, Calif.
3,301	, Mineko		"	F	10/19/18	M	C	———	"	"	" "	———	"	"	" " "
3,302	, Natsuko		"	F	9/23/27	S	C	———	"	"	" "	———	"	"	" " "
3,303	, Kimiko		"	F	1/11/39	S	C	———	"	"	" "	———	"	"	" " "
———	KIKUCHI, Tamiko Helen (Married IGUCHI, Benji)														
3,304	KIKUCHI, Yoriyuki		1024	M	8/1/86	M	A	1382714	MnAC	6/1/42	Los Angeles, Calif.	———	Ind-Invit	1/10/44	New York, N. Y.
3,305	, Miya		"	F	4/17/02	M	C	———	"	"	" " "	———	" "	"	" " " "
———	, Miyo (Married YAMAMOTO, Toshio)														
3,306	, Isao		"	M	12/9/21	S	C	———	"	"	" " "	———	" "	3/4/43	Chicago, Illinois
3,307	KIKUCHI, Yoshimi Richard		1339	M	2/13/05	M	C	———	MnAC	6/1/42	Los Angeles, Calif.	6-11-3	Term with Grant	10/18/45	Los Angeles Calif
3,308	, Natsu Grace		"	F	9/7/08	M	C	———	"	"	" " "	"	" " "	"	" " "
3,309	, Hiroshi R.		"	M	4/24/32	S	C	———	"	"	" " "	"	" " "	"	" " "
3,310	, Isamu Eddie		"	M	2/1/36	S	C	———	"	"	" " "	"	" " "	"	" " "
3,311	KIKUDA, Orinosuke		3076	M	9/8/93	M	C	———	MnAC	6/1/42	Los Angeles, Calif.	11-2-2	Term with Grant	11/15/45	Burbank, Calif
3,312	, Saku		"	F	11/16/04	M	C	———	"	"	" " "	"	" " "	"	" " "
3,313	, Masao Daniel		"	M	2/14/22	S	C	———	"	"	" " "	———	" " "	9/19/45	Los Angeles Calif.
3,314	, Ralph Toshio		"	M	5/19/24	S	C	———	"	"	" " "	11-2-1	Term. A.F.	7/20/45	Ft. Douglas, Utah
3,315	, Harry Shigeo		"	M	6/17/26	S	C	———	"	"	" " "	"	Term. A.F.	6/1/45	" " "
3,316	, Virginia Tatsue		"	F	4/13/28	S	C	———	"	"	" " "	11-2-2	Term with Grant	10/19/45	Los Angeles Calif
3,317	KIKUNAGA, Yejiro		1210	M	5/5/00	S	A	4329282	MnAC	6/1/42	Los Angeles, Calif.	———	T-S	2/2/44	Tule Lake, Calif.
3,318	KIKUTA, George Masaji		1336	M	5/11/14	M	C	———	MnAC	6/1/42	Los Angeles, Calif.	———	T-S	2/2/44	Tule Lake, Calif.
3,319	, Mabako		"	F	4/22/18	M	C	———	"	"	" " "	———	"	"	" " "
3,320	, Margaret Sumiko		"	F	6/8/42	S	C	———	B	6/8/42	———	———	"	"	" " "
3,321	KIKUTA, Richard Masaichi		1339	M	2/2/12	M	C	———	MnAC	6/1/42	Los Angeles, Calif.	———	T-S	2/2/44	Tule Lake, Calif.
3,322	, Kimiyo		"	F	7/24/16	M	C	———	"	"	" " "	———	"	"	" " "
3,323	, Henry Katsuyuki		"	M	10/31/39	S	C	———	"	"	" " "	———	"	"	" " "
3,324	, George Masayuki		"	M	3/3/42	S	C	———	"	"	" " "	———	"	"	" " "
3,325	, Toshiyuki Bruce		"	M	6/22/43	S	C	———	B	6/32/43	———	———	"	"	" " "
———	KIKUTA, Thomas Tadashi (See MATSUMOTO, Thomas Tadashi)														
3,326	KIKUTA, Yoshinosuke		916	M	9/20/22	S	C	———	MnAC	6/1/42	Los Angeles, Calif.	———	T-S	10/9/43	Tule Lake, Calif.
~~3,327~~	KIMATA, Norman Kazuo (See YOSHIDA, Norman Kazuo)														
3,327	KIMURA, Asayo		1841	F	5/4/17	S	C	———	T-Granada	3/8/43	Modesto, Calif.	———	T	10/22/43	Granada, Colo.
3,328	KIMURA, Chika		1473	F	8/22/89	W	A	3044277	MnAC	6/1/42	Terminal Is., Calif.	———	T-S	2/24/44	Tule Lake, Calif.
3,329	, Yukio		"	M	6/9/22	S	C	———	"	"	" " "	———	"	"	" " "
3,330	, Hideo		"	M	2/25/27	S	C	———	"	"	" " "	———	"	"	" " "
3,331	KIMURA, Chinosuke		3937	M	12/26/88	M	A	4720291	MnAC	6/1/42	Los Angeles, Calif.	5-11-1	Term with Grant	10/9/45	Long Beach, Calif
3,332	, Asaye		"	F	7/6/95	M	A	3351004	"	"	" " "	"	" " "	"	" " "
———	, Fumio (Married SHINTANI, Fumio)														
~~3,333~~	, Seishi		"	M	8/15/23	S	C	———	"	"	" " "	———	Ind-Empl	2/7/44	Boys Town, Neb.
3,334	KIMURA, Harry Nikaru		3015	M	3/3/22	M 7/14/44	C	———	MnAC	6/1/42	Santa Monica, Calif.	21-2-1	Term with Grant	11/10/45	Los Angeles Calif
3,335	, Sachiko Margaret (Nee SAKAI)		3062	F	7/15/23	M 7/14/44	C	———	MnAC	6/1/42	Venice, Calif.	"	" " "	"	" " "
3,336	KIMURA, Heikichi		1372	M	12/19/95	M	A	1738161	MnAC	6/1/42	Los Angeles, Calif.	27-11-3	" " "	4/12/45	Bridgeton, N.J.
3,337	KIMURA, Hisao		9982	M	8/10/02	M	A	4340830	MnAC	6/1/42	Los Angeles, Calif.	32-11-4	Term w/o Grant	11/20/45	Los Angeles, Calif
3,338	, Chieko		"	F	10/15/08	M	A	4628327	"						
3,339	, Sadao		"	M	1/12/40	S	C	———	"	"	" " "	"	" " "	"	" " "
11,005	, Joshio (see admission list)														

ROSTER OF MANZANAR RESIDENTS

6/1/42 - 12/31/44

NO.		NAME	OTHER NAMES	FAMILY NUMBER	SEX	DATE OF BIRTH	MARITAL STATUS	CIT.	ALIEN REGIS. NO.	TYPE OF ORIGINAL ENTRY	DATE OF ORIGINAL ENTRY	PRE-EVACUATION ADDRESS	CENTER ADDRESS	TYPE OF FINAL DEPARTURE	DATE OF FINAL DEPARTURE	DESTINATION OF FINAL DEPARTURE
3,340	KIMURA,	Homer Hisaichi		3748	M	3/10/97	M	A	1875954	MnAC	6/1/42	Glendale, Calif.	17-13-4	Segr with Grant	8/28/45	Chicago, Ill
3,341	[illegible],	Hisa	Nagao,	"	F	7/15/96	M	A	2170397	"	"	" "	"	" " "	"	" "
3,342	NAGAO,	Hikaru	Kimura,	"	M	3/2/19	S	C	----	"	"	" "	----	Ind-Empl	4/15/43	Great Falls, Mont.
3,343	,	Hiroko	"	"	F	4/24/20	S	C	----	"	"	" "	----	Ind-Invit	8/14/44	Chicago, Illinois
3,344	KIMURA,	Florence Kaoru		"	F	2/5/27	S	C	----	"	"	" "	17-13-4	Segr with Grant	6/5/45	" "
3,345	,	Lillian Chieko		"	F	4/7/29	S	C	----	"	"	" "	"	" " "	8/28/45	" "
3,346	,	Rosie Midori		"	F	6/9/30	S	C	----	"	"	" "	"	" " "	"	" "
3,347	KIMURA,	Ichiji		2707	M	6/14/19	S	C	----	MnAC	6/1/42	W.Los Angeles, Calif.	----	T-S	2/23/43	~~Tule Lake~~ ~~Idaho~~
3,348	KIMURA,	Isao Robert		18326	M	2/2/11	M	C	----	MnAC	6/1/42	Los Angeles, Calif.	----	T	2/16/43	Minnidoka, Idaho
3,349	,	Shizue Alice		"	F	9/16/06	M	C	----	"	"	" " "	----	T	"	" "
3,350	KIMURA,	James Shigeo		2841	M	5/3/19	M	C	----	MnAC	6/1/42	Los Angeles, Calif.	24-12-1	Segr with Grant	5/11/45	Cleveland, Ohio
3,351	,	Kimi		"	F	11/1/19	M	C	----	"	"	W.Los Angeles, Calif.	"	" " "	9/22/45	Venice, Calif
3,352	,	Diane Miko		"	F	8/13/40	S	C	----	"	"	Los Angeles, Calif.	"	" " "	"	" "
3,353	KIMURA,	Jitsuo Jim		194	M	12/1/97	M	A	4734776	MnAC	6/1/42	Los Angeles, Calif.	4-9-4	" " "	5/9/45	Shoshone, Idaho
3,354	KIMURA,	Joe Shiroki		5661	M	12/1/86	M	A	3550669	MnAC	6/1/42	Los Angeles, Calif.	----	T-S	2/23/44	Tule Lake, Calif.
3,355	KIMURA,	Kakuiwa		3015	M	2/9/81	M	A	3088285	MnAC	6/1/42	Santa Monica, Calif.	24-2-1	Segr with Grant	10/4/45	Los Angeles, Calif
3,356	,	Matsue		"	F	1/15/95	M	A	5699225	"	"	" " "	"	" " "	"	" "
3,357	NAGAO,	Kimiye	Kimura,	"	F	10/11/15	S	C	----	"	"	Pico, Calif.	----	T	3/7/44	Mt. Mt. Wyoming
3,358	KIMURA,	Shigeru Frank		"	M	5/2/17	S	C	----	"	"	" "	----	Ind-Invit	7/19/44	Twin Falls, Idaho
3,359	,	George Isamu		"	M	3/1/24	S	C	----	"	"	" "	----	" "	2/9/44	Chicago, Illinois
3,360	,	Mary Masako		"	F	10/31/26	S	C	----	"	"	" "	----	Ind-JnFam	6/26/44	Topeka, Kansas
3,361	,	John Masumi		"	M	4/20/29	S	C	----	"	"	Santa, Monica, Calif.	24-2-1	Segr with Grant	9/21/45	Los Angeles, Calif
3,362	KIMURA,	Kazuo		9982	M	8/9/99	M	A	4530902	MnAC	6/1/42	Los Angeles, Calif.	32-11-4	" " "	11/13/45	" "
3,363	KIMURA,	Kazuto		3679	M	12/1/11	M	A	4563364	MnAC	6/1/42	N. Hollywood, Calif.	29-10-4	" " "	10/29/45	San Fernando, Calif
3,364	,	Yukiko		"	F	6/13/17	M	C	----	"	"	" " "	"	" " "	"	" "
3,365	,	Tadashi		"	M	3/3/39	S	C	----	"	"	" " "	"	" " "	"	" "
3,366	,	Yutaka		"	M	8/21/41	S	C	----	"	"	" " "	"	" " "	"	" "
3,367	KIMURA,	Kei		3937	M	10/2/19	M	C	----	MnAC	6/1/42	Roscoe, Calif.	----	T	7/24/44	Mt. Mt. Wyoming
3,368	,	Michiko		"	F	8/16/19	M	C	----	"	"	" "	----	T	"	" " "
3,369	,	Wayne Keichi		"	M	12/10/42	S	C	----	B	12/10/42	----	----	T	"	" " " "
3,370	KIMURA,	Keiichi		2874	M	1/27/14	M	C	----	MnAC	6/1/42	Santa Monica, Calif.	----	T-S	2/26/44	Tule Lake, Calif.
3,371	,	Chizuru		"	F	12/3/13	M	C	----	"	"	" " "	----	"	"	" " "
3,372	,	Chiyomi		"	F	12/26/37	S	C	----	"	"	" " "	----	"	"	" " "
3,373	,	Kei		"	M	2/9/42	S	C	----	"	"	" " "	----	"	"	" " "
3,374	,	Tetsuko		"	F	6/1/43	S	C	----	B	6/1/43	----	----	"	"	" " "
3,375	KIMURA,	Kenji Henry		18345	M	10/18/20	S	C	----	MnAC	6/1/42	Los Angeles, Calif.	----	Ind-Empl	8/21/43	Great Falls, Mont.
3,376	KIMURA,	Kiichi		23915	M	3/9/85	M	A	3355716	MnAC	6/1/42	Los Angeles, Calif.	31-1-2	Segr with Grant	10/3/45	Los Angeles, Calif
3,377	HORIUCHI,	Sayo	Kimura	"	F	12/29/93	M	A	5608061	"	"	" " "	----	Ind-Invit(TF)	9/20/44	Chicago, Illinois
3,378	KIMURA,	Kiku		2841	F	6/27/97	D	A	3566506	MnAC	6/1/42	W. Los Angeles, Calif.	24-11-2	"	2/9/45	
3,379	OHMOTO,	Henry	Kimura	60062	M	1/2/25	S	C	----	VE	3/1/43	Los Angeles, Calif.	----	Segr with Grant	5/11/45	Cleveland, Ohio
3,380	KIMURA,	Mikio		9982	M	10/17/93	M	A	2654382	MnAC	6/1/42	Los Angeles, Calif.	32-11-4	" " "	11/13/45	Los Angeles, Calif
3,381	KIMURA,	Otomatsu		4565	M	4/24/89	M	A	3516065	P-Ft.Linc.	7/9/42	Terminal Is., Calif.	----	T-S	2/26/44	Tule Lake, Calif.
3,382	,	Harue		"	F	3/17/99	M	A	3516066	MnAC	6/1/42	" " "	----	"	"	" " "
3,383	,	Shigemi		"	M	3/24/20	S	C	----	"	"	" " "	----	"	"	" " "
3,384	,	Mineko		"	F	12/27/24	S	C	----	"	"	" " "	----	"	"	" " "
3,385	KIMURA,	Tatsuo Tom		9582	M	2/22/03	M	C	----	T-[illegible]	6/17/43	Compton, Calif.	----	Ind-Invit	5/21/44	Chicago, Illinois
3,386	,	Sueko		"	F	9/7/09	M	C	----	"Jerome"	"	" "	----	" "	"	" "
3,387	,	Roy Kazuo		"	M	12/11/28	S	C	----	" "	"	" "	----	" "	"	" "
3,388	,	Kenneth Kenichi		"	M	12/29/30	S	C	----	" "	"	" "	----	" JnFam	"	" "
3,389	,	Betty Tazuko		"	F	4/10/34	S	C	----	" "	"	" "	----	Ind-JnFam	"	" "
3,390	,	Harry		"	M	8/28/43	S	C	----	B	8/28/43	----	----	" "	"	" "

ROSTER OF MANZANAR RESIDENTS

6/1/42 - 12/31/44

NO.	NAME	OTHER NAMES	FAMILY NUMBER	SEX	DATE OF BIRTH	MARITAL STATUS	CIT.	ALIEN REGIS. NO.	TYPE OF ORIGINAL ENTRY	DATE OF ORIGINAL ENTRY	PRE-EVACUATION ADDRESS	CENTER ADDRESS	TYPE OF FINAL DEPARTURE	DATE OF FINAL DEPARTURE	DESTINATION OF FINAL DEPARTURE
3,391	KIMURA, Ioshi		25051	F	1/5/95	W	A	1501207	T-Heart Mt.	2/21/44	Yakima, Washington	2-8-3	Dism. with Grant	5/1/45	Chicago, Ill.
3,392	, Paul Sho		"	M	7/30/35	S	C	———	" "	" "	" "	"	" " "	" "	" "
———	KINEYA, Kimiyo (See AKAGAWA, Kimi)														
3,393	KINO, Shiro George		913	M	10/20/88	S	A	3561596	WnAC	6/1/42	Los Angeles, Calif.	2-7-4	Dism. with Grant	10/22/45	Los Angeles, Calif
3,394	KINO, Sono		032	F	3/16/98	M	A	2971670	WnAC	6/1/42	Port Blakely, Wash.	———	T-	2/23/43	Minidoka, Idaho
3,395	, Hideo		"	M	8/30/20	S	C	———	"	"	" " "	———	"	"	" "
3,396	, Tsutomu		"	M	2/13/25	S	C	———	"	"	" " "	———	"	"	" "
3,397	, Shoji		"	M	2/3/32	S	C	———	"	"	" " "	———	"	"	" "
3,398	, Setsuko		"	F	3/3/34	S	C	———	"	"	" " "	———	"	"	" "
3,399	, Reiko		"	F	7/1/35	S	C	———	"	"	" " "	———	"	"	" "
3,400	KINOSHITA, Aya		2731	F	9/8/79	W	A	3126650	WnAC	6/1/42	Gardena, Calif.	14-6-3	Dism. with Grant	11/3/45	Los Angeles, Calif
3,401	KINOSHITA, Harry Yoshiharu		2731	M	4/27/11	M	C	———	WnAC	6/1/42	W.Los Angeles, Calif.	———	Ind-Invit	1/17/44	Detroit, Mich.
3,402	, Tomoko Ruth		"	F	4/11/19	M	C	———	"	"	" " " "	———	Ind-JnFam	2/9/44	" "
3,403	, Dennis, Kiyoshi		"	M	12/9/38	S	C	———	"	"	" " " "	———	" "	"	" "
3,404	KINOSHITA, Katsuye		3644	F	10/23/94	W	A	2853466	WnAC	6/1/42	San Fernando, Calif.	15-2-1	Dism. with Grant	10/27/45	San Fernando, Calif
3,405	, Shiro Henry		"	M	2/18/17	S	C	———	"	"	" " "	———	Ind-Invit	9/25/44	Chicago, Illinois
3,406	, Kaisuke, Kay		"	M	6/18/23	S	C	———	"	"	" " "	———	Dism. with Grant	10/12/45	Roscoe, Calif
3,407	KINOSHITA, Matsuzo		1479	M	3/10/77	M	A	2466406	MaPC.Line.	8/17/42	Terminal Is., Calif.	———	T-S	2/21/44	Tule Lake, Calif.
3,408	, Iwano		"	F	6/28/76	M	A	2665778	WnAC	6/1/42	" " "	———	"	"	" " "
3,409	KINOSHITA, Otomatsu		60098	M	8/24/86	W	A	2695320	P-Ft.Linc.	8/17/42	Terminal Is., Calif.	———	D	5/19/43	
3,410	, Michimasa		8829	M	5/29/16	S	C	———	T-Granada	4/27/43	" " "	———	T	7/9/43	Rohwer, Arkansas
3,411	KINOSHITA, Sadamitsu	Joe	8935	M	5/5/99	M	A	3776299	SAAC	10/26/42	Los Angeles, Calif.	———	Dism. with Grant	7/7/45	Los Angeles, Calif
3,412	, Masako		"	F	2/10/15	M	C	———	"	"	" " "	4-3-5	" " "	" "	" "
3,413	, Yukari Suzie		"	F	5/9/41	S	C	———	"	"	" " "	"	" " "	" "	" "
3,414	KINOSHITA, Sakaye		2864	M	12/20/11	M	C	———	WnAC	6/1/42	Los Angeles, Calif.	———	Ind-Empl(T)	11/22/44	Bridgeton, N. J.
3,415	, Masako		"	F	1/1/12	M	C	———	"	"	" " "	19-5-3	Dism. with Grant	6/16/45	" "
3,416	, Reiko		"	F	2/19/34	S	C	———	"	"	" " "	"	" " "	"	" "
3,417	, Kazuo		"	M	12/6/36	S	C	———	"	"	" " "	"	" " "	"	" "
3,418	, Sumie		"	F	2/5/40	S	C	———	"	"	" " "	"	" " "	"	" "
3,419	, George		"	M	8/16/42	S	C	———	B	8/16/42	———	"	" " "	"	" "
3,420	KINOSHITA, Senichiro		2864	M	1/5/77	M	A	4158950	WnAC	6/1/42	Venice, Calif.	20-9-4	" " "	10/25/45	Chicago, Ill.
3,421	, Sawa		"	F	8/2/90	M	A	4816295	"	"	" "	"	" " "	"	" "
3,422	, Mona Yoneko		"	F	1/12/21	S	C	———	"	"	" "	———	Ind-Invit(T)	10/9/44	Chicago, Illinois
———	, Betty Chiyoko (Married YAMAMOTO, Sam Masami)														
3,423	KINOSHITA, Takejiro		2864	M	4/21/81	W	A	4910575	WnAC	6/1/42	Los Angeles, Calif.	19-5-3	Dism. with Grant	6/16/45	Bridgeton, N.J.
3,424	, Kyoko Linda		"	F	6/18/15	S	C	———	"	"	" " "	———	Ind-Invit	5/24/44	New York City, N. Y.
3,425	, Mitsuko		"	F	8/10/19	S	C	———	"	"	" " "	———	" "	"	" " " "
3,426	KINOSHTA, Takiji		1479	M	1/28/98	M	A	3888298	P-Ft.Linc.	8/17/42	Terminal Is., Calif.	———	T-S	2/24/44	Tule Lake, Calif.
3,427	, Masuno		"	F	12/24/96	M	A	3585143	WnAC	6/1/42	" " "	———	"	"	" " "
3,428	, Michiyo		"	F	12/3/24	S	C	———	"	"	" " "	———	"	"	" " "
3,429	, Tomiyo		"	F	11/27/26	S	C	———	"	"	" " "	———	"	"	" " "
3,430	, Yoshikazu		"	M	4/29/29	S	C	———	"	"	" " "	———	"	"	" " "
3,431	, Susumu		"	M	6/12/34	S	C	———	"	"	" " "	———	"	"	" " "
3,432	KINOSHITA, Umetaro		1667	M	3/16/75	M	A	3502825	WnAC	6/1/42	Los Angeles, Calif.	3-5-4	Dism. with Grant	11/19/45	Los Angeles, Calif
3,433	, Chiyono		"	F	12/15/93	M	A	3502824	"	"	" " "	"	" " "	"	" "
———	, Nagemi (Married HIRABAYASHI, Tom Matsuyuki)														
3,434	KINOSHTA, Zenzo		2803	M	10/20/97	M	A	5204636	WnAC	6/1/42	W.Los Angeles, Calif.	———	T-S	2/24/44	Tule Lake, Calif.
3,435	, Kana		"	F	6/8/14	M	C	———	"	"	" " " "	———	"	"	" " "
3,436	, Roy Yoshikazu		"	M	9/30/37	S	C	———	"	"	" " " "	———	"	"	" " "
3,437	, Isamu George		"	M	2/9/41	S	C	———	"	"	" " " "	———	"	"	" " "
3,438	KIRINO, Kijiro Frank		423	M	7/2/78	M	A	3359643	WnAC	6/1/42	Los Angeles, Calif.	28-13-1	Dism. with Grant	10/11/45	Los Angeles, Calif

ROSTER OF MANZANAR RESIDENTS

6/1/42 - 12/31/44

NO.	NAME	OTHER NAMES	FAMILY NUMBER	SEX	DATE OF BIRTH	MARITAL STATUS	CIT.	ALIEN REGIS. NO.	TYPE OF ORIGINAL ENTRY	DATE OF ORIGINAL ENTRY	PRE-EVACUATION ADDRESS	CENTER ADDRESS	TYPE OF FINAL DEPARTURE	DATE OF FINAL DEPARTURE	DESTINATION OF FINAL DEPARTURE
3,439	KIRIYAMA, Misataro Frank		2737	M	5/3/77	M	A	3321934	MnAC	6/1/42	W.Los Angeles, Calif.	———	T-S	2/24/44	Tule Lake, Calif.
3,440	, Sugi		"	F	12/10/89	M	A	3321937	"	"	" " " "	———	"	"	" " "
3,441	, Taketo		"	M	7/15/21	S	C	———	"	"	" " " "	———	"	"	" " "
———	, Haruko (Married IKKANDA, John Tadashi)														
3,442	, Yukio		"	M	2/22/26	S	C	———	"	"	" " " "	———	"	"	" " "
3,443	, Iwao		"	M	1/1/29	S	C	———	"	"	" " " "	———	"	"	" " "
3,444	, George		"	M	7/9/32	S	C	———	"	"	" " " "	———	"	"	" " "
3,445	KISHI, Giichi		3873	M	4/20/91	M	A	530644	P-SantaFe	11/27/43	Glendale, Calif.	12-7-1	Dem with Grant	9/30/45	Long Beach, Calif
3,446	, Minoru		"	F	10/2/03	M	A	5306045	MnAC	6/1/42	" "	"	" " "	"	" "
———	, Yukiko (See ANAMI, Yukiko)														
3,447	, Setsuko Rose		"	F	7/28/22	S	C	———	"	"	Los Angeles, Calif.	———	Ind-Invit	8/28/44	Chicago, Illinois
3,448	, Teruo Ted		"	M	1/23/24	S	C	———	"	"	" " "	———	Ind-Invit(Tr)	6/2/44	" "
3,449	, Yoshiharu Jim		"	M	4/15/26	S	C	———	"	"	" " "	12-7-1	Dem A.F.	6/1/45	Ft. Douglas, Utah
3,450	KISHI, Joe Hitoshi		3004	M	9/5/17	M	C	———	MnAC	6/1/42	Santa Monica, Calif.	———	Dem with Grant	11/19/45	Los Angeles, Calif
3,451	, Yoshiko Jane		"	F	8/26/16	M	C	———	"	"	" " "	34-11-5	" " "	11/11/45	" "
3,452	, Carole Miye		"	F	8/16/43	S	C	———	B	8/16/43	———	"	" " "	"	" "
11,031	, Kenneth (new admission list)														
3,453	KISHI, Kimiko		3873	M	12/6/21	S	C	———	MnAC	6/1/42	Glendale, Calif.	———	T	8/12/43	Gila River, Ariz.
3,454	, Yoshio Roy		"	M	12/22/23	S	C	———	"	"	" "	12-8-3	Dem A.F.	2/22/45	Ft. Douglas, Utah
3,455	KISHI, Sozaburo		327	M	3/21/87	M	A	4801038	MnAC	6/1/42	Downey, Calif.	27-14-1	Dem with Grant	9/19/45	Bridgeton, N.J
3,456	KISHI, Sukeichiro		2719	M	9/22/96	M	A	4502507	MnAC	6/1/42	W.Los Angeles, Calif.	20-9-1	" " "	10/15/45	West Los Angeles, Calif
3,457	, Asako		"	F	4/26/11	M	A	4502357	"	"	" " " "	"	" " "	"	" "
3,458	, Francis Hideo		"	M	5/28/31	S	C	———	"	"	" " " "	"	" " "	"	" "
3,459	, Arthur Yasuhisa		"	M	2/14/33	S	C	———	"	"	" " " "	"	" " "	"	" "
3,460	, Hiroko		"	F	3/28/37	S	C	———	"	"	" " " "	"	" " "	"	" "
3,461	, Tetsuo		"	M	9/19/44	S	C	———	B	9/19/44	———	"	" " "	"	" "
3,462	KISHI, Takeshi		3873	M	8/13/26	M-6/6/42	C	———	MnAC	6/1/42	Glendale, Calif.	———	T	1/27/43	Gila River, Ariz.
3,463	, Chiyeko (Nee Mikuriya, Chiyeko)		9976	F	4/26/17	M-6/6/42	C	———	"	"	Pasadena, Calif.	———	T	"	" " "
3,464	KISHI, Tokuichi Henry		3853	M	4/20/87	M	A	3394045	MnAC	6/1/42	Los Angeles, Calif.	———	T-S	10/9/43	Tule Lake, Calif.
3,465	, Yaeno		"	F	5/27/93	M	A	3394180	"	"	" " " "	———	"	"	" " "
3,466	, Shizuko Margaret Fumiko Mary		"	F	6/12/15	S	C	———	"	"	" " " "	———	"	"	" " "
3,467	, Toshiko		"	F	1/30/24	S	C	———	"	"	" " " "	———	"	"	" " "
3,468	KISHI, Toshikazu Ben		4593	M	10/27/19	M	C	———	MnAC	6/1/42	Los Angeles, Calif.	———	T	9-15-43 ~~1/9/43~~	MINIDOKA ~~Moab, Utah~~
3,469	, Kotomi		"	F	5/5/20	M	C	———	"	"	" " "	———	"	10/11/43	Minidoka, Idaho
3,470	, Chizuko		"	F	3/24/43	S	C	———	B	3/23/43	———	———	"	"	" "
3,471	KISHI, Yoshimatsu Tom		3005	M	3/25/82	M	A	~~Unk.~~ 2075527	P-SantaFe	7/5/43	Santa Monica, Calif.	22-7-5	Dem with Grant	11/9/45	Los Angeles, Calif
3,472	, Hisako		"	F	1/4/94	M	A	2075529	MnAC	6/1/42	" " "	"	" " "	"	" "
3,473	, Tadashi		"	M	12/11/21	S	C	———	"	"	" " "	———	Ind-Empl	10/6/44	Minneapolis, Minn.
3,474	, Kazumi (married Takeumi, Yasuo See marriage list)		"	F	5/13/25	S M 9/23/45	C	———	"	"	" " "	22-7-5	Dem with Grant	7/25/45	Los Angeles, Calif
3,475	KISHIDA, Keisuke Tom		956	M	2/20/80	S	A	3187375	MnAC	6/1/42	Los Angeles, Calif.	———	T-S	2/21/44	Tule Lake, Calif.
3,476	KISHIMOTO, Shisuo Joe		3710	M	3/22/13	S	C	———	MnAC	6/1/42	Tujunga, Calif.	———	Ind-Empl	12/6/44	Caldwell, Idaho
3,477	, Hinako		"	F	3/3/17	S	C	———	"	"	" "	5-9-2	Dem with Grant	8/9/45	Hollywood, Calif
3,478	, George		"	M	11/25/20	S	C	———	"	"	" "	———	T-S	2/21/44	Tule Lake, Calif.
3,479	KISHISHITA, Yozo		4563	M	5/28/88	M	A	3816393	P-SantaFe	11/6/43	Terminal Is., Calif.	———	T-S	2/24/44	Tule Lake, Calif.
3,480	, Yoshino		"	F	3/10/90	M	A	2557602	MnAC	6/1/42	" " "	———	"	"	" "
3,481	, Yuriko		"	F	8/19/21	S	C	———	"	"	" " "	———	"	"	" "
3,482	, Mitsuyo		"	F	4/23/27	S	C	———	"	"	" " "	———	"	"	" "
3,483	, Akira		"	M	10/21/28	S	C A	Unk.	"	"	" " "	———	"	"	" "
3,484	KISHIYAMA, Shinuya Joe		1033	M	7/1/04	S	A	5115768	MnAC	6/1/42	Montebello, Calif.	29-4-3	Dem with Grant	11/14/45	Los Angeles, Calif
3,485	KISO, Toshio		5632	M	9/3/99	S	A	5313495	MnAC	6/1/42	Los Angeles, Calif.	———	T-S	2/23/44	Tule Lake, Calif.
3,486	KITA, Heiji		2955	M	2/22/17	M	C	———	MnAC	6/1/42	Venice, Calif.	———	Ind-Empl	4/21/43	Rutley, Utah
3,487	, Kiyoko		"	F	2/16/20	M	C	———	"	"	" "	———	" "	"	" "
3,488	, Setsuko Mary		"	F	11/15/41	S	C	———	MnAC	"	" "	———	" JnFAm	"	" "

ROSTER OF MANZANAR RESIDENTS

6/1/42 - 12/31/44

NO.		NAME	OTHER NAMES	FAMILY NUMBER	SEX	DATE OF BIRTH	MARITAL STATUS	CIT.	ALIEN REGIS. NO.	TYPE OF ORIGINAL ENTRY	DATE OF ORIGINAL ENTRY	PRE-EVACUATION ADDRESS	CENTER ADDRESS	TYPE OF FINAL DEPARTURE	DATE OF FINAL DEPARTURE	DESTINATION OF FINAL DEPARTURE
3,489	KITA,	Unosuke		2955	M	3/18/81	M	A	2287889	MnAC	6/1/42	Venice, Calif.	———	Ind-Empl	11/10/43	Spanish Fork, Utah
3,490	,	Masao Edward		"	M	7/18/18	S	C	———	"	"	" "	———	Ind-Invit	7/18/44	" " "
3,491	,	Shigeo		"	M	1/7/21	S	C	———	"	"	" "	———	" "	"	" " "
3,492	KITADA,	Yoshisaburo		1002	M	2/21/80	M	A	2481739	MnAC	6/1/42	Los Angeles, Calif.	———	D	8/11/42	
3,493	,	Kazui		"	F	12/26/97	W-8/11/42	A	2453748	"	"	Hollywood, Calif.	5-11-4	Serv with Grant	10/29/45	Los Angeles, Calif
3,494	,	Akira Fred		"	M	12/28/18	S	C	———	"	"	Los Angeles, Calif.	———	Ind-Invit	3/1/44	Minneapolis, Minn.
3,495	,	Shinobu Vera		"	F	1/9/20	S	C	———	"	"	Hollywood, Calif.	5-11-4	Serv with Grant	9/25/45	Los Angeles, Calif
3,496	,	Kazuyo Kay		"	F	4/26/26	S	C	———	"	"	" "	"	" " "	"	" "
———	Kitadane, Misako		see Endo, Misato													
3,497	KITAGAWA,	Louis		3063	M	8/2/14	M	C	———	MnAC	6/1/42	Venice, Calif.	———	Ind-Empl	4/14/43	Blackfoot, Idaho
3,498	,	Chizuko Frances		"	F	12/16/13	M	C	———	"	"	" "	———	" "	4/13/43	" "
3,499	,	Reo		"	M	10/5/23	S	C	———	"	"	" "	———	T-S	10/9/43	Tule Lake, Calif.
3,500	KITAGAWA,	Yoneichi		5140	M	4/16/94	M	A	3739662	MnAC	6/1/42	Los Angeles, Calif.	23-11-2	Serv with Grant	8/21/45	Minneapolis, Minn
3,501	,	Masako		"	F	2/25/00	M	A	3404510	"	"	" " "	"	" " "	9/23/45	" "
3,502	,	Yoneko Grace		"	F	8/8/20	S	C	———	"	"	W. Los Angeles, Calif.	———	Ind-Empl	2/12/43	Freeport, Illinois
3,503	,	Mariko		"	F	10/9/21	S	C	———	"	"	" " " "	———	Ind-Invit	2/25/44	Freeport, Illinois
3,504	,	Mieko Margaret		"	F	9/3/23	S	C	———	"	"	" " " "	———	Ind-Empl	4/7/43	" "
3,505	,	David Akira		"	M	10/1/25	S	C	———	"	"	" " " "	———	Ind-AF	9/15/44	Ft. Douglas, Utah
3,506	,	Elizabeth Yasuko		"	F	8/28/28	S	C	———	"	"	" " " "	23-11-1	Serv with Grant	9/23/45	Minneapolis, Minn
3,507	KITAHARA,	George Tsunehisa		10653	M	9/12/13	M	C	———	MnAC	6/1/42	Los Angeles, Calif.	———	Ind-Invit	3/8/44	Ordway, Colo.
3,508	,	Lilly Kikuko		"	F	5/8/17	M	C	———	"	"	" " "	25-5-2	Serv with Grant	7/31/45	Chicago, Ill
3,509	,	George Kazuyuki		"	M	12/24/42	S	C	———	B	12/24/42	———	"	" " "	"	" "
3,510	KITAHARA,	Keiko George		2725	M	5/15/92	M-12/28/42	A	4855825	MnAC	6/1/42	Los Angeles, Calif.	20-10-3	" " "	10/15/45	West Los Angeles, Calif
3,511	,	Misuko (Nee Enseki)	Uyemura, Kitahara	2726	F	8/23/10	M-12/28/42									
[illegible]	[illegible]	[illegible]		"	[illegible]	[illegible]	M-10/16/42	C	———	"	"	W. Los Angeles, Calif.	"	" " "	11/12/45	" " "
3,512	UYEMURA,	Tamiko	Kitahara,	"	F	1/24/36	S	C	———	"	"	" " " "	"	" " "	"	" " "
3,513	,	Tamio	Kitahara,	"	M	2/12/38	S	C	———	"	"	" " " "	"	" " "	"	" " "
11,013	KITAHARA,	Yukiye (see Alameda List)														
3,514	KITAHARA,	Tom Masataka		3722	M	8/10/01	M	A	1797927	MnAC	6/1/42	Glendale, Calif.	17-3-4	" " "	11/13/45	Los Angeles, Calif
3,515	KITAHARA,	Yeisaburo Jack		2942	M	1/12/01	M	A	4521857	MnAC	6/1/42	Santa Monica, Calif.	36-13-1	" " "	11/13/45	Seattle, Wash
3,516	,	Yoshiko		"	F	12/24/14	M	C	———	"	"	" " "	"	" " "	"	" "
3,517	,	Hajime Gary		"	M	11/27/43	S	C	———	B	11/27/43	———	"	" " "	"	" "
3,518	KITAHARA,	Yuki		18629	F	1/5/77	W	A	4626757	T-Heart Mt.	7/23/43	Los Angeles, Calif.	25-5-2	" " "	10/22/45	Los Angeles, Calif
3,519	KITAMOTO,	Frank Yoshito		008	M	2/25/00	M	A	380077	P-Ft. Miss.	7/18/42	Port Blakely, Wash.	———	T	2/24/43	Minidoka, Idaho
3,520	,	Shigeko Florence		"	F	6/6/06	M	A	3076294	MnAC	6/1/42	Port Blakely, Wash.	———	"	"	" "
3,521	,	Yuriko Lilly		"	F	8/27/34	S	C	———	"	"	" " "	———	"	"	" "
3,522	,	Hideko Frances		"	F	11/1/36	S	C	———	"	"	" " "	———	"	"	" "
3,523	,	Frank Yoshikazu		"	M	5/28/39	S	C	———	"	"	" " "	———	"	"	" "
3,524	,	Jane Chiseko		"	F	6/2/41	S	C	———	"	"	" " "	———	"	"	" "
3,																
3,525	KITAMURA,	Chiyomatsu George		5030	M	1/9/97	S	A	4591592	MnAC	6/1/42	W. Los Angeles, Calif.	17-11-1	Serv with Grant	10/18/45	West Los Angeles, Calif
3,526	KITANI,	Fusajiro		445	M	6/5/74	W	A	2652331	MnAC	6/1/42	Fresno, Calif.	23-10-3	" " "	5/8/45	American Fork, Utah
———	KITANI,	Kazuo (See TAKEUCHI, Tomohei)														
———	,	Susumu (See HATTORI, Paul Chojiro)														
3,527	KITANI,	Toramatsu		960	M	1/27/77	S	A	4167650	MnAC	6/1/42	Los Angeles, Calif.	2-1-2	Serv with Grant	11/14/45	Burbank, Calif
3,528	KITANO,	Seikichi		963	M	2/23/03	S	A	3723172	MnAC	6/1/42	Terminal, Calif.	6-14-2	" " "	4/19/45	Ogden, Utah
3,529	KITANO,	Takafusa		5157	M	11/15/86	M	A	1860263	MnAC	6/1/42	Los Angeles, Calif.	———	Ind-Empl	3/2/43	Grand Junction, Colo.
3,530	,	Mutsu		"	F	8/7/02	M	A	1860265	"	"	" " "	———	Ind-JnFam	"	" " "
3,531	,	Mary		"	F	3/20/22	S	C	———	"	"	" " "	———	Ind-Empl	"	" " "
3,532	,	Roy		"	M	8/11/23	S	C	———	"	"	" " "	———	" "	"	" " "
3,533	,	Akira		"	M	1/8/27	S	C	———	"	"	" " "	———	Ind-JnFam	"	" " "
3,534	,	Amy		"	F	1/1/29	S	C	———	"	"	" " "	———	" "	"	" " "

ROSTER OF MANZANAR RESIDENTS

6/1/42 - 12/31/44

NO.	NAME	OTHER NAMES	FAMILY NUMBER	SEX	DATE OF BIRTH	MARITAL STATUS	CIT.	ALIEN REGIS. NO.	TYPE OF ORIGINAL ENTRY	DATE OF ORIGINAL ENTRY	PRE-EVACUATION ADDRESS	CENTER ADDRESS	TYPE OF FINAL DEPARTURE	DATE OF FINAL DEPARTURE	DESTINATION OF FINAL DEPARTURE
3,535	KITAOKA, Kamei		23866	F	1/9/72	W	A	4263072	MnAC	6/1/42	Guadalupe, Calif.	26-12-2	Dism with Grant	11/14/45	Los Angeles, Calif
3,536	KITAOKA, Tokuma		23866	M	8/10/92	M	A	5219125	MnAC	6/1/42	Los Angeles, Calif.	26-5-1	" " "	10/16/45	" "
3,537	, Takei		"	F	4/10/98	M	A	4734798	"	"	" " "	"	" " "	"	" "
3,538	, Takeshi Ted		"	M	12/12/23	S	C	-----	"	"	" " "	-----	Ind-Invit	10/4/44	Chicago, Illinois
3,539	, Emiko Emi		"	F	1/29/25	S	C	-----	"	"	" " "	26-5-1	Dism with Grant	9/6/45	Denver, Colo
3,540	, Nobuo		"	M	2/8/28	S	C	-----	"	"	" " "	"	" " "	10/16/45	Los Angeles, Calif
3,541	KITAURA, Seiichi		8639	M	7/21/85	S	A	1980363	MnAC	6/1/42	Elk Grove, Calif.	27-8-2	Dism with Grant	3/21/45	Caldwell, Idaho
-----	KITAURA, Takao (See HIRATA, Hidekichi Paul)														
-----	, Miyoko (See HIRATA, Hidekichi)														
3,542	KITAYAMA, Eisaburo		9129	M	7/12/02	M	A	2710027	MnAC	6/1/42	Los Angeles, Calif.	21-8-1	Dism with Grant	10/11/45	Los Angeles, Calif
3,543	, Kimiko		"	F	10/10/03	M	A	2710026	"	"	" " "	"	" " "	"	" "
3,544	, Shoyei		"	M	3/31/28	S	C	-----	"	"	" " "	"	" " "	"	" "
3,545	, Ryoyei		"	M	7/30/30	S	C	-----	"	"	" " "	"	" " "	"	" "
3,546	, Yoshie		"	F	10/10/38	S	C	-----	"	"	" " "	"	" " "	"	" "
3,547	KITAYAMA, Kosan		3576	F	10/25/98	M	A	1056994	MnAC	6/1/42	Los Angeles, Calif.	21-9-1	" " "	11/9/45	Los angeles, Calif
3,548	, Taisuke		"	M	5/16/18	S	C	-----	"	"	" " "	"	" " "	8/31/45	" "
3,549	, Julia Chisato		"	F	4/25/23	S	C	-----	"	"	" " "	-----	Dism with Grant	4/7/45	Palo Alto, Calif.
3,550	KITAYAMA, Takeshi		039	M	4/11/87	M	A	2975569	MnAC	6/1/42	Port Blakely, Wash.	-----	T	2/24/43	Minidoka, Idaho
3,551	, Masu		"	F	1/5/95	M	A	2976278	"	"	" " "	-----	"	"	" "
3,552	, Isamu Ray		"	M	7/19/24	S	C	-----	"	"	" " "	-----	"	"	" "
3,553	, Yoshiko		"	F	4/16/26	S	C	-----	"	"	" " "	-----	"	"	" "
3,554	, Susumu Kee		"	M	11/25/27	S	C	-----	"	"	" " "	-----	"	"	" "
3,555	, Sadamu Ted		"	M	7/27/29	S	C	-----	"	"	" " "	-----	"	"	" "
3,556	, Masako		"	F	7/26/32	S	C	-----	"	"	" " "	-----	"	"	" "
3,557	KITAZAWA, Buemon		32377	M	2/10/78	M	A	1294040	SAAC	9/14/42	San Jose, Calif.	26-3-3	Dism with Grant	3/30/45	San Jose, Calif
3,558	, Kiyo		"	F	3/10/86	M	A	1294039	"	"	" " "	"	" " "	"	" "
3,559	KITAZAWA, George		32377	M	5/2/17	M-4/3/43	C	-----	SAAC	9/14/42	San Jose, Calif.	-----	Ind-Educ	5/20/43	Syracuse, N. Y.
3,560	, Fumiko Dorothy (Nee Makino)		32163	F	5/6/20	M 4/3/43	A	5263398	"	"	Los Gatos, Calif.	-----	Ind-Invit	7/9/43	Cleveland, Ohio
3,561	KITAZUMI, Frank Jiro		3710	M	10/13/95	S	A	1294039	MnAC	6/1/42	Tujunga, Calif.	5-9-2	Dism with Grant	4/30/45	San Fernando, Calif
3,562	KITO, William Kenichi		158	M	5/23/08	S	C	-----	MnAC	6/1/42	Los Angeles, Calif.	-----	T	5/20/43	Heart Mt., Wyo.
3,563	KITSUSE, Ken Henry		2824	M	7/1/82	M	A	4740435	MnAC	6/1/42	Los Angeles, Calif.	-----	Ind-Invit	5/15/44	Middleton, Mass.
3,564	, Suye		"	F	3/15/98	M	A	4740436	"	"	" " "	-----	" "	"	" "
3,565	, John Itsuro		"	M	8/24/23	S	C	-----	"	"	" " "	-----	Ind-Educ	3/30/43	Salt Lake, City, Utah
3,566	KIUCHI, Torashige		2700	M	8/30/79	M	A	1820376	MnAC	6/1/42	W.Los Angeles, Calif.	8-10-1	Dism with Grant	9/15/45	Denver, Colo
3,567	KIYAMA, Yukio		3896	M	1/18/10	M	C	-----	MnAC	6/1/42	N. Hollywood, Calif.	-----	T-S	2/23/44	Tule Lake, Calif.
3,568	, Natsuko Mary		"	F	10/10/19	M	C	-----	"	"	Los Angeles, Calif.	-----	"	"	" " "
3,569	KIYOHIRO, Ayame		3094	F	2/8/93	W	A	3146977	MnAC	6/1/42	Culver City, Calif.	-----	T-S	2/26/44	Tule Lake, Calif.
3,570	, Yoshio		"	M	12/19/17	S	C	-----	"	"	" " "	-----	"	"	" " "
3,571	KIYOHIRO, Kengo		3094	M	2/8/15	M	C	-----	MnAC	6/1/42	Culver City, Calif.	-----	T-S	2/26/44	Tule Lake, Calif.
3,572	, Shigue		"	F	3/2/23	M	C	-----	"	"	" " "	-----	"	"	" " "
3,573	KIYOMURA, Natsune		10668	F	12/5/91	W	A	2484055	MnAC	6/1/42	Los Angeles, Calif.	25-4-4	Dism with Grant	10/15/45	Los Angeles, Calif
-----	, Teruko Marion (Married NAKAO, Herbert)														
3,574	, Mary Misao (married Nishi, returned. See marriage list)		"	F	1/17/23	S M 11/8/45	C	-----	"	"	" " "	"	" " "	5/20/45	Chicago, Ill
3,575	KIYOMURA, Maju		2708	F	1/3/87	W	A	3625107	MnAC	6/1/42	W.Los Angeles, Calif.	26-13-3	" " "	11/9/45	Long Beach, Calif
-----	, Mikiko (Married UCHIGOSHI, Toshio)														
3,576	, Tadashi		"	M	1/3/24	S	C	-----	"	"	" " "	"	Dism A.E	3/22/45	Ft. Douglas, Utah
3,577	KIYONAGA, Tadaichi		1427	M	2/22/89	Sep	A	4611533	I-Jail	1/12/43	Oceanside, Calif.	20-6-4	Dism with Grant	6/28/45	Alamosa, Colo
3,578	, Misayo		"	F	3/10/96	"	A	4357584	MnAC	6/1/42	Terminal Is., Calif.	-----	Ind-Empl	4/30/43	Layton, Utah
3,579	, Ichiro Jack		"	M	1/3/19	S	C	-----	"	"	" " "	-----	Ind-Educ	1/24/44	Berrien Spring, Mich.
3,580	, Shigeko Mary		"	F	10/16/25	S	C	-----	"	"	" " "	-----	Ind-JnFam	"	Ogden, Utah

ROSTER OF MANZANAR RESIDENTS

6/1/42- 12/31/44

NO.	NAME	OTHER NAMES	FAMILY NUMBER	SEX	DATE OF BIRTH	MARITAL STATUS	CIT.	ALIEN REGIS. NO.	TYPE OF ORIGINAL ENTRY	DATE OF ORIGINAL ENTRY	PRE-EVACUATION ADDRESS	CENTER ADDRESS	TYPE OF FINAL DEPARTURE	DATE OF FINAL DEPARTURE	DESTINATION OF FINAL DEPARTURE
3,581	KIYONO, Isamu		2798	M	12/24/01	M	A	5394634	MnAC	6/1/42	Los Angeles, Calif.	----	T-S	2/26/44	Tule Lake, Calif.
3,582	, Kumiko		"	F	4/28/21	M	C	----	"	"	" " "	----	"	2/24/44	" " "
3,583	, Kiyoteru Frank		"	M	1/19/41	S	C	----	"	"	" " "	----	"	"	" " "
3,584	, Shoko		"	F	12/6/41	S	C	----	"	"	" " "	----	"	"	" " "
3,585	KIYOZUMI, Yasutaro		3564	M	8/3/77	S	A	2191875	MnAC	6/1/42	Los Angeles, Calif.	22-12-3	Dem wth Grant	11/14/45	Los Angeles, Calif
3,586	KLINGSPORE, Chester		10478	M	4/11/14	M	C	----	MnAC	6/1/42	Los Angeles, Calif.	----	Ind-Fr Area	7/28/44	Los Angeles, Calif.
3,587	, Kimi Kay		"	F	3/17/17	M	C	----	"	"	" " "	----	" " "	"	" " "
3,588	KOBA, Kichigiro		012	M	3/8/75	W	A	3032075	MnAC	6/1/42	Winslow, Wash.	----	T	2/21/43	Minidoka, Idaho
----	, Fujiko (Married SAKUMA, Tadashi)														
3,589	, Frank Yoshifumi		"	M	11/1/18	S	C	9038903	"	"	" "	----	"	"	" "
3,590	, Robert Mitsuka		"	M	4/26/21	S	A	2859676	"	"	" "	----	"	"	" "
3,591	, Harry Suyeshi		"	M	11/21/23	S	C	----	"	"	" "	----	"	"	" "
3,592	, Fred Masuo		"	M	2/8/26	S	C	----	"	"	" "	----	"	"	" "
3,593	, John Minoru		"	M	10/29/27	S	C	----	"	"	" "	----	"	"	" "
3,594	KOBASHIGAWA, Hideo		5028	M	2/22/17	S	C	----	MnAC	6/1/42	W.Los Angeles, Calif.		T-S	10/9/43	Tule Lake, Calif.
3,595	KOBATA, Tadao		1065	M	3/13/03	M	C	----	MnAC	6/1/42	Terminal Is., Calif.	11-7-1	Dem wth Grant	7/27/45	Payette, Idaho
3,596	, Toshiye		"	F	3/3/13	M	C	----	"	"	" " "	"	" " "	10/16/45	Long Beach, Calif
3,597	, Mildred Tsuruye		"	F	10/8/35	S	C	----	"	"	" " "	"	" " "	"	" "
3,598	, Robert Tsutomu		"	M	4/17/37	S	C	----	"	"	" " "	"	" " "	"	" "
3,599	, Belle Emiko		"	F	9/14/38	S	C	----	"	"	" " "	"	" " "	"	" "
3,600	, Nobuko Ann		"	F	10/27/44	S	C	----	B	10/27/44	----	"	" " "	"	" "
3,601	KOBATA, Toshiharu		4537	M	3/5/23	S	C	----	MnAC	6/1/42	Terminal Is., Calif.	----	T-S	2/23/44	Tule Lake, Calif.
----	KOBATO, Tsuyoshi (See KOWATA, Tsuyoshi)														
----	, Sada (See KOWATA, Sada)														
3,602	KOBATA, Ukichi		2834	M	3/13/87	M	A	2859480	MnAC	6/1/42	Los Angeles, Calif.	24-6-1	Dem wth Grant	9/18/45	Midvale, Utah
3,603	, Kimi		"	F	3/3/86	M	A	2859458	"	"	" " "	"	" " "	"	" "
3,604	KOBATA, Yurao		1537	M	10/18/16	M-1/15/44	C	----	MnAC	6/1/42	Terminal Is., Calif.	----	T-S	2/23/44	Tule Lake, Calif.
3,605	, Mitsuyo (Nee Masuda)		4530	F	6/22/23	M-1/15/44	C	----	"	"	Los Angeles, Calif.	----	"	"	" " "
3,606	KOBAYASHI, Aijiro		8550	M	10/10/79	M	A	3654538	MnAC	6/1/42	Sacramento, Calif.	30-11-4	Dem W/O Grant	4/2/45	Sacramento, Calif
3,607	, Nuye		"	F	2/27/89	M	A	3351832	"	"	" "	"	Dem wth Grant	2/20/45	" "
3,608	, Osame Mildred		"	F	9/23/17	S	C	----	"	"	" "	"	" " "	5/1/45	Pasadena, Calif
3,609	, Hatsume Mary		"	F	9/23/17	S	C	----	"	"	" "	"	" " "	2/20/45	Sacramento, Calif
3,610	, Midori June		"	F	6/2/20	S	C	----	"	"	" "	"	" " "	5/1/45	Pasadena, Calif
3,611	, Jou Richard		"	M	6/3/24	S	C	----	"	"	" "	"	" " "	2/6/45	Sacramento, Calif
3,612	KOBAYASHI, Chosaku		1108	M	3/10/89	M	C	----	MnAC	6/1/42	Los Angeles, Calif.	12-11-3	" " "	10/22/45	Los Angeles, Calif
3,613	, Matsu		"	F	4/1/97	M	A	2846240	"	"	" " "	"	" " "	10/18/45	" "
3,614	, Hiroto		141	M	11/21/22	S	C	----	"	"	" " "	"	" " "	5/29/45	Chicago, Ill
3,615	, Mary Yoshiko		1108	F	7/12/25	S	C	----	"	"	" " "	"	" " "	8/30/45	Los Angeles, Calif
3,616	, Kiyoko		"	F	5/31/28	S	C	----	"	"	" " "	"	" " "	9/22/45	" "
3,617	KOBAYASHI, Eizaburo		5073	M	4/10/88	S	A	3543226	MnAC	6/1/42	Sawtelle, Calif.	29-11-3	" " "	4/11/45	West Los Angeles, Calif
3,618	KOBAYASHI, Isaburo		110	M	1/11/89	S	A	1912400	MnAC	6/1/42	Los Angeles, Calif.	3-3-5	" " "	4/14/45	Los Angeles, Calif
3,619	KOBAYASHI, Kingo		933	M	3/17/99	S	A	4407796	MnAC	6/1/42	Los Angeles, Calif.	3-7-2	" " "	10/30/45	" "
3,620	KOBAYASHI, Kinosuke Arthur		2890	M	11/3/83	Sep	A	2491481	MnAC	6/1/42	Los Angeles, Calif.	30-13-3	" " "	10/26/45	" "
3,621	, Sue		"	F	5/23/97	Sep	A	4137337	DE	7/8/42	" " "	----	T	1/27/43	Poston, Arizona
3,622	KOBAYASHI, Sachio George	452	1079	M	5/15/21	S	C	----	MnAC	6/1/42	Los Angeles, Calif.	----	Ind-Empl	3/22/44	Pocatello, Idaho
3,623	KOBAYASHI, Tom Shigeru		2837	M	10/8/20	M-11/20/43	C	----	MnAC	6/1/42	W. Los Angeles, Calif.	----	Ind-Invit	1/24/44	Detroit, Mich.
3,624	, Molly Mabuko (Nee Isozaki)		33388	F	1/10/21	M-11/20/43	C	----	DE	6/30/42	San Francisco, Calif.	----	Ind-JnFam	"	" "

ROSTER OF MANZANAR RESIDENTS

6/1/42 - 12/31/44

NO.	NAME	OTHER NAMES	FAMILY NUMBER	SEX	DATE OF BIRTH	MARITAL STATUS	CIT.	ALIEN REGIS. NO.	TYPE OF ORIGINAL ENTRY	DATE OF ORIGINAL ENTRY	PRE-EVACUATION ADDRESS	CENTER ADDRESS	TYPE OF FINAL DEPARTURE	DATE OF FINAL DEPARTURE	DESTINATION OF FINAL DEPARTURE
----	KOBAYASHI, Yukiko Helene	(Married MURAKAMI, Roy Kazuo)													
----	, Katsuko Marlene	(See MURAKAMI, Roy Kazuo)													
----	, Etsuko Arlene	(See MURAKAMI, Roy Kazuo)													
3,625	KOBORI, Sazo		9102	M	5/17/93	M	A	2402220	MnAC	6/1/42	Los Angeles, Calif.	33-12-2	Term with Grant	10/10/45	New York, N.Y.
3,626	, Kane		"	F	5/15/99	M	A	2695239	"	"	" " "	"	" " "	10/12/45	West Los Angeles, Calif
3,627	KOBY, Frank		3622	M	8/18/90	M	A	3866513	MnAC	6/1/42	Van Nuys, Calif.	----	Ind-Invit	6/21/44	Idaho Falls, Idaho
3,628	, Kiyu		"	F	2/21/94	M	A	3866514	"	"	" " "	----	" "	"	" " "
3,629	KODA, Ben Songo		626	M	5/7/84	S	A	3886060	MnAC	6/1/42	Los Angeles, Calif.	----	T	8/3/43	Heart Mt. Wyoming
3,630	KODAMA, Kiyotoshi		1178	M	9/22/92	S	A	5271132	MnAC	6/1/42	Los Angeles, Calif.	----	T-S	2/21/44	Tule Lake, Calif.
3,631	KODAMA, Ryom		10661	M	11/28/83	M	A	1466562	MnAC	6/1/42	Los Angeles, Calif.	----	Ind-Empl(Tr)	10/21/44	Bridgeton, N. J.
3,632	, Shizu		"	F	4/1/97	M	A	2121441	"	"	" " "	----	" "	11/22/44	" " "
3,633	, Yoneko		"	F	6/2/23	S	C	----	"	"	" " "	----	T-S	3/8/44	Tule Lake, Calif.
3,634	, George Yoshio		"	M	3/29/25	S	C	----	"	"	" " "	----	Ind-Empl(Tr)	10/21/44	Bridgeton, N. J.
3,635	, Umeko		"	F	10/10/26	S	C	----	"	"	" " "	----	Ind-Empl	11/22/44	" " "
3,636	KODAMA, Takenori		3458	M	11/20/02	M	A	4720358	MnAC	6/1/42	Los Angeles, Calif.	32-5-3	Term with Grant	11/16/45	Los Angeles, Calif
3,637	, Matsuko		"	F	9/10/08	M	C	----	"	"	" " "	"	" " "	"	" "
3,638	, Midori Jean		"	F	10/21/34	S	C	----	"	"	" " "	"	" " "	"	" "
3,639	, Sachiko Jane		"	F	7/28/41	S	C	----	"	"	" " "	"	" " "	"	" "
3,640	, Koji		"	M	1/1/44	S	C	----	B	1/4/44	----	"	" " "	"	" "
3,641	KODANI, Dick Masaharu		5054	M	9/3/12	S	C	----	MnAC	6/1/42	W.Los Angeles, Calif.	----	T Gila	2/23/43	Gila River, Ariz ~~Coat, Utah~~
3,642	KODANI, Harry Naneo		165	M	2/25/90	M	A	4344147	MnAC	6/1/42	Los Angeles, Calif.	----	T-S	2/21/44	Tule Lake, Calif.
3,643	, Ben		"	M	3/26/22	S	C	----	"	"	" " "	----	"	"	" " "
3,644	KODANI, Haruye		18681	F	3/12/28	S	C	----	I-Ch-Ho	6/23/42	Hollywood, Calif.	----	Ind-JnFam	9/16/44	Naperville, Ill.
3,645	KODANI, Joe Takeo		4593	M	4/13/13	M-4/29/43	C	----	MnAC	6/1/42	Los Angeles, Calif.	----	Ind-Invit(Tr)	12/15/44	Chicago, Illinois
3,646	, Sadako (Nee Nakata)		031	F	1/12/17	M-4/29/43	C	----	"	"	Winslow, Wash.	----	" " "	"	" "
3,647	KODANI, Masuo		13647	M	1/28/13	M	C	----	~~TanC~~	9/2/42	Berkely, Calif.	----	T-S	2/26/44	Tule Lake, Calif.
3,648	, Fumi		"	F	11/12/10	M	A	5448366	P-Sh-Pk	10/9/42	" "	----	"	"	" " "
3,649	, Jun		"	F	11/12/42	S	C	----	B	11/12/42	" "	----	"	"	" " "
3,650	KODANI, Matsuko		18681	F	4/9/26	S	C	----	I-Ch-Ho	6/23/42	Hollywood, Calif.	----	Ind-Empl	8/16/43	Hammond, Indiana
3,651	, Nakako		"	F	4/25/30	S	C	----	I-Salv-Ho	6/23/42	Los Angeles, Calif.	C.V.	Term with Grant	9/27/45	Los Angeles, Calif
3,652	KODO, Shogi		802	M	12/22/98	D	A	5215297	MnAC	6/1/42	Los Angeles, Calif.	27-11-1	" " "	10/11/45	West Los Angeles, Calif
3,653	KOGA, Bill Kazuo		77	M-4/22/16	M-1/28/43	C	----	MnAC	6/1/42	Los Angeles, Calif.	----	T-S	2/26/44	Tule Lake, Calif.
3,654	, Yasko Irene (Nee Ishisaki)		194	F	10/31/19	M-1/28/43	C	----	"	"	" " "	----	"	"	" " "
3,655	KOGA, Susumu		31614	M	3/13/04	M	C	----	MnAC	6/1/42	Alameda, Calif.	27-4-1	Term with Grant	7/20/45	Stockton, Calif
3,656	, Mieko		"	F	8/31/05	M	A	2609415	"	"	" " "	"	" " "	"	" "
3,657	, Frances Fumiye		"	F	8/7/25	S	C	----	"	"	" " "	"	" " "	5/8/45	Chicago, Ill.
3,658	, Mary Tomika		"	F	12/19/27	S	C	----	"	"	" " "	"	" " "	"	" "
3,659	, Davis Sachio		"	M	5/10/29	S	C	----	"	"	" " "	"	" " "	2/7/45	Stockton, Calif
3,660	, Doris Ayako		"	F	8/8/32	S	C	----	"	"	" " "	"	" " "	"	" "
3,661	, Miyuki		"	F	3/8/35	S	C	----	"	"	" " "	"	" " "	"	" "
3,662	, Tome		"	F	11/7/05	W	A	2609416	MnAC	"	" " "	"	" " "	"	" "
3,663	KOGANO, Isekichi George		658	M	9/13/94	S	A	2897748	MnAC	6/1/42	Los Angeles, Calif.	----	T-S	2/21/44	Tule Lake, Calif.
----	KOHAMA, Sakujiro	(See MORIYAMA, Sakujiro)													
3,664	KOHARA, Kusuke		1230	M	11/25/92	S	A	3576810	MnAC	6/1/42	Los Angeles, Calif.	----	T-S	2/21/44	Tule Lake, Calif.
3,665	KOHARA, Shintaro		3954	M	8/15/99	S	A	4525980	MnAC	6/1/42	Los Angeles, Calif.	14-7-3	Term with Grant	9/20/45	N. Hollywood, Calif
3,666	KONISHI, Yuotaro	Tyotaro	4591	M	6/15/98	W-6/2/44	A	2222975	P-SantaFe	6/12/42	Terminal Is., Calif.	----	Term with Grant	11/5/45	Eleanore, Calif.
3,667	, Taka		"	F	1/20/01	M	A	2222974	MnAC	6/1/42	Los Angeles, Calif.	----	D	6/2/44	
3,668	, Satoru		"	M	5/13/21	S	C	----	"	"	" " "	----	Ind-Invit	3/10/44	Chicago, Illinois
3,669	, Emiko		"	F	9/13/23	S	C	----	"	"	Terminal Is., Calif.	10-9-2	Term with Grant	11/5/45	Eleanore, Calif

ROSTER OF MANZANAR RESIDENTS

6/1/42 - 12/31/44

NO.		NAME	OTHER NAMES	FAMILY NUMBER	SEX	DATE OF BIRTH	MARITAL STATUS	CIT.	ALIEN REGIS. NO.	TYPE OF ORIGINAL ENTRY	DATE OF ORIGINAL ENTRY	PRE-EVACUATION ADDRESS	CENTER ADDRESS	TYPE OF FINAL DEPARTURE	DATE OF FINAL DEPARTURE	DESTINATION OF FINAL DEPARTURE
----	KOIDE,	Satsuki (See ABE, Shinzaburo)														
----	,	Yasuko Helen (See ABE, Shinzaburo)														
3,670	KOIKE,	Fukutaro		873	M	6/1/82	W	A	2951723	MnAC	6/1/42	Oxnard, Calif.	34-2-2	Term with Grant	11/2/45	Oxnard, Calif
3,671	KOIKE,	John Ikuzo		1383	M	1/21/05	S	A	1095189	MnAC	6/1/42	Los Angeles, Calif.	3-3-4	" " "	2/20/45	Gallup, New Mex
3,672	KOIKE,	Jisaburo		325	M	11/1/86	M	A	1832732	MnAC	6/1/42	Lomita, Calif.	----	T-S	2/26/44	Tule Lake, Calif.
3,673	,	Ichiro Bob		"	M	2/23/20	S	C	----	"	"	Long Beach, Calif.	----	"	"	" " "
3,674	KOIKE,	Shinichi		9064	M	12/5/95	M	A	5783515	MnAC	6/1/42	Los Angeles, Calif.	21-8-4	Term with Grant	10/15/45	W. Los Angeles, Calif
3,675	,	Matsuye		"	F	1/15/97	M	A	6783514	"	"	" " "	"	" " "	10/22/45	" " "
3,676	,	Junichi Garry		"	M	11/10/33	S	C	----	"	"	" " "	"	" " "	"	" " "
3,677	KOIZUMI,	Chiyo	Yoshiko	2770	F	6/12/10	S	C	----	MnAC	6/1/42	W.Los Angeles, Calif.	----	Ind-Invit	8/9/44	Twin Falls, Idaho
3,678	KOIZUMI,	Morio		3030	M	6/2/07	M	C	----	MnAC	6/1/42	Santa Monica, Calif.	----	Ind-Invit	8/7/44	Twin Falls, Idaho
3,679	,	Mary		"	F	3/17/17	M	C	----	"	"	Ocean Park, Calif.	----	Term W/O Grant	1/11/45	Twin Falls, Idaho
3,680	KOIZUMI,	Sam Seiichi		2880	M	10/11/03	M	A	1455601	MnAC	6/1/42	Santa Monica, Calif.	23-8-5	Term with Grant	5/1/45	Chicago, Ill
3,681	KOIZUMI,	Takeshi		5023	M	1/23/89	M	A	1129918	MnAC	6/1/42	W.Los Angeles, Calif.	----	Ind-Invit	12/15/43	Salt Lake City, Utah
3,682	,	Elsie		"	F	7/13/02	M	C	----	"	"	" " " "	----	Ind-Fr Area	6/30/42	Los Angeles, Calif.
3,683	KOJIMA,	Heichiro Harry		60138	M	11/29/83	M	A	3898835	I-Hillcrest	11/22/44	Los Angeles, Calif.	Hosp.	Term I (Hosp)	8/24/45	La Crescenta, Calif
3,684	KOJIMA,	Joe Sozayemon		651	M	6/2/85	S	A	1566814	MnAC	6/1/42	Los Angeles, Calif.	2-6-2	Term with Grant	5/15/45	Nyssa, Oregon
3,685	KOJIMA,	Kaichi		021	M	5/1/85	W	A	Unk.	P-Ft. Miss.	6/27/42	Winslow, Wash.	----	T	2/24/43	Minidoka, Idaho
3,686	,	Satoye		"	F	9/24/21	S	C	----	MnAC	6/1/42	" "	----	"	"	" "
3,687	,	Tatsuyoshi		"	M	7/31/23	S	C	----	"	"	" "	----	"	"	" "
3,688	,	Takiko		"	F	11/21/24	S	C	----	"	"	" "	----	"	"	" "
3,689	,	Yuriko		"	F	4/9/28	S	C	----	"	"	" "	----	"	"	" "
3,690	KOJIMA,	Sadamasa		2920	M	2/15/02	M	A	2876085	MnAC	6/1/42	Santa Monica, Calif.	23-12-4	Term with Grant	11/7/45	Fresno, Calif
3,691	KOJIMA,	Yoshiye		3687	F	1/28/22	S	C	----	MnAC	6/1/42	Los Angeles, Calif.	----	Ind-Invit	3/6/44	Kalamazoo, Mich.
3,692	KOJIRO,	Masato		675	M	4/13/07	S	C	----	MnAC	6/1/42	Los Angeles, Calif.	----	T-S	2/21/44	Tule Lake, Calif.
3,693	KOKUBUN,	Harry Sozo		2854	M	6/1/98	M	A	2075522	MnAC	6/1/42	Santa Monica, Calif.	36-5-4	Term with Grant	6/30/45	Cleveland, Ohio
3,694	,	Yoshino		"	F	1/25/09	M	A	2320974	"	"	" " "	"	" " "	"	" " "
3,695	,	Lilly		"	F	7/17/32	S	C	----	"	"	" " "	"	" " "	"	" " "
3,696	,	Henry Minoru		"	M	9/21/35	S	C	----	"	"	" " "	"	" " "	"	" " "
3,697	KOMAI,	Misaji Kyuji		5018	M	1/10/84	M	A	1143989	P-SantaFe	6/3/42	W.Los Angeles, Calif.	15-10-3	" " "	7/28/45	W. Los Angeles, Calif
3,698	,	Aku		"	F	1/15/92	M	A	1143943	MnAC	6/1/42	" " " "	"	" " "	"	" " "
3,699	,	Sho (married Iwasaka Toshiko. See marriage list)		"	M	9/20/16	S M 5/1/45	C	----	"	"	Los Angeles, Calif.	"	" " "	5/15/45	" " "
3,700	,	Maki		"	F	8/3/20	S	C	----	"	"	W.Los Angeles, Calif.	----	Ind-Invit	4/19/44	Chicago, Illinois
3,701	,	Hiroshi		"	M	6/13/22	S	C	----	"	"	" " " "	15-10-3	Term with Grant	8/21/45	" "
----	KOKUBUN,	Tomizo (See TOKOBO, Tomizo)														
3,702	KOMAI,	Ray		18204	M	10/25/18	M	C	----	SAAC	10/26/42	Los Angeles, Calif.	----	Ind-Empl	5/18/43	Chicago, Illinois
3,703	,	Harumi		"	F	8/22/21	M	C	----	"	"	" " "	----	" "	"	" "
3,704	KOMAKI,	Saichi		9039	M	11/21/91	S	A	3192981	MnAC	6/1/42	Los Angeles, Calif.	----	D	8/5/43	
3,705	KOMARU,	Kenshiro		1364	M	4/14/03	M	C	----	MnAC	6/1/42	Los Angeles, Calif.	----	T-S	2/23/44	Tule Lake, Calif.
3,706	KOMATSU,	George		2834	M	12/28/16	M	C	----	MnAC	6/1/42	Los Angeles, Calif.	----	Ind-Invit	6/14/44	Chicago, Illinois
3,707	,	Shigemi Jane		"	F	4/1/19	M	C	----	"	"	" " "	21-6-1	" "	8/21/44	" "
3,708	,	Aiko Shirley		"	F	3/1/43	S	C	----	B	3/1/43	----	----	Term with Grant	9/18/45	Midvale, Utah

ROSTER OF MANZANAR RESIDENTS

6/1/42 - 12/31/44

No.		NAME	OTHER NAMES	FAMILY NUMBER	SEX	DATE OF BIRTH	MARITAL STATUS	CIT.	ALIEN REGTS. NO.	TYPE OF ORIGINAL ENTRY	DATE OF ORIGINAL ENTRY	PRE-EVACUATION ADDRESS	CENTER ADDRESS	TYPE OF FINAL DEPARTURE	DATE OF FINAL DEPARTURE	DESTINATION OF FINAL DEPARTURE
3,709	KOMATSU,	Kiyo		1095	F	12/8/84	W	A	3999340	MnAC	6/1/42	Los Angeles, Calif.	12-6-5	Term with Grant	10/12/45	Chicago, Ill.
3,710	"	Fukiko Elisabeth		"	F	4/10/14	S	C	———	"	"	" " "	———	Ind-Invit	3/25/43	Chicago, Illinois
3,711	"	Mary Takako		"	F	9/2/20	S	C	———	"	"	" " "	———	" "	5/28/43	" "
3,712	"	Lee Shinji		"	M	1/19/23	S	C	———	"	"	" " "	———	Ind-Empl	"	" "
3,713	"	Ikuo Ikie		"	M	7/12/27	S	C	———	"	"	" " "	———	Ind-JnFam	8/4/44	" "
3,714	"	Kikuko Kiku		"	F	6/30/29	S	C	———	"	"	" " "	12-6-5	Term with Grant	8/2/45	" "
3,715	KOMATSU,	Thomas		1095	M	11/29/18	M	C	———	MnAC	6/1/42	Los Angeles, Calif.	———	Ind-Empl	5/31/43	Milford, Iowa
3,716	"	Flora Kiyoko		"	F	8/31/18	M	C	———	"	"	" " "	———	Ind-JnFam	7/19/43	Chicago, Illinois
3,717	KOMINE,	Jisaburo		3963	M	8/25/75	M	A	5303377	MnAC	6/1/42	Pacoima, Calif.	28-2-6	Term with Grant	11/14/45	Burbank, Calif
3,718	"	Yori		"	F	11/4/90	M	A	2163426	"	"	Los Angeles, Calif.	"	" " "	" "	" "
3,719	"	Mary		"	F	10/25/24	S	C	———	"	"	Pacoima, Calif.	———	Ind-Educ	2/16/43	Lincoln, Nebraska
3,720	KOMORI,	Tsuneko		H-107	F	7/15/08	W	A	3035934	T-Tule Lake	10/7/44	Honolulu T. H.	22-8-4	Term with Grant	11/14/45	Kaneohe, Oahu, Hawaii
3,721	"	Wilfred Toshihiko		"	M	4/11/28	S	C	———	"	"	" " "	"	" " "	" "	" "
3,722	"	Helen Yasuko		"	F	1/14/30	S	C	———	"	"	" " "	"	" " "	" "	" "
3,723	"	Thomas Kazuhiko		"	M	2/12/32	S	C	———	"	"	" " "	"	" " "	" "	" "
3,724	"	George Masahiko		"	M	6/19/34	S	C	———	"	"	" " "	"	" " "	" "	" "
3,725	"	Florence Miyoko		"	F	1/17/37	S	C	———	"	"	" " "	"	" " "	" "	" "
3,726	"	Marion Ginko		"	F	9/8/38	S	C	———	"	"	" " "	"	" " "	" "	" "
3,727	KOMOTO,	Mitsugi Joe		10017	M	4/23/02	M	C	———	MnAC	6/1/42	Los Angeles, Calif.	———	Ind-Empl	12/10/43	Aurora, Illinois
3,728	"	Tsukiyo Yukiko		"	F	1/14/11	M	C	———	"	"	" " "	———	" "	9/27/43	Harvey, Illinois
3,729	KOMOTO,	Mitsuno		9068	F	2/11/79	W	A	2998612	MnAC	6/1/42	Los Angeles, Calif.	———	T	8/25/44	Rivers, Arizona
3,730	"	Masao		"	M	7/14/19	S	C	———	"	"	" " "	———	"	"	" "
3,731	"	Takumi		"	M	8/22/20	S	C	———	"	"	" " "	———	"	"	" "
3,732	KOMURA,	Kasuto		3631	M	4/13/95	M	A	5572959	MnAC	6/1/42	Hollywood, Calif.	14-5-4	Term with Grant	6/18/45	W. Los Angeles, Calif
3,733	"	Mitsuye		"	F	12/4/13	M	C	———	"	"	" " "	"	" " "	11/7/45	Santa Monica, Calif
3,734	"	Robert Masayuki		"	M	3/29/34	S	C	———	"	"	" " "	"	" " "	"	" "
3,735	"	Ann Yoshiko		"	F	12/14/43	S	C	———	B	12/14/43	———	"	" " "	"	" "
3,736	KON,	Riyokichi	60057-60099	M	8/12/71	D	A	3991032	P-Ft.Lin	8/17/42	Terminal Is., Calif.	2-11-3	" " "	10/23/45	Long Beach, Calif
~~3,---~~	KONDE,	Ray (See HUNTINGTON, George Edward)														
3,737	KONDO,	Akitaro		593	M	12/8/05	S	A	2845124	MnAC	6/1/42	Glendale, Calif.	———	T-S	2/26/44	Tule Lake, Calif.
3,738	KONDO,	Choyei		9986	M	1/16/78	M	A	1186235	P-Miss.	8/15/42	Los Angeles, Calif.	33-11-3	Term with Grant	2/28/45	Boulder, Colo
3,739	"	Tatsuko		"	F	5/18/83	M	A	1186234	MnAC	6/1/42	" " "	"	" " "	"	" "
3,740	"	Carl Tatsuo		"	M	1/10/10	S	A	3616511	"	"	" " "	———	Ind-Invit	5/1/44	New York City, N.Y.
3,741	KONDO,	Milton Noboru		9986	M	5/5/17	M	C	———	MnAC	6/1/42	Los Angeles, Calif.	———	Ind-AF	7/28/43	Ft. Douglas, Utah
3,742	"	Alice Yoshiko		"	F	4/3/17	M	C	———	"	"	" " "	———	T	1/16/43	Rohwer, Arkansas
3,743	KONDO,	Mototeru		3360	M	1/11/71	M W.12/18/44	A	4156968	SAAC	10/26/42	Los Angeles, Calif.	29-1-2	Term with Grant	11/14/45	Burbank, Calif
3,744	"	Kameki		"	F	1/1/68	M	A	3958661	"	"	" " "	———	D	12/18/44	
3,745	"	Peter Hajime		"	M	4/23/07	D	C	———	"	"	" " "	29-1-2	Term - I (Hosp)	10/5/45	Hondo, Calif
———	"	Peter Hajime Jr. (See YAMAMOTO, Masao)														
3,746	KONDO,	Richard Sakai		3050	M	2/20/10	M	C	———	MnAC	6/1/42	Venice, Calif.	35-7-1	Term with Grant	11/9/45	Kansas City, Mo
3,747	"	Helen Toshiko		"	F	5/23/16	M	C	———	"	"	Terminal Isle, Calif.	"	" " "	11/12/45	Torrance, Calif
3,748	"	Robert Koichi		"	M	2/1/40	S	C	———	"	"	" " "	"	" " "	"	" "
3,749	"	Fred		"	M	4/27/41	S	C	———	"	"	" " "	35-7-2	" " "	11/14/45	Los Angeles, Calif
3,750	"	May Mutsuko		"	F	5/30/42	S	C	———	MnAC	"	———	"	" " "	"	" "
3,751	KONDO,	Masaichi		3179	M	3/22/87	S	A	3500645	MnAC	6/1/42	Los Angeles, Calif.	———	T-S	2/21/44	Tule Lake, Calif.
3,752	KONDO,	Shigeshi Harry		222	M	11/4/85	D	A	2880521	MnAC	6/1/42	Pasadena, Calif.	3-3-5	Term with Grant	11/7/45	Brooklyn, N.Y.
3,753	KONDO,	Takinosuke Frank	WATANABE,	5086	M	12/3/04	M	A	4435393	MnAC	6/1/42	W.Los Angeles, Calif.	33-6-1	" " "	10/23/45	Venice, Calif
3,754	"	Yaye		"	F	12/14/15	M	C	———	"	"	Santa Monica, Calif.	"	" " "	"	" "
3,755	"	Keiichi		"	M	7/9/38	S	C	———	"	"	" " "	"	" " "	"	" "
3,756	"	Takashi		"	M	4/18/40	S	C	———	"	"	" " "	"	" " "	"	" "

ROSTER OF MANZANAR RESIDENTS

6/1/42 - 12/31/44

NO.		NAME	OTHER NAM	FAMILY NUMBER	SEX	DATE OF BIRTH	MARITAL STATUS		CIT.	ALIEN REGIS. NO.	TYPE OF ORIGINAL ENTRY	DATE OF ORIGINAL ENTRY	PRE-EVACUATION ADDRESS	CENTER ADDRESS	TYPE OF FINAL DEPARTURE	DATE OF FINAL DEPARTURE	DESTINATION OF FINAL DEPARTURE
3,757	KONDO,	Toku		1315	F	8/8/89	W		A	2947929	MnAC	6/1/42	Los Angeles, Calif.	12-12-3	Dem with Grant	11/21/45	Los Angeles, Calif
3,758	,	Yoshio		"	M	5/10/17	S		C	——	"	"	" " "	"	" " "	10/4/45	" "
3,759	KONII,	Takeo		1257	M	3/18/02	W		A	4823355	MnAC	6/1/42	Los Angeles, Calif.	6-3-1	" " "	4/9/45	Salt Lake City, Utah
3,760	,	Ryusuke George		"	M	4/4/26	S		C	——	"	"	" " "	"	" " "	5/8/45	Brigham City, Utah
3,761	,	Masako		"	F	1/20/28	S		C	——	"	"	" " "	"	" " "	4/19/45	Salt Lake City, Utah
3,762	KONISHI,	Chiyo		9188	F	8/23/90	W		A	3952951	MnAC	6/1/42	Los Angeles, Calif.	20-1-2	" " "	7/24/45	Stellarton, Colo
----	,	Michiko Fusa (Married TAKEUCHI, Norie)															
3,763	KONISHI,	Wright Tadashi		3683	M	10/6/96	M		A	4416919	MnAC	6/1/42	Glendale, Calif.	29-8-3	" " "	10/15/45	Glendale, Calif
3,764	,	Shizue		"	F	12/15/10	M		C	——	"	"	" " "	"	" " "	11/5/45	" "
3,765	,	Naoye		"	F	7/22/35	S		C	——	"	"	" " "	"	" " "	"	" "
3,766	,	Mazato		"	M	12/30/44	S		C	——	B	12/30/44	——	"	" " "	"	" "
3,767	KONNO,	Haruo		953	M	11/27/94	W		A	3197787	MnAC	6/1/42	Los Angeles, Calif.	——	T-S	2/21/44	Tule Lake, Calif.
3,768	KONNO,	Kinzo		1409	M	4/10/71	S		A	3678822	MnAC	6/1/42	Los Angeles, Calif.	——	T-S	2/21/44	Tule Lake, Calif.
3,769	KONNO,	Shigeru (married Takeitome, Sakaye Grace, See mar. rec)		3520	M	5/23/99	M	1/16/45	A	3401362	MnAC	6/1/42	Los Angeles, Calif.	33-3-3	Dem with Grant	11/20/45	Los Angeles, Calif
3,770	,	Fumi		"	F	1/11/07	M		A	4662600	"	"	" " "	——	Ind-Invit	1/3/44	Chicago, Illinois
3,771	KONO,	Gunsaburo		1204	M	7/10/82	M		A	4239884	MnAC	6/1/42	Gardina, Calif.	6-2-1	Dem with Grant	6/30/45	Seabrook, N.J.
3,772	,	Yoriko		"	F	1/13/01	M		A	4172955	"	"	" " "	"	" " "	"	" "
3,773	,	Yoshio		"	M	6/26/22	S		C	——	"	"	" " "	——	Ind-Empl(Fr)	10/26/44	Bridgeton, N. J.
3,774	,	Kimiye Margaret		"	F	6/20/24	S		C	——	"	"	Los Angeles, Calif.	6-2-1	Dem with Grant	4/14/45	" "
3,775	,	Yoshiko		"	F	7/27/28	S		C	——	"	"	Gardina, Calif.	6-2-1	" " "	"	" "
3,776	,	Mitsuko		"	F	11/4/29	S		C	——	"	"	" "	"	" " "	6/30/45	Seabrook, N.J
3,777	,	Haruko		"	F	3/30/35	S		C	——	"	"	Gardina, Calif.	"	" " "	"	" "
3,778	,	Mary		"	F	3/15/37	S		C	——	"	"	" "	"	" " "	"	" "
3,779	,	Tomiko		"	F	4/16/43	S		C	——	B	4/16/43	——	"	" " "	"	" "
3,780	KONO,	Shukue		4558	M	2/11/00	M		A	3163297	MnAC	6/1/42	Los Angeles, Calif.	36-4-1	" " "	10/22/45	Palmdale, Calif
3,781	,	Makino		"	F	3/28/05	M		A	3163289	"	"	" " "	"	" " "	"	" "
3,782	,	Yoshitaka		"	M	8/20/23	S		C	——	"	"	" " "	——	Ind-Empl	5/9/44	Rupert, Idaho
3,783	,	Emiko		"	F	7/20/35	S		C	——	"	"	" " "	36-4-1	Dem with Grant	10/22/45	Palmdale, Calif
3,784	,	Takashi		"	M	10/10/37	S		C	——	"	"	" " "	"	" " "	"	" "
3,785	,	Miyeko		"	F	1/13/43	S		C	——	B	1/13/43	——	"	" " "	"	" "
3,786	KONO,	Tamotsu Tommy		93	M	12/25/19	S		C	——	MnAC	6/1/42	Los Angeles, Calif.	——	T Cent	1/9/43	Topaz ~~Mobb, Utah~~
3,787	KONO,	Tokujiro		3821	M	3/1/97	M		A	2853163	MnAC	6/1/42	San Fernando, Calif.	13-12-2	Dem with Grant	10/24/45	San Fernando, Calif
3,788	,	Tarako		"	F	10/11/02	M		A	3092703	"	"	" " "	"	" " "	11/2/45	" "
3,789	,	Naoko		"	F	2/28/26	S		C	——	"	"	" " "	"	" " "	"	" "
3,790	,	Emiko		"	F	2/15/29	S		C	——	"	"	up " "	"	" " "	10/24/45	" "
3,791	,	Teruo James		"	M	10/22/32	S		C	——	"	"	" " "	"	" " "	"	" "
3,792	,	Hideo Frank		"	M	12/12/35	S		C	——	"	"	" " "	"	" " "	"	" "
3,793	,	Yoshiye June		"	F	6/2/38	S		C	——	"	"	" " "	"	" " "	11/2/45	" "
3,794	KONO,	Yasuzo		35	M	8/1/82	S		A	3289449	MnAC	6/1/42	Los Angeles, Calif.	4-14-3	" " "	11/15/45	Los Angeles, Calif
3,795	KONO,	Yuichi		5675	M	10/3/84	S		A	3868527	MnAC	6/1/42	Los Angeles, Calif.	20-1-3	" " "	9/28/45	" "
----	KOREKIYA,	Yoshita (See SAKATA, Yoshita)															
3,796	KORO,	Mifumi		2885	M	9/12/00	M		A	4422189	MnAC	6/1/42	Venice, Calif.	36-8-1	" " "	11/14/45	Jasmere, Calif
3,797	,	Masaye		"	F	11/26/15	M		C	——	"	"	" " "	"	" " "	"	" "
3,798	,	Chikaru		"	F	7/13/36	S		C	——	"	"	" " "	"	" " "	"	" "
3,799	,	Takami		"	F	5/5/39	S		C	——	"	"	" " "	"	" " "	"	" "
3,800	KOSAKA,	Frank Kametaro		1030	M	3/8/89	M		A	5219114	MnAC	6/1/42	Hollywood, Calif.	6-8-1	" " "	10/14/45	Altadena, Calif
3,801	,	Cherry		"	F	3/16/08	M		A	3199805	"	"	" " "	"	" " "	10/16/45	" "
3,802	,	Ruth Yuko		"	F	4/28/29	S		C	——	"	"	" " "	"	" " "	9/14/45	" "
3,803	,	Shirley Nobuko		"	F	5/3/33	S		C	——	"	"	" " "	"	" " "	10/16/45	" "

ROSTER OF MANZANAR RESIDENTS

6/2/42 - 12/31/44

NO.		NAME	OTHER NAMES	FAMILY NUMBER	SEX	DATE OF BIRTH	MARITAL STATUS	CIT.	ALIEN REGIS. NO.	TYPE OF ORIGINAL ENTRY	DATE OF ORIGINAL ENTRY	PRE-EVACUATION ADDRESS	CENTER ADDRESS	TYPE OF FINAL DEPARTURE	DATE OF FINAL DEPARTURE	DESTINATION OF FINAL DEPARTURE
3,804	KOSAKA,	Ichitaro		3084	M	9/24/85	M	A	4433257	MnAC	6/1/42	El Segundo, Calif.	8-7-4	Permit to Depart	11/7/45	Gardena, Calif
3,805	,	Tomiko		"	F	4/1/02	M	A	4433258	"	"	" " "	"	" " "	11/12/45	" "
3,806	,	Minoru		"	M	12/31/25	S	C	----	"	"	" " "	"	" " "	"	" "
3,807	KOSHIMIZU,	Eiichi Joe		3862	M	8/25/10	M	C	----	MnAC	6/1/42	Glendale, Calif.	----	Permit to Depart	3/30/45	Bridgeton, N. J.
3,808	,	Haruko Nancy		"	F	2/27/21	M	C	----	"	"	" "	10-7-2	" " "	"	" "
3,809	,	Eiko Grace		"	F	7/12/24	S	C	----	B	7/12/44	----	"	" " "	"	" "
3,810	KOSHIMIZU,	Minoru		4616	M	9/20/96	Sep	A	5026610	MnAC	6/1/42	Hollywood, Calif.	----	Permit to Depart	3/20/45	Bridgeton, N. J.
3,811	,	Noboru Henry		"	M	9/13/29	S	C	----	"	"	" "	10-6-2	" " "	"	" "
3,812	,	Hiroshi Frank		"	M	7/15/32	S	C	----	"	"	" "	"	" " "	"	" "
3,813	KOSHIN,	Shichitaro		1201	M	10/11/78	S	A	3146981	MnAC	6/1/42	Los Angeles, Calif.	4-6-4	D	10/5/45	
3,814	KOTANI,	Tsutomu		4567	M	10/5/20	S	C	----	"	"	Los Angeles, Calif.	----	T-S	10/9/43	Tule Lake, Calif.
3,815	KOURA,	Moyo		037	F	6/8/81	W-5/18/42	A	2991396	MnAC	6/1/42	Port Blakely, Wash.	----	T	2/24/43	Minidoka, Idaho
3,816	KOURA,	Otohiko		037	M	1/17/93	M	A	2302614	P-Ft.Linc.	8/23/42	Port Blakely, Wash.	----	T	2/24/43	Minidoka, Idaho
3,817	,	Matsuko Alice		"	F	10/28/98	M	A	2392623	MnAC	6/1/42	" " "	----	"	"	" "
3,818	,	Arthur Yukio		"	M	4/15/18	S	C	----	"	"	" " "	----	"	"	" "
3,819	,	Noboru		"	M	3/30/20	S	C	----	"	"	" " "	----	"	"	" "
3,820	,	Sachiko Dorothy		"	F	4/6/24	S	C	----	"	"	" " "	----	"	"	" "
3,821	,	Tony Tone		"	M	6/26/26	S	C	----	"	"	" " "	----	"	"	" "
3,822	,	Konso		"	M	8/15/28	S	C	----	"	"	" " "	----	"	"	" "
3,823	KOWATA,	Tsuyoshi	Kobata, Tsuyoshi	1065	M	7/16/78	M	A	1188553	P-Ft.Linc.	7/19/42	Terminal Is., Calif.	11-7-2	Permit to Depart	10/16/45	Long Beach, Calif
3,824	,	Sada	, Sada	"	F	5/17/78	M	A	1188556	MnAC	6/1/42	" " "	"	" " "	"	" "
----	KOYAMA,	Fumie (Married MURAKAMI, Keichi Howard)														
3,825	KOYAMA,	Matsuzo		1374	M	9/16/85	W	A	3121777	MnAC	6/1/42	Los Angeles, Calif.	----	Ind-Invit	6/28/44	Chicago, Illinois
3,826	,	Samuel Masaru		"	M	9/8/30	S	C	----	"	"	" " "	----	Ind-JnFam	"	" "
3,827	KOYAMA,	Unosuke		8560	M	2/10/00	M	A	4127519	MnAC	6/1/42	Florin, Calif.	----	T-S	2/26/44	Tule Lake, Calif.
3,828	,	Koichi		"	F	8/27/01	M	A	3840382	"	"	" "	----	"	"	" "
3,829	,	Toshio		"	M	5/1/21	S	C	----	"	"	" "	----	"	"	" "
3,830	,	Isamu		"	M	12/30/22	S	C	----	"	"	" "	----	"	"	" "
3,831	,	Masaiku		"	M	1/31/27	S	C	----	"	"	" "	----	"	"	" "
3,832	,	Fusano		"	F	4/4/29	S	C	----	"	"	" "	----	"	"	" "
3,833	,	Harry Yukio		"	M	3/19/31	S	C	----	"	"	" "	----	"	"	" "
3,834	,	Sumiko		"	F	8/19/23	S	C	----	"	"	" "	----	"	"	" "
3,835	,	Alfred Noboru		"	M	10/4/35	S	C	----	"	"	" "	----	"	"	" "
3,836	,	Howard Yoshiaki		"	M	4/3/38	S	C	----	"	"	" "	----	"	"	" "
3,837	,	Paul Toyoki		"	M	8/10/40	S	C	----	"	"	" "	----	"	"	" "
3,838	KOYAMA,	Zentaro		636	M	8/5/84	M	A	2531414	MnAC	6/1/42	Los Angeles, Calif.	25-9-2	Permit to Depart	10/6/45	Los Angeles, Calif
3,839	,	Momoyo Lily	Yokota	1049	F	4/6/94	M	A	3860396	"	"	" " "	"	" " "	10/12/45	" "
3,840	KOYANAGI,	Masao Bill		9057	M	1/4/09	M	C	----	MnAC	6/1/42	Los Angeles, Calif.	----	Ind-Invit	2/18/44	Chicago, Illinois
3,841	,	Yoshiko Mae		"	F	8/31/15	M	C	----	"	"	" " "	----	" "	"	" "
----	,	Torajiro (See HIRAIWA, Torajiro)														
----	,	Masuko (See HIRAIWA, Masuko)														
----	,	Setsuko (See HIRAIWA, Setsuko)														
3,842	KOZAWA,	Shigeru		124	M	9/18/20	S	C	----	MnAC	6/1/42	Los Angeles, Calif.	----	T-S	10/9/43	Tule Lake, Calif.
3,843	KOZAWA,	Yukio Frank		3979	M	3/3/22	S	C	----	MnAC	6/1/42	Hollywood, Calif.	32-13-3	Permit to Depart	10/23/45	Los Angeles, Calif
3,844	KUBA,	Keijun		716	M	12/10/85	S	A	1176351	MnAC	6/1/42	Los Angeles, Calif.	----	Ind-Empl	4/21/44	Salt Lake City, Utah
3,845	KUBO,	James Tadao		31607	M	10/15/01	S	C	----	MnAC	6/1/42	Escalon, Calif.	----	Permit w/o Depart	1/11/45	Rupert, Idaho
3,846	KUBO,	Noboru		95	M	5/22/19	S	C	----	MnAC	6/1/42	Los Angeles, Calif.	----	T-S	10/9/43	Tule Lake, Calif.
3,847	KUBO,	Seisaku		134	M	10/30/92	S	A	4626210	MnAC	6/1/42	Los Angeles, Calif.	----	Ind-Empl	9/23/43	Ogden, Utah

ROSTER OF MANZANAR RESIDENTS

6/1/42 - 12/31/44

NO.		NAME	OTHER NAMES	FAMILY NUMBER	SEX	DATE OF BIRTH	MARITAL STATUS	CIT.	REGIS. NO.	ORIGINAL ENTRY	ORIGINAL ENTRY	EVACUATION ADDRESS	CENTER ADDRESS	FINAL DEPARTURE	FINAL DEPARTURE	OF FINAL DEPARTURE
3,848	KUBO,	Yoshio		2728	M	12/9/99	M	A	4778473	MnAC	6/1/42	W.Los Angeles, Calif.	——	T-S	2/23/44	Tule Lake, Calif.
3,849	,	Yae		"	F	3/1/14	M	C	——	"	"	" " " "	——	"	"	" " "
3,850	,	Harumi		"	M	2/9/34	S	C	——	"	"	" " " "	——	"	"	" " "
3,851	,	Setsuko		"	F	7/30/35	S	C	——	"	"	" " " "	——	"	"	" " "
3,852	,	Mizuko		"	F	10/24/36	S	C	——	"	"	" " " "	——	"	"	" " "
3,853	KUBONAGA,	Yoshio Bill		1071	M	2/25/02	S	A	4329669	MnAC	6/1/42	Los Angeles, Calif.	——	Ind-Invit	9/1/43	Chicago, Illinois
3,854	KUBOTA,	Goichi George		3419	M	8/1/13	M	A	2170483	MnAC	6/1/42	Los Angeles, Calif.	34-2-4	Jcrm with Grant	10/4/45	Los Angeles, Calif
3,855	,	Matsu		"	F	9/8/16	M	A	1870463	"	"	" " " "	"	" " "	"	" "
3,856	KUBOTA,	Kametaro Frank		226	M	12/28/85	S	A	3581112	MnAC	6/1/42	Beverly Hill, Calif.	3-2-6	" " "	11/1/45	Kansas City, Mo
3,857	KUBOTA,	Kaneichi		664	M	10/10/84	S	A	4735199	MnAC	6/1/42	Los Angeles, Calif.	——	T	12/16/42	Minidoka, Idaho
3,858	KUBOTA,	Riyohei		946	M	11/3/04	M-5/25/43	A	1855966	MnAC	6/1/42	Los Angeles, Calif.	——	Jcrm with Grant	3/12/45	Henderson, Colo
3,859	,	Shizumi (Nee YAMASHITA)		1523	F	6/18/22	M- 5/25/43	C	——	"	"	San Pedro, Calif.	10-8-4	" " "	"	" "
3,860	,	Mitsuru		946	M	10/13/43	S	C	——	B	10/13/43	——	"	" " "	"	" "
3,861	KUBOTA,	Robert Akira		3419	M	9/14/11	M	C	——	MnAC	6/1/42	Los Angeles, Calif.	——	Ind-Empl	4/27/43	Cleveland, Ohio
3,862	,	Michi		"	F	1/24/15	M	C	——	"	"	" " "	——	Ind-JnFam	5/26/43	" "
3,863	,	Maxine Mitsuye		"	F	3/28/38	S	C	——	"	"	" " "	——	" "	"	" "
3,864	,	Robert Maruo		"	M	9/7/41	S	C	——	MnAC	6/1/42	" " "	——	" "	"	" "
3,865	KUBOTA,	Sakutaro		1131	M	9/10/65	M	A	5184777	P-SantaFe	5/12/44	Los Angeles, Calif.	1-2-4	Jcrm with Grant	6/23/45	Los Angeles, Calif
3,866	,	Yo		"	F	1/22/91	M	A	5275252	MnAC	6/1/42	" " " "	"	" " "	7/9/45	" "
3,867	,	Takashi (married Kakiuchi, Yuriko. See marriage list)		"	M	10/7/18	Div 9/8/45	C	——	"	"	" " " "	"	" " "	11/8/45	" "
3,868	KUBOTA,	Sumiko		4605	F	6/24/16	M	C	——	MnAC	6/1/42	Los Angeles, Calif.	——	T-S	2/21/44	Tule Lake, Calif.
3,869	,	Yeisuke Alvin		"	M	7/4/41	S	C	——	"	"	" " "	——	"	"	" " "
3,870	KUBOTA,	Takejiro		4618	M	9/10/98	M	A	4761363	P-Ft.Linc.	6/17/42	Terminal Is., Calif.	9-5-4	Jcrm with Grant	10/16/45	Long Beach, Calif
3,871	,	Isa		"	F	12/18/99	M	A	3009774	MnAC	6/1/42	" " "	"	" " "	"	" "
3,872	,	Yukio		"	M	5/13/22	S	C	——	"	"	" " "	——	T-S	2/24/44	Tule Lake, Calif.
3,873	,	Kiyoshi		"	M	10/11/24	S	C	——	"	"	" " "	9-5-4	Jcrm with Grant	9/18/45	Los Angeles, Calif
3,874	,	Noboru		"	M	10/29/26	S	C	——	"	"	Los Angeles, Calif.	"	" " "	5/28/45	Chicago, Ill.
3,875	,	Reiko		"	F	12/5/28	S	C	——	"	"	Terminal Is., Calif.	"	" " "	10/16/45	Long Beach, Calif
3,876	,	Hisaye		"	F	3/22/32	S	C	——	"	"	" " "	"	" " "	"	" "
3,877	KUBOTA,	Tomekichi		60115	M	8/12/93	M-6/30/43	A	4757584	P-Ft.Miss.	6/2/43	San Pedro, Calif.	——	T-S	2/26/44	Tule Lake, Calif.
3,878	,	Mine (Nee Fujii)	Fujii	4515	F-	12/12/04	M-6/30/43	A	2978752	MnAC	6/1/42	Terminal Is., Calif.	——	"	"	" " "
3,879	FUJII,	Aiko	Kubota	"	F	2/20/25	S	C	——	"	"	" " "	——	"	"	" " "
3,880	,	Shigeko	Kubota	"	F	5/7/26	S	C	——	"	"	" " "	——	"	"	" " "
3,881	,	Minoru	Kubota	"	M	8/21/27	S	C	——	"	"	" " "	——	"	"	" " "
3,882	KUBOTA,	Ushimatsu		1038	M	7/18/95	M	A	2887207	MnAC	6/1/42	Gardena, Calif.	5-2-4	Jcrm with Grant	6/16/45	Philadelphia, Pa
3,883	,	Hisa		"	F	1/3/02	M	A	2887208	"	"	" "	"	" " "	"	" "
——	,	Yoshiko (Married SAKAGUCHI, Obo Toshikazu)														
3,884	,	Toshiko		1038	F	9/2/27	S	C	——	MnAC	6/1/42	Gardena, Calif.	5-2-4	" " "	"	" "
——	KUDA,	Roy (See HUNTINGTON, George Edward)														
3,885	KUDO,	Jenkichi John		1452	M	2/15/82	S	A	1193525	MnAC	6/1/42	Gardena, Calif.	——	T-S	2/21/44	Tule Lake, Calif.
3,886	KUDO,	Jhichi		5152	M	3/15/87	M	A	4527185	MnAC	6/1/42	Los Angeles, Calif.	——	T-S	2/24/44	Tule Lake, Calif.
3,887	,	Tomiye		"	F	1/25/94	M	A	4740480	"	"	" " "	——	"	"	" " "
3,888	,	Frances Fumiko		"	F	6/23/21	S	C	——	"	"	" " "	——	"	"	" " "
3,889	,	Takashi Ed		"	M	7/18/23	S	C	——	"	"	" " "	——	"	"	" " "
3,890	,	Sumiko		"	F	6/1/25	S	C	——	"	"	" " "	——	"	"	" " "
3,891	,	Miako		"	F	9/11/27	S	C	——	"	"	" " "	——	"	"	" " "
3,892	,	Koji		"	M	10/19/32	S	C	——	"	"	" " "	——	"	"	" " "
3,893	KUGA,	Bill Maoji		693	M	1/2/14	S	C	——	MnAC	6/1/42	Los Angeles, Calif.	——	T HI MT	1/9/43	~~Idaho, Utah~~ HI MT Wyom
3,894	KUGA,	Fusakichi Frank		31613	M	4/28/80	W	A	2637579	MnAC	6/1/42	Stockton, Calif.	27-3-5	Jcrm with Grant	10/22/45	Stockton, Calif
3,895	,	Frankie Fusami		"	M	10/25/16	S	C	——	"	"	" "	——	Ind-Invit	10/1/44	Milwaukee, Wisc.

ROSTER OF MANZANAR RESIDENTS

6/1/42 - 12/31/44

NO.		NAME	OTHER NAMES	FAMILY NUMBER	SEX	DATE OF BIRTH	MARITAL STATUS	CIT.	ALIEN REGIS. NO.	TYPE OF ORIGINAL ENTRY	DATE OF ORIGINAL ENTRY	PRE-EVACUATION ADDRESS	CENTER ADDRESS	TYPE OF FINAL DEPARTURE	DATE OF FINAL DEPARTURE	DESTINATION OF FINAL DEPARTURE
3,896	KUGE,	Kikuji		1305	M	5/4/88	M	A	2750410	MnAC	6/1/42	Los Angeles, Calif.	31-10-2	Seen with Grant	9/27/45	Provo, Utah
3,897	,	Iwae	NAKAZATO	"	F	1/10/86	M	A	4910028	"	"	" " "	"	" " "	"	" "
3,898	,	Takashi	Seki, Takashi	9038	M	5/15/20	S	C	-----	"	"	" " "	-----	T-S	2/24/44	Tule Lake, Calif.
3,899	KUJI,	Hiromi Joe		857	M	5/25/78	S	A	2233624	MnAC	6/1/42	Port Blakely, Wash.	-----	T	2/24/43	Minidoka, Idaho
3,900	KUMAGAI,	Howard Tadatsugu		880-12-1146	M	2/11/19	M	C	-----	MnAC	6/1/42	Los Angeles, Calif.	-----	Ind-Invit	4/5/44	Chicago, Illinois
3,901	,	Kay Kimiko		" " "	F	4/1/15	M	C	-----	"	"	" " "	-----	" "	4/10/44	" "
3,902	KUMAGAI,	Kichisaburo		665-12-1146	M	11/2/75	M	A	2153655	MnAC	6/1/42	Los Angeles, Calif.	33-9-5	Seen with Grant	3/20/45	Omaha, Nebraska
3,903	,	Tomi		" " "	F	5/18/88	M	A	2199249	"	"	" " "	33-10-3	" " "	"	" "
3,904	,	Aiko Alice	Fukuchi, Aiko	" " "	F	2/3/22	D 8-10-44	A	5966623	"	"	" " "	-----	Ind-Empl	9/11/44	Omaha, Nebraska
3,905	,	Hayward Hiroshi	Fukuchi,	" " "	M	1/4/42	S	C	-----	"	"	" " "	33-10-3	Seen with Grant	3/20/45	" "
3,906	KUMAGAI,	Marian Tome		1228	F	4/16/11	D	C	-----	MnAC	6/1/42	Los Angeles, Calif.	-----	T	1/27/43	Granada, Colo.
3,907	,	David Akira		"	M	3/4/34	S	C	-----	"	"	" " "	-----	"	"	" "
3,908	KUMAI,	Genjiro		985	M	1/17/90	M	A	4336104	MnAC	6/1/42	Pismo Beach, Calif.	26-13-1	Seen with Grant	10/19/45	Los Angeles, Calif
3,909	KUMANO,	Masasuke		799	M	3/31/83	S	A	5415489	MnAC	6/1/42	Los Angeles, Calif.	23-11-3	" " "	10/4/45	Brooklyn, N.Y.
3,910	KUMAZAWA,	Yasuto		920	M	11/5/00	S	A	2848054	MnAC	6/1/42	Los Angeles, Calif.	32-14-2	" " "	2/14/45	Trenton, N.D.
3,911	KUME,	Shoichi Henry		2963	M	10/19/06	S	A	3967059	MnAC	6/1/42	Venice, Calif.	18-7-4	" " "	8/1/45	Ogden, Utah
-----	KUNIHIRO,	Luriye Lilly (See ASANUMA, Shinchi Sam)														
3,912	KUNIEDA,	Roy Kintaro		3854	M	1/21/05	M-6/3/44	A	5422030	MnAC	6/1/42	Glendale, Calif.	-----	Ind-Empl(Tr)	11/22/44	Bridgeton, N. J.
3,913	,	Matsue Flora (Nee Shirakawabe) Hori		8653	F	12/20/19	M-6/3/44	C	-----	"	"	Sacramento, Calif.	-----	Ind-JnFam(Tr)	"	" "
3,914	HORI,	Melvin Mamoru Kunieda,		"	M	8/4/41	S	C	-----	"	"	" " "	-----	" " " "	"	" "
3,915	KUNIHIRO,	Tsuya		3935	F	8/20/69	W	A	4333964	MnAC	6/1/42	Roscoe, Calif.	23-2-4	Seen with Grant	1/30/45	Roscoe, Calif
3,916	KUNISADA,	Toshiaki		538	M	1/1/17	S	C	-----	MnAC	6/1/42	Los Angeles, Calif.	-----	Ind-Repat	8/23/43	Japan
3,917	KUNISAWA,	Shigekichi		3103	M	2/7/04	M	A	4293258	MnAC	6/1/42	Los Angeles, Calif.	-----	Ind-Invit	1/22/45	Brigham, Utah
3,918	,	Kamao		33525	F	1/20/06	M	A	4843552	DE	7/23/42	" " "	-----	Ind-Empl	4/28/43	Honeyville, Utah
3,919	,	Takashi Junior		"	M	3/17/32	S	C	-----	"	"	" " "	-----	Ind-JnFam	"	" "
3,920	KUNISAWA,	Tokuyoshi		3104	M	11/24/04	M	A	5753074	MnAC	6/1/42	Santa Monica, Calif.	-----	Ind-Invit.	1/11/45	Tremonton, Utah Utah
3,921	,	Yaemi		"	F	9/20/10	M	A	4955142	"	"	" " "	-----	Ind-JnFam	5/10/43	Corrine, Utah
3,922	,	Toshiko		"	F	2/22/32	S	C	-----	"	"	" " "	-----	" "	"	" "
3,923	,	Roy Hiroshi		"	M	5/9/35	S	C	-----	"	"	" " "	-----	" "	"	" "
3,924	,	Tomiko		"	F	5/31/37	S	C	-----	"	"	" " "	-----	" "	"	" "
3,925	,	Tokuko		"	F	8/12/39	S	C	-----	"	"	" " "	-----	" "	"	" "
3,926	,	Kimiko		"	F	4/11/41	S	C	-----	"	"	" " "	-----	" "	"	" "
3,927	,	Hiroko		"	F	8/22/42	S	C	-----	B	8/22/42	-----	-----	" "	"	" "
3,928	KUNISHIGE,	Keishiro		717-60037	M	2/25/76	D	A	4355565	MnAC	6/1/42	Los Angeles, Calif.	4-11-2	Seen with Grant	9/27/45	Los Angeles, Calif
3,929	KUNISHIGE,	Toshio		1230	M	3/8/10	M	C	-----	MnAC	6/1/42	Los Angeles, Calif.	-----	T-S	2/24/44	Tule Lake, Calif.
3,930	,	Tayeko		"	F	10/1/12	M	C	-----	"	"	" " "	-----	"	"	" " "
3,931	,	Hiroko Helen		"	F	1/24/33	S	C	-----	"	"	" " "	-----	"	"	" " "
3,932	,	Tatsuko		"	F	2/17/39	S	C	-----	"	"	" " "	-----	"	"	" " "
3,933	,	Keiko		"	F	7/10/43	S	C	-----	B 7/10/43	7/10/43	" " "	-----	"	"	" " "
3,934	KUNITANI,	Toshio		10676	M	8/20/20	S	C	-----	MnAC	6/1/42	Los Angeles, Calif.	-----	T	4/10/43	Denson Jerome, Ark.
3,935	KUNITANI,	Tsuya		10676	F	2/4/89	M	A	1806587	MnAC	6/1/42	Los Angeles, Calif.	29-10-2	Seen with Grant	11/20/45	Los Angeles, Calif
3,936	,	Kazuo		"	M	6/16/22	S	C	-----	"	"	" " "	-----	Ind-Empl	5/31/43	Milford, Iowa
3,937	KUNITOMI,	Frank Koichi		2615	M	4/4/11	M	C	-----	MnAC	6/1/42	Los Angeles, Calif.	-----	Ind-Invit	3/15/44	Chicago, Illinois
3,938	,	Hide		"	F	5/14/16	M	C	-----	"	"	" " "	-----	Ind-JnFam	"	" "
3,939	,	Hajime Gene Michael		"	M	3/27/42	S	C	-----	"	"	" " "	-----	" "	"	" "
3,940	KUNITOMI,	Jack Yoshisuke		2614	M	10/10/15	M	C	-----	MnAC	6/1/42	Los Angeles, Calif.	-----	T	11/30/42	Heart Mt. Wyo.
3,941	,	Masa		"	F	1/16/21	M	C	-----	"	"	" " "	-----	"	"	" " "

ROSTER OF MANZANAR RESIDENTS

6/1/42 - 12/31/44

NO.	NAME	OTHER NAMES	FAMILY NUMBER	SEX	DATE OF BIRTH	MARITAL STATUS	CIT.	ALIEN REGIS NO.	TYPE OF ORIGINAL ENTRY	DATE OF ORIGINAL ENTRY	PRE-EVACUATION ADDRESS	CENTER ADDRESS	TYPE OF FINAL DEPARTURE	DATE OF FINAL DEPARTURE	DESTINATION OF FINAL DEPARTURE
3,942	KUNITOMI, Komika		2614	F	10/11/88	W	A	3310247	MnAC	6/1/42	Los Angeles, Calif.	20-3-1	Term with Grant	9/1/45	Los Angeles, Calif
3,943	, Kinya		"	M	1/18/18	S	C	———	"	"	" " "	———	Ind-AF	11/8/44	Ft. Douglas, Utah
3,944	, Hideo Alan		"	M	7/3/20	S	C	———	"	"	" " "	———	T	5/10/43	Heart Mt. Wyo.
3,945	, Sueko Sue		"	F	1/6/23	S	C	———	"	"	" " "	———	Ind-Invit	10/6/43	Madison, Misc.
3,946	, Midori Grace		"	F	2/4/25	S	C	———	"	"	" " "	20-3-1	Term with Grant	6/5/45	Los Angeles, Calif
3,947	, Tetsuo David		"	M	4/17/30	S	C	———	"	"	" " "	"	" " "	9/1/45	" "
3,948	KUNIYOSHI, Haru		1181	F	2/28/95	M	A	3717258	MnAC	6/1/42	Los Angeles, Calif.	6-9-5	" " "	9/1/45	Salt Lake City, Utah
3,949	, Tokiko		"	F	1/25/25	S	C	———	"	"	" " "	"	" " "	"	" "
3,950	KUNIZAWA, Tokui Harry		3055	M	3/19/99	M	A	4194696	MnAC	6/1/42	Culver City, Calif.	———	Ind-Empl	5/10/43	Garland, Utah
3,951	, Masai		"	F	4/22/03	M	A	4194697	"	"	" " "	———	Ind-JnFam	"	" "
3,952	, Fumiko Rosalie		"	F	2/25/23	S	C	———	"	"	" " "	———	Ind-Empl	"	" "
3,953	, Tom Kazuo		"	M	8/4/26	S	C	———	"	"	" " "	———	" "	"	" "
3,954	KURAHASHI, Frank Kanichi		3174	M	1/20/93	M	A	2735234	MnAC	6/1/42	Los Angeles, Calif.	31-10-1	Term with Grant	10/24/45	Los Angeles, Calif
3,955	, Hisayo		"	F	7/28/11	M	C2	———	"	"	" " "	"	" " "	"	" "
3,956	, Kazuko		"	F	2/11/44	S	C	———	B	2/11/44	———	"	" " "	"	" "
3,957	KURAKUSU, Tsugio George		561	M	5/15/15	M-5/1/43	C	———	MnAC	6/1/42	Los Angeles, Calif.	33-12-4	" " "	6/26/45	Denver, Colo.
3,958	, Yutako Helen (Nee Ishida)		8490	F	4/24/23	M-5/1/43	C	———	"	"	Sacramento, Calif.	"	" " "	"	" "
3,959	, Masayuki		561	M	7/14/44	S	C	———	D	7/14/44	———	"	" " "	"	" "
3,960	KURAMOTO, Eii		1467	F	4/18/96	W	A	2922668	MnAC	6/1/42	Terminal Is., Calif.	4-9-3	" " "	10/16/45	Long Beach, Calif
3,961	, Mitose		"	F	5/28/28	S	C	———	"	"	" " "	"	" " "	8/30/45	Los Angeles, Calif
3,962	KURAMOTO, Frank		12-1269	M	2/2/20	S	C	———	MnAC	6/1/42	Los Angeles, Calif.	———	T	1/20/43	Central Utah Topaz
3,963	KURAMOTO, Masahiro Jack		3061	M	2/15/16	M	C	———	MnAC	6/1/42	Los Angeles, Calif.	———	Ind-Empl	4/22/44	Twins Falls, Idaho
3,964	, Minnie		"	F	12/16/16	M	C	———	"	"	" " "	———	" "	"	" " "
3,965	, Hajime Ford		"	M	8/18/41	S	C	———	"	"	" " "	———	" JNFAM	"	" " "
3,966	KURAMOTO, Masakichi		2784	M	12/15/88	M	A	3202392	MnAC	6/1/42	W.Los Angeles, Calif.	———	Ind-Empl	5/7/43	Des Plaines, Ill.
3,967	, Aiko		"	F	11/18/04	M	A	3202440	"	"	" " "	———	Ind-JnFam	7/6/43	Evanston, Ill.
3,968	, Yoshiko		"	F	11/13/25	S	C	———	"	"	" " "	———	" "	"	" "
3,969	, Shimpei	SIMPEY	"	M	2/4/28	S	C	———	"	"	" " "	———	" "	"	" "
3,970	KURAMOTO, Sadataro		1178	M	2/20/86	M	A	2557599	P-Ft.Linc.	8/8/42	Terminal Is., Calif.	10-10-4	Term with Grant	5/22/45	Beach Haven, N.J.
3,971	, Haru		"	F	3/1/92	M	A	2829121	MnAC	6/1/42	" " "	"	" " "	"	Bridgeton, N.J.
3,972	, Yasumasa		"	M	6/2/19	S	C	———	"	"	" " "	10-14-3	" " "	4/24/45	Cleveland, Ohio
3,973	, Kazuo		"	M	10/25/20	S	C	———	"	"	" " "	———	Ind-Empl(Tr)	10/24/44	Bridgeton, N. J.
3,974	, Saburo		"	M	5/3/22	S	C	———	"	"	" " "	———	Ind-Invit(Tr)	8/23/44	Chicago, Illinois
3,975	, Satomi		"	F	12/4/23	S	C	———	I-Hillcrest	10/24/43	" " "	10-10-4	Term with Grant	5/22/45	Bridgeton, N.J.
3,976	, Tomoyo		"	F	9/14/26	S	A	3009831	MnAC	6/1/42	" " "	———	Ind-Invit	10/27/44	Chicago, Illinois
3,977	, Mutsuo		"	M	7/19/30	S	C	———	"	"	" " "	10-10-4	Term with Grant	5/22/45	Bridgeton, N.J.
3,978	, Tomio		"	M	11/22/31	S	C	———	"	"	" " "	"	" " "	"	" "
3,979	KURAMOTO, Teruo		1128	M	7/15/01	M	C	———	MnAC	6/1/42	Los Angeles, Calif.	———	T-S	10/9/43	Tule Lake, Calif.
3,980	KURAMOTO, Tokuji		3061	M	2/14/79	M	A	4833168	MnAC	6/1/42	Los Angeles, Calif.	———	T	6/23/44	Minidoka, Idaho
3,981	, Sugi		"	F	6/27/91	M	A	4525642	"	"	" " "	———	"	"	" "
3,982	, Misao Frances		"	F	6/9/21	S	C	———	"	"	" " "	———	Ind-Invit	"	Cleveland, Ohio
3,983	KURAMOTO, Tsuneo		60128	M	3/10/17	S	A	2236911	P-SantaFe	10/18/43	Terminal Is., Calif.	———	T-S	2/21/44	Tule Lake, Calif.
3,984	KURATA, George Tadao		170	M	5/15/13	D	C	———	MnAC	6/1/42	Los Angeles, Calif.	———	Ind-Invit	4/20/43	Chicago, Illinois
	" , Chiye (see Suzuki, Jujiro (Henry))														
3,985	KURATA, Hatsuko		3967	F	8/6/11	M	C	———	MnAC	6/1/42	Glendale, Calif.	———	Ind-JnFam	4/19/43	Camp Ripley, Minn.
3,986	KURATA, Kazuo Carl		435	M	12/24/10	M-9/10/43	C	———	MnAC	6/1/42	Los Angeles, Calif.	———	T-S	10/9/43	Tule Lake, Calif.
3,987	, Yoshiye Mary (Nee Ohashi)		3077	F	9/1/19	M-9/10/43	C	———	"	"	CULVER CITY, "	———	"	"	" "
3,988	KURATA, Norio Elgin		21050	M	10/20/86	S	A	5210092	DR	6/9/42	Los Angeles, Calif.	31-9-1	Term with Grant	10/16/45	Los Angeles, Calif
———	KURIBAYASHI, Toriye (See IKEGAMI, Toriye)														

ROSTER OF MANZANAR RESIDENTS

6/1/42 - 12/31/44

NO.		NAME	OTHER NAMES	FAMILY NUMBER	SEX	DATE OF BIRTH	MARITAL STATUS	CIT.	REGIS. NO.	ORIGINAL ENTRY	ORIGINAL ENTRY	EVACUATION ADDRESS	CENTER ADDRESS	FINAL DEPARTURE	FINAL DEPARTURE	OF FINAL DEPARTURE
3,989	KURIHARA,	Kenjiro		3745	M	1/22/82	M	A	2140905	MnAC	6/1/42	Glendale, Calif.	6-2-4	Term with Grant	4/12/45	Bridgeton, N.J.
3,990	,	Nobu		"	F	3/25/97	M	A	2140904	"	"	" "	"	" " "	6/3/45	" "
3,991	,	Kenichi		"	M	11/14/18	S	C	———	"	"	" "	———	Ind-Invit	2/16/44	St. Louis, Missouri
3,992	,	Fusao Richard		"	M	2/8/20	S	C	———	"	"	" "	———	Ind-Empl	6/7/43	Cleveland, Ohio
3,993	,	Shiro		"	M	10/11/23	S	C	———	"	"	" "	6-2-4	Term with Grant	10/3/45	Glendale, Calif
3,994	,	Goro		"	M	5/21/25	S	C	———	"	"	" "	———	Ind-AF	9/15/44	Ft. Douglas, Utah
3,995	,	Rokuro		"	M	7/11/27	S	C	———	"	"	" "	6-2-4	Term with Grant	6/3/45	Bridgeton, N.J.
3,996	KURIHARA,	Yushisuke Joseph		216	M	1/1/95	S	C	———	MnAC	6/1/42	Los Angeles, Calif.	———	T-S	1/9/43	~~Moab, Utah~~ Tule Lake
3,997	KURIKI,	Riyohei		2921	M	12/10/87	S	A	2826084	MnAC	6/1/42	Santa Monica, Calif.	13-8-4	Term with Grant	2/14/45	Kennewick, Wash.
3,998	KURITA,	Heiichiro		3607	M	4/20/90	S	A	2840940	MnAC	6/1/42	San Fernando, Calif.	3-4-1	" " "	10/29/45	San Fernando, Calif
3,999	KURIYAMA,	Ruth	Beruman, Ruth Perez	60112	F	2/24/23	Sep	C	———	DE	4/16/43	W.Los Angeles, Calif.	———	Ind-Empl	5/31/43	Riverton, Wyo.
4,000	BERUMAN,	Linda Francis	Kuriyama,	"	F	11/12/42	S	C	———	"	"	" " " "	———	Ind-JnFam	"	" "
4,001	KUROIWA,	Takaichi		348	M	6/10/03	S	A	5545110	MnAC	6/1/42	Los Angeles, Calif.	———	T-S	2/21/44	Tule Lake, Calif.
———	KUROIWA,	Tsuruyo (See NABA, Tsuruyo)														
4,002	KUROKAWA,	Masako		2835-21076	F	6/19/20	M	C	———	MnAC	6/1/42	W.Los Angeles, Calif.	17-12-1	Term with Grant	9/20/45	Los Angeles, Calif
4,003	,	Arlene Masaye		" "	F	4/3/39	S	C	———	"	"	" " " "	"	" " "	"	" "
4,004	,	Shin Ray		" "	M	1/8/42	S	C	———	"	"	" " " "	"	" " "	"	" "
4,005	KUROKAWA,	Okajiro Jim		1059	M	3/3/85	W	A	5822948	MnAC	6/1/42	Pasadena, Calif.	———	Ind-Invit	6/2/44	New York, New York
4,006	,	Kiyoshi Frank		996	M	1/30/14	S	C	———	"	"	" "	———	" Empl	8/11/43	Great Falls, Mont.
4,007	,	Yozzo George		1059	M	2/27/19	S	C	———	"	"	" "	———	Ind-Invit	1/14/44	Chicago, Illinois
4,008	,	Yoshiko Helen		"	F	7/5/21	S	C	———	"	"	" "	———	" "	1/31/44	" "
4,009	,	Sachiko Ruth		"	F	11/22/23	S	C	———	"	"	" "	———	" "	1/26/44	" "
4,010	KUROKAWA,	Yoshinori Jack		236	M	2/6/15	M	C	———	MnAC	6/1/42	Los Angeles, Calif.	———	T-S	11/28/43	Tule Lake, Calif.
4,011	,	Yukiko		"	F	3/1/20	M	C	———	"	"	" " "	———	"	"	" " "
4,012	,	Noboru		"	M	9/30/42	S	C	———	B	9/30/42	———	———	D	10/1/42	
4,013	KUROKI,	Zenjiro Willie		3067	M	8/15/86	W	A	4907086	MnAC	6/1/42	Los Angeles, Calif.	18-9-2	Term with Grant	10/16/45	Hollywood, Calif
4,014	,	Shigeru George		"	M	11/4/20	S	C	———	"	"	" " "	———	Ind-Empl	12/3/43	Clearfield, Utah
4,015	,	Yukio Jack		"	M	3/9/22	S	C	———	"	"	" " "	18-9-2	Term with Grant	10/16/45	Hollywood, Calif
4,016	KUROMIYA,	Tomiko		1058	F	3/5/16	S	C	———	MnAC	6/1/42	Los Angeles, Calif.	———	T-S	2/21/44	Tule Lake, Calif.
4,017	,	Setsuo Jim		"	M	5/5/18	S	C	———	"	"	" " "	———	"	"	" " "
4,018	KUROSE,	Edsen Masao		5044	M	6/3/20	M	C	———	MnAC	6/1/42	Los Angeles, Calif.	———	Ind-Invit	2/14/44	Chicago, Illinois
4,019	,	Kay Keiko		"	F	11/29/20	M	C	———	"	"	" " "	———	" "	"	" "
4,020	KUROSE,	Yasujiro		5044	M	7/28/72	M	A	4032932	MnAC	6/1/42	Santa Monica, Calif.	15-1-3	Term with Grant	11/4/45	Burbank, Calif
4,021	,	Kane		"	F	5/2/83	M	A	3399877	"	"	" " "	"	" " "	"	" "
4,022	KUROSUMI,	Tokuji		1313	M	6/2/95	M	A	2431227	MnAC	6/1/42	Los Angeles, Calif.	———	T-S	2/21/44	Tule Lake, Calif.
4,023	,	Ichii		"	F	12/20/01	M	A	5132595	"	"	" " "	———	Ind-Empl	3/16/43	Salt Lake City, Utah
4,024	,	Atsuko Betty		"	F	12/3/25	S	C	———	"	"	" " "	———	" "	7/21/43	Salt Lake City, Utah
4,025	,	Ichiro George		"	M	2/22/27	S	C	———	"	"	" " "	———	Ind-JnFam	"	" " " "
4,026	,	Aiko Anna		"	F	9/7/28	S	C	———	"	"	" " "	~~11-5-1~~	Term with Grant	2/20/45	" " " "
4,027	,	Masaye Alice		"	F	11/29/31	S	C	———	"	"	" " "	———	T-S	2/21/44	Tule Lake, Calif.
4,028	,	Tsuneko Katherine		"	F	10/18/33	S	C	———	"	"	" " "	———	"	"	" " "
4,029	,	Jiro Edward		"	M	10/26/35	S	C	———	"	"	" " "	———	"	"	" " "
4,030	TANAKA,	Mino	Kurosumi, BANAI,	"	F	3/11/71	M	A	4344371	"	"	" " "	11-5-1	Term with Grant	10/29/45	Los Angeles, Calif
4,031	KUROYAMA,	Norio		21031	M	5/5/02	M	A	1814363	MnAC	6/1/42	Los Angeles, Calif.	13-9-4	" " "	10/5/45	West Los Angeles, Calif
4,032	,	Toneko		"	F	4/6/07	M	A	1814362	"	"	" " "	"	" " "	11/12/45	" " "
4,033	,	Noriyuki		"	M	9/5/25	S	C	———	"	"	" " "	"	" " "	10/15/45	" " "
4,034	,	Toshio		"	M	5/4/28	S	C	———	"	"	" " "	"	" " "	10/17/45	Los Angeles, Calif
4,035	KURUI,	Tetsugo		928	M	1/25/95	S	A	3174216	MnAC	6/1/42	Los Angeles, Calif.	2-11-4	" " "	10/22/45	" "

ROSTER OF MANZANAR RESIDENTS

6/1/42 - 12/31/44

NO.		NAME	OTHER NAMES	FAMILY NUMBER	SEX	DATE OF BIRTH	MARITAL STATUS	CIT.	ALIEN REGIS. NO.	TYPE OF ORIGINAL ENTRY	DATE OF ORIGINAL ENTRY	PRE-EVACUATION ADDRESS	CENTER ADDRESS	TYPE OF FINAL DEPARTURE	DATE OF FINAL DEPARTURE	DESTINATION OF FINAL DEPARTURE
4,036	KUSABA,	Matsusaburo		4674	M	9/25/99	M	A	4434475	MnAC	6/1/42	Redondo Beach, Calif.	11-10-3	Jerm with Grant	10/16/45	Long Beach, Calif
4,037	"	Torie		"	F	1/2/07	M	A	2515173	"	"	"	"	"	"	"
4,038	"	Masaru		"	M	6/27/27	S	C	——	"	"	"	"	"	9/8/45	Clearfield, Utah
4,039	"	Masako		"	F	1/9/29	S	C	——	"	"	"	"	"	10/20/45	Los Angeles, Calif
4,040	"	Eiko		"	F	9/21/31	S	C	——	"	"	"	"	"	10/16/45	Long Beach, Calif
4,041	"	Sadako		"	F	4/12/35	S	C	——	"	"	"	"	"	"	"
4,042	"	Katsuyuki		"	M	8/3/43	S	C	——	B	8/3/43	——	"	"	"	"
4,043	KUSABA,	Torasuke Frank		2860	M	4/26/84	M	A	3399866	MnAC	6/1/42	Venice, Calif.	13-12-4	"	10/25/45	Venice, Calif
4,044	"	Tsunao		"	F	5/17/02	M	A	3399865	"	"	"	"	"	"	"
4,045	"	Torao		"	M	7/25/26	S	C	——	"	"	"	"	"	10/18/45	West Los Angeles, Calif
4,046	"	Katsumi		"	M	12/8/27	S	C	——	"	"	"	"	"	10/16/45	" " "
4,047	"	Chiyoko		"	F	7/21/30	S	C	——	"	"	"	"	"	10/25/45	Venice, Calif
4,048	"	Dorothy Takeko		"	F	12/10/44	S	C	——	B	12/10/44	——	"	"	"	"
4,049	KUSADA,	Kamematsu		9132	M	1/15/92	S	A	2808988	MnAC	6/1/42	Los Angeles, Calif.	22-12-3	"	7/7/45	Chicago, Ill
4,050	KUSADA,	Masataro Fred		1002	M	6/19/86	D	A	3950387	MnAC	6/1/42	Hollywood, Calif.	5-11-4	"	10/21/45	Long Beach, Calif
4,051	KUSANO,	Taikichi Henry		935	M	10/8/80	S	A	2403354	MnAC	6/1/42	Los Angeles, Calif.	2-4-2	"	11/1/45	Los Angeles, Calif
4,052	KUSAYANAGI,	Takejiro		1033	M	10/4/81	M	A	2603782	P-Ft.Miss.	6/17/42	Los Angeles, Calif.	29-10-1	"	3/20/45	" "
4,053	"	Matsu		"	F	3/8/88	M	A	2536867	MnAC	6/1/42	Los Angeles, Calif.	"	"	4/11/45	" "
——	"	Sakae Sally (Married OKABE, Thomas Masaharu)														
4,054	"	George Takeo		1033	M	4/3/23	S	C	——	SAAC	10/27/42	Los Angeles, Calif.	29-10-1	"	3/20/45	" "
4,055	"	Irene Aiko		"	F	5/4/26	S	C	——	MnAC	6/1/42	" " "	——	Ind-Invit	8/11/44	Chicago, Illinois
4,056	KUSAYANAGI,	Yoshizo Frank		1277	M	5/8/94	M	A	4910567	MnAC	6/1/42	Los Angeles, Calif.	6-13-3	Jerm with Grant	8/23/45	Chicago, Ill.
4,057	"	Aiko		"	F	9/26/01	M	A	4910565	"	"	" " "	"	"	"	" "
4,058	"	Kimiye Kay		"	F	2/16/20	S	C	——	"	"	" " "	——	Ind-Empl	3/5/43	Minneapolis, Minn.
4,059	"	Shigekazu		"	M	10/15/21	S	C	——	"	"	" " "	——	Ind-Invit	9/15/44	Chicago, Illinois
4,060	"	Yoshio		"	M	8/1/23	S	C	——	"	"	" " "	6-13-3	Jerm with Grant	8/23/45	" "
4,061	"	Sachiko		"	F	11/24/29	S	C	——	"	"	" " "	"	"	"	" "
4,062	"	Chiyeko		"	F	7/4/32	S	C	——	"	"	" " "	"	"	"	" "
4,063	KUSE,	Kantaro		22012	M	12/5/83	M	A	5142483	MnAC	6/1/42	Elk Grove, Calif.	31-1-3	"	11/6/45	Burbank, Calif
4,064	"	Sumiye		"	F	12/11/97	M	A	3940308	"	"	" " "	"	"	"	" "
4,065	"	Takashi Harry		"	M	8/19/20	S	C	——	"	"	" " "	"	"	10/11/45	Los Angeles, Calif
4,066	"	Tomoye Carole		"	F	8/25/23	S	C	——	"	"	" " "	31-2-4	"	6/5/45	Milwaukee, Wisc
4,067	"	Shizuye Patricia		"	F	5/2/25	S	C	——	"	"	" " "	31-1-3	"	"	" "
4,068	"	Joy Kazuyo		"	F	6/18/28	S	C	——	"	"	" " "	31-2-4	"	11/16/45	Burbank, Calif
4,069	KUSUDA,	Masao		3390	M	1/10/88	M	A	2241081	MnAC	6/1/42	Los Angeles, Calif.	——	Ind-Invit	9/13/44	Chicago, Illinois
4,070	"	Chiteko		"	F	2/18/99	M	A	2071286	"	"	" " "	——	" "	"	" "
4,071	"	Bill Hideo		"	M	6/1/18	S	C	——	"	"	" " "	——	" "	10/4/44	" "
4,072	"	Paul Haruo		"	M	10/14/22	S	C	——	"	"	" " "	——	" "	5/26/43	" "
4,073	"	Chiyoko Helen		"	F	10/6/24	S	C	——	"	"	" " "	——	" "	3/6/44	" "
——	KUSUNOKI,	Miyoko (See KAGAWA, Shizuka)														
——	"	Kiyo (See KAGAWA, Shizuka)														
——	"	Yoshiko (See KAGAWA, Shizuka)														
4,074	KUSUNOKI,	Tonomi		3466	M	8/21/17	S	C	——	MnAC	6/1/42	Los Angeles, Calif.	——	T-S	10/9/43	Tule Lake, Calif.
4,075	KUWAHARA,	Fumio		248	M	9/6/25	S	C	——	MnAC	6/1/42	Los Angeles, Calif.	——	T-S	2/24/44	Tule Lake, Calif.
4,076	KUWAHARA,	Keiji		9094	M	7/3/94	W	A	2152872	P-SantaFe	3/25/44	Terminal Is.,Calif.	20-2-4	Jerm with Grant	10/2/45	Clearfield, Utah
4,077	"	Shigeji		"	M	7/24/28	S	C	——	MnAC	6/1/42	Los Angeles, Calif.	"	"	7/31/45	Minneapolis, Minn.
4,078	KUWAHARA,	Kenji Ken		3691	M	3/2/07	S	B	——	MnAC	6/1/42	Glendale, Calif.	——	Ind-Empl	2/11/43	Brigham City, Utah
4,079	KUWAHARA,	Mitsutaro Sam		432	M	2/2/85	W	A	2635166	MnAC	6/1/42	Los Angeles, Calif.	——	Ind-Empl	10/6/44	St. Louis, Missouri

ROSTER OF MANZANAR RESIDENTS

6/1/42 - 12/31/44

NO.		NAME	OTHER NAMES	FAMILY NUMBER	SEX	DATE OF BIRTH	MARITAL STATUS	CIT.	ALIEN REGIS. NO.	TYPE OF ORIGINAL ENTRY	DATE OF ORIGINAL ENTRY	PRE-EVACUATION ADDRESS	CENTER ADDRESS	TYPE OF FINAL DEPARTURE	DATE OF FINAL DEPARTURE	DESTINATION OF FINAL DEPARTURE
4,080	KUWAHARA,	Seiji		3599	M	4/8/85	M	A	4348380	MnAC	6/1/42	Los Angeles, Calif.	21-5-5	Leave with Grant	8/18/45	Los Angeles, Calif
4,081	"	Cho		"	F	2/12/86	M	A	4905613	"	"	" " "	"	" " "	"	" "
4,082	"	Fujii		"	F	10/22/20	S	C	----	"	"	" " "	----	Ind-Empl	6/16/43	Chicago, Illinois
4,083	"	Hiroshi		"	M	3/11/23	S	C	----	"	"	" " "	----	" "	"	" "
4,084	"	Saburo		"	M	7/28/25	S	C	----	"	"	" " "	----	Ind-AF	9/15/44	Ft. Douglas, Utah
4,085	KUWAHARA,	Yuri		3970	F	1/23/21	S	C	----	"	6/1/42	Burbank, Calif.	----	Ind-Invit	8/21/42	Troy, Montana
4,086	KUWATA,	Minori George		3534	M	9/11/95	M	A	4451615	P-SantaFe	6/23/43	Los Angeles, Calif.	22-5-4	Leave with Grant	9/27/45	Los Angeles, Calif
4,087	"	Kaneki		"	F	10/18/00	M	A	4451886	MnAC	6/1/42	" " "	"	Leave w/o Grant	9/2/45	" "
4,088	"	Florence Nobuko		"	F	2/11/25	S	C	----	"	"	" " "	----	Ind-Invit	5/10/44	Detroit, Mich.
4,089	"	Teruko		"	F	9/26/26	S	C	----	"	"	" " "	22-5-4	Leave with Grant	4/17/45	Los Angeles, Calif
4,090	"	Aiko Nancy		"	F	9/13/28	S	C	----	"	"	" " "	"	" " "	8/30/45	" "
4,091	"	James Seiho		"	M	3/29/31	S	C	----	"	"	" " "	"	Leave W/O Grant	9/2/45	" "
4,092	"	Frank Makoto		"	M	11/25/33	S	C	----	"	"	" " "	"	" " "	"	" "
4,093	"	Ben Junso		"	M	6/12/36	S	C	----	"	"	" " "	"	" " "	"	" "
4,094	KUWATA,	Yukie		22278	F	7/27/07	Sep	C	----	MnAC	6/1/42	Beverly Hill Calif.	----	Ind-Invit	10/16/44	New York, New York
----	KUZOJI,	Tadashi (See KAIZOJI, Tadashi)														
----	"	Michiko Julia (See KAIZOJI, Tadashi)														
----	"	Teruko Jean (See KAIZOJI, Tadashi)														
----	KYOKUJIN,	Kakichi Roy (See MASUMA, Kakichi)														
4,095	KYOSAI,	Shigeki		21058	M	3/1/99	M	A	4647872	MnAC	6/1/42	Los Angeles, Calif.	----	Ind-Empl(TF)	11/10/44	Bridgeton, N. J.
4,096	"	Nana		"	F	1/4/05	M	A	4647873	"	"	" " "	----	" " "	"	" "
4,097	"	Shigeko		"	F	1/18/23	S	C	----	"	"	" " "	----	Ind-Invit	1/19/44	Cleveland, Ohio
4,098	"	Kenji		"	M	2/15/25	S	C	----	"	"	" " "	----	" "	11/8/44	" "

ROSTER OF MANZANAR RESIDENTS

6/1/42 - 12/31/44

NO.	NAME	OTHER NAMES	FAMILY NUMBER	SEX	DATE OF BIRTH	MARITAL STATUS	CIT.	ALIEN REGIS. NO.	TYPE OF ORIGINAL ENTRY	DATE OF ORIGINAL ENTRY	PRE-EVACUATION ADDRESS	CENTER ADDRESS	TYPE OF FINAL DEPARTURE	DATE OF FINAL DEPARTURE	DESTINATION OF FINAL DEPARTURE
4099	LAZO, Ralph		21019	M	11/3/24	S	C	----	MnAC	6/1/42	Los Angeles, Calif.	-----	Ind-AF	11/28/44	Los Angeles, Calif.
4100	LEE, Harriet Aiko	Yamada, Aiko	18146	F	10/28/10	M	C	----	SaAC	10/26/42	Los Angeles, Calif.	-----	Ind-FrArea	3/1/43	Los Angeles, Calif.
4101	LOI, Celeste Mazuko	Nakamura	18668	F	6/24/36	S	C	----	I-Salvador. 6/24/42		Los Angeles, Calif.	CV	Permanent Grant	8/17/45	Los Angeles, Calif

ROSTER OF MANZANAR RESIDENTS

6/1/42 - 12/31/44

NO.	NAME	OTHER NAMES	FAMILY NUMBER	SEX	DATE OF BIRTH	MARITAL STATUS	CIT.	ALIEN REGIS. NO.	TYPE OF ORIGINAL ENTRY	DATE OF ORIGINAL ENTRY	PRE-EVACUATION ADDRESS	CENTER ADDRESS	TYPE OF FINAL DEPARTURE	DATE OF FINAL DEPARTURE	DESTINATION OF FINAL DEPARTURE
4102	MACHIDA, Yojiro		1142	M	6/4/72	W	A	5984390	MnAC	6/1/42	Beverly Hills, Calif.	4-2-1	Jerome Relocation Project	11/20/45	El Segundo, Calif
4103	MAEDA, Genkichi		1467	M	12/10/98	M	A	5840649	P-SantaFe	6/15/42	Terminal Is., Calif.	9-6-4	" " "	10/16/45	Long Beach, Calif
4104	, Wakae		"	F	9/9/04	M	A	1862213	MnAC	6/1/42	Terminal Is., Calif.	"	" " "	"	" "
4105	, Kunio		"	M	11/14/26	S	C	-----	MnAC	"	Terminal Is., Calif.	"	" " "	"	" "
4106	MAEDA, Harry Yoshio		8965	M	11/16/20	M	C	-----	SAAC	7/25/42	Los Angeles, Calif.	-----	Ind-Empl	11/12/43	Meade, Kansas
4107	, Lillian Chiyoko		"	F	10/17/18	M	A	4974141	SAAC	"	" " "	-----	Ind-DnFam	1/10/44	" "
4108	, Joan Chiyeko		"	F	7/23/41	S	C	-----	SAAC	"	" " "	-----	Ind-DnFam	"	" "
4109	, Duane Yoshio		"	M	7/3/42	S	C	-----	SAAC	"	----- "	-----	Ind-DnFam	"	" "
4110	MAEDA, Kazuo		972	M	4/3/17	S	C	-----	MNAC	6/1/42	Los Angeles, Calif.	-----	T-S	2/21/44	Tule Lake, Calif.
4111	MAEDA, Tojiro		1467	M	10/5/83	M	A	1596883	P-Ft.Lincoln	1/25/42	Terminal Is., Calif.	8-11-5	Jerome Relocation Project	10/16/45	Long Beach, Calif
4112	, Nobu		"	F	10/26/90	M	A	2483815	MnAC	6/1/42	Terminal Is., Calif.	8-11-5	" " "	"	" "
4113	, Kai		"	F	11/20/19	S	C	-----	MnAC	"	" " "	"	" " "	8/28/45	Kansas City, Mo
4114	, Marina		"	F	3/18/27	S	C	-----	"	"	" " "	"	" " "	"	" "
4115	, Fumiyo		"	F	2/2/30	S	C	-----	"	"	" " "	"	" " "	10/16/45	Long Beach, Calif
4116	MAEDA, Sankichi		8512	M	7/15/72	M	A	3654552	MnAC	6/1/42	Florin, Calif.	-----	T-S	2/26/44	Tule Lake, Calif.
4117	, Toki		"	F	3/3/73	M	A	3654506	"	"	" "	-----	"	"	" "
4118	MAEDA, Shitsuke		3105	M	4/5/01	M	A	4437311	MNAC	6/1/42	Buena Park, Calif.	-----	Ind-Empl	7/23/43	Chicago, Illinois
4119	, Itae		"	F	8/23/04	M	A	4437039	"	"	" " "	-----	In.d-Empl	7/23/43	Chicago, Illinois
4120	MAEDA, Shigue		1089	F	10/18/17	S	C	-----	MnAC	6/1/42	Lomita, Calif.	-----	T-S	2/21/44	Tule Lake, Calif.
4121	, Ray Takeshi		"	M	7/3/19	S	C	-----	"	"	Torrance, Calif.	-----	T-S	2/21/44	" " "
4122	MAEDA, Toyone Tom		1287	M	11/11/06	M	A	4910004	MnAC	6/1/42	Buena Park, Calif.	-----	Ind-Envit	12/14/43	Salt Lake City, Utah
4123	, Masai		"	F	1/26/08	M	A	4333978	MnAC	"	" " "	-----	Ind-Empl	4/21/43	Garland, Utah
4124	, Sam Yasuo		"	M	8/9/25	S	C	-----	"	"	" " "	-----	Ind-Empl	7/2/43	Brigham City, Utah
4125	, Jimmy Kaguo		"	M	1/21/28	S	C	-----	"	"	" " "	-----	Ind-DnFam	4/21/43	Garland, Utah
4126	MAEDA, Toyoshige Norman		3105	M	3/25/04	M	A	4820520	MnAC	6/1/42	Santa Monica, Calif.	19-3-5	Jerome Relocation Project	10/9/45	W. Los Angeles, Calif
4127	, Sasami		"	F	10/3/06	M	A	4820544	"	"	" " "	"	" " "	11/5/45	" " "
4128	, Arnold Tadao		"	M	7/17/26	M	C	-----	"	"	" " "	"	" " "	8/4/45	Agassa, Oregon
10997	, Brian Sadashi (on Admission List)														
4129	MAEDA, Yozo		3798	M	5/24/82	M	A	3599025	P-Tuj	6/20/42	Northridge, Calif.	15-4-4	" " "	8/2/45	Azusa, Calif
4130	, Kimi		"	F	11/17/99	M	A	3599028	MnAC	6/1/42	Northridge, Calif.	15-4-4	" " "	7/21/45	" "
4131	, Shizuko		"	F	7/25/23	S	C	-----	"	"	" " "	"	" " "	6/26/45	Cleveland, Ohio
4132	, Takeko		"	F	11/27/27	S	C	-----	"	"	" " "	"	" " "	7/21/45	Azusa, Calif
4133	, George		"	M	7/27/32	S	C	-----	"	"	" " "	"	" " "	"	" "
4134	MAGUCHI, Yataro		2739	M	5/7/92	M	A	4447272	MnAC	6/1/42	Los Angeles, Calif.	-----	TpS	2/24/44	Tule Lake, Calif.
4135	MAKIHARA, Jack Wataru		2750	M	1/14/18	S	C	-----	MnAC	6/1/42	Los Angeles, Calif.	-----	T-S	2/23/43	Tule Lake ~~Moab, Utah~~
4136	MAKIHARA, Kozo		382	M	2/15/85	D	A	3109786	MnAC	6/1/42	Los Angeles, Calif.	33-10-2	Jerome Relocation Project	10/23/45	Los Angeles, Calif
4137	MAKIHARA, Riuso Mac		23405	M	9/4/16	M 12/2/44	C	-----	T-Tulelake	5/25/44	Pasadena, Calif.	36-11-3	" " "	7/10/45	Cleveland, Ohio
4138	, Fumiko (Nee Fukushima)		1063	F	6/3/20	M	C	-----	MnAC	6/1/42	Los Angeles, Calif.	36-11-3	" " "	"	" "
-----	MAKIMOTO, Takao (See Kitaura, Takao)														
-----	Miyoko (" ")														
-----	MAKINO, Fumiko (Married Kitagawa, George)														
4139	MAKINO, George Kumajiro		580	M	8/20/76	S	A	1172268	MnAC	6/1/42	Los Angeles, Calif.	2-2-1	Jerome Relocation Project	3/21/45	Salt Lake City, Utah
4140	MAKITA, Tatsuzo		3956	M	2/27/04	S	A	3757697	MnAC	6/1/42	Glendale, Calif.	15-6-2	" " "	10/26/45	Los Angeles, Calif

ROSTER OF MANZANAR RESIDENTS

6/1/42 - 12/31/44

NO.	NAME	OTHER NAMES	FAMILY NUMBER	SEX	DATE OF BIRTH	MARITAL STATUS		CIT.	ALIEN REGIS. NO.	TYPE OF ORIGINAL ENTRY	DATE OF ORIGINAL ENTRY	PRE-EVACUATION ADDRESS	CENTER	TYPE OF FINAL DEPARTURE	DATE OF FINAL DEPARTURE	DESTINATION OF FINAL DEPARTURE
4141	MAKUTA, Kiyoshi		5071	M	10/17/17	M		C	----	MnAC	6/1/42	W.Los Angeles, Calif.	----	T-S	2/26/44	Tule Lake, Calif.
4142	MAKUTA, Hideko		"	F	2/15/21	M		C	----	"	"	W.Los Angeles, Calif.	----	"	"	"
4143	, Robert Kenichi		"	M	4/6/42	S		C	----	"	"	W.Los Angeles, Calif.	----	"	"	"
4144	MANO, Inosuke		3057	M	3/20/86	M		A	3282645	MnAC	6/1/42	Culver City, Calif.	15-11-5	Segregation Transfer	10/23/45	Venice, Calif
4145	, Kiku		"	F	2/24/93	M		A	4160003	"	"	" " "	15-11-5	" " "	"	" "
4146	, Rose Matue		"	F	9/2/23	S		C	----	"	"	" " "	15-11-5	" " "	"	" "
4147	, Chiyoko Lily		"	F	6/18/27	S		C	----	"	"	" " "	15-11-5	" " "	10/3/45	Los Angeles, Calif
4148	, Hiroko		"	F	1/23/34	S		C	----	"	"	" " "	15-11-5	" " "	10/23/45	Venice, Calif
4149	MANO, Makita		3764	M	12/27/08	M		A	4910175	MnAC	6/1/42	Los Angeles, Calif.	35-10-3	" " "	5/26/45	Bridgeton, N.J
4150	, Mitsuko		"	F	3/31/19	M		C	----	"	"	" " "	"	" " "	"	" "
4151	, Sachiye		"	F	12/33/39	S		C	----	"	"	" " "	"	" " "	"	" "
4152	, Frances Teruko		"	F	1/20/44	S		C	----	B	1/20/44	----	"	" " "	"	" "
4153	MARUBAYASHI, Kitaro		650	M	2/11/79	M		A	2452891	MnAC	6/1/42	Los Angeles, Calif.	----	D	4/30/43	
4154	MARUKI, George Shinkichi		9126	M	3/14/85	M		A	1745445	MnAC	6/1/42	Los Angeles, Calif.	21-8-3	Segregation Transfer	10/22/45	Los Angeles, Calif
4155	, Alice Koharu		"	F	2/23/99	M		A	1745444	"	"	" " "	"	" " "	"	" "
4156	, Grace Kiyoko		"	F	7/6/21	S		C	----	"	"	" " "	"	" " "	3/27/45	Chicago, Ill
4157	, George Kaoru		"	M	9/18/23	S		C	----	"	"	" " "	"	" " "	8/3/45	Pasadena, Calif
4158	, Rosie Aoiko		"	F	12/21/25	S		C	----	"	"	" " "	"	" " "	9/17/45	Los Angeles, Calif
4159	MARUMOTO, Hideo		4548	M	6/20/18	M	2/12/44	C	----	MnAC	6/1/42	Los Angeles, Calif.	10-14-5	" " "	5/8/45	Bridgeton, N.J
4160	, Midori (Nee Namikawa)		4577	F	2/4/23	M	"	C	----	"	"	" " "	"	" " "	"	" "
4161	, Jane Keiko		"	F	12/20/44	S		C	----	B	12/20/44	" " "	"	" " "	"	" "
4162	MARUMOTO, Masambu		4572	M	9/21/00	S		A	3805330	MnAC	6/1/42	Terminal Is., Calif.	4-12-1	" " "	10/16/45	Long Beach, Calif
4163	MARUMOTO, Nobusaburo		4651	M	11/3/87	M		A	2452757	P-FtLinc.	8/31/42	Terminal Is., Calif.	9-7-2	" " "	"	" "
4164	, Koharu		4651	F	8/12/95	M		A	2660729	MnAC	6/1/42	Terminal Is, Calif.	9-7-2	" " "	"	" "
4165	, Mitoshi (married Kumamura, Betty. See marriage list)		"	M	1/11/21	S	4/21/45	C	----	"	"	Los Angeles, Calif.	"	" " "	9/17/45	Philadelphia, Pa
4166	, Taro Tadatsugu		"	M	1/21/23	S		C	----	"	"	" " "	----	Ind--Empl	12/13/43	Salt Lake City, Utah
4167	, Tadaomi		"	M	7/31/27	S		C	----	"	"	" " "	9-7-2	Segregation Transfer	9/5/45	Chicago, Ill
4168	, Tadayuki		"	M	4/1/30	S		C	----	"	"	" " "	"	" " "	10/16/45	Long Beach, Calif
4169	, Yaye		"	F	6/7/33	S		C	----	"	"	Terminal Is., Calif.	"	" " "	11/12/45	Los Angeles, Calif
4170	MARUMOTO, Shigeru		5153	M	1/5/09	M		C	----	MnAC	6/1/42	W.Los Angeles, Calif.	----	T-S	2/26/44	Tule Lake, Calif.
4171	, Tamaye		"	F	5/28/13	M		A	3849096	"	"	" " "	----	"	"	" " "
4172	, Noriko		"	F	12/16/39	S		C	----	"	"	" " "	----	"	"	" " "
4173	, Sugako		"	F	4/26/41	S		C	----	"	"	" " "	----	"	"	" " "
4174	, Tsutomu		"	M	10/12/43	S		C	----	B	10/12/43	" " "	----	"	"	" " "
4175	MARUMOTO, Tomitaro		1466	M	8/3/99	M		A	2236915	P-Santa Fe	11/6/43	Terminal Is., Calif.	9-6-2	Segregation Transfer	10/16/45	Long Beach, Calif
4176	, Fumi		"	F	12/4/05	M		A	2307600	MnAC	6/1/42	" " "	9-6-2	" " "	10/26/45	" "
----	, Chiyomi (Married ODAWA, Kazuharu)															
4177	, Katsuyuki		"	M	6/24/27	S		C	----	"	"	" " "	"	" " "	10/17/45	Los Angeles, Calif
4178	, Noriyuki		"	M	12/13/28	S		C	----	"	"	" " "	"	" " "	10/26/45	Long Beach, Calif
4179	, Saeko		"	F	2/5/34	S		C	----	"	"	" " "	"	" " "	10/16/45	" "
4180	, Junko Nancy		"	F	8/1/38	S		C	----	"	"	" " "	"	" " "	"	" "
4181	MARUMOTO, Tsurue		4548	F	1/29/90	W		A	1833769	MnAC	6/1/42	Terminal Is., Calif.	10-12-1	" " "	10/16/45	Tooele, Utah
4182	, Terue		"	F	9/23/20	S		C	----	"	"	" " "	"	" " "	2/8/45	Tooele, Utah
4183	, Masaharu		"	M	5/1/25	S		C	----	"	"	" " "	"	" " "	9/5/45	Watsonville, Calif
4184	MARUMOTO, Yoshio Howard		4547	M	11/25/13	M		C	----	MnAC	6/1/42	San Pedro, Calif.	4-10-3	" " "	5/22/45	Philadelphia, Pa
4185	, Kiyo		"	F	3/17/15	M		C	----	"	"	" " "	"	" " "	"	" "
4186	, Sadamu Kenneth		"	M	9/11/41	S		C	----	"	"	" " "	"	" " "	"	" "
11,001	, Evelyn Chizuko (see Adamura list)															
4187	MARUYAMA, Eiichiro		2904	M	9/15/17	M		C	----	MnAC	6/1/42	Venice, Calif.	13-13-2	" " "	10/20/45	Venice, Calif
4188	, Kayoi		"	F	3/2/20	M		C	----	"	"	" "	"	" " "	11/12/45	" "
4189	, Kenichi Kenneth		"	M	6/6/40	S		C	----	"	"	" "	"	" " "	"	" "
4190	, Hisae		"	F	6/8/43	S		C	----	B	6/8/43	" "	"	" " "	"	" "

ROSTER OF MANZANAR RESIDENTS

6/1/42 - 12/31/44

NO.	NAME	OTHER NAMES	FAMILY NUMBER	SEX	DATE OF BIRTH	MARITAL STATUS		CIT.	ALIEN REGIS. NO.	TYPE OF ORIGINAL ENTRY	DATE OF ORIGINAL ENTRY	PRE-EVACUATION ADDRESS	CENTER ADDRESS	TYPE OF FINAL DEPARTURE	DATE OF FINAL DEPARTURE	DESTINATION OF FINAL DEPARTURE
4191	MARUYAMA, Eizo		2904	M	10/20/83	M		A	4643995	P-Santa Fe	1/1/44	Venice, Calif.	13-13-1	Terminate Grant	11/12/45	Venice, Calif
4192	, Haru		"	F	12/30/96	M		A	5488930	MnAC	6/1/42	Venice, Calif.	"	" " "	"	" "
4193	, Shiro		"	M	1/20/23	S		C	----	"	"	" " "	----	Ind-Empl	6/4/43	Chicago, Illinois
4194	MARUYAMA, Hajime Harry		2744	M	7/8/90	M		A	1786188	MnAC	6/1/42	W.Los Angeles, Calif.----		In.d-Empl	3/16/43	Ft. Morgan, Colo.
4195	, Ethel Devera		"	F	2/4/04	M		C	----	"	"	W.Los Angeles, Calif.----		Ind-FrArea	7/24/42	W.Los Angeles, Cal.
4196	, Lawrence Masao		"	M	2/2/27	S		C	----	"	"	W.Los Angeles, Calif.----		Ind-FrArea	7/24/42	W.Los Angeles, Cal.
4197	, Lorraine Teruko		"	F	12/21/29	S		C	----	"	"	" " "	----	"	"	" " "
4198	MARUYAMA, Masaji Arthur		1227	M	12/26/83	M		A	1484874	MnAC	6/1/42	Los Angeles, Calif.	----	T	2/15/43	Granada, Colorado
4199	, Kichi Ruth		"	F	1/3/94	M		A	1484873	"	"	" " "	----	"	"	" "
4200	, Tom Yoshiaki		"	M	5/26/22	S		C	----	"	"	" " "	----	"	"	" "
4201	, Henry Takeshi		"	M	2/17/26	S		C	----	"	"	" " "	----	"	"	" "
4202	, Arthur Toshiyuki		"	M	2/6/28	S		C	----	"	"	" " "	----	"	"	" "
4203	MARUYAMA, Motochika Bud		3508	M	7/31/06	M	5/13/44	C	----	MnAC	6/1/42	Los Angeles, Calif.	----	Ind-Invit	7/17/44	Chicago, Illinois
4204	, Sakeko (Nee Ogura)		"	F	10/1/16	M	"	C	----	"	"	Pasadena, Calif.	----	"	"	" "
4205	MARUYAMA, Motosuke Frank		3508	M	5/7/76	M		A	1689779	MnAC	6/1/42	Los Angeles, Calif.	----	Ind-Invit	3/6/44	Chicago, Illinois
4206	, Rui		"	F	8/20/86	M		A	1689778	"	"	" " "	----	"	"	" "
4207	, Shuichi Frank		"	M	4/2/23	S		C	----	"	"	" " "	----	"	10/1/42	" "
4208	MARUYAMA, Otogoro James		2859	M	3/21/81	M		A	5178742	P-Santa Fe	11/27/43	Ocean Park, Calif.	15-2-2	Term with Grant	11/18/45	Glendale, Calif
4209	,, Shu		"	F	7/30/92	M		A	5767688	MnAC	6/1/42	" " "	"	" " "	"	" "
4210	, Takuya		"	M	4/28/25	S		C	----	"	"	Santa Monica, Calif.	----	Ind-Educ	1/17/43	Salt Lake City, Utah
4211	, Shoji		"	M	3/30/27	S		C	----	"	"	" " "	----	Ind-AF	6/22/44	Ft. Douglas, Utah
4212	MARUYAMA, Seisaku		3640	M	8/25/77	M		A	1875160	MnAC	6/1/42	Glendale, Calif.	12-8-1	Term with Grant	4/12/45	Bridgeton, N.J.
4213	, Tamaki		"	F	9/10/88	M		A	2170384	"	"	" " "	"	" " "	"	" "
4214	, Kiyoshi		"	M	8/28/20	S		C	----	"	"	" " "	----	Ind-Invit	4/23/43	Chicago, Illinois
4215	, Yuriko		"	F	11/20/21	S		C	----	"	"	" " "	----	Ind-Educ	10/7/42	Lincoln, Neb.
4216	MARUYAMA, Shigeki Henry		197 60006	M	6/7/22	S		C	----	MnAC	6/1/42	Norwalk, Calif.	----	Ind-Empl	5/17/44	St. Paul, Minn.
4217	MARUYAMA, Sukehichi Frank		3752	M	2/8/85	W		A	2372848	MnAC	6/1/42	N.Hollywood, Calif.	8-12-3	Term with Grant	9/27/45	Los Angeles, Calif
4218	, Toshiye		"	F	9/15/19	S		C	----	"	"	" " "	"	" " "	"	" "
4219	, Joe Kazuo		"	M	6/23/21	S		C	----	"	"	" " "	----	Ind-Invit	5/10/43	Chicago, Illinois
4220	MARUYAMA, Tadashi		4625	M	1/8/00	W		A	3617647	MnAC	6/1/42	Terminal Is.,Calif.	----	T-S	10/9/43	Tule Lake, Calif.
4221	, Tomy		"	M	6/2/29	S		C	----	"	"	" " "	----	"	"	" "
4222	MARUYAMA, Yato		60102	F	10/30/73	W		A	3949002	~~SAAC~~ I-SEVENTEEN	3/9/43	Terminal Is., Calif.	----	T-S	10/9/43	Tule Lake, Calif.
4223	, May Yoshiye Kito		4625	F	6/12/17	S		C	----	MnAC	6/1/42	Terminal Is., Calif.	----	"	"	" "
4224	MARUYAMA, Yoshikazu		2904	M	2/3/19	M	10/10/42	C	----	MnAC	6/1/42	Los Angeles, Calif.	----	Ind-Empl	8/21/44	AnnArbor, Mich.
4225	, Sumiye Roselyn (Nee Takahashi)		2903	F	4/19/22	M	"	C	----	"	"	Venice, Calif.	----	"	"	" "
4226	MASAKI, Takashi		23832	M	1/21/05	M		A	4456615	MnAC	6/1/42	Los Angeles, Calif.	----	T	5/24/43	Gila, Arizona
4227	, Hanayo		"	F	3/22/17	M		C	----	"	"	" " "	----	"	"	" "
4228	, Haruko Margie		"	F	4/26/38	S		C	----	"	"	" " "	----	"	"	" "
4229	Masamitsu, Asago		5112	M	1/17/87	M		A	4531149 ~~ENR~~	P-Santa Fe	11/12/43	Inglewood, Calif.	32-2-3	Term with Grant	9/1/45	Bridgeton, N.J.
4230	, Hidemi		"	F	8/20/95	M		A	4624536	MnAC	6/1/42	Los Angeles, Calif.	32-2-3	" " "	"	" "
4231	, William Masao		"	M	9/10/16	S		C	----	"	"	W.Los Angeles, Calif.----		Ind-Empl	4/15/43	Twin Falls, Idaho
4232	, Teruo Tomy		"	M	8/13/27	S		C	----	"	"	Los Angeles, Calif.	32-2-3	Term with Grant	9/1/45	Bridgeton, N.J.
4233	Masaoka, Haruye		2786	F	2/11/88	W		A	2188085	MnAC	6/1/42	W.Los Angeles, Calif.----		T-Cent.	3/27/43	Topaz, Utah
4234	, Joe Grant		"	M	5/1/09	S		C	----	"	"	" " "	----	Ind-Empl	11/25/42	" "
4235	, Ben		"	M	7/27/11	S		C	----	"	"	" " "	----	T	1/1/43	Topaz, Utah
4236	, Miyoko		"	F	5/22/20	S		C	----	"	"	" " "	----	Ind-Invit	1/15/43	Chicago, Illinois
4237	, Tadashi		"	M	1/27/24	S		C	----	"	"	" " "	----	Ind-Invit	1/15/43	Salt Lake City, Utah
4238	Mashiko, Matsu		3965	F	2/18/02	M		A	4718755	MnAC	6/1/42	Roscoe, Calif.	----	T-S	2/26/44	Tule Lake, Calif.
4239	, Yukio		"	M	7/30/31	S		C	----	"	"	" " "	----	"	"	" "
4240	, Shigenobu		"	M	3/30/36	S		C	----	"	"	" " "	----	"	"	" "

ROSTER OF MANZANAR RESIDENTS

6/1/42 - 12/31/44

NO.	NAME	OTHER NAMES	FAMILY NUMBER	SEX	DATE OF BIRTH	MARITAL STATUS		CIT.	ALIEN REGIS. NO.	TYPE OF ORIGINAL ENTRY	DATE OF ORIGINAL ENTRY	PRE-EVACUATION ADDRESS	CENTER ADDRESS	TYPE OF FINAL DEPARTURE	DATE OF FINAL DEPARTURE	DESTINATION OF FINAL DEPARTURE
4,241	MASUDA, Chikaji		3062	M	6/29/98	M		A	3029675	MnAC	6/1/42	Venice, Calif.	35-10-4	Term with Grant	11/14/45	Burbank, Calif
4,242	, Tokiye		"	F	9/11/95	M		A	3029673	"	"	" "	"	" " "	"	" "
4,243	SAKAI, Chisuko Decoration	MASUDA	"	F	5/30/18	S		C	----	"	"	" "	----	Term-I (San)	1/11/45	Los Angeles, Calif.
4,244	, Mitsuko Mitzie	"	"	F	3/12/20	S		C	----	"	"	" "	35-41-5	Term with Grant	10/18/45	West Los Angeles, Calif
4,245	, Masayuki George	"	"	M	8/4/21	S		C	----	"	"	" "	----	Ind-AF	11/8/44	Ft. Douglas, Utah
----	, Margaret Sachiko	" (Married Kimura, Harry)														
4,246	MASUDA, Kikuye		"	F	6/7/34	S		C	----	"	"	" "	35-10-4	Term with Grant	11/14/45	Burbank, Calif
4,247	, Yoshio		"	M	11/6/37	S		C	----	"	"	"	"	" " "	"	" "
4,248	MASUDA, Fuki		2886	F	6/27/82	W		A	3392198	MnAC	6/1/42	Venice, Calif.	32-6-5	" " "	11/21/45	Venice, Calif
4,249	, George		"	M	1/5/19	S		C	----	"	"	" "	"	" " "	4/4/45	Tooele, Utah
4,250	, Hague Marie		"	F	7/30/20	S		C	----	"	"	" "	"	" " "	11/21/45	Venice, Calif
4,251	, Hiroshi Frank		"	M	4/20/22	S		C	----	"	"	" "	----	Ind-AF	12/11/44	Ft. Douglas, Utah
4,252	MASUDA, Hideo		3723	M	8/10/10	M	1/16/43	C	----	MnAC	6/1/42	Los Angeles, Calif.	----	T-S	10/9/43	Tule Lake, Calif.
4,253	, Anna Masako (Nee Okami)		3663	F	1/17/21	M	"	C	----	"	"	Glendale, Calif.	----	"	"	" "
4,254	MASUDA, Hiroichi		3072	M	2/8/98	M		A	5075373	MnAC	6/1/42	El Segundo, Calif.	8-7-2	Term with Grant	10/15/45	Stockton, Calif
4,255	, Kimiko		"	F	6/30/09	M		A	3858918	"	"	" " "	"	" " "	"	" "
4,256	, Asako		"	F	8/17/29	S		C	----	"	"	" " "	"	" " "	"	" "
4,257	, Ichiro		"	M	6/25/41	S		C	----	"	"	" " "	"	" " "	"	" "
4,258	, Hayoko		"	F	1/1/44	S		C	----	B	1/1/44	----	"	" " "	"	" "
4,259	MASUDA, Isao Thomas Jefferson		3019	M	3/13/22	S		C	----	MnAC	6/1/42	Culver City, Calif.	----	T-S	2/23/44	Tule Lake, Calif.
----	MASUDA, Mine (Married Higashi, Toichiro)															
----	, Kazuyuki (See Higashi, Toichiro)															
----	, Midori (Married Okamoto, Wataru)															
4,260	MASUDA, Moriyuki		803	M	8/9/17	M	3/9/42	C	----	MnAC	6/1/42	Garden Grove, Calif.	----	Ind-Invit	8/7/44	Chicago, Illinois
4,261	, May Ayako (Nee Goto)		1289	F	5/9/25	M	"	C	----	"	"	Santa Ana, Calif.	11-5-2	Term with Grant	2/2/45	Minneapolis, Minn
4,262	, Mitsuko Judy		1290	F	11/25/43	S		C	----	WRE	5/25/44	----	"	" " "	"	" "
4,263	MASUDA, Shiro		3843	M	11/4/20	S		C	----	MnAC	6/1/42	Hollywood, Calif.	----	Ind-Invit	1/4/43	Denver, Colorado
4,264	MASUDA, Teitaro		2693	M	12/18/88	M		A	5311153	MnAC	6/1/42	Los Angeles, Calif.	19-9-1	Term with Grant	11/17/45	Los Angeles, Calif
4,265	, Toku		"	F	10/16/86	M		A	5321079	"	"	" " "	"	" " "	"	" "
4,266	, Sadayoshi Sam		"	M	7/1/14	S		C	----	"	"	" " "	----	Ind-Invit	5/3/43	Chicago, Illinois
4,267	, Sadahito James		"	M	8/28/16	S		C	----	"	"	" " "	----	Ind-Invit(T-S)	9/18/44	Chicago, Illinois
4,268	, Mitsuko Mae		"	F	5/2/21	S		C	----	"	"	" " "	19-9-1	Term with Grant	11/17/45	Los Angeles, Calif
4,269	, Melvyn Teiichi		"	M	2/23/44	S		C	----	T-Topaz	11/21/44	Chicago, Illinois	"	" " "	5/8/45	Chicago, Ill.
4,270	MASUDA, Tom Sadayuki		9156	M	10/4/21	M		A	4135236	MnAC	6/1/42	Los Angeles, Calif.	----	Ind-Empl	5/25/43	Denver, Colorado
4,271	, Haruyo		"	F	3/20/01	M		C	----	"	"	" " "	----	"	"	" "
4,272	OHARA, Mitoshi Masuda,		"	M	1/1/25	S		C	----	"	"	" " "	----	Ind-UnFam	"	" "
4,273	MASUDA, Yoshimatsu		4530	M	1/15/81	M		A	2405341	P-Inc.	7/10/42	Terminal Is., Calif.	10-3-1	Term with Grant	10/16/45	Long Beach, Calif
4,274	, Michi		"	F	9/10/99	M		A	2250613	MnAC	6/1/42	Los Angeles, Calif.	"	" " "	"	" "
4,275	, Masayoshi		"	M	7/20/20	S		C	----	"	"	" " "	----	Ind-Invit	4/3/44	Cleveland, Ohio
4,276	, Kiyoshi		"	M	8/18/21	S		C	----	"	"	" " "	10-3-1	Term with Grant	7/27/45	" "
----	, Mitsuyo (Married Kodota, Yurao)															
4,277	, Setsumi		"	F	5/29/25	S		C	----	"	"	Terminal Is., Calif.	"	" " "	4/12/45	Bridgeton, NJ
4,278	, Sumiko		"	F	4/23/27	S		C	----	"	"	" " "	"	" " "	10/16/45	Long Beach, Calif
4,279	, Shizuko		"	F	10/1/29	S		C	----	"	"	Los Angeles, Calif.	"	" " "	"	" "
4,280	, Yoshiyuki		"	M	5/22/34	S		C	----	"	"	" " "	"	" " "	"	" "
4,281	MASUKAWA, Satoshi		2733	M	11/16/14	M		C	----	MnAC	6/1/42	W.Los Angeles, Calif.	----	T-S	2/23/44	Tule Lake, Calif.
4,282	, Haruye		"	F	12/18/22	M		C	----	"	"	" " "	"	"	"	" "
4,283	, Shin		"	M	4/7/42	S		C	----	"	"	" " "	"	"	"	" "
4,284	MASUMA, Kakichi Roy		3507	M	2/28/97	M		A	4340824	MnAC	6/1/42	Los Angeles, Calif.	22-14-3	Term with Grant	10/25/45	Los Angeles, Calif
4,285	, Yone KYOKUJIN, NAKA		"	F	11/2/91	M		A	4904480	"	"	" " "	"	" " "	"	" "
----	NAKA, Koji Masuma,															

ROSTER OF MANZANAR RESIDENTS

6/1/42 - 12/31/44

NO.	NAME	OTHER NAMES	FAMILY NUMBER	SEX	DATE OF BIRTH	MARITAL STATUS	CIT.	ALIEN REGIS. NO.	TYPE OF ORIGINAL ENTRY	DATE OF ORIGINAL ENTRY	PRE-EVACUATION ADDRESS	CENTER ADDRESS	TYPE OF FINAL DEPARTURE	DATE OF FINAL DEPARTURE	DESTINATION OF FINAL DEPARTURE
4,286	MASUNAKA, Koichi		10010	M	1/1/85	M	A	3321872	MnAC	6/1/42	Los Angeles, Calif.	----	Ind-Invit	12/11/44	Chicago, Illinois
4,287	, Itsu		"	F	8/1/92	M	A	3321870	"	"	" " "	----	Ind-JnFam	"	" "
4,288	, Mareo		"	M	8/5/15	S	C	----	"	"	" " "	----	Ind-Invit	1/31/44	Cincinnati, Ohio
4,289	, Sachiko		"	F	8/25/20	S	C	----	"	"	" " "	----	Ind-Invit	12/11/42	Chicago, Illinois
4,290	, Tomiko Grace		"	F	6/7/22	S	C	----	"	"	" " "	----	Ind-Invit	4/15/43	Charles City, Iowa
4,291	, Satoru		"	M	5/31/24	S	C	----	"	"	" " "	----	Ind-Invit	7/26/44	Chicago, Illinois
4,292	MASUNO, Tatsuro		2940	M	3/28/13	M	A	3719767	MnAC	6/1/42	Venice, Calif.	18-9-4	Dem with Grant	10/25/45	Culver City, Calif
4,293	, Tauneko		"	F	2/19/14	M	C	----	"	"	" "	"	" " "	"	" "
4,294	, Tatsumi		"	M	5/26/34	S	C	----	"	"	" "	"	" " "	"	" "
4,295	, Katsumi		"	M	7/16/43	S	C	----	B	7/16/43	----				
4,296	MASUYAMA, Eizo		9985	M	10/1/06	M	A	2953959	MnAC	6/1/42	Los Angeles, Calif.	25-3-3	" " "	9/14/45	Los Angeles, Calif
4,297	, Toshiko		"	F	7/4/15	M	C	----	"	"	" " "	"	" " "	10/6/45	" "
4,298	, Eiko Irene		"	F	9/17/39	S	C	----	"	"	" " "	"	" " "	"	" "
4,299	MASUYAMA, Miyo		9985	F	9/25/82	W	A	3001769	MnAC	6/1/42	Los Angeles, Calif.	25-3-4	" " "	10/6/45	" "
4,300	, Masaye		"	F	8/3/19	S	C	----	"	"	" " "	----	Ind-Empl	12/25/44	Palo Alto, Calif.
4,301	, Hisao Leroy		"	M	6/26/22	S	C	----	"	"	" " "	----	Ind-Empl	4/30/43	Denver, Colorado
4,302	MATO, Hayato Kawasaki		23882	M	3/20/98	M	A	3061772	MnAC	6/1/42	Los Angeles, Calif.	26-6-2	Dem with Grant	11/5/45	Los Angeles, Calif
4,303	, Sei		"	F	11/9/94	M	A	3061774	"	"	" " "	"	" " "	"	" "
4,304	, Sumiko		"	F	4/1/19	S	C	----	"	"	" " "	"	" " "	2/16/45	Beverly Hills, Calif
4,305	, Hajime		"	M	4/29/29	S	C	----	"	"	" " "	"	" " "	11/5/45	Los Angeles, Calif
4,306	MATOBA, Hisaichi		2720	M	6/3/99	S	A	4600345	MnAC	6/1/42	W.Los Angeles, Calif.	28-11-4	" " "	2/20/45	Salt Lake City, Utah
4,307	MATOBA, Ichigusu		8639	M	4/30/72	M	A	3937873	MnAC	6/1/42	Elk Grove, Calif.	----	D	5/6/44	
4,308	, Miyae		"	F	5/11/94	W 5/6/44	A	4945222	"	"	" " "	----	Ind-Invit	10/16/44	Madison, Wisc.
4,309	, Kishio		"	M	11/27/21	S	C	----	"	"	" " "	----	Ind-Invit	8/9/44	" "
4,310	, Masami William		"	M	12/27/22	S	C	----	"	"	" " "	----	Ind-Invit	10/16/44	" "
4,311	MATSUBA, Azuo Kay		2999	M	6/29/99	M	A	3362336	MnAC	6/1/42	Los Angeles, Calif.	18-13-1	Dem with Grant	11/15/45	Murray, Utah
4,312	, Natsuye		"	F	7/1/04	M	A	3362345	"	"	Venice, Calif.	----	Dem. I (San)	1/11/45	La Crescenta, Calif.
4,313	MATSUBA, Rodney Masato		3893	M	7/14/16	M	C	----	MnAC	6/1/42	No.Hollywood, Calif.	13-3-3	Dem with Grant	10/13/45	N. Hollywood, Calif
4,314	, Kiyoko		"	F	11/13/16	M	C	----	"	"	" " "	"	" " "	11/2/45	" " "
4,315	, Sakaye Linda		"	F	1/10/41	S	C	----	"	"	" " "	"	" " "	"	" " "
4,316	MATSUBA, Shige		2999	F	8/10/58	W	A	3803609	MnAC	6/1/42	Venice, Calif.	18-13-1	" " "	11/15/45	Murray, Utah
4,317	MATSUBARA, Charles Saburo		3797	M	6/3/20	S	C	----	MnAC	6/1/42	Glendale, Calif.	----	Ind-Empl	5/3/43	Albuquerque, N.M.
4,318	MATSUBARA, George Haruke		3797	M	7/31/18	S	C	----	MnAC	6/1/42	Glendale, Calif.	----	Ind-Empl	5/3/43	Albuqerque, N.M.
4,319	MATSUBARA, Midori		2746	M	1/1/98	M	A	4358409	MnAC	6/1/42	W.Los Angeles, Calif.	33-6-3	Dem with Grant	10/25/45	Los Angeles, Calif
4,320	, Kimiko		"	F	2/13/22	M	C	----	"	"	" " "	"	" " "	11/2/45	" "
4,321	, Yasushi		"	M	11/5/35	S	C	----	"	"	" " "	"	" " "	"	" "
4,322	, Natsuko		"	F	9/13/43	S	C	----	B	9/13/43	----				
4,323	MATSUDA, Bob Tatsuo		228	M	7/4/14	S	C	----	MnAC	6/1/42	Los Angeles, Calif.	----	T - Cent	1/9/43	TOPAZ ~~Lomo~~, Utah
4,324	MATSUDA, Heisuke	1117 586		M	1/27/86	M	A	3338786	MnAC	6/1/42	Los Angeles, Calif.	4-6-3	Dem with Grant	10/11/45	Los Angeles, Calif
4,325	, Koto, Fumi Kikuye		1117	F	3/11/98	M	A	3109798	"	"	" " "	"	" " "	10/25/45	W. Los Angeles, Calif
4,326	, George Fumio		"	M	10/28/19	S	C	----	"	"	" " "	"	" " "	"	" "
----	, Mary Chizuko (Married Nakamura, Yoshio Shin)														
4,327	MATSUDA, Masami Samuel		3113	M	11/22/14	S	C	----	MnAC	6/1/42	Del Rey, Calif.	25-7-5	" " "	10/18/45	W. Los Angeles, Calif
4,328	MATSUDA, Minoru Henry		756	M	3/20/24	S	C	----	MnAC	6/1/42	Los Angeles, Calif.	----	T	5/10/43	Poston, Arizona
4,329	, Matsuo Edward		1140	M	11/8/25	S	C	----	"	"	" " "	----	"	"	" 2
4,330	MATSUDA, Roy Hajime		5154	M	11/21/18	W	C	----	MnAC	6/1/42	W.Los Angeles, Calif.	----	Ind-Invit	3/6/44	Cleveland, Ohio
4,331	, Grace Atsuko		"	F	10/19/22	M	C	----	"	"	" " "	----	" "	"	" "

ROSTER OF MANZANAR RESIDENTS

6/1/42 - 12/31/44

NO.	NAME	OTHER NAMES	FAMILY NUMBER	SEX	DATE OF BIRTH	MARITAL STATUS		CIT.	ALIEN REGIS. NO.	TYPE OF ORIGINAL ENTRY	DATE OF ORIGINAL ENTRY	PRE-EVACUATION ADDRESS	CENTER ADDRESS	TYPE OF FINAL DEPARTURE	DATE OF FINAL DEPATURE	DESTINATION OF FINAL DEPATURE
4,332	MATSUDA, Shigeto		190	M	10/19/93	S		A	2205282	MnAC	6/1/42	Los Angeles, Calif.	----	T-S	10/9/43	Tule Lake, Calif.
4,333	MATSUDA, Teijiro		30	M	4/1/96	S		A	4171966	MnAC	6/1/42	Los Angeles, Calif.	34-15	Term. I (Gillem'd)	10/10/45	Hondo, Calif
4,334	MATSUI, Frank Iwao		4753	M	3/18/06	M		A	2293910	MnAC	6/1/42	Los Angeles, Calif.	33-7-4	Term with Grant	5/8/45	Bridgeton, N.J.
4,335	, Mitsuye Alice		"	F	10/11/12	M		C	----	"	"	" " "	"	" " "	"	" "
4,336	, Jean Harumi		"	F	4/28/35	S		C	----	"	"	" " "	"	" " "	"	" "
4,337	, George		"	M	4/3/43	S		C	----	B	4/3/43	----	"	" " "	"	" "
4,338	MATSUI, Shoji Spencer		3898	M	11/25/08	M		C	----	MnAC	6/1/42	Glendale, Calif.	----	T-S	2/23/44	Tule Lake, Calif.
4,339	, Georgia Hiroko		,"	F	6/3/20	M		C	----	"	"	" " "	----	"	"	" " "
4,340	, Masako Faye		"	F	11/25/42	S		C	----	B	11/29/42	----	----	"	"	" " "
4,341	MATSUI, Somo		3898	F	7/7/79	W		A	4152607	MnAC	6/1/42	Glendale, Calif.	----	T-S	2/23/44	Tule Lake, Calif.
4,342	, Richard Goro		"	M	1/27/14	S		C	----	"	"	" " "	----	"	"	" " "
4,343	, Tetsu Frank		"	M	4/5/17	S		C	----	"	"	" " "	----	"	"	" " "
4,344	SASAKI, Yoshie Margaret Matsui, Yoshie		"	F	10/8/26	S		C	----	"	"	" " "	----	"	"	" " "
4,345	MATSUI, Tokuo Thomas		910	M	8/20/16	M	9/30/44	C	----	MnAC	6/1/42	Los Angeles, Calif.	18-5-3	Term with Grant	11/16/45	West Los Angeles, Calif
4,346	, Samiyo (Nee Naka)		2748	F	3/12/23	M	"	C	----	"	"	N.Los Angeles, Calif.	"	" " "	11/21/45	" " "
11,050	, Stanley Bruce (see Admission List)															
4,347	MATSUMONJI, Tatsusaburo		400	M	2/13/80	M		A	2826072	MnAC	6/1/42	Los Angeles, Calif.	----	Ind-Invit	1/15/43	Ft. Lupton, Colo.
----	MATSUMOTO, Bobby Masami (See Motoyama, Masanori)															
4,348	MATSUMOTO, Harry Haruo		18661	M	12/6/08	M		C	----	DE	6/24/42	Los Angeles, Calif.	----	Ind-Invit	9/6/44	New York, N.Y.
4,349	, Lillian Yuri		"	F	2/4/13	M		C	----	DE	"	" " "	----	" "	"	" "
4,350	SAKURADA, Carole	Matsumoto	Unk	F	6/28/43	S		C	----	T-Tule Lake	9/28/43	Unknown	----	Ind-InFam	"	" "
4,351	MATSUMOTO, Honko "Hinnan"		23949	M	2/12/79	M		A	3374224	MnAC	6/1/42	Los Angeles, Calif.	28-6-4	Term with Grant	8/22/45	Los Angeles, Calif
4,352	, Hajime		"	F	9/1/96	M		A	4056618	"	"	" " "	"	" " "	9/16/45	" "
4,353	, Akio		"	M	5/6/17	S		C	----	"	"	" " "	----	Ind-Invit	3/8/44	Chicago, Illinois
4,354	, Jiro		"	M	4/9/20	S		C	----	"	"	" " "	----	Ind-AF	7/14/43	Ft. Douglas, Utah
4,355	, Tamiko		"	F	2/28/22	S		C	----	"	"	" " "	----	Ind-Invit	9/29/43	Chicago, Illinois
4,356	, Saburo		"	M	1/3/25	S		C	----	"	"	" " "	----	Ind-AF	9/15/44	Ft. Douglas, Utah
4,357	, Shiro		"	M	4/3/28	S		C	----	"	"	" " "	26-6-4	Term with Grant	5/19/45	Chicago, Ill
4,358	, Fusako		"	F	12/10/32	S		C	----	"	"	" " "	26-6-4	" " "	9/16/45	Los Angeles, Calif
4,359	MATSUMOTO, Inosuke		663	M	12/1/80	W		A	1481350	MnAC	6/1/42	Los Angeles, Calif.	32-5-2	" " "	3/20/45	" "
4,360	MATSUMOTO, Iwao		2869	M	2/16/04	M		A	2490074	MnAC	6/1/42	Venice, Calif.	----	T-S	10/9/43	Tule Lake, Calif.
4,361	, Chieko		"	F	11/16/14	M		C	----	"	"	" " "	----	"	"	" "
4,362	, Tadako		"	F	8/19/32	S		C	----	"	"	" " "	----	"	"	" "
4,363	, Kiyoshi		"	M	12/15/33	S		C	----	"	"	" " "	----	"	"	" "
4,364	, Miyoko		"	F	2/17/35	S		C	----	"	"	" " "	----	"	"	" "
4,365	, Takashi		"	M	5/2/36	S		C	----	"	"	" " "	----	"	"	" "
4,366	MATSUMOTO, Jisuke		3004	M	2/24/79	W		A	4910053	MnAC	6/1/42	Los Angeles, Calif.	----	D	7/16/44	
4,367	MATSUMOTO, John Yoshimichi		3886	M	6/7/16	M		C	----	MnAC	6/1/42	Glendale, Calif.	----	T	3/12/43	Jerome, Arkansas
4,368	, Hanako		"	F	12/10/17	M		C	----	"	"	" " "	----	"	"	" "
4,369	MATSUMOTO, Kametaro		3073	M	5/17/98	M		A	4352306	MnAC	6/1/42	Terminal Is., Calif.	----	T-S	2/23/44	Tule Lake, Calif.
4,370	, Yoshi		"	F	5/15/02	M		A	4352303	"	"	" " "	----	"	"	" "
4,371	, Toshitada		"	M	9/13/22	S		C	----	"	"	" " "	----	"	"	" "
4,372	, Hideko		"	F	7/13/24	S		C	----	"	"	" " "	----	"	"	" "
4,373	, Yoshiharu		"	M	3/29/29	S		C	----	"	"	" " "	----	"	"	" "
4,374	MATSUMOTO, Koshi		3793	M	9/23/15	M	2/19/44	C	----	MnAC	6/1/42	Pacoima, Calif.	6-9-2	Term with Grant	10/13/45	Los Angeles, Calif
4,375	, Kimiko (Nee Oka)		4517	F	12/31/19	M	"	C	----	"	"	Terminal Is., Calif.	"	" " "	"	" "
11,021	, Elaine Keiko (see Admission List)															
4,376	MATSUMOTO, Kuhachi		1029	M	9/28/73	M		A	5409324	MnAC	6/1/42	Buena Park, Calif.	----	T-S	2/21/44	Tule Lake, Calif.
4,377	, Toyo	TAYO	"	F	1/1/91	M		A	5409325	"	"	" " "	----	"	"	" "
4,378	, Isamu		"	M	3/25/22	S		C	----	"	"	" " "	----	"	"	" "
4,379	, Masami		"	M	8/31/23	S		C	----	"	"	" " "	----	"	"	" "
4,380	, Ben Tsutomu		"	M	5/2/26	S		C	----	"	"	" " "	----	"	"	" "

ROSTER OF MANZANAR RESIDENTS

6/1/42 - 12/31/44

NO.	NAME	OTHER NAMES	FAMILY NUMBER	SEX	DATE OF BIRTH	MARITAL STATUS		CIT.	ALIEN REGIS. NO.	TYPE OF ORIGINAL ENTRY	DATE OF ORIGINAL ENTRY	PRE-EVACUATION ADDRESS	CENSUS ADDRESS	TYPE OF FINAL DEPARTURE	DATE OF FINAL DEPARTURE	DESTINATION OF FINAL DEPARTURE
4,381	MATSUMOTO, Masami		3093	M	7/12/05	M		A	4910063	MnAC	6/1/42	Palmo, Calif.	----	Ind-Invit	3/8/44	Chicago, Illinois
4,382	, Chiyoko		"	F	10/6/19	M		C	----	"	"	" "	----	"	"	" "
4,383	, Ken		"	M	12/12/36	S		C	----	"	"	" "	----	Ind-InFam	"	" "
4,384	, Koh		"	M	7/13/38	S		C	----	"	"	" "	----	"	"	" "
4,385	, Jun Mark		"	M	8/16/42	S		C	----	B	8/16/42	----	----	"	"	" "
4,386	MATSUMOTO, Masashi		357	M	2/20/18	S		C	----	MnAC	6/1/42	Los Angeles, Calif.	----	T-S	10/9/43	Tule Lake, Calif.
4,387	MATSUMOTO, Mitsu		4542	F	10/6/85	W		A	2024746	MnAC	6/1/42	Terminal Is., Calif.	9-11-2	Seem ack Grant 10/30/45		Monterey, Calif
4,388	MATSUMOTO, Morikichi		2984	M	11/1/69	M		A	5581924	MnAC	6/1/42	Ocean Park, Calif.	18-6-1	" " "	10/25/45	Chicago, Ill
4,389	, Kura		"	F	8/25/01	M		A	4740879	"	"	" "	"	" " "	11/19/45	" "
4,390	, Atsushi		"	M	7/19/24	S		C	----	"	"	" "	----	T-S	2/23/44	Tule Lake, Calif.
4,391	, Hideo		"	M	10/12/26	S		C	----	"	"	" "	----	Ind-Empl	6/28/44	Chinook, Montana
4,392	, Hiroshi		"	M	8/1/28	S		C	----	"	"	" "	----	T-S	2/23/44	Tule Lake, Calif.
4,393	, Fred Shigeru		"	M	5/12/30	S		C	----	"	"	" "	----	"	"	" "
4,394	, Mae Masako		"	F	5/8/32	S		C	----	"	"	" "	18-6-1	Seem ack Grant 11/19/45		Chicago, Ill
4,395	, Grace Akiko		"	F	3/7/42	S		C	----	"	"	" "	"	" " "	"	" "
4,396	, Isao		"	M	4/17/44	S		C	----	B	4/17/44	----	"	" " "	"	" "
4,397	MATSUMOTO, Morio		1029	M	12/27/97	M		A	5473936	MnAC	6/1/42	Buena Park, Calif.	----	T-S	2/21/44	Tule Lake, Calif
4,398	, Tomoye		"	F	10/25/99	M		A	5473939	"	"	" "	----	T-S	"	" "
4,399	, Boy Atsuo		"	M	10/25/28	S		C	----	"	"	" "	----	"	"	" "
4,400	MATSUMOTO, Robert Masaru		8571	M	12/16/21	M	4/26/44	C	----	FresnoAC	10/24/42	Elk Grove, Calif.	----	T	11/3/44	Granada, Colorado
4,401	, Ella Fujiko (Nee Nakao)		22026	F	8/23/24	M	"	C	----	MnAC	6/1/42	Sacramento, Calif.	----	T	"	" "
4,402	MATSUMOTO, Ryota		5072	M	8/2/85	M		A	4958924	MnAC	6/1/42	W.Los Angeles, Calif.	32-3-5	Seem ack Grant 9/29/45		West Los Angeles, Calif
4,403	, Kiyono		"	F	1/28/02	M		A	5753297	"	"	" " " "	"	" " "	9/15/45	" " "
4,404	MATSUMOTO, Ryuichi		3769	M	1/3/92	M		A	2382665	MnAC	6/1/42	San Fernando, Calif.	15-14-1	" " "	10/10/45	San Fernando, Calif
4,405	, Taka		"	F	4/6/98	M		A	2382668	"	"	" "	"	" " "	"	" "
4,406	, Sho		"	M	1/20/19	S		C	----	"	"	" "	"	" " "	5/15/45	Chicago, Ill
4,407	, Takashi		"	M	11/18/20	S		C	----	"	"	" "	----	Ind-Invit. TR.	11/15/44	Chicago, Illinois
4,408	, Akira		"	M	4/8/22	S		C	----	"	"	" "	----	" " "	"	" "
4,409	, Tomiko		"	F	10/21/23	S		C	----	"	"	" "	15-11-1	Seem ack Grant 10/10/45		San Fernando, Calif
4,410	MATSUMOTO, Sadamu Frank		153	M	12/20/96	S		A	4738652	MnAC	6/1/42	Los Angeles, Calif.	4-13	" " "	10/15/45	Los Angeles, Calif
4,411	MATSUMOTO, Sadao		350	M	4/10/95	M		A	5215951	MnAC	6/1/42	Los Angeles, Calif.	19-1-3	" " "	9/5/45	Lomita, Calif
4,412	MATSUMOTO, Shigeo Frank	1100	605	M	3/27/96	M	5/18/44	A	1733165	MnAC	6/1/42	Los Angeles, Calif.	23-10-2	" " "	3/20/45	San Fernando, Calif
4,413	, May Mazu (Nee Takemoto) MORIMOTO		5013	F	8/3/07	M	"	C	----	"	"	" " "	"	" " "	"	" "
4,414	MATSUMOTO, Shigeroku		8571	M	3/21/77	M		C	3838454	FresnoAC	10/24/42	Elk Grove, Calif.	----	T	11/3/44	Granada, Colorado
4,415	, Ine		"	F	9/15/83	M		A	3838453	"	"	" "	----	"	"	" "
4,416	, Gladys Asaye		"	F	1/27/27	S		C	----	"	"	" "	----	"	"	" "
4,417	MATSUMOTO, Shigeru George		8525	M	6/24/07	M		C	----	MnAC	6/1/42	Elk Grove, Calif.	----	T	11/3/44	Granada, Colorado
4,418	, Yoshimi		"	F	2/17/15	M		C	----	"	"	" "	----	"	"	" "
4,419	, Shigeaki Robert		"	M	11/17/37	S		C	----	"	"	" "	----	"	"	" "
4,420	, Katsutoshi Martin		"	M	11/20/40	S		C	----	"	"	" "	----	"	"	" "
4,421	MATSUMOTO, Takashi Frank		8572	M	1/1/12	M		C	----	MnAC	6/1/42	Elk Grove, Calif.	----	T	5/5/44	Granada, Colorado
4,422	, Sueko		"	F	3/22/18	M		C	----	"	"	" "	----	"	"	" "
4,423	, Kenneth Takao		"	M	8/13/42	S		C	----	B	8/13/42	----	----	"	"	" "
4,424	MATSUMATO, Thomas Tadashi KIKUTA		1188	M	6/5/05	M		C	----	MnAC	6/1/42	Los Angeles, Calif.	9-10-2	Seem ack Grant 9/11/45		Los Angeles, Calif
4,425	, Pearl Miyoko		"	F	9/27/08	M		C	----	"	"	" " " "	"	" " "	9/14/45	" "
4,426	, Helen Akiko		"	F	3/5/28	S		C	----	"	"	" " " "	"	" " "	"	" "
4,427	, Patsy Miyoko		"	F	7/2/30	S		C	----	"	"	" " " "	"	" " "	"	" "
4,428	, Janice Tayoko		"	F	4/27/33	S		C	----	"	"	" " " "	"	" " "	"	" "
4,429	, Jeanette Yoko		"	F	11/4/35	S		C	----	"	"	" " " "	"	" " "	"	" "
4,430	, Patricia Fumiko		"	F	2/18/38	S		C	----	"	"	" " " "	"	" " "	"	" "
4,431	, Marilyn Sawako		"	F	12/31/39	S		C	----	"	"	" " " "	"	" " "	"	" "

ROSTER OF MANZANAR RESIDENTS

6/1/42 - 12/31/44

NO.	NAME	OTHER NAMES	FAMILY NUMBER	SEX	DATE OF BIRTH	MARITAL STATUS	CIT.	ALIEN REGIS. NO.	TYPE OF ORIGINAL ENTRY	DATE OF ORIGINAL ENTRY	PRE-EVACUATION ADDRESS	CENTER ADDRESS	TYPE OF FINAL DEPARTURE	DATE OF FINAL DEPARTURE	DESTINATION OF FINAL DEPARTURE
4,432	MATSUMOTO, Uneiji		3793	M	1/5/79	M	A	2853488	MnAC	6/1/42	Pacoima, Calif.	12-2-4	Term.with Grant	10/13/45	San Jose, Calif.
4,433	, Sato		"	F	4/23/89	M	A	2853489	"	"	" "	"	" "	"	" "
4,434	, Namiko		"	F	9/13/16	S	C	———	"	"	" "	"	" "	"	" "
4,435	, Ayao		"	M	4/19/20	S	A	2546193	"	"	" "	"	" "	2/13/45	Bridgeton, N.J.
4,436	, Miko		"	F	3/22/32	S	C	———	"	"	" "	"	" "	10/13/45	Los Angeles, Calif.
4,437	MATSUMOTO, Masokichi		2869	M	7/14/67	M	A	3201696	MnAC	6/1/42	Venice, Calif.	———	T-S	10/9/43	Tule Lake, Calif.
4,438	, Kimi		"	F	5/15/73	M	A	2490075	"	"	" "	———	"	"	"
4,439	MATSUMOTO, Yonekazu		605	M	3/26/76	W	A	1398600	MnAC	6/1/42	Beverly Hills, Calif.	30-14-1	Term.with Grant	11/8/45	Los Angeles, Calif.
4,440	MATSUMOTO, Yonesuke		5039	M	12/25/81	M	A	3529448	MnAC	6/1/42	Los Angeles, Calif.	2 -7-3	" "	9/14/45	Pasadena, Calif.
4,441	, Masu		"	F	3/23/94	M	A	3529447	"	"	" " "	"	" "	10/14/45	Long Beach, Calif.
4,442	YAMAMOTO, Takahiro Tucker	Matsumoto,	"	M	12/22/15	S	C	———	"	"	W.Los Angeles, Calif.	———	Ind-AF	4/27/43	Ft. Douglas, Utah
4,443	, Joe Chiyohiro	"	"	M	7/28/18	S	C	———	"	"	" " " "	———	Ind-Invit	1/10/43	Chicago, Illinois
4,444	, Hideko Irene	"	"	F	6/20/29	S	C	———	"	"	" " " "	23-7-3	Term.with Grant	9/14/45	Pasadena, Calif.
4,445	MATSUMOTO, Yoshio		2975	M	7/15/94	S	A	2583948	MnAC	6/1/42	Santa Monica, Calif.	35-2-5	" " "	11/2/45	Santa Monica, Calif.
5,446	MATSUMOTO, Zenzo		505	M	12/11/01	M	A	5284263	MnAC	6/1/42	Buena Park, Calif.	———	T-S	2/21/44	Tule Lake, Calif.
4,447	, Masu		1029	F	2/25/09	M	A	3775876	"	"	Los Angeles, Calif.	———	"	"	" "
4,448	, Yoshiharu Tom		"	M	2/8/31	S	C	———	"	"	" " " "	———	"	"	" "
4,449	, Kusuo		"	M	9/4/33	S	C	———	"	"	" " " "	———	"	"	" "
4,450	, Kiyoshi		"	M	4/23/36	S	C	———	"	"	" " " "	———	"	"	" "
4,451	, Sumio		"	M	10/2/37	S	C	———	"	"	" " " "	———	"	"	" "
4,452	, Haruko		"	F	2/8/39	S	C	———	"	"	" " " "	———	"	"	" "
4,453	, Kazuko		"	F	1/19/41	S	C	———	"	"	" " " "	———	"	"	" "
4,454	, Sachiye		"	F	9/21/42	S	C	———	B	9/21/42	———	———	"	"	" "
4,455	MATSUMURA, George Umekichi		694	M	2/25/16	M	C	———	MnAC	6/1/42	Hollywood, Calif.	———	T	1/15/43	Ht. Mountain, Wyom.
4,456	, Ayako Nancy		9203	F	7/23/19	M	C	———	"	"	" " "	———	Term.with Grant	10/10/45	New York City, N.Y.
11,027	, GABE SATORU (See Admission List)		"	"	"	"	"	"	"	"	" " "	———	"	"	"
11,042	, Glynn Shoji		"	"	"	"	"	"	"	"	" " "	———	"	"	"
4,457	MATSUMURA, Giichi George		2905	M	12/20/96	M	A	2075536	MnAC	6/1/42	Santa Monica, Calif.	18-3-4	~~Term.with Grant~~ Death	~~10/17/45~~ 8/2/45	~~Indonesia, California~~
4,458	, Ito		"	F	9/17/02	M	A	2320971	"	"	" " " "	"	Term.with Grant	10/17/45	Santa Monica, Calif.
4,459	, Masaru		"	M	1/13/25	S	C	———	"	"	" " " "	"	" "	"	" "
4,460	, Katsutomu		"	M	12/19/26	S	C	———	"	"	" " " "	"	" "	"	" "
4,461	, Umao		"	M	12/12/29	S	C	———	"	"	" " " "	"	" "	"	" "
4,462	, Kazue		"	F	2/21/35	S	C	———	"	"	" " " "	"	" "	"	" "
4,463	MATSUMURA, Matsuzo Harry		2905	M	8/5/71	W	A	5730387	MnAC	6/1/42	Santa Monica, Calif.	18-3-5	Term.with Grant	10/22/45	Santa Monica, Calif.
4,464	MATSUMURA, Keijiro		999	M	9/15/80	M	A	4180625	MnAC	6/1/42	Chula Vista, Calif.	———	Ind-Empl	5/8/44	Havre, Montana
4,465	MATSUMURA, Shutaro		1123	M	5/1/89	M	A	2931106	MnAC	6/1/42	Los Angeles, Calif.	12-14-4	Term.with Grant	10/25/45	New York, N.Y.
4,466	, Fusaye Mary		"	F	1/26/99	M	A	2366322	"	"	" " " "	———	Term.with Grant	10/25/45	New York, N.Y.
4,467	, Shigeko Ruth		"	F	8/4/22	S	C	———	"	"	" " " "	———	Ind-Invit	4/9/43	" "
4,468	, Frances Fumiko		"	F	12/10/23	S	C	———	"	"	" " " "	———	Ind-Invit	10/13/43	" "
4,469	MATSUMURA, Tadao Tom		2918	M	3/20/09	M	A	1891222	MnAC	6/1/42	Los Angeles, Calif.	13-7-3	Term.with Grant	10/15/45	Santa Monica, Calif.
4,470	, Fumiko		"	F	4/10/17	M	C	———	"	"	" " " "	"	" "	10/22/45	" " "
4,471	, Masanori		"	M	8/16/37	S	C	———	"	"	" " " "	"	" "	"	" " "
4,472	, Aikuyo		"	F	10/24/15	S	C	———	"	"	" " " "	"	" "	"	" " "
4,473	, Robert Masakatsu		"	M	11/16/44	S	C	———	B	11/16/44	———	"	" "	"	" " "
4,474	MATSUMURA, Tsutomu David		3070	M	11/29/20	M	C	———	MnAC	6/1/42	Venice, Calif.	———	T-S	2/24/44	Tule Lake, Calif.
4,475	, Mitsue (Nee Tochioka)		5138	F	1/4/17	M	C	———	"	"	Los Angeles, Calif.	———	"	"	" "
4,476	MATSUNAGA, Chito		8616	F	10/8/88	W	A	2610433	MnAC	6/1/42	Galt, Calif.	———	T-S	2/26/44	Tule Lake, Calif.
4,477	, Satsuki (Nee Kubota)		"	F	5/28/20	S	C	———	"	"	" " "	———	T	5/31/44	Topaz, Utah
4,478	MATSUNAGA, Rose Fumiko		2839	F	12/1/19	S	C	———	MnAC	6/1/42	W. Los Angeles, Calif.	———	Ind-Empl	5/21/43	Highland Pk.Ill.

ROSTER OF MANZANAR RESIDENTS

6/1/42 - 12/31/44

NO.	NAME	OTHER NAMES	FAMILY NUMBER	SEX	DATE OF BIRTH	MARITAL STATUS	GIT.	ALIEN REGIS. NO.	TYPE OF ORIGINAL ENTRY	DATE OF ORIGINAL ENTRY	PRE-EVACUATION ADDRESS	CENTER ADDRESS	TYPE OF FINAL DEPARTURE	DATE OF FINAL DEPARTURE	DESTINATION OF FINAL DEPARTURE
4,479	MATSUNAGA, Niichi Jimmy		8616	M	2/15/02	M	A	2404895	MnAC	6/1/42	Galt, Calif.	----	T-S	2/26/44	Tule Lake, Calif.
4,480	, Yoshi		"	F	9/1/12	M	C	----	"	"	" "	----	"	"	" "
4,481	, Sachiko Nancy		"	F	2/21/30	S	C	----	"	"	" "	----	"	"	" "
4,482	, Dorothy Hideko		"	F	12/9/32	S	C	----	"	"	" "	----	"	"	" "
4,483	, Yoshiye Sally		"	F	1/30/34	S	C	----	"	"	" "	----	"	"	" "
4,484	, Toshiko		"	F	9/21/36	S	C	----	"	"	" "	----	"	"	" "
4,485	, Sayeko		"	F	9/9/39	S	C	----	"	"	" "	----	"	"	" "
4,486	, Mitsuo		"	BM	11/9/42	S	C	----	B	11/9/42	----	----	"	"	"
4,487	MATSUNAGA, Sadatsugu		3763	M	2/2/02	M	A	3965870	MnAC	6/1/42	No.Hollywood, Calif.	19-1-4	Term with Grant	3/13/45	Roscoe, Calif
4,488	MATSUNO, Manroku		23117	M	4/1/95	M	A	2894285	B-Santa Fe	1/28/44	Terminal Is., Calif.	25-12-1	Term with Grant	10/13/45	Gardena, Calif
4,489	, John Kiyoaki		623	M	9/7/21	S	C	----	MnAC	6/1/42	" "	----	" "	10/16/45	Long Beach, Calif
4,490	, Susie Tsuruko		23117	F	10/21/23	S	C	----	I-Salv.No.	6/23/42	Los Angeles, Calif.	25-12-1	" " "	"	" "
4,491	, Isao		"	M	9/16/25	S	C	----	"	"	" " "	"	Term w/o Grant	10/12/45	Grand Junction, Colorado
4,492	, Namiko Mary		18669	F	11/10/27	S	C	----	"	"	" " "	"	Term with Grant	10/16/45	Long Beach, Calif
4,493	, Shigo		"	M	12/22/29	S	C	----	"	"	" " "	"	" " "	"	" "
4,494	, Shiro		"	M	9/13/32	S	C	----	"	"	" " "	"	" " "	"	" "
4,495	, Takatow		"	M	5/14/35	S	C	----	"	"	" " "	"	" " "	"	" "
4,496	, Tatsuye Sean		"	F	6/30/29	S	C	----	"	"	" " "	"	" " "	"	" "
4,497	, Elizabeth Setsuko		"	F	11/3/41	S	C	----	"	"	" " "	"	" " "	"	" "
4,498	MATSUNO, William Kiyoshi		8940	M	5/16/10	M	C	----	SAAC	10/26/42	Los Angeles, Calif.	29-2-2	" " "	10/23/45	Long Beach, Calif
4,499	, Toriko		"	F	4/26/16	M	C	----	"	"	" " "	"	" " "	"	" "
4,500	, William Yoshiaki		"	M	12/1/39	S	C	----	"	"	" " "	"	" " "	"	" "
4,501	, Alfred Hiroaki		"	M	9/22/42	S	C	----	"	"	" " "	"	" " "	"	" "
4,502	, Kiyoko Linda		"	F	6/8/44	S	C	----	B"	6/8/44	----	"	" " "	"	" "
4,503	MATSUNO, Kuranoshin		9170	M	4/14/84	M	A	5104696	MnAC	6/1/42	Los Angeles, Calif.	29-6-2	Term. I (to Hom)	10/14/45	Hondo, Calif
----	, Laura Taiko (Married Noda, Harry)														
4,504	, Kiwao Jimmy		8941	F	7/29/22	S	C	----	SAAC	10/26/42	Los Angeles, Calif.	----	T-S	10/9/43	Tule Lake, Calif.
4,505	MATSUNO, Tamiko		3729	F	7/24/97	W	A	2112544	MnAC	6/1/42	Glendale, Calif.	17-9-3	Term with Grant	6/12/45	Chicago, Ill
4,506	, Chizuko		"	F	5/28/24	S	C	----	"	"	" "	----	Ind-Empl	8/30/43	Glen Ellyn, Ill.
4,507	, Hideko		"	F	6/16/26	S	C	----	"	"	" "	----	Ind-Unfam	7/21/44	" "
4,508	, Haruko Mary		"	F	4/11/29	S	C	----	"	"	" "	17-9-3	Term with Grant	6/12/45	Chicago, Ill
4,509	, Tatsuko Alice		"	F	6/28/31	S	C	----	"	"	" "	"	" " "	"	" "
4,510	MATSUNO, Tamaye		4573	F	10/18/99	M	A	3516063	MnAC	6/1/42	Terminal Is., Calif.	----	T-S	10/9/43	Tule Lake, Calif.
4,511	, Kiyoshi		"	M	2/16/24	S	C	----	"	"	" " "	----	"	"	" "
4,512	MATSUNO, Thomas Norio		923	M	1/20/08	D	A	4722684	"	"	Los Angeles, Calif.	----	Ind-Invit	9/13/43	Chicago, Illinois
4,513	MATSUO, Aiji		112	M	10/22/80	M	A	2727586	MnAC	6/1/42	Los Angeles, Calif.	----	T-Rohwr	9/6/43	Rohwer, Arkansas
4,514	MATSUO, Bryan Hajime		1277	M	1/1/20	M	C	----	MnAC	6/1/42	Los Angeles, Calif.	----	Ind-Empl	4/26/44	Chicago, Illinois
4,515	, Chiyoko		"	F	2/2/18	M	C	----	"	"	" " "	----	Ind-Unfam	4/18/44	" "
4,516	, Donna Eiko		"	F	3/10/43	S	C	----	B	3/10/43	----	----	"	"	" "
4,517	MATSUO, Akuo Kumo		2610	M	3/3/03	M	A	1983224	MnAC	6/1/42	Los Angeles, Calif.	20-4-2	Term with Grant	9/10/45	Alamosa, Colo
4,518	, Toshiko		"	F	11/5/04	M	A	2067590	"	"	" " "	"	" " "	"	" "
4,519	, Masako Martha		"	F	9/28/24	S	C	----	"	"	" " "	----	Term with Grant	5/2?/45	New York, N.Y.
4,520	MATSUO, Tamo		1082	M	3/19/86	D	A	4014525	MnAC	6/1/42	Los Angeles, Calif.	----	Ind-Invit	6/25/43	Salt Lake City, Utah
4,521	MATSUOKA, Kouichi Frank		3017	M	8/1/08	M	C	----	MnAC	6/1/42	Culver City, Calif.	----	T-S	2/24/44	Tule Lake, Calif
4,522	, Yoshiko		"	F	5/7/18	M	C	----	"	"	" " "	----	"	"	" "
4,523	, Roy Shigeyuki		"	M	12/30/41	S	C	----	"	"	" " "	----	"	"	" "
4,524	MATSUOKA, Toichi Harry		1236	M	9/19/79	M	A	3961707	MnAC	6/1/42	Los Angeles, Calif.	11-6-2	Term with Grant	11/8/45	Long Beach, Calif
4,525	, Natsuyo		"	F	10/17/98	M	A	4833536	"	"	" " "	"	" " "	"	" "
4,526	, Hideyo Lucille "Mary"		"	F	5/2/25	S	C	----	"	"	" " "	"	" " "	10/27/45	Los Angeles, Calif
4,527	, Kiyoko Kay		"	F	12/9/26	S	C	----	"	"	" " "	"	" " "	"	" "
4,528	, Haruyuki Jim		"	M	7/27/35	S	C	----	"	"	" " "	"	" " "	11/8/45	Long Beach, Calif

ROSTER OF MANZANAR RESIDENTS

6/1/42 - 12/31/44

NO.	NAME	OTHER NAMES	FAMILY NUMBER	SEX	DATE OF BIRTH	MARITAL STATUS	CIT.	ALIEN REGIS. NO.	TYPE OF ORIGINAL ENTRY	DATE OF ORIGINAL ENTRY	PRE-EVACUATION ADDRESS	CENTER ADDRESS	TYPE OF FINAL DEPARTURE	DATE OF FINAL DEPARTURE	DESTINATION OF FINAL DEPARTURE
4,529	MATSUSHITA, Umahiko Frank		2861	M	9/2/85	M	A	4289523	MnAC	6/1/42	Venice, Calif.	13-7-4	Seem with Grant	10/10/45	Venice, Calif
4,530	, Kochi		"	F	5/6/88	M	A	5977285	"	"	" "	"	" " "	"	" "
4,531	, Natsumi Betty		"	F	12/11/31	S	C	———	"	"	" "	"	" " "	"	" "
4,532	MATSUSHITA, Masatomo		783	M	1/27/04	S	A	4097855	MnAC	6/1/42	Lomita, Calif.	———	T	12/7/42	Topaz, Utah
4,533	MATSUSHITA, Sho		798	M	1/8/21	S	C	———	MnAC	6/1/42	Los Angeles, Calif.	———	T	1/15/43	Ft. Mc., Wyo.
4,534	MATSUSHITA, Ukichi		005	M	9/9/78	M	A	2976286	MnAC	6/1/42	Winslow, Washington	———	T	2/24/43	Min. Idaho
4,535	, Fusa		"	F	11/10/83	M	A	2976212	"	"	" "	———	"	"	" "
4,536	, Toshiko		"	F	7/1/14	S	C	———	"	"	" "	———	"	"	" "
4,537	, Fusako		"	F	7/18/19	S	C	———	"	"	" "	———	"	"	" "
4,538	MATSUTAKA , Kikumatsu		4569	M	7/23/84	W	A	2545177	E-Line.	8/8/42	Los Angeles, Calif.	———	T-S	2/21/44	Tule Lake, Calif.
4,539	, Kiyoko		1499	F	1/20/21	S	C	———	MnAC	6/1/42	Los Angeles, Calif.	———	"	"	" "
4,540	MATSUTAKA , Shigeno		4569	F	5/10/88	W	A	1064990	MnAC	6/1/42	Terminal Is., Calif.	10-6-3	Seem with Grant	10/16/45	Long Beach, Calif
4,541	, Ichiro		"	M	10/15/29	S	C	———	"	"	" "	"	" " "	"	" "
4,542	, Takeshi		"	M	6/26/32	S	C	———	"	"	" "	"	" " "	"	" "
4,543	, Natsume		"	F	3/20/37	S	C	———	"	"	" "	"	" " "	"	" "
4,544	MATSUTANI , Heiji		60097	M	1/15/86	M	A	5461337	E-Line.	8/17/42	Los Angeles, Calif.	2-14-1	" " "	11/2/45	Monterey, Calif
4,545	MATSUTSUYU, Ichitaro		4629	M	1/26/87	M	A	3888275	P-Line.	8/8/42	Terminal Is., Calif.	9-3-4	" " "	9/3/45	Philadelphia, Pa
4,546	, Shinaye		"	F	4/14/98	M	A	3888274	MnAC	6/1/42	" " " "	"	" " "	"	" "
4,547	, Toshiro		"	M	6/17/24	S	C	———	"	"	" " " "	"	" " "	1/23/45	" "
4,548	, Yuzo		"	M	7/25/27	S	C	———	"	"	" " " "	"	" " "	9/3/45	" "
4,549	, Setsuko Alice		"	F	2/11/34	S	C	———	"	"	" " " "	"	" " "	"	" "
4,550	MATSUMURA , George Masato		256	M	7/20/94	S	A	3657819	MnAC	6/1/42	Los Angeles, Calif.	2-2-2	" " "	9/7/45	Los Angeles, Calif
4,551	MATSUURA , Ichiro Fred		2614	M	8/5/70	W	A	5684179	MnAC	6/1/42	Los Angeles, Calif.	20-8-5	" " "	10/23/45	Long Beach, Calif.
4,552	MATSUURA , Kazuto Eddie		2866	M	7/1/19	S	C	———	MnAC	6/1/42	Venice, Calif.	———	T-S	10/?/43	Tule Lake, Calif.
4,553	MATSUURA , Mitsuo		349	M	5/14/19	S	C	———	MnAC	6/1/42	Los Angeles, Calif.	———	T-S	2/26/44	Tule Lake, Calif.
4,554	MATSUYAMA, Kintaro Kaoru		44	M	9/11/91	S	A	4552699	MnAC	6/1/42	Santa Monica, Calif.	———	T-S	2/24/44	Tule Lake, Calif.
4,555	MATSUYAMA , Munejiro		1042	M	6/6/85	M	A	4883318	MnAC	6/1/42	Los Angeles, Calif.	6-6-5	Seem with Grant	7/10/45	Brighton, Colo
4,556	, Masano		"	F	9/18/95	M	A	4628869	"	"	" " " "	"	" " "	"	" "
4,557	, Kikuo		"	M	9/18/18	S	C	———	"	"	" " " "	———	Ind-Empl	11/20/44	Denver, Colorado
4,558	, Jiro		780	M	5/29/20	S	C	———	"	"	" " " "	6-6-5	Seem with Grant	5/23/45	Brighton, Colo.
4,559	, Haruye		1042	F	1/2/22	S	C	———	"	"	" " " "	"	" " "	7/10/45	" "
4,560	, Yoneko		"	F	11/8/23	S	C	———	"	"	" " " "	"	" " "	"	" "
4,561	MATSUZAKI , Naoshichi		3841	M	6/4/75	S	A	3214763	MnAC	6/1/42	Roscoe, Calif.	22-7-3	" " "	10/23/45	Long Beach, Calif
4,562	MATSUZAWA , Kamekichi		1048	M	12/8/88	M	A	3021705	MnAC	6/1/42	Los Angeles, Calif.	23-4-3	" " "	6/2/45	Denver, Colo
4,563	, Matsuko		"	F	9/3/94	M	A	2070208	"	"	" " " "	"	" " "	7/6/45	" "
4,564	, Kiyoko		"	F	4/10/21	S	C	———	"	"	" " " "	———	Ind-Empl	4/23/43	Minnetha, Ill.
4,565	, Ichiro		"	M	9/28/23	S	C	———	"	"	" " " "	———	Ind-AF	4/27/43	Ft. Douglas, Utah
4,566	, Fumiko		"	F	5/24/26	S	C	———	"	"	" " " "	~~23-4-3~~	Seem with Grant	7/6/45	Denver, Colo
4,567	MAYAMA , Buhichi		2775	M	6/25/72	D	A	3804650	MnAC	6/1/42	W. Los Angeles, Calif.	14-6-4	" " "	11/5/45	West Los Angeles Calif
4,568	MAYE , Satoru		1198	M	9/20/99	M	A	2792844	MnAC	6/1/42	Los Angeles, Calif.	———	T-S	2/21/44	Tule Lake, Calif.
4,569	, Kiyoko		"	F	7/10/06	M	A	2792843	"	"	" " " "	———	"	"	" "
4,570	, Chiyoko		"	F	2/5/26	S	C	———	"	"	" " " "	———	"	"	" "
4,571	, Ben Hiroshi		"	M	7/28/28	S	C	———	"	"	" " " "	———	"	"	" "
4,572	MAYEDA , Fukujiro		9976	M	12/4/95	M	A	4454888	MnAC	6/1/42	Los Angeles, Calif.	———	T-S	2/26/44	Tule Lake, Calif.
4,573	, Tsutaye		"	F	7/15/98	M	A	4454898	"	"	" " " "	———	"	"	" "

ROSTER OF MANZANAR RESIDENTS

6/1/42 - 12/31/44

NO.	NAME	OTHER NAMES	FAMILY NUMBER	SEX	DATE OF BIRTH	MARITAL STATUS	CIT.	ALIEN REGIS. NO.	TYPE OF ORIGINAL ENTRY	DATE OF ORIGINAL ENTRY	PRE-EVACUATION ADDRESS	CENTER ADDRESS	TYPE OF FINAL DEPARTURE	DATE OF FINAL DEPARTURE	DESTINATION OF FINAL DEPARTURE
4,574	MAYEDA , Misa		8511	F	4/5/04	W	A	3654531	MnAC	6/1/42	Florin, Calif.	----	T-S	2/26/44	Tule Lake, Calif.
4,575	, Tsutaye		"	F	9/1/21	S	C	----	"	"	" "	----	"	"	" "
4,576	, Michi		"	F	6/17/23	S	C	----	"	"	" "	----	"	"	" "
4,577	, Tokiye		"	F	6/27/28	S	C	----	"	"	" "	----	"	"	" "
4,578	, Kaoru		"	F	2/4/32	S	C	----	"	"	" "	----	"	"	" "
4,579	, Tsutomu Ben		"	M	2/4/34	S	C	----	"	"	" "	----	"	"	" "
4,580	, Tokuse		"	M	2/15/38	S	C	----	"	"	" "	----	"	"	" "
4,581	MAYEDA , Joe Minoru		255	M	4/25/92	S	A	3830710	MnAC	6/1/42	Los Angeles, Calif.	28-1-5	Jews with Grant	11/1/45	Los Angeles, Calif
----	MAYEDA , Kikuo (See OOKA,														
4,582	MAYEDA , Kohana		2937	F	11/15/02	W	A	3803630	MnAC	6/1/42	Culver City, Calif.	24-4-1	Jews with Grant	3/31/45	Brigham City, Utah
4,583	, Hideo		"	M	4/8/22	S	C	----	"	"	" " "	----	Ind-Empl	4/6/43	Hewdale, Idaho
4,584	, Sadaki		"	M	5/11/23	S	C	----	"	"	" " "	----	"	"	" "
4,585	, George		"	M	6/10/25	S	C	----	"	"	" " "	24-4-1	Jews with Grant	7/8/45	Sanger, Calf
4,586	, Kazutoshi		"	M	6/17/28	S	C	----	"	"	" " "	"	" " "	3/31/45	Brigham City, Utah
4,587	MAYEDA , Masaniko		5081	M	7/18/19	S	C	----	MnAC	6/1/42	W.Los Angeles, Calif.	14-11-4	" " "	1/23/45	Cleveland, Ohio
4,588	, Kenji		"	M	10/10/21	S	C	----	"	"	" " "	----	Ind-Empl	5/11/44	Vale, Oregon
4,589	MAYEDA , Sangoro		8510	M	2/1/00	M	A	4029780	MnAC	6/1/42	Florin, Calif.	18-7-1	Jews with Grant	11/16/45	West Los Angeles Calf
4,590	, Hideko Emily		"	F	2/3/14	M	C	----	"	"	" "	"	" " "	11/19/45	" " "
4,591	, Fumi		"	F	2/3/43	S	C	----	B	2/3/43	----	"	" " "	"	" " "
11,032	, MAKOTO (see admission list)														
4,592	MAYEDA , Shigeru		2834	M	8/5/14	M	C	----	MnAC	6/1/42	Los Angeles, Calif.	24-7-4	" " "	8/9/45	Midvale, Utah
4,593	, Harumi		"	F	2/8/14	M	C	----	"	"	" " "	"	" " "	"	" "
4,594	, Katsumi Glen		"	M	7/24/41	S	C	----	"	"	" " "	"	" " "	"	" "
4,595	MAYEDA , Toru		1154	M	9/8/01	M	A	3372649	MnAC	6/1/42	Riviera, Calif.	----	T-S	2/21/44	Tule Lake, Calif.
4,596	, Kimiko		"	F	8/12/10	M	C	----	"	"	" "	----	"	"	" "
4,597	, Naiko		"	F	1/20/30	S	C	----	"	"	" "	----	"	"	" "
4,598	, Miyoharu		"	M	3/8/34	S	C	----	"	"	" "	----	"	"	" "
4,599	, Miyoko		"	F	7/27/37	S	C	----	"	"	" "	----	"	"	" "
4,600	MAYEKAWA, Juzo		3939	M	8/16/74	W	A	5136337	MnAC	6/1/42	Burbank, Calif.	----	T-S	2/24/44	Tule Lake, Calif.
4,601	MAYEKAWA, Shigeo		3936	M	10/15/09	M	C	----	MnAC	6/1/42	Los Angeles, Calif.	----	Ind-Invit	6/9/44	Chicago, Illinois
4,602	, Mary Tsune		"	F	12/9/17	M	C	----	"	"	" " "	----	Ind-JnFam	9/20/44	Milwaukee, Wis.
4,603	, Kathleen Akiko		"	F	1/27/42	S	C	----	"	"	" " "	----	"	"	" "
4,604	MAYEKAWA, Shigeto Harry		3939	M	10/15/02	M	C	----	MnAC	6/1/42	Burbank, Calif.	----	T-S	2/24/44	Tule Lake, Calif.
4,605	, Kato		"	F	4/18/03	M	A	4676969	"	"	" "	----	"	"	" "
4,606	, George Shizuo		"	M	3/2/25	S	C	----	"	"	" "	----	"	"	" "
4,607	, Betty Takako		"	F	1/11/30	S	C	----	"	"	" "	----	"	"	" "
4,608	, Sumiko		"	F	3/2/26	S	C	----	"	"	" "	----	"	"	" "
4,609	MAYEMURA, Matsunosuke		1212	M	12/30/06	S	A	4778451	MnAC	6/1/42	Los Angeles, Calif.	----	T-S	2/21/44	Tule Lake, Calif.
4,610	MAYETANI, Kaguichi John		5012	M	8/3/09	M	A	2526427	MnAC	6/1/42	Sawtelle, Calif.	----	T	4/2/43	Minidoka, Idaho
4,611	, Aiku Aster		"	F	2/20/14	M	C	----	"	"	W.Los Angeles, Calif.	----	"	"	" "
4,612	, Kazu Raymond		"	M	2/10/38	S	C	----	"	"	" " "	----	"	"	" "
4,613	, Mikio Gary		"	M	10/11/41	S	C	----	"	"	" " "	----	"	"	" "
4,614	MENO , Kumao	60021 906		M	6/12/89	W	A	3820193	MnAC	6/1/42	PALOS VERDES, CALIF	----	Ind-Invit	7/9/44	Chicago, Illinois
4,615	MIDO , Masunaga		23828	M	1/8/99	M	A	5041289	MnAC	6/1/42	Los Angeles, Calif.	25-5-1	Jews with Grant	10/23/45	Los Angeles Calif
4,616	, Sakaye		"	F	2/12/02	M	A	5041360	"	"	" " "	"	" " "	11/2/45	" "
4,617	, Toshiro Robert		"	M	5/26/31	S	C	----	"	"	" " "	"	" " "	10/22/45	" "
4,618	, Kazue Marjorie		"	F	11/4/35	S	C	----	"	"	" " "	"	" " "	11/2/45	" "
4,619	MIDO , Wasaku		23828	M	10/5/76	W	A	4732793	MnAC	6/1/42	Los Angeles, Calif.	25-6-4	" " "	11/14/45	Burbank, Calf
4,620	MIHARA , Lawrence Lyntaro		3943	M	4/14/18	S	C	----	MnAC	6/1/42	Los Angeles, Calif.	----	Ind-Invit	3/30/43	Chicago, Illinois
4,621	MIIKE , Mitsuko		5661	M	3/3/81	S	A	5076788	MnAC	6/1/42	Los Angeles, Calif.	20-13-1	Jews with Grant	10/30/45	Ogden, Utah

ROSTER OF MANZANAR RESIDENTS

6/1/42 - 12/31/44

NO.		NAME	OTHER NAMES	FAMILY NUMBER	SEX	DATE OF BIRTH	MARITAL STATUS	CIT.	ALIEN REGIS. NO.	TYPE OF ORIGINAL ENTRY	DATE OF ORIGINAL ENTRY	PRE-EVACUATION ADDRESS	CENTER ADDRESS	TYPE OF FINAL DEPARTURE	DATE OF FINAL DEPARTURE	DESTINATION OF FINAL DEPARTURE
4,622	MIKAMI,	John Chutaro		2743	M	5/14/78	W	A	4795059	MnAC	6/1/42	W.LosAngeles, Calif.	----	T-S	2/24/44	Tule Lake, Calif.
4,623	,	Tadayoshi		"	M	9/11/21	S	C	----	"	"	" " "	----	"	"	" "
4,624	MIKAMI,	Kamesuke		2810	M	5/28/89	M	A	4322406	MnAC	6/1/42	Los Angeles, Calif.	----	Ind-Empl	5/12/43	Midvale, Utah
4,625	MIKAMI,	Kikuno		011	F	7/13/97	S	A	2916567	MnAC	6/1/42	Winslow, Wash.	----	T	2/24/43	Minidoka, Idaho
4,626	,	Miyo Margaret		"	F	5/20/19	S	C	----	"	"	" "	----	"	"	" "
4,627	,	Yoshiko		"	F	1/24/22	S	C	----	"	"	" "	----	"	"	" "
4,628	,	Toshiko		"	F	10/1/23	S	C	----	"	"	" "	----	"	"	" "
4,629	MIKAMI,	Masaoshi Henry		3078	M	3/27/18	M	C	----	MnAC	6/1/42	Los Angeles, Calif.	----	T-S	2/23/44	Tule Lake, Calif.
4,630	,	Rose Toshiko		"	F	12/2/21	M	C	----	"	"	" " "	----	"	"	" "
4,631	,	Robert Michio		"	M	2/3/43	S	C	----	B	2/3/43	----	----	"	"	" "
4,632	MIKAMI,	Suego		3078	M	10/17/81	M	A	3861198	P-Taj	6/9/42	Los Angeles, Calif.	----	T-S	2/23/44	Tule Lake, Calif.
4,633	,	Shigeko		"	F	5/10/97	M	A	3199889	MnAC	6/1/42	" " "	----	"	"	" "
4,634	,	Toshiko		"	F	11/11/22	S	C	----	"	"	" " "	----	"	"	" "
4,635	,	Michiko		"	F	12/4/24	S	C	----	"	"	" " "	----	"	"	" "
4,636	MIKASA,	Kiyoshi		18024	M	7/23/20	S	C	----	SAAC	10/26/42	Los Angeles, Calif.	----	T-S	10/9/43	Tule Lake, Calif.
4,637	MIKATA,	Kamekichi		5142	M	12/26/79	S	A	3594190	MnAC	6/1/42	W.Los Angeles, Calif.	28-7-2	Leave with Grant	11/5/45	West Los Angeles, Calif
4,638	MIKAWA,	Kakuji		143	M	10/1/02	S	A	5894551	MnAC	6/1/42	No.Hollywood, Calif.	3-5-2	" " "	4/15/45	Henderson, Colo
4,639	See; GOTO, James Mitsuo after list number 945															
4,640	MIKAWA,	Yaye		1175	598	F	11/1/92	W	12/20/42	A	3311375	MnAC	6/1/42	Los Angeles, Calif.	4-3-4	" " " 10/25/45 Los Angeles, Calif
4,641	,	Kiyoshi Francis		"	"	M	9/23/30	S		C	----	"	"	" " "		9/27/45 " "
4,642	,	Akemi Florence		"	"	F	11/6/32	S		C	----	"	"	" " "		" " "
4,643	MIKI,	Sangoro			1499	M-	2/1/90	M		A	2695308	P-Line	8/8/42	Terminal Is., Calif.	10-7-4	" " " 9/22/45 Corinne, Utah
4,644	,	Sumi			"	F	11/7/00	M		A	2894315	MnAC	6/1/42	" " "	"	" " " " "
4,645	,	Kayoko			"	F	12/18/21	S		C	----	"	"	" " "	----	T-S 10/9/43 Tule Lake, Calif.
4,646	,	Masahiro			"	M	1/1/24	S		C	----	"	"	" " "	10-7-4	Leave with Grant 7/27/45 Philadelphia, Pa
4,647	,	Fumie			"	F	1/1/27	S		C	----	"	"	" " "	"	" " " 9/22/45 Corinne, Utah
4,648	,	Setsuko			"	F	5/5/30	S		C	----	"	"	" " "	"	" " " " "
4,649	,	Minoru			"	M	9/5/34	S		C	----	"	"	" " "		" " " " "
----	MIKURIYA,	Chiyeko (Married Kishi, Takashi)														
4,650	MIKURIYA,	Yonekichi		1294	M	10/5/85	W	A	5455196	MnAC	6/1/42	Los Angeles, Calif.	6-12-4	" " "	9/16/45	Chicago, Ill
4,651	,	Yoneko		"	F	4/12/17	S	C	----	"	"	" " "	"	" " "	8/14/45	Salt Lake City, Utah.
----	,	Hideko (Married Tateoka, Tsugio)		"												
4,652	,	Chiyeko		"	F	8/31/20	S	C	----	"	"	" " "	----	Ind-Empl	12/8/43	Ann Arbor, Mich.
4,653	,	Isao		"	M	7/13/23	S	C	----	"	"	" " "	6-12-4	Leave with Grant	8/4/45	Chicago, Ill
4,654	,	Togo		"	M	6/27/26	S	C	----	"	"	" " "	"	" " "	6/8/45	" "
4,655	MIMAKI,	Hiranobu		233	M	9/3/81	S	A	2568970	MnAC	6/3/42	Los Angeles, Calif.	12-14-2	" " "	11/1/45	Los Angeles, Calif
4,656	MIMURA,	Kanjiro		3804	M	4/4/78	M	A	4628207	MnAC	6/1/42	Hollywood, Calif.	34-7-4	" " "	10/16/45	Glendale, Calif
4,657	,	Yukino		"	F	11/10/82	M	A	4348249	"	"	" " "	"	" " "	"	" "
4,658	MINABE,	Keiichi		2829	M	1/3/88	M	A	2597257	MnAC	6/1/42	W.Los Angeles, Calif.	24-13-2	" " "	10/16/45	Los Angeles, Calif
4,659	,	Takie		"	F	3/12/02	M	A	2883566	"	"	" " "	"	" " "	"	" "
4,660	,	Masao		"	M	12/21/20	S	C	----	"	"	" " "	----	Leave with Grant	10/11/45	Los Angeles, Calif
4,661	,	Shigeo		"	M	5/15/23	S	C	----	"	"	" " "	----	Ind-Invit	11/17/44	Chicago, Illinois
4,662	,	Hideko		"	F	3/28/25	S	C	----	"	"	" " "	24-13-2	Leave with Grant	10/16/45	Los Angeles, Calif
4,663	MINAKAWA,	Kamenosuke		318	M	12/18/89	S	A	2492598	MnAC	6/1/42	Los Angeles, Calif.	2-6-1	" " "	11/1/45	Los Angeles, Calif
4,664	MINAMI,	Fukutaro		4533	M	1/10/83	M	A	9074672	P-Santa Fe	11/6/43	Terminal Is., Calif.	10-6-1	" " "	5/15/45	Burlington, N J
4,665	,	Kotoye		"	F	7/21/89	M	A	3524387	MnAC	6/1/42	" " "	"	" " "	"	" "
4,666	MINAMI,	Hidesaburo		10002	M	2/25/99	M	A	5219101	MnAC	6/1/42	Los Angeles, Calif.	25-3-1	" " "	9/26/45	Salenas, Calif
4,667	,	Sadano		"	F	7/5/98	M	A	4734795	"	"	" " "	"	" " "	10/23/45	Monterey, Calif
4,668	,	Hideo		"	M	3/13/31	S	C	----	"	"	" " "	"	" " "	"	" "
4,669	,	Yasunari		"	M	10/11/32	S	C	----	"	"	" " "	"	" " "	"	" "
4,670	,	Kiyoko		"	F	4/3/39	S	C	----	"	"	" " "	"	" " "	"	" "

ROSTER OF MANZANAR RESIDENTS

6/1/42 - 12/31/44

NO.		NAME OTHER NAMES	FAMILY NUMBER	SEX	DATE OF BIRTH	MARITAL STATUS	CIT.	ALIEN REGIS. NO.	TYPE OF ORIGINAL ENTRY	DATE OF ORIGINAL ENTRY	PRE-EVACUATION ADDRESS	CENTER ADDRESS	TYPE OF FINAL DEPARTURE	DATE OF FINAL DEPARTURE	DESTINATION OF FINAL DEPARTURE
4,671	MINAMI	, Aichitaro George	1041	M	9/25/88	M	A	2466942	MnAC	6/1/42	Los Angeles, Calif.	6-6-1	Perm with Grant	4/19/45	Ogden, Utah
4,672		, Suma	"	F	12/2/99	M	A	2580847	"	"	" " "	"	" " "	6/8/45	Brigham City, Utah
4,673		, Robert Yoshio	"	M	5/1/19	S	C	----	"	"	" " "	----	Ind-Invit	4/3/44	Chicago, Illinois
4,674		, Tatsuo	"	M	10/11/21	S	C	----	"	"	" " "	----	Ind-Invit	1/26/44	Cleveland, Ohio
4,675		, Yoshimi	"	M	4/13/24	S	C	----	"	"	" " "	----	Ind-Invit	2/21/44	Des Moines, Iowa
4,676		, Eiichi	"	M	5/8/30	S	C	----	"	"	" " "	6-6-1	Perm with Grant	6/8/45	Brigham City, Utah
4,677	MINAMI	, Minoru Ben	3515	M	12/9/98	M	A	3397258	MnAC	6/1/42	LosAngeles, Calif.	22-6-5	" " "	6/5/45	Minneapolis, Minn
4,678		, Midori Mary	"	F	9/6/00	M	A	3879820	"	"	" " "	"	" " "	"	" "
4,679		, Emiko	"	F	10/11/20	S	C	----	"	"	" " "	"	" " "	"	" "
4,680		, George Norichika OYAMA,	"	M	3/31/23	S	C	----	"	"	" " "	----	Ind-Invit(Tr)	9/25/44	Omaha, Nebraska
4,681	MINAMI	, Mitsuno	5074	F	2/19/02	M	A	4521869	MnAC	6/1/42	Los Angeles, Calif.	----	T-S	2/23/44	Tule Lake, Calif
4,682		, Josephine Hisako	"	F	4/24/26	S	C	----	"	"	" " "	----	"	"	" "
4,683	MINAMI	, Sam Toshikazu	1422	M	1/1/15	M	C	----	MnAC	6/1/42	Los Angeles, Calif.	----	T-S	2/21/44	Tule Lake, Calif.
4,684		, Asayo	"	F	3/9/20	M	C	----	"	"	" " "	----	"	"	" "
4,685		, Toshiko Mabel	"	F	12/9/42	S	C	----	B	12/9/42	----	----	"	"	" "
4,686	MINAMI	, Sangoro	2767	M	8/11/81	M	A	2838461	MnAC	6/1/42	W.Los Angeles, Calif.	21-4-4	Perm with Grant	9/25/45	West Los Angeles, Calif
----	MINAMI	, Shigeno (See TOI, Sakuichi)													
4,687	MINAMI	, Toyokichi	1423	M	7/15/99	S	A	4158671	MnAC	6/1/42	Los Angeles, Calif.	----	T-S	2/21/44	Tule Lake, Calif.
----	MINAMIDE	, Kazumi (Married HAYASHI, Bunkichi)													
----	MINAMIJI	, Chieko (Married OKINAGA,)													
----		, Toeko (See NAMCHI, Fujie)													
----		, Akira (" " ")													
4,688	MINAMIJI	, Fukujiro	2935	M	7/4/99	M	A	2260662	MnAC	6/1/42	Terminal Is., Calif.	----	D	3/17/43	
4,689	MINAMIKI	, Tsuru	3047	F	3/1/89	M	A	4338001	MnAC	6/1/42	Los Angeles, Calif.	14-3-1	Perm with Grant	10/29/45	Long Beach, Calif
4,690		, Margaret Tomiko	"	F	11/2/14	S	C	----	"	"	" " "	"	" " "	"	" "
4,691		, Genevieve Umeko	"	F	12/13/16	S	C	----	"	"	" " "	----	Ind-Invit	10/6/43	Grand Meadow, Minn.
4,692		, George Hisaharu	"	M	9/28/19	S	C	----	"	"	" " "	----	Ind-Educ	7/28/43	Maryknoll, New York
4,693		, Marie Toyoko	"	F	11/19/23	S	C	----	"	"	" " "	14-3-1	Perm with Grant	7/4/45	Chicago, Ill.
4,694	MINAMISAKI	, Yaso	9103	M	8/15/87	S	A	2468531	MnAC	6/1/42	Los Angeles, Calif.	----	D	12/28/42	
4,695	MINAMIZATO	, Tori	3127	F	5/16/97	D	A	5856565	MnAC	6/1/42	Los Angeles, Calif.	27-8-5	Perm with Grant	10/23/45	Los Angeles, Calif
4,696	MINATO	, Asao	06	M	7/3/12	S	C	----	MnAC	6/1/42	Los Angeles, Calif.	----	T-S	10/9/43	Tule Lake, Calif.
4,697	MINATO	, Teigo Frank	4517	M	2/22/87	M	A	3888306	P-Line	8/8/42	Terminal Is., Calif.	----	Ind-Empl(Tr)	12/6/44	Bridgeton, N.J.
4,698		, Hide	"	F	10/5/00	M	A	3888305	MnAC	6/1/42	" " "	----	"	"	" "
----		, Chizuko (Married TERADA, Ryoichi)													
4,699		, Robert Takeshi	"	M	6/13/22	S	C	----	"	"	" " "	----	Ind-Invit	5/22/44	Chicago, Illinois
4,700		, Itsie	"	M	2/13/24	S	C	----	"	"	" " "	----	Ind-Invit	11/10/44	" "
4,701		, Mike Masasumi	"	M	6/23/26	S	C	----	"	"	" " "	----	Ind-JnFam	6/19/44	" "
4,702		, Noriko	"	F	11/1/28	S	C	----	"	"	" " "	----	Ind-JnFam(Tr)	12/6/44	Bridgeton, N.J.
4,703	MINATO	, Toshio	5621	M	11/4/20	S	C	----	MnAC	6/1/42	Los Angeles, Calif.	----	T-S	10/9/43	Tule Lake, Calif.
4,704	MINO	, Hiromtsu	314	M	5/7/82	W	A	4842110	MnAC	6/1/42	Santa Monica, Calif.	34-1-5	Perm. I (Colma)	10/5/45	Florida, Calif
4,705	MIO	, Jenmatsu	4538	M	12/20/85	M	A	1064989	P-Line	6/17/42	Terminal Is., Calif.	9-4-3	Perm with Grant	5/29/45	New York, N.Y.
4,706		, Orie	"	F	4/1/00	M	A	1064988	MnAC	6/1/42	" " "	"	" " "	"	" "
4,707		, Mie Amy	"	F	6/29/20	S	C	----	"	"	" " "	----	Ind-Invit	6/23/44	Chicago, Illinois
4,708		, George	"	M	10/9/21	S	C	----	"	"	" " "	----	Ind-Educ	10/7/42	Salt Lake City, Utah
4,709		, Fusaye	"	F	5/28/23	S	C	----	"	"	" " "	----	Ind-Invit	9/20/44	New York, N.Y.
4,710		, Kiyo	"	F	1/31/25	S	C	----	"	"	" " "	----	Ind-Educ	9/10/43	Salt Lake City, Utah

ROSTER OF MANZANAR RESIDENTS

6/1/42 - 12/31/44

NO.	NAME	OTHER NAMES	FAMILY NUMBER	SEX	DATE OF BIRTH	MARITAL STATUS	CIT.	ALIEN REGIS. NO.	TYPE OF ORIGINAL ENTRY	DATE OF ORIGINAL ENTRY	PRE-EVACUATION ADDRESS	CENTER ADDRESS	TYPE OF FINAL DEPARTURE	DATE OF FINAL DEPARTURE	DESTINATION OF FINAL DEPARTURE
4,711	MIO, Yasue		3436	F	10/21/02	M	A	5041389	MnAC	6/1/42	Los Angeles, Calif.	22-14-1	Term with Grant	10/17/45	Sacramento, Calif
4,712	MISHIMA, Yutaka		1302	M	6/3/83	M	A	3507340	MnAC	6/1/42	Los Angeles, Calif.	6-12-1	" " "	10/4/45	Chicago, Ill
4,713	, Ayako		"	F	9/3/96	M	A	4899445	"	"	" " "	"	" " "	"	" "
4,714	, George Teruhiko		"	M	10/16/18	S	C	———	"	"	" " "	———	Ind-Invit	9/18/44	Chicago, Illinois
4,715	, Frank Yuzo		"	M	3/5/21	S	C	———	"	"	" " "	6-12-1	Term with Grant	3/6/45	Chicago, Ill
4,716	, Jimmy Naomasa		"	M	9/2/22	S	C	———	"	"	" " "	"	" " "	"	" "
4,717	, Yukie		"	F	4/18/25	S	C	———	"	"	" " "	"	" " "	5/15/45	" "
4,718	MISUMI, Misashi		3801	M	5/14/75	W	A	5797293	MnAC	6/1/42	Chatsworth, Calif.	34-9-3	" " "	11/14/45	Burbank, Calif
———	MITA, Chiye (See SUZUKI, Jijiro)														
4,719	MITANI, Shunzo		982	M	12/15/86	S	A	5783307	MnAC	6/1/42	Los Angeles, Calif.	———	T	1/27/43	Granada, Colorado
4,720	MITO, Paul Masaji		22272	M	9/8/17	S	C	———	MnAC	6/1/42	Los Angeles, Calif.	———	T-S	10/9/43	Tule Lake, Calif.
4,721	MITSUDA, Chikamitsu		1171	M	4/5/98	M	A	4220488	MnAC	6/1/42	Los Angeles, Calif.	———	T-S	2/23/44	Tule Lake, Calif.
4,722	MITSUHASHI, Tokujiro		671	M	3/3/85	S	A	1180164	MnAC	6/1/42	Los Angeles, Calif.	2-8-2	Term with Grant	9/15/45	New York, N.Y.
4,723	MITSUHATA, George Mitsuru		3471	M	2/15/13	M	C	———	MnAC	6/1/42	Los Angeles, Calif.	28-12-2	Term with Grant	8/14/45	San Francisco, Calif
4,724	, Sakaye		"	F	10/2/22	M	C	———	"	"	" " "	"	" " "	8/30/45	" "
4,725	, Takako Joyce		"	F	4/19/43	S	C	———	B	4/19/43	———	"	" " "	"	" "
4,726	, Naomi Jeanette		"	F	6/8/44	S	C	———	B	6/8/44	———	"	" " "	"	" "
4,727	MITSUHATA, Shizuo Jimmie		3471	M	3/15/87	M	A	2165830	MnAC	6/1/42	Los Angeles, Calif.	22-6-3	" " "	5/18/45	Los Angeles, Calif
4,728	, Kikue		"	F	11/27/87	M	A	2165831	"	"	" " "	"	" " "	9/1/45	" "
4,729	MITSUI, Ichiji		3779	M	8/11/82	M	A	3529501	MnAC	6/1/42	San Fernando, Calif.	8-9-3	" " "	4/12/45	Bridgeton, N.J.
4,730	, Matsumi		"	F	3/3/94	M	A	3529491	"	"	" " "	"	" " "	"	" "
4,731	, Satoru		"	M	1/25/21	S	C	———	"	"	" " "	———	Ind-Invit	5/29/44	Minneapolis, Minn.
4,732	, Mitsuko		"	F	9/26/24	S	C	———	"	"	" " "	8-9-3	Term with Grant	4/12/45	Bridgeton, N.J.
4,733	MITSUI, Jisaku		1400	M	9/6/78	M	A	4462351	MnAC	6/1/42	Los Angeles, Calif.	2-9-5	" " "	11/20/45	El Segundo, Calif
4,734	MITSUI, Pete Mitsushi		3779	M	7/19/14	M	A	3152742	MnAC	6/1/42	Los Angeles, Calif.	8-2-3	" " "	5/15/45	San Fernando, Calif
4,735	, Ayako (Nee Muto)		3907	F	4/10/20	M	C	———	"	"	San Fernando, Calif.	"	" " "	"	" "
4,736	MITSUI, Yoshinobu		10653	M	9/15/85	M	A	2170528	MnAC	6/1/42	Los Angeles, Calif.	26-3-4	" " "	10/22/45	Los Angeles, Calif
4,737	, Yoshi		"	F	1/30/82	M	A	4446261	"	"	" " "	"	" " "	"	" "
4,738	MITSUMUNE, Haya		2687	F	11/25/94	M	A	4833571	MnAC	6/1/42	Los Angeles, Calif.	———	Ind-VolInt	3/5/44	Crystal City, Texas
4,739	, Akira		"	M	11/26/18	S	C	———	"	"	" " "	———	T-S	10/9/43	Tule Lake, Calif.
4,740	MITSUNO, Ben Buntaro		3981	M	12/15/00	M	A	4951087	MnAC	6/1/42	Glendale, Calif.	22-8-4	Term with Grant	11/15/45	Burbank, Calif
4,741	, Mary Miyako		"	F	11/4/13	M	C	———	"	"	" "	"	" " "	"	" "
4,742	, Victor Katsutoshi		"	M	12/17/38	S	C	———	"	"	" "	"	" " "	"	" "
4,743	, Garry Hitoshi		"	M	5/10/43	S	C	———	B	5/10/43	———	"	" " "	"	" "
4,744	, Eiko Darlene		"	F	9/26/44	S	C	———	B	9/26/44	———	"	" " "	"	" "
4,745	MITSUTA, Kiyoto	60019 879	M	6/27/90	D	A	4883148	MnAC	6/1/42	Los Angeles, Calif.	34-12-4	" " "	8/30/45	Los Angeles, Calif
4,746	MITSUUCHI, Masanobu		2936	M	1/18/99	M	A	3803626	MnAC	6/1/42	Culver City, Calif.	———	Ind-Empl	10/4/43	Brigham City, Utah
4,747	, Yonemi		"	F	10/1/03	M	A	3803631	"	"	" " "	———	"	"	" "
4,748	, Harry Noriki		"	M	10/12/27	S	C	———	"	"	" " "	———	Ind-JnFam	"	" "
4,749	, Kiyow		"	F	4/12/29	S	C	———	"	"	" " "	———	"	"	" "
4,750	, John Teiki		"	M	12/22/32	S	C	———	"	"	" " "	———	"	"	" "
4,751	MITSUUCHI, Taimura		3108	M	6/27/86	M	A	4322408	MnAC	6/1/42	W.Los Angeles, Calif.	———	Ind-Empl	8/4/43	Garland, Utah
4,752	, Kuma		"	F	7/1/96	M	A	4502380	"	"	" " "	———	"	"	" "
4,753	, Koichi		"	M	7/23/19	S	C	———	"	"	" " "	———	Ind-Invit	6/16/44	Tremonton, Utah
4,754	, Mary Kiyoko		"	F	8/26/24	S	C	———	"	"	" " "	———	Ind-Empl	8/4/43	Garland, Utah
4,755	, Yukio		"	M	11/20/25	S	C	———	"	"	" " "	———	"	"	" "
4,756	, Itsuo Jimmy		"	M	6/15/27	S	C	———	"	"	" " "	———	Ind-Empl	2/3/44	Tremonton, Utah
4,757	, John Kaname		"	M	1/22/34	S	C	———	"	"	" " "	———	Ind-JnFam	8/4/43	Garland, Utah

ROSTER OF MANZANAR RESIDENTS

6/1/42 - 12/31/44

NO.	NAME	OTHER NAMES	FAMILY NUMBER	SEX	DATE OF BIRTH	MARITAL STATUS	CIT.	ALIEN REGIS. NO.	TYPE OF ORIGINAL ENTRY	DATE OF ORIGINAL ENTRY	PRE-EVACUATION ADDRESS	CENTER ADDRESS	TYPE OF FINAL DEPARTURE	DATE OF FINAL DEPARTURE	DESTINATION OF FINAL DEPARTURE
4,758	MITSUUCHI, Tomosada William		3106	M	9/29/99	M	A	5773371	MnAC	6/1/42	Culver City, Calif.	-----	Ind-Empl	9/6/43	Brigham City, Utah
4,759	, Hidemi		"	F	10/30/04	M	A	5773370	"	"	" " "	"	"	"	" "
4,760	, Sadakazu James		"	M	5/1/23	S	C	-----	"	"	" " "	"	Ind-Invit	6/21/44	Garland, Utah
4,761	, Akio		"	M	3/11/25	S	C	-----	"	"	" " "	"	Ind-Empl	9/6/43	Brigham City, Utah
4,762	, Yoshiko		"	F	5/26/28	S	C	-----	"	"	" " "	"	Ind-JnFam	"	" "
4,763	MITTWER, Henry		530	M	12/9/18	S	A	Unknown	MnAC	6/1/42	Los Angeles, Calif.	-----	T	12/18/42	Gila, Arizona
4,764	MIURA, Ayaji		2780	M	7/5/99	M	A	3318587	MnAC	6/1/42	W.Los Angeles, Calif.	---	T-S	2/23/44	Tule Lake, Calif.
4,765	, Miki		"	F	9/18/04	M	A	3359602	"	"	" " "	"	"	"	" "
4,766	, Tohkko		"	F	8/23/29	S	C	-----	"	"	" " "	"	"	"	" "
4,767	, Mitsuko		"	F	11/26/30	S	C	-----	"	"	" " "	"	"	"	" "
4,768	, Toshio		"	M	2/25/36	S	C	-----	"	"	" " "	"	"	"	" "
4,769	, Yuriko		"	F	3/25/38	S	C	-----	"	"	" " "	"	"	"	" "
4,770	, Kuniko		"	F	6/7/40	S	C	-----	"	"	" " "	"	"	"	" "
4,771	MIURA, Bert Katsumi		10663	M	6/27/15	M	C	-----	MnAC	6/1/42	Los Angeles, Calif.	25-10-4	Terms A.F.	11/6/45	Ft. Douglas, Utah
4,772	, Rita Chizuko		"	F	11/24/14	M	C	-----	"	"	" " "	"	Terms with Grant	11/15/45	Burbank, Calif
4,773	, Daniel Kazuaki		"	M	9/27/37	S	C	-----	"	"	" " "	"	" " "	"	" "
4,774	, Allen Hideo		"	M	2/16/39	S	C	-----	"	"	" " "	"	" " "	"	" "
4,775	, Richard Kenji		"	M	9/16/40	S	C	-----	"	"	" " "	"	" " "	"	" "
4,776	, Raymond Junji		"	M	10/6/43	S	C	-----	B	10/6/43	-----	"	" " "	"	" "
4,777	MIURA, Clarence Minoru		3168	M	12/24/11	M	C	-----	MnAC	6/1/42	Los Angeles, Calif.	-----	Ind-Empl	6/4/43	Chicago, Illinois
4,778	, Hanako		"	F	5/30/02	M	A	2248940	"	"	" " "	"	"	"	" "
4,779	, Toshio		"	M	11/12/35	S	C	-----	"	"	" " "	"	Ind-JnFam	"	" "
4,780	, Howard Haruo		"	M	3/2/37	S	C	-----	"	"	" " "	"	"	"	" "
4,781	MIURA, Hifumi		60122A	M	3/22/02	D	C	-----	I-Penal	6/9/43	Los Angeles, Calif.	-----	Ind-Invit	7/12/44	Chicago, Illinois
4,782	MIURA, John Taku		55	M	10/10/88	S	A	2305276	MnAC	6/1/42	Los Angeles, Calif.	-----	T-S	2/22/44	Tule Lake, Calif.
4,783	MIURA, Shageto		297	M	3/28/22	S	C	-----	MnAC	6/1/42	Los Angeles, Calif.	25-10-5	Terms with Grant	8/23/45	Philadelphia, Pa
4,784	MIURA, Sue		1341	F	2/3/09	M	C	-----	MnAC	6/1/42	Los Angeles, Calif.	-----	T	1/27/43	Granada, Colorado
4,785	, Charles Yasuo		"	M	2/2/32	S	C	-----	"	"	" " "	"	"	"	" "
4,786	MIWA, Makazo		23850	M	2/27/79	M	A	4250757	P-Santa Fe	1/4/44	Los Angeles, Calif.	26-9-1	Terms with Grant	5/12/45	Hollywood, Calif
4,787	, Saku		"	F	9/30/80	M	A	4250666	MnAC	6/1/42	" " "	"	" " "	5/17/45	Los Angeles, Calif
4,788	MIYADA, Isekichi		794	M	11/24/79	S	A	2670538	MnAC	6/1/42	Bakersfield, Calif.	35-4-4	" " "	10/23/45	Long Beach, Calif
4,789	MIYAGAWA, Isasi		23871	M	6/12/10	M	C	-----	MnAC	6/1/42	Los Angeles, Calif.	31-14-1	" " "	11/13/45	Los Angeles, Calif
4,790	, Shinayo Eleanor		"	F	7/29/13	M	C	-----	"	"	" " "	"	" " "	"	" "
4,791	, Setsuo		"	M	9/30/39	S	C	-----	"	"	" " "	"	" " "	"	" "
4,792	, Richard Masamitsu		"	M	2/29/44	S	C	-----	B	2/29/44	-----	"	" " "	"	" "
11,056	, Irene Miyoko (see admission list)														
4,793	MIYAGAWA, Muneo		4633	M	1/2/06	M	A	2914727	P-Line	8/8/42	Terminal Is., Calif.	9-8-2	" " "	10/16/45	Long Beach, Calif
4,794	, Kazuko		"	F	10/3/10	M	C	-----	MnAC	6/1/42	" " "	"	" " "	"	" "
4,795	, Iboko		"	F	8/19/38	S	C	-----	"	"	" " "	"	" " "	"	" "
4,796	, Muneto		"	M	9/15/40	S	C	-----	"	"	" " "	"	" " "	"	" "
4,797	MIYAGISHIMA, Ichiemon		2610	M	3/30/99	M	A	2435231	MnAC	6/1/42	Los Angeles, Calif.	20-14-5	Terms-I (Sam)	4/23/45	La Crescenta, Calif
4,798	, Shiguko		"	F	2/12/12	M	C	-----	"	"	" " "	"	Terms with Grant	11/12/45	Los Angeles, Calif
4,799	, Taro		"	M	7/15/35	S	C	-----	"	"	" " "	"	" " "	"	" "
4,800	MIYAGISHIMA, Kinsaku		9041	M	11/9/05	M	A	2894313	P-Line	6/25/42	Los Angeles, Calif.	29-9-1	" " "	4/10/45	New York, N.Y.
4,801	, Yoshi		"	F	10/15/96	M	A	2808538	MnAC	6/1/42	" " "	"	" " "	"	" "
4,802	NOMA, Yuri (MIYAGISHIMA,		"	F	1/19/10	S	C	-----	"	"	" " "	"	Ind-Empl (Tr)	9/8/44	Ann Arbor, Mich.
4,803	, Maye "		"	F	5/25/22	S	C	-----	"	"	" " "	"	Ind-Empl	5/5/43	Denver, Colorado

ROSTER OF MANZANAR RESIDENTS

6/1/42 - 12/31/44

NO. Y	NAME	OTHER NAMES	FAMILY NUMBER	SEX	DATE OF BIRTH	MARITAL STATUS	CIT.	ALIEN REGIS. NO.	TYPE OF ORIGINAL ENTRY	DATE OF ORIGINAL ENTRY	PRE-EVACUATION ADDRESS	CENTER ADDRESS	TYPE OF FINAL DEPARTURE	DATE OF FINAL DEPARTURE	DESTINATION OF FINAL DEPARTURE
4,804	MIYAGISHIMA, Toku		1193	M	3/19/02	M	A	2311757	MnAC	6/1/42	Los Angeles, Calif.	5-13-1	Dism with Grant	10/19/45	Los Angeles, Calif
4,805	, Matsuko		"	F	9/10/05	M	A	2177126	"	"	" " "	"	" " "	"	" "
4,806	SHINDO, Takeshi MIYAGISHIMA,	1279	"	M	11/29/22	S	C	-----	"	"	" " "	-----	Ind-AF	11/8/44	Ft. Douglas, Utah
4,807	, Kaoru Marie "	1279	"	F	4/29/25	S	C	-----	"	"	" " "	5-13-1	Dism with Grant	10/3/45	Los Angeles, Calif
4,808	, Shizuko Dorothy"	"	"	F	5/20/28	S	C	-----	"	"	" " "	"	" " "	"	" "
4,809	MIYAGISHIMA, Tom Shinichi	Nakamura	945	M	12/1/06	S	A	4542743	MnAC	6/1/42	Losangeles, Calif.	-----	Dism with Grant	8/30/45	Salt Lake City, Utah
4,810	MIYAJI, Charles Masaki		1343	M	10/1/85	M	A	4058234	MnAC	6/1/42	Venice, Calif.	6-8-3	" " "	9/23/45	Chicago, Ill
4,811	, Kiyo Mamee		"	F	11/4/93	M	A	4058233	"	"	" " "	"	" " "	6/30/45	" "
4,812	, Masanobu		"	M	9/5/20	S	C	-----	"	"	" " "	-----	Ind-Empl	3/16/44	Chicago, Illinois
4,813	, Tatsuko		"	F	1/25/22	S	C	-----	"	"	" " "	-----	Ind-Invit	11/10/43	" "
4,814	MIYAJIMA, Tatsumi		880	M	4/19/87	S	A	3804647	MnAC	6/1/42	Los Angeles, Calif.	4-6-2	Dism with Grant	9/30/45	West Los Angeles, Calif
4,815	MIYAKE, Aiko		3415	F	8/13/05	M	A	5305402	MnAC	6/1/42	Los Angeles, Calif.	22-4-3	" " "	11/12/45	Chicago, Ill
4,816	, Katherine Haruko		"	F	1/29/35	S	C	-----	"	"	" " "	"	" " "	"	" "
4,817	MIYAKE, Fred Toshio		3817	M	12/6/14	M	C	-----	MnAC	6/1/42	No.Hollywood, Calif.	24-12-4	" " "	10/11/45	Los Angeles, Calif
4,818	, Kikuyo		"	F	10/30/19	M	C	-----	"	"	" " "	"	" " "	11/9/45	San Fernando, Calif
4,819	, Shogo Kenneth		"	M	9/13/43	S	C	-----	"	9/13/43	----- " "	"	" " "	"	" "
4,820	, Matsuya		"	M	12/18/44	S	C	-----	"	12/18/44	-----	"	" " "	"	" "
4,821	MIYAKE, George Giro		1389	M	3/18/89	M	A	4271121	MnAC	6/1/42	Los Angeles, Calif.	24-9-3	" " "	9/2/45	Reno, Nevada
4,822	, Tokinaga Jimmy		"	M	2/13/23	S	C	-----	"	"	" " "	"	" " "	10/18/45	Los Angeles, Calif
4,823	MIYAKE, George Tsomatsu		3771	M	7/25/89	W	1/29/44	A	5461638	MnAC	6/1/42	Los Angeles, Calif.	-----	Dism-Empl(Tr)	10/26/44	Bridgeton, N.J.
4,824	, Ren		"	F	2/20/01	M		A	5430776	"	"	" " "	-----	D	1/29/44	
4,825	MIYAKE, Kahei		212	M	4/16/91	M		A	3527328	MnAC	6/1/42	Los Angeles, Calif.	2-9-3	Dism-Tule Lk	9/8/45	Unknown
4,826	MIYAKE, Kakuzo		2933	M	9/10/81	M		A	2666800	MnAC	6/1/42	Santa Monica, Calif.	23-7-1	Dism with Grant	4/12/45	Bridgeton, N.J.
4,827	, Yae		"	F	7/5/94	M		A	2583952	"	"	" " "	"	" " "	6/5/45	" "
4,828	, Tatsuo		"	M	3/29/21	S		C	-----	"	"	" " "	"	" " "	11/10/45	Santa Monica, Calif
4,829	, Nobuo		"	M	8/31/23	S		C	-----	"	"	" " "	"	" " "	4/12/45	Bridgeton, N.J.
4,830	, Tadao		"	M	4/4/26	S		C	-----	"	"	" " "	-----	Ind-Invit	12/12/44	Philadelphia, Pa.
4,831	, Aiko		"	F	11/17/27	S		C	-----	"	"	" " "	23-7-1	Dism with Grant	6/5/45	Bridgeton, N.J.
4,832	, Setsuo		"	M	2/10/30	S		C	-----	"	"	" " "	"	" " "	"	" "
4,833	MIYAKE, Seichi		209	M	3/25/96	S		A	1336133	MnAC	6/1/42	Los Angeles, Calif.	2-11-3	" " "	10/30/45	Los Angeles, Calif
4,834	MIYAKE, Shinichi		5052	M	5/11/20	S		C	-----	MnAC	6/1/42	Wlos Angeles, Calif	-----	T-S	10/9/43	Tule Lake, Calif.
4,835	MIYAKE, Tetsuzo Henry		3516	M	2/5/83	M		A	5609598	MnAC	6/1/42	Los Angeles, Calif.	27-13-3	Dism with Grant	11/5/45	Los Angeles, Calif
4,836	, Tomi		"	F	2/25/98	M		A	3792326	"	"	" " "	"	" " "	"	" "
4,837	, Sophie Fuki (married Hamba, Koichi. See nor list)		"	F	9/18/21	S	M 5/3/45	C	-----	"	"	" " "	"	" " "	6/16/45	" "
4,838	MIYAKI, Riyohei		4526	M	6/17/89	M		A	2780577	P-Santa Fe	12/19/43	Terminal Is., Calif.	-----	T-S	2/24/44	Tule Lake, Calif.
4,839	, Hanayo		"	F	4/4/99	M		A	4004771	MnAC	6/1/42	" " "	-----	"	"	" "
4,839	, Masue (Married Hashimoto, Amos Tatsuichi)														
4,840	, Shigeru		"	M	11/13/23	S		C	-----	"	"	" " "	-----	"	"	" "
4,841	, Ryoji		"	M	12/7/25	S		C	-----	"	"	" " "	-----	"	"	" "
4,842	, Tsutomu		"	M	12/6/28	S		C	-----	"	"	" " "	-----	"	"	" "
4,843	MIYAKI, Toichi		5029	M	4/5/08	S		C	-----	MnAC	6/1/42	W.Los Angeles, Calif.	-----	Ind-Invit	6/7/44	Chicago, Illinois
4,844	MIYAKODA, Shigeru		2939	M	4/16/00	M		A	1299212	MnAC	6/1/42	Santa Monica, Calif.	-----	T-S	2/23/44	Tule Lake, Calif.
4,845	, Matsuka		"	F	10/3/02	M		A	1299205	"	"	" " "	-----	"	"	" "
4,846	, Masahiko		"	M	9/7/26	S		C	-----	"	"	" " "	-----	"	"	" "
4,847	, Hiroshi		"	M	1/5/32	S		C	-----	"	"	" " "	-----	"	"	" "
4,848	, Takashi		"	M	6/22/43	S		C	-----	D	6/22/43	-----	-----	"	"	" "
----	, Takako Dorothy (Married CHO, Katsuyo)														

ROSTER OF MANZANAR RESIDENTS

6/1/42 - 12/31/44

NO.	NAME	OTHER NAMES	FAMILY NUMBER	SEX	DATE OF BIRTH	MARITAL STATUS	CIT.	ALIEN REGIS. NO.	TYPE OF ORIGINAL ENTRY	DATE OF ORIGINAL ENTRY	PRE-EVACUATION ADDRESS	CENTER ADDRESS	TYPE OF FINAL DEPARTURE	DATE OF FINAL DEPARTURE	DESTINATION OF FINAL DEPARTURE
4,849	MIYAMOSHI, Sanaye		3521	F	7/29/97	W	A	5627h11	MnAC	6/1/42	LosAngeles, Calif.	----	T-S	2/26/44	Tule Lake, Calif.
4,850	MIYAMOTO, David Shoichi		60014	M	9/11/12	M	C	----	MnAC	6/1/42	Los Angeles, Calif.	----	Ind-Empl	12/3/43	Scottsbluff, Neb.
4,851	, Toshi		"	F	2/11/18	M	C	----	"	"	" " "	----	Ind-JnFam	4/18/44	Zeeland, Mich.
4,852	, Madeline Masako		"	F	10/20/41	S	C	----	"	"	" " "	----	"	"	" "
4,853	, Karen Kazue		"	F	6/12/43	S	C	----	B	6/12/43	----	----	"	"	" "
4,854	MIYAMOTO, David Toshio		23830	M	4/13/04	M	C	---	MnAC	6/1/42	Los Angeles, Calif.	----	Ind-Invit	9/29/43	Chicago, Illinois
4,855	, Mary		"	F	10/12/21	M	A	3374388	"	"	" " "	----	Ind-JnFam	"	" "
4,856	, May Toshiko		"	F	5/12/38	S	C	----	"	"	" " "	----	"	"	" "
4,857	, David Toshio Jr.		"	M	4/15/40	S	C	----	"	"	" " "	----	"	"	" "
4,858	, James Hatsu		"	M	6/24/41	S	C	----	"	"	" " "	----	"	"	" "
4,859	, John Masao		"	M	9/28/42	S	C	----	B	9/28/42	----	----	"	"	" "
4,860	MIYAMOTO, Eddie Toshio		1120	M	3/5/17	M	C	----	MnAC	6/1/42	Los Angeles, Calif.	----	T-S	2/21/44	Tule Lake, Calif.
4,861	, Mary Masaye		"	F	11/14/17	M	C	----	"	"	" " "	----	"	"	" "
4,862	, Howard Masao		"	M	12/17/42	S	C	----	B	12/17/42	----	----	"	"	" "
4,863	MIYAMOTO, Kinosuke		4527	M	2/24/82	M	A	4004978	P-Santa Fe	12/4/43	Los Angeles, Calif.	----	T-S	2/21/44	Tule Lake, Calif.
4,864	, Masano		"	F	11/21/89	M	A	4004976	MnAC	6/1/42	" " "	----	"	"	" "
4,865	, Ichiro		"	M	11/26/25	S	C	----	"	"	" " "	----	"	"	" "
4,866	, Sekiko		"	F	9/25/28	S	C	----	"	"	" " "	----	"	"	" "
4,867	, Toshiko		"	F	7/4/33	S	C	----	"	"	" " "	----	"	"	" "
4,868	MIYAMOTO, Isaburo		31605	M	10/19/77	S	A	5766198	MnAC	6/1/42	Linden, Calif.	27-3-5	Perm. work Grant	9/2/45	Linden, Calif
4,869	MIYAMOTO, Kata		3777	F	11/7/93	W	A	2722749	MnAC	6/1/42	Saugus, Calif.	29-4-5	" " "	9/15/45	Los Angeles, Calif
4,870	, Ken Fred		"	M	4/6/21	S	C	----	"	"	" "	"	" " "	9/29/45	" "
4,871	, Kazue		"	F	7/31/24	S	C	----	"	"	" "	----	Ind-Invit	10/18/44	Columbus, Ohio
4,872	MIYAMOTO, Keiichi Richard		9152	M	9/29/83	M	A	4115651	MnAC	6/1/42	Los Angeles, Calif.	32-10-3	Perm work Grant	10/1/45	Los Angeles, Calif
4,873	, Tsuruyo		"	F	3/15/95	M	A	5313377	"	"	" " "	"	" " "	10/25/45	" "
4,874	, Ken Susumu		"	M	5/15/15	S	C	----	"	"	" " "	----	Ind-Empl	3/15/44	Salt Lake, Utah
4,875	, Kimiko Lily		"	F	10/23/21	S	C	----	"	"	" " "	----	Ind-Invit	11/27/44	Cleveland, Ohio
4,876	, Masashi		"	M	3/23/26	S	A	5313330	"	"	" " "	----	"	9/27/44	" "
4,877	MIYAMOTO, Kikujiro		3044	M	9/23/73	W	A	2738573	MnAC	6/1/42	Culver City, Calif.	14-9-3	Perm work Grant	10/23/45	Long Beach, Calif
4,878	MIYAMOTO, Lanny Hideto		23935	M	6/1/21	S	C	----	MnAC	6/1/42	Los Angeles, Calif.	----	Ind-Invit	5/8/44	Detroit, Mich.
4,879	MIYAMOTO, Mitsuo		1375	M	6/15/86	M	A	3146400	MnAC	6/1/42	Lynwood, Calif.	----	T-S	2/21/44	Tule Lake, Calif.
4,880	, Matsu		"	F	2/8/86	M	A	3146399	"	"	" "	----	"	"	" "
4,881	, Paul Kaneo		"	M	10/10/10	S	C	----	"	"	" "	----	Ind-Invit	3/7/43	Chicago, Illinois
4,882	, John Yoshio		"	M	10/14/15	S	C	----	"	"	" "	----	T-S	2/21/44	Tule Lake, Calif.
4,883	, Charles Toshio		"	M	8/13/17	S	C	----	"	"	" "	----	"	"	" "
4,884	, Jane Kazue		"	F	3/23/19	S	C	----	"	"	" "	----	"	"	" "
4,885	, Alice Fumie		"	F	3/4/22	S	C	----	"	"	" "	----	"	"	" "
4,886	MIYAMOTO, Noboru		3777	M	5/15/98	S	A	2722745	MnAC	6/1/42	Saugus, Calif.	29-4-4	Perm work Grant	8/28/45	Los Angeles, Calif
4,887	MIYAMOTO, Shine Joel		3391	M	4/29/75	W	A	5169940	MnAC	6/1/42	Los Angeles, Calif.	31-8-4	" " "	8/4/45	" "
4,888	MIYAMOTO, Yoshiye		18358	F	8/9/93	W	A	3645345	MnAC	6/1/42	Los Angeles, Calif.	29-7-2	" " "	6/7/45	Chicago, Ill
4,889	, James Tadashi		"	M	5/31/21	S	C	----	"	"	" " "	----	Ind-Empl	10/26/43	Idaho Falls, Idaho
----	, Aiko Anne Marie (Married NAKAMURA, Makoto))														
4,890	, Frank Kiyoshi		"	M	8/15/26	S	C	----	"	"	" " "	----	Ind-Invit	12/4/44	Chicago, Illinois
4,891	MIYAMURA, Hiromichi		1418	M	10/2/85	S	A	3146640	MnAC	6/1/42	Los Angeles, Calif.	2-7-4	Perm work Grant	11/20/45	Los Angeles, Calif
4,892	MIYANAGA, Roy Gunichi		5056	M	10/20/86	S	A	1893817	MnAC	6/1/42	Los Angeles, Calif.	----	T-S	2/23/44	Tule Lake, Calif.
4,893	MIYANO, Kaneichi		2888	M	12/17/84	M	A	4340822	MnAC	6/1/42	Los Angeles, Calif.	30-14-2	Perm work Grant	10/22/45	Los Angeles, Calif
4,894	, Kiku		"	F	11/2/03	M	A	4340821	"	"	" " "	"	" " "	"	" "

ROSTER OF MANZANAR RESIDENTS

6/1/42 - 12/31/44

NO.	NAME	OTHER NAMES	FAMILY NUMBER	SEX	DATE OF BIRTH	MARITAL STATUS	CIT.	ALIEN REGIS. NO.	TYPE OF ORIGINAL ENTRY	DATE OF ORIGINAL ENTRY	PRE-EVACUATION ADDRESS	CENTER ADDRESS	TYPE OF FINAL DEPARTURE	DATE OF FINAL DEPARTURE	DESTINATION OF FINAL DEPARTURE
4,895	MIYAO , Mobuzo		825	M	11/21/83	S	A	1062408	MnAC	6/1/42	Los Angeles, Calif.	32-9-5	Segregee with Grant	10/23/45	Long Beach, Calif
4,896	MIYAOKA , Kuichi		22028	M	7/16/78	M	A	2388871	MnAC	6/1/42	Sacramento, Calif.	----	T-S	2/26/44	Tule Lake, Calif.
4,897	, Miyako		"	F	3/30/04	M	A	2388865	"	"	" " "	----	"	"	" "
4,898	, Tom Toshiaki		"	M	3/28/25	S	C	----	"	"	" " "	----	"	"	" "
4,899	, Helen		"	F	2/3/28	S	C	----	"	"	" " "	----	"	"	" "
4,900	, Ben		"	M	6/6/30	S	C	----	"	"	" " "	----	"	"	" "
4,901	MIYASAKI, Isami		2992	M	3/3/23	S	C	----	MnAC	6/1/42	Venice, Calif.	13-3-1	Segregee (Isolation)	6/8/45	La Cuenta, Calif
4,902	MIYASAKI, Torasaku		1430	M	9/10/79	W	A	2299446	MnAC	6/1/42	Los Angeles, Calif.	13-10-3	Segregee with Grant	10/26/45	Norwalk, Calif
4,903	, George Shoichi		"	M	1/3/19	S	C	----	"	"	" " "	"	" " "	11/21/45	Chicago, Ill
4,904	MIYASAKI, Yonelchi		2058	M	4/21/07	M	C	----	SAAC	10/26/42	Norwalk, Calif.	13-10-3	" " "	7/29/45	Norwalk, Calif
4,905	, Mitsuko Mary		"	F	2/5/18	M	C	----	"	"	" " "	"	" " "	"	" "
4,906	, Reichi Richard		"	M	12/17/36	S	C	----	"	"	" " "	"	" " "	"	" "
4,907	, Joyce Taeko		"	F	10/30/39	S	C	----	"	"	" " "	"	" " "	"	" "
4,908	MIYASHITA, Goro Roy		3618	M	11/3/08	M	A	3540444	MnAC	6/1/42	No.Hollywood, Calif.	14-8-3	Segregee W/O Grant	11/1/45	Los Angeles, Calif
4,909	MIYATA , Shinzei		300	M	6/30/80	S	A	2205476	MnAC	6/1/42	Los Angeles, Calif.	2-7-2	Segregee with Grant	11/8/45	Los Angeles, Calif
----	MIYATAKE, Chiguko (Married NISHIDA, Masaichi Mike)														
4,910	MIYATAKE, Toyoo Toyo		9975	M	10/29/95	M	A	2449131	MnAC	6/1/42	Los Angeles, Calif.	20-12-3	" " "	11/20/45	Chicago, Ill
4,911	, Hiro		"	F	6/9/04	M	A	4715563	"	"	" " "	"	" " "	"	Los Angeles, Calif
4,912	, Atsufumi "Archie"		"	M	11/6/24	S	C	----	"	"	" " "	"	" " "	9/29/45	" "
4,913	, Bobby Hironobu		"	M	2/17/30	S	C	----	"	"	" " "	"	" " "	9/1/45	" "
4,914	, Takeo Dick		"	M	7/2/36	S	C	----	"	"	" " "	"	" " "	11/20/45	" "
4,915	, Minnie Mineko		"	F	2/6/38	S	C	----	"	"	" " "	"	" " "	"	" "
4,916	MIYAUCHI, Otomatsu		955	M	2/2/79	W	A	2113663	MnAC	6/1/42	Los Angeles, Calif.	2-10-2	" " "	10/23/45	Long Beach, Calif
4,917	MIYAZAKI, Harry Kinichi		1023	M	2/21/76	W	11/23/43 A	3967818	MnAC	6/1/42	Los Angeles, Calif.	----	Ind-Invit	10/4/44	Omaha, Neb.
4,918	, Fay Toshika		"	F	5/6/86	M	A	3967835	"	"	" " "	----	D	11/23/43	
4,919	, Leon Yukio		"	M	5/20/11	S	C	----	"	"	" " "	----	Ind-Invit	6/5/44	Chicago, Illinois
4,920	, Ruth		"	F	1/26/17	S	C	----	"	"	" " "	----	T	1/15/43	Ht. Mt. Wyo.
4,921	, Luther		"	M	5/5/24	S	C	----	"	"	" " "	----	Ind-Invit	6/5/44	Chicago, Illinois
4,922	MIYAZAKI, Jacob		1023	M	6/1/22	M	C	----	MnAC	6/1/42	Los Angeles, Calif.	----	T- Rohwer	6/15/44	Rohwer, Arkansas
4,923	, Aiko		"	F	8/9/23	M	C	----	"	"	" " "	----	T	12/19/43	Jerome, Arkansas
4,924	, Gerrie		"	F	1/25/43	S	C	----	D	1/25/43	----	----	"	"	" "
4,925	MIYAZAKI, Moses Miro		1023	M	3/21/20	M	C	----	MnAC	6/1/42	Los Angeles, Calif.	----	Ind-Invit	4/12/43	Chicago, Illinois
4,926	, Jeanette Miyoko		"	F	8/10/23	M	C	----	"	"	" " "	----	"	"	" "
4,927	MIYAZAWA, Edward Eibo		131	M	4/23/00	S	A	5364041	MnAC	6/1/42	Los Angeles, Calif.	----	T-S	10/9/43	Tule Lake, Calif.
4,928	MIYAZONO, John Tsugeo		22273	M	4/19/16	S	C	----	MrAC	6/9/42	Los Angeles, Calif.	----	T-S	10/9/43	Tule Lake, Calif.
----	MIYOSHI , Clarence (See ACHIU, Clarence Aena)														
4,929	MIYOSHI , Frank Misakichi SHIGEKANE,		600024	M	7/7/68	S	A	Unknown	MnAC	6/1/42	Los Angeles, Calif.	----	D	2/29/44	
4,930	MIYOSHI , Frank Shigeyoshi		3036	M	4/21/99	M	A	4833537	MnAC	6/1/42	Culver City, Calif.	8-9-1	Segregee with Grant	9/20/45	Culver City, Calif
4,931	, Haruko		"	F	2/5/09	M	C	----	"	"	" " "	"	" " "	"	" "
4,932	, Ichiro		"	M	2/1/34	S	C	----	"	"	" " "	"	" " "	"	" "
4,933	, Kazuko		"	F	5/13/36	S	C	----	"	"	" " "	"	" " "	"	" "
4,934	, Yasuko		"	F	9/12/38	S	C	----	"	"	" " "	"	" " "	"	" "
4,935	, Tatsuoki Frank		"	M	6/16/40	S	C	----	"	"	" " "	"	" " "	"	" "
4,936	MIYOSHI , Fumiko		9991	F	11/26/23	S	C	----	MnAC	6/1/42	Los Angeles, Calif.	----	Ind-Vol-Inst.	4/14/44	Crystal City, Texas
4,937	MIYOSHI , Henry Sakuichi	60003	912	M	8/28/00	S	C	----	MnAC	6/1/42	Los Angeles, Calif.	----	Segregee W/O Grant	1/11/45	Payette, Idaho Ontario, Oregon

ROSTER OF MANZANAR RESIDENTS

6/1/42 - 12/31/44

No.	NAMES	OTHER NAMES	FAMILY NUMBER	SEX	DATE OF BIRTH	MARITAL STATUS	CIT.	ALIEN REGIS. NO.	TYPE OF ORIGINAL ENTRY	DATE OF ORIGINAL ENTRY	PRE-EVACUATION ADDRESS	CENTER ADDRESS	TYPE OF FINAL DEPARTURE	DATE OF FINAL DEPARTURE	DESTINATION OF FINAL DEPARTURE
4,938	MIYOSHI , Sajiro		4707	M	5/15/01	M	A	3432749	P-Lore	8/8/42	Terminal Is., Calif.	----	Ind-Empl	10/20/43	Grand Junction, Colo.
4,939	, Aiko		"	F	3/12/15	S	C	----	MnAC	6/1/42	" " "	----	Ind-Invit	12/11/42	Minneapolis, Minn.
4,940	MIYOTA , Toichiro Chester		3865	M	12/19/21	W	A	4291682	MnAC	6/1/42	Acton, Calif.	28-4-5	Leave with Grant	7/7/45	Los Angeles, Calif.
4,941	MIZOGUCHI, Nat Fumio		5100	M	9/21/12	M	C	----	MnAC	6/1/42	W.Los Angeles, Calif.	----	T-S	2/23/44	Tule Lake, Calif.
4,942	, Peggy Chizuko		"	F	8/1/21	M	C	----	"	"	" " "	----	"	"	" "
4,943	, Trent Mineo		"	M	1/5/43	S	C	----	B	1/5/43	----	----	"	"	" "
4,944	MIZUKAMI , Richard Koji		4654	M	3/16/05	M	C	----	MnAC	6/1/42	Los Angeles, Calif.	----	Ind-Empl(Grad	10/24/44	Bridgeton, N.J.
4,945	, Flora Ayako		"	F	4/27/13	M	C	----	"	"	" " "	29-6-3	Leave with Grant	9/18/45	Los Angeles, Calif
4,946	, Toyo Takeshi		"	F	2/25/36	S	C	----	"	"	" " "	"	" " "	9/20/45	" "
4,947	, Chiyo Lynne		"	F	6/15/39	S	C	----	"	"	" " "	"	" " "	"	" "
4,948	MIZUKAMI , Tadayoshi		1154-A	M	6/12/84	S	A	2460685	MnAC	6/1/42	Los Angeles, Calif.	----	T-S	2/21/44	Tule lake, Calif.
4,949	MIZUMOTO , Kametaro		4501	M	1/6/00	M	A	5083648	MnAC	6/1/42	Terminal Is., Calif.	28-4-3	Leave with Grant	10/16/45	Long Beach, Calif
4,950	, Masu		"	F	10/16/03	M	A	2545172	"	"	" " "	"	" " "	"	" "
4,951	, Shizumi		"	F	1/1/25	S	C	----	"	"	" " "	"	" " "	9/5/45	Brooklyn, N.Y.
4,952	, Michiko		"	F	8/28/27	S	C	----	"	"	" " "	----	Ind-Invit	12/6/44	Chicago, Illinois
4,953	, Sei		"	M	9/19/33	S	C	----	"	"	" " "	28-4-4	Leave with Grant	10/16/45	Long Beach, Calif
4,954	, Mayoi Grace		"	F	3/27/36	S	C	----	"	"	" " "	"	" " "	"	" "
4,955	MIZUMOTO , Senji		21016	M	7/12/71	M	A	2381930	P-Santa Fe	6/2/42	Riverside, Calif.	26-2-3	" " "	10/19/45	Riverside, Calif
4,956	, Tone		"	F	3/3/90	M	A	1690031	MnAC	6/1/42	" "	"	" " "	"	" "
4,957	, Robert Katsumi		"	M	1/20/21	S	C	----	"	"	" "	----	Ind-Empl	5/19/43	Chicago, Illinois
4,958	, Lois Sueko		"	F	5/17/25	S	C	----	"	"	" "	----	"	7/21/43	Peoria, Illinois
4,959	, Kayoko Mary		"	F	5/7/27	S	C	----	"	"	" "	26-2-3	Leave with Grant	6/7/45	Cleveland, Ohio
4,960	, Martha Shigeko		"	F	5/7/27	S	C	----	"	"	" "	"	" " "	"	" "
4,961	MIZUNO , John		720	M	5/20/20	S	C	----	MnAC	6/1/42	Los Angeles, Calif.	----	Ind-Invit	3/19/43	Salt lake , Utah
4,962	MIZUTANI , Seiichi		23067	M	12/13/96	M	A	2497165	MnAC	6/1/42	Los Angeles, Calif.	26-5-4	Leave with Grant	10/13/45	Los Angeles, Calif
4,963	, Mitsuko		"	F	10/21/05	M	A	3275825	"	"	" " "	"	" " "	"	" "
4,964	, Fumiyo (married Yamanaka, See marriage list)		"	F	7/5/23	W m 4/18/45	C	----	"	"	" " "	"	" " "	4/30/45	Salt Lake City, Utah
4,965	, Shizue Irene		"	F	4/2/25	S	C	----	"	"	" " "	"	" " "	6/7/45	Chicago, Ill.
4,966	, Kiyomi		"	M	10/16/28	S	C	----	"	"	" " "	"	" " "	7/26/45	" "
4,967	, Norio Ronald		"	M	12/6/44	S	C	----	B	12/6/44	----	"	" " "	10/13/45	Los Angeles, Calif
4,968	MIZUTANI , Togoro		1106	M	12/5/81	M	A	2903423	MnAC	6/1/42	Los Angeles, Calif.	----	Ind-Invit	4/19/44	Pocatello, Idaho
4,969	, Kanee		"	F	3/19/96	M	A	2903422	"	"	" " "	----	Ind-JnFam	"	" "
4,970	, Tatsumi		"	M	4/1/21	S	C	----	"	"	" " "	----	Ind-Empl	6/10/44	" "
4,971	, Fusako		"	F	4/24/23	S	C	----	"	"	" " "	----	Ind-Empl	11/15/43	Glencoe, Illinois
4,972	MOCHIDA , Suyekichi		12-1365	M	1/26/71	M	A	4531872	MnAC	6/1/42	Montebello, Calif.	5-8-1	Leave with Grant	10/23/45	Long Beach, Calif
4,973	, Seki		" "	F	11/24/79	M	A	3374097	"	"	" "	"	" " "	"	" "
4,974	, Itsuno		" "	F	4/20/06	S	A	3374096	"	"	" "	"	" " "	"	" "
4,975	, Kei		" "	M	4/26/20	S	C	----	"	"	" "	----	Ind-Empl	5/7/43	Central City, Iowa
4,976	MOCHINAGA, Fusao Frank		23825	M	9/9/86	M	A	4382488	MnAC	6/1/42	Los Angeles, Calif.	26-8-1	Leave with Grant	11/4/45	Los Angeles, Calif
4,977	, Natsu		"	F	1/2/93	M	A	4476934	"	"	" " "	"	" " "	"	" "
4,978	MOCHINAGA, Robert Takumo	156 148		M	11/17/22	S	C	----	MnAC	6/1/42	Los Angeles, Calif.	----	Ind-Invit	12/4/44	Chicago, Illinois
4,979	MOCHIZUKI, Fusakichi		SP-77	M	8/12/90	M	A	5084940	SAAC	8/12/42	San Pedro, Calif.	21-1-4	Leave with Grant	11/14/45	Burbank, Calif
4,980	, Michi		2807	F	12/10/86	M	A	5084942	MnAC	6/1/42	" " "	"	" " "	"	" "
4,981	, Tomiko		"	F	4/29/24	S	A	5440818	"	"	" " "	"	" " "	6/23/45	Chicago, Ill
4,982	MOCHIZUKI, Iwakichi		3565	M	3/27/91	M	A	4746406	MnAC	6/1/42	Los Angeles, Calif.	32-13-6	" " "	11/16/45	Chicago, Ill
4,983	, Michi		"	F	8/12/95	M	A	4823707	"	"	" " "	"	" " "	"	" "
4,984	, Ray Misashi		"	M	7/10/17	S	C	----	"	"	" " "	----	Ind-Empl	4/25/44	Chicago, Illinois
4,985	, Atsuko		"	F	2/15/35	S	C	----	"	"	" " "	3-13-6	Leave with Grant	11/16/45	" "

ROSTER OF MANZANAR RESIDENTS

6/1/42 - 12/31/44

NO.	NAME	OTHER NAMES	FAMILY NUMBER	SEX	DATE OF BIRTH	MARITAL STATUS		CIT.	ALIEN REGIS. NO.	TYPE OF ORIGINAL ENTRY	DATE OF ORIGINAL ENTRY	PRE-EVACUATION ADDRESS	CENTER ADDRESS	TYPE OF FINAL DEPARTURE	DATE OF FINAL DEPARTURE	DESTINATION OF FINAL DEPARTURE
4,986	MOCHIZUKI, Shinsaku		3565	M	6/6/95	M		A	2505507	P-Santa Fe	11/12/43	Terminal Is., Calif.	4-12-6	Seems with Grant	10/12/45	San Francisco, Calif
4,987	, Hama		"	F	10/18/04	M		A	2483814	MnAC	6/1/42	" " "	"	" " "	"	" "
4,988	MOCHIZUKI, Tanesaku Tom		3879	M	10/9/83	S		A	3982727	MnAC	6/1/42	Los Angeles, Calif.	17-14-3	" " "	5/22/45	Salt Lake City, Utah
4,989	MOJI , Yosuke		029	M	2/12/84	M		A	2587811	MnAC	6/1/42	Wislow, Wash.	———	T	2/24/43	Hunt, Idaho
4,990	, Ume		"	F	10/6/94	M		A	2977480	"	"	" "	———	"	"	" "
4,991	HIRAKAWA , Kihachi		"	M	3/11/64	S		A	3990907	"	"	" "	———	"	"	" "
4,992	MOMIYAMA , Frank Takashi		603	M	1/23/93	M	8/9/42	A	3556050	MnAC	6/1/42	Los Angeles, Calif.	———	Ind-Empl(Tr)	12/6/44	Bridgeton, N.J.
4,993	, Kin (Nee ARAI,)		399/	F	8/2/96	M	"	A	5430721	"	"	Glendale "	———	" "	"	" "
4,994	MOMOSE , Harry Harumi		1417	M	1/30/75	S		A	2140906	MnAC	6/1/42	Glendale, Calif.	———	T-S	2/22/44	Tule Lake, Calif.
4,995	MONJI , Kent Takeshi		60111	M	1/10/19	S		C	———	V E Pt. Bill. Ori.	4/22/43	Lathrop, Calif.	———	T-S	2/24/44	Tule Lake, Calif.
4,996	MORI , Bengo		2789	M	10/24/83	M		A	3298910	MnAC	6/1/42	Los Angeles, Calif.	———	T-S	2/24/44	Tule Lake, Calif.
4,997	, Toki		"	F	1/5/95	M		A	3298899	"	"	" " "	———	"	"	" "
4,998	, Ida Shizu		"	F	5/16/24	S		C	———	"	"	" " "	———	"	"	" "
4,999	MORI , Hashijiro		30SP157	M	9/20/81	M		A	2339836	SAAC	10/26/42	San Pedro, Calif.	13-13-3	Seems with Grant	10/15/45	Los Angeles, Calif
5,000	, Taka		"	F	2/16/83	M		A	2339834	"	"	" " "	"	" " "	"	" "
5,001	, Tomoji Tom		"	M	9/21/16	S		C	———	"	"	" " "	"	" " "	9/11/45	Salt Lake City, Utah
5,002	MORI , Machiro		2721	M	5/30/15	S		C	———	MnAC	6/1/42	W.Los Angeles, Calif.	20-10-2	" " "	11/20/45	Los Angeles, Calif
5,003	MORI , Heizo		9121	M	1/2/84	W		A	2536643	MnAC	6/1/42	Los Angeles, Calif.	21-1-5	" " "	10/31/45	Long Beach, Calif
5,004	MORI , Heiichiro		3685	M	6/7/00	S		A	5695627	MnAC	6/1/42	Glendale, Calif.	———	Ind-Invit	3/8/44	Gunnison, Utah
5,005	MORI , Masao		30SP157	M	11/6/11	M		C	———	SAAC	10/26/42	San Pedro, Calif.	13-13-4	Seems with Grant	10/18/45	Los Angeles, Calif
5,006	, Masaki		"	F	9/6/21	M		C	———	"	"	" " "	"	" " "	10/15/45	" "
5,007	, Masayo Irene		"	F	9/12/43	S		C	———	B	9/12/43	———	"	" " "	"	" "
11,048	, Kenji Kenneth (see admission card)															
5,008	MORI , Nizo		152	M	6/11/78	S		A	1074983	MnAC	6/1/42	Los Angeles, Calif.	———	D	4/27/44	
5,009	MORI , Tamegoro		2930	M	9/14/80	M		A	5104266	P-Linc	8/8/42	Santa Maria, Calif.	33-13-3	Seems with Grant	8/7/45	New York, N.Y.
5,010	, Isono		"	F	4/4/86	M		A	5104274	MnAC	6/1/42	" " "	"	" " "	"	" "
5,011	, Yoshiko Joan		"	F	9/8/25	S		C	———	"	"	" " "	———	Ind-JnFam	7/17/44	New York, N.Y.
5,012	, Stanley Kazuwaki		"	M	12/27/29	S		C	———	"	"	" " "	33-13-3	Seems with Grant	8/7/45	" "
5,013	MORI , Yasumatsu		193	M	3/31/71	S		A	3342854	MnAC	6/1/42	Los Angeles, Calif.	———	Ind-Empl(Tr)	12/6/44	Bridgeton, N.J.
5,014	MORI , Yukiye		30SP157	F	9/13/24	S		C	———	SAAC	10/26/42	San Pedro, Calif.	13-13-3	Seems with Grant	10/15/45	Los Angeles, Calif
5,015	MORIGUCHI, Masafumi Fred		3070	M	5/9/17	M		C	———	MnAC	6/1/42	Venice, Calif.	24-9-2	" " "	7/10/45	New York, N.Y.
5,016	, Lily Yuriko		"	F	11/26/19	M		C	———	"	"	" " "	"	" " "	11/5/45	Venice, Calif
5,017	, Masatoshi Daniel		"	M	6/15/41	S		C	———	"	"	" " "	"	" " "	"	" "
5,018	, Jeanne Teruyo		"	F	7/12/43	S		C	———	B	7/12/43	———	"	" " "	"	" "
5,019	MORIGUCHI, Nobuyuki		3070	M	4/6/92	M		A	2244966	P-Santa Fe	2/9/44	Venice, Calif.	24-3-4	" " "	10/9/45	" "
5,020	, Tomiye		"	F	12/28/96	M		A	2244943	MnAC	6/1/42	" "	"	" " "	11/5/45	" "
5,021	MORIHARA , Yoshihito		4528	M	8/27/15	M		C	———	MnAC	6/1/42	Los Angeles, Calif	———	T-S	2/21/44	Tule Lake, Calif.
5,022	, Ayako		"	F	12/24/20	M		C	———	"	"	" " "	———	"	"	" "
5,023	, Hidemi		"	F	7/23/43	S		C	———	B"	7/23/43	———	———	"	"	" "
5,024	MORIHISA , Tazuko (Nee Eto)		4589	F	7/12/21	M	7/22/44	C	———	MnAC	6/1/42	Long Beach, Calif.	———	Ind-Invit(Tr)	8/21/44	Neosho, Miss.
5,025	MORIKAWA , Frank Fumio		700	M	7/7/18	S		C	———	MnAC	6/1/42	Los Angeles, Calif.	———	Ind-Invit	6/21/44	Chicago, Illinois
5,026	MORIKAWA , George Goichi		3949	M	12/16/78	M		A	3272845	MnAC	6/1/42	San Fernando, Calif.	———	T-S	2/23/44	Tule Lake, Calif.
5,027	, Kikuno		"	F	11/25/92	M		A	2722750	"	"	" " "	———	"	"	" "
5,028	, Stanley Shigeo		"	M	4/3/21	S		C	———	"	"	" " "	———	"	6/16/44	" "
5,029	, Barbara Kikuye		"	F	7/1/28	S		C	———	"	"	" " "	———	"	2/23/44	" "

ROSTER OF MANZANAR RESIDENTS

6/1/42 - 12/31/44

NO.	NAME	OTHER NAMES	FAMILY NUMBER	SEX	DATE OF BIRTH	MARITAL STATUS		CIT.	ALIEN REGIS. NO.	TYPE OF ORIGINAL ENTRY	DATE OF ORIGINAL ENTRY	PRE-EVACUATION ADDRESS	CENTER ADDRESS	TYPE OF ORIGINAL DEPARTURE	DATE OF FINAL DEPARTURE	DESTINATION OF FINAL DEPARTURE
5,030	MORIKAWA , George Masashi		3613	M	3/17/18	S		C	———	MnAC	6/1/42	Los Angeles, Calif.	36-13-5	Leave with Grant	5/24/45	Cleveland, Ohio
5,031	MORIKAWA , Gosuke		9029	M	9/1/88	M		A	4165605	MnAC	6/1/42	Los Angeles, Calif.	19-8-3	" " "	11/7/45	West Los Angeles, Calif
5,032	, Yae		"	F	3/23/96	M		A	3574438	"	"	" " "	"	" " "	"	" " "
5,033	, Mitsuru		"	M	2/2/19	S		C	———	"	"	" " "	"	" " "	10/5/45	" " "
5,034	, Minoru		"	M	9/16/23	S		C	———	"	"	" " "	"	" " "	2/20/45	New York, N.Y.
5,035	MORIKAWA , Helen Michiko	Akutagawa	5105	F	10/17/19	S		C	———	MnAC	6/1/42	Los Angeles, Calif.	36-13-5	" " "	10/17/45	Pacific Palisades, Calif
5,036	, William Masayoshi		"	M	7/16/21	S		C	———	"	"	" " "	———	T-S	2/26/44	Tule Lake, Calif.
5,037	TAKATA , Ryoko	Morikawa, Ryoko	"	F	3/25/43	S		C	———	B	3/25/43	———	36-13-5	Leave with Grant	10/17/45	Pacific Palisades, Calif
5,038	MORIKAWA , Henry Hiroshi		3949	M	2/11/19	M	7/29/42	C	———	MnAC	6/1/42	Los Angeles, Calif.	———	T-S	2/23/44	Tule Lake, Calif.
5,039	, Kazuko Koo (Nee Hirano)		2615	F	3/3/24	M	"	C	———	"	"	" " "	20-3-3	Leave with Grant	11/14/45	Burbank, Calif
5,040	, Emiko Janice		3949	F	10/21/42	S		C	———	B	10/21/42	———	"	" " "	"	" "
5,041	, Mariko Patricia		"	F	4/20/44	S		C	———	B	4/20/44	———	"	" " "	"	" "
5,042	MORIMOTO , Charles Isamu		438	M	2/20/03	M		A	4900011	MnAC	6/1/42	Los Angeles, Calif.	~~pppp~~	T-S	2/23/44	Tule Lake, Calif.
5,043	, Shizuye		"	F	1/21/11	M		C	———	"	"	" " "	———	"	"	" "
5,044	, Miyoko		"	F	5/25/32	S		C	———	"	"	" " "	———	"	"	" "
5,045	, Keiko		"	F	10/3/41	S		C	———	"	"	" " "	———	"	"	" "
5,046	MORIMOTO , Clarence Yoshimitsu		5134	M	12/9/04	M		C	———	MnAC	6/1/42	W.Los Angeles, Calif.	31-11-1	Leave with Grant	4/12/45	Los Angeles, Calif
5,047	, Mary Misao		"	F	12/18/14	M		C	———	"	"	" " "	"	" " "	6/5/45	West Los Angeles, Calif
5,048	, Irene Aiko		"	F	5/6/26	S		C	———	"	"	" " "	"	" " "	4/2/45	Los Angeles, Calif
5,049	, Janet Shizue		"	F	12/11/31	S		C	———	"	"	" " "	"	" " "	6/5/45	West Los Angeles, Calif
5,050	, Gloria Kaiko		"	F	11/24/36	S		C	———	"	"	" " "	"	" " "	"	" " "
5,051	, Stanley Toshio		"	M	9/20/41	S		C	———	"	"	" " "	"	" " "	"	" " "
5,052	MORIMOTO , Naoru		1345	M	12/4/95	M		A	4014505	MnAC	6/1/42	Los Angeles, Calif.	33-14-4	" " "	9/26/45	" " "
----	MORIMOTO , Kay (Married MATSUMOTO, Shigeo)															
5,053	MORIMOTO , Munekatsu		2785	M	10/13/07	M		C	———	MnAC	6/1/42	W.Los Angeles, Calif.	———	IndEAF	8/17/43	Ft. Douglas, Utah
5,054	, Masako		"	F	2/6/16	M		C	———	"	"	" " "	———	Ind-Invit	4/8/43	Chicago, Illinois
----	MORIMOTO , Izumi (See SHIMIZU, Izumi)															
——	Morimoto , Gaycko (see Tsutsui, Bunnosuke)															
5,055	MORIMOTO , Yukio	60059	1462	M	10/25/04	M		A	2222773	P-Line	8/8/42	Terminal Is., Calif.	36-3-4	Leave with Grant	8/7/45	Roy, Utah
5,056	, Tomoye	"	"	F	3/14/14	M		C	———	MnAC	6/1/42	" " "	"	" " "	"	" "
5,057	, Kazue	"	"	F	4/30/35	S		C	———	"	"	" " "	"	" " "	"	" "
5,058	, Ken	"	"	M	2/18/40	S		C	———	"	"	" " "	"	" " "	"	" "
5,059	NORINAKA , Shigeru		5168	M	9/12/17	S		C	———	MnAC	6/1/42	Los Angeles, Calif.	———	T-S	10/9/43	Tule Lake, Calif.
5,060	MORIOKA , Adaichi		3827	M	12/25/92	M		A	2303790	MnAC	6/1/42	Pacoima, Calif.	———	Ind-Empl	4/10/44	Lyman, Neb.
5,061	, Shiguko		"	F	4/6/02	M		A	2303791	"	"	" "	———	Ind-Invit	4/10/44	" "
5,062	, Tomio		"	M	11/28/20	S		C	———	"	"	" "	———	Ind-Empl	3/27/43	Miniature, Neb.
5,063	, Ted Tsumeko		"	M	4/22/22	S		C	———	"	"	" "	———	Ind-Invit	2/25/44	Minneapolis, Minn.
5,064	, Kazuo		"	M	5/16/25	S		C	———	"	"	" "	———	Ind-Empl	9/13/43	Miniature, Neb.
5,065	MORIOKA , Kentaro		2750	M	6/17/13	S		C	———	MnAC	6/1/42	W.Los Angeles, Calif.	———	T-S	10/9/43	Tule Lake, Calif.
5,066	MORIOKA , Mary Yuriko		3114	F	3/21/13	Sep		C	———	MnAC	6/1/42	Los Angeles, Calif.	———	Ind-Invit	2/15/43	Chicago, Illinois
5,067	, Fred Masayoshi		"	M	9/10/32	S		C	———	"	"	" " "	———	Ind-JnFam	"	" "
5,068	MORIOKA , Satoru		3850	M	9/5/04	M		A	3668359	MnAC	6/1/42	No.Hollywood, Calif.	33-5-4	Leave with Grant	8/2/45	Philadelphia, Pa
5,069	, Makino		"	F	1/28/14	M		C	———	"	"	" " "	"	" " "	10/26/45	Los Angeles, Calif
5,070	, Tetsuo Eddie		"	M	1/2/37	S		C	———	"	"	" " "	"	" " "	"	" "
5,071	, Keiko Joyce		"	F	7/2/39	S		C	———	"	"	" " "	"	" " "	"	" "
5,072	, David Yoji		"	M	8/17/43	S		C	———	B	8/17/43	———	"	" " "	"	" "
5,073	MORIOKA , Yoshimatsu		60082	M	9/8/76	W		A	5034079	P-Line	7/14/42	Terminal Is., Calif.	9-14-1	" " "	10/16/45	Long Beach, Calif
5,074	MORISAKI , Jenkuro		23925	M	7/11/77	S		A	3399245	MnAC	6/1/42	Los Angeles, Calif.	26-7-4	" " "	10/23/45	" " "

ROSTER OF MANZANAR RESIDENTS

6/1/42 - 12/31/44

NO.	NAME	OTHER NAMES	FAMILY NUMBER	SEX	DATE OF BIRTH	MARITAL STATUS		CIT.	ALIEN REGIS. NO.	TYPE OF ORIGINAL ENTRY	DATE OF ORIGINAL ENTRY	PRE-EVACUATION ADDRESS	CENTER ADDRESS	TYPE OF FINAL DEPARTURE	DATE OF FINAL DEPARTURE	DESTINATION OF FINAL DEPARTURE
5,075	MORISHIGE, George Masaru		1264	M	10/12/14	M	2/10/43	C	-----	MnAC	6/1/42	Los Angeles, Calif.	-----	T	8/18/43	Rowher, Arkansas
5,076	, Mitsuse (NEE UYENO)		"	F	12/22/23	M	"	C	-----	"	"	" " "	-----	"	"	" "
5,077	, Kenny Susumu		"	M	5/22/37	S		C	-----	"	"	" " "	-----	"	"	" "
5,078	MORISHITA, Buichi		1340	M	11/7/86	M		A	1392336	MnAC	6/1/42	Los Angeles, Calif.	5-11-3	Term with Grant	9/30/45	Long Beach, Calif
5,079	, Toshiyo		"	F	3/27/98	M		A	3121945	"	"	" " "	"	" " "	"	" "
5,080	, Toshiko		"	F	7/19/26	S		C	-----	"	"	" " "	"	" " "	10/8/45	" "
5,081	, Sueko		"	F	4/23/29	S		C	-----	"	"	" " "	"	" " "	"	" "
5,082	, Hideyuki George		"	M	6/7/31	S		C	-----	"	"	" " "	"	" " "	"	" "
5,083	, Reiko Leyko		"	F	4/30/35	S		A	Unknowwn	"	"	" " "	"	" " "	9/30/45	" "
5,084	MORISHITA, Frank Mitsuzo		1315	M	1/3/08	S		A	2836146	MnAC	6/1/42	Los Angeles, Calif.	12-12-3	" " "	5/22/45	Philadelphia, Pa.
5,085	MORISHITA, George		444	M	3/12/16	S		C	-----	MnAC	6/1/42	Long Beach, Calif.	-----	T-S	10/9/43	Tule Lake, Calif.
5,086	MORISHITA, Ichinosuke		2686	M	10/10/02	M		A	1908522	MnAC	6/1/42	Los Angeles, Calif.	21-3-1	Term with Grant	10/11/45	Los Angeles, Calif
5,087	, Yoshiko		"	F	9/7/14	M		C	-----	"	"	" " "	"	" " "	11/8/45	" "
5,088	, Naoko Nancy		"	F	11/23/32	S		C	-----	"	"	" " "	"	" " "	"	" "
5,089	, Katsuko Katherine		"	F	8/22/34	S		C	-----	"	"	" " "	"	" " "	"	" "
5,090	, Fumiko Florence		"	F	12/15/36	S		C	-----	"	"	" " "	"	" " "	"	" "
5,091	, Shuichi		"	M	2/12/43	S		C	-----	B	2/12/43	-----	"	" " "	"	" "
5,092	, Fumiko		"	F	11/27/44	S		C	-----	B	11/27/44	-----	"	" " "	"	" "
5,093	MORISHITA, Isamu		2910	M	9/19/17	S		C	-----	MnAC	6/1/42	Venice, Calif.	-----	T-S	10/9/43	Tule Lake, Calif.
5,094	MORISHITA, Shigeo		319 1315	M	7/28/23	S		C	-----	MnAC	6/1/42	Los Angeles, Calif.	-----	T-S	2/23/44	Tule Lake, Calif.
5,095	MORISHITA, Sukezo		918	M	1/15/84	S		A	3667543	MnAC	6/1/42	Los Angeles, Calif.	3-6-2	Term with Grant	11/5/45	Sanguas, Calif
5,096	MORISHITA, Tom Masahiro		2919	M	1/15/09	S		C	-----	MnAC	6/1/42	Santa Monica, Calif.	-----	Ind-Empl(Tr)	11/22/44	Bridgeton, N.J.
5,097	MORITA , Donald Junichi		22027	M	6/3/21	M		C	-----	MnAC	6/1/42	Florin, Calif.	-----	T	4/26/43	Tule Lake, Calif.
5,098	, Agnes Asayo		"	F	1/25/20	M		C	-----	"	"	" "	-----	"	"	" "
5,099	, Donald Dennis		"	M	4/18/42	S		C	-----	"	"	" "	-----	"	"	" "
5,100	MORITA , Hanzo		3988	M	7/10/79	W		A	5797088	MnAC	6/1/42	San Fernando, Calif.	15-8-1	Term with Grant	11/14/45	Burbank, Calif
5,101	MORITA , Hikotaro		60102	M	11/15/81	S		A	4048149	P-Line	8/17/42	San Diego, Calif.	-----	T-S	2/21/44	Tule Lake, Calif.
5,102	MORITA , John Kintaro		2832	M	12/2/97	M		A	4357260	MnAC	6/1/42	Los Angeles, Calif.	24-13-3	Term with Grant	9/11/45	West Los Angeles, Calif
5,103	, Chiyoko		"	F	7/7/05	M		A	4357261	"	"	W. Los Angeles, Calif.	"	" " "	11/9/45	" " "
5,104	, Toshiye		"	F	7/2/31	S		C	-----	"	"	" " "	"	" " "	"	" " "
5,105	, Tetsuo William		"	M	5/17/33	S		C	-----	"	"	" " "	"	" " "	"	" " "
5,106	MORITA , Kamekichi		8684	M	12/2/85	M		A	2388848	MnAC	6/1/42	Florin, Calif.	30-9-2	" " "	10/18/45	Ivanhoe, Calif
5,107	, Masano		"	F	10/20/97	M		A	2966843	"	6/1/42	" "	"	" " "	"	" "
5,108	, Fusako		"	F	2/10/19	S		C	-----	"	"	" "	-----	Ind.-Invit(Tr)	12/4/44	Washington, D. C.
5,109	, Tomoko Rose		"	F	4/13/20	S		C	-----	"	"	" "	30-9-3	Term with Grant	10/18/45	Ivanhoe, Calif
5,110	, Kenji		"	M	8/24/23	S		C	-----	"	"	" "	"	" " "	6/6/45	Ontario, Oregon
5,111	, Masatoshi Jimmie		"	M	12/19/25	S		C	-----	"	"	" "	"	" " "	4/6/45	Idaho Falls, Idaho
5,112	, Yukio John		"	M	1/23/31	S		C	-----	"	"	" "	30-9-2	" " "	10/18/45	Ivanhoe, Calif
5,113	, Emiko Eleanor Emy		"	F	11/26/34	S		C	-----	"	"	" "	30-9-3	" " "	"	" "
5,114	, Kazuaki Eugene		"	M	3/21/39	S		C	-----	"	"	" "	30-9-2	" " "	"	" "
5,115	MORITA , Kingo		5055	M	6/12/06	S		A	2495252	MnAC	6/1/42	W. Los Angeles, Calif.	-----	T-S	2/26/44	Tule Lake, Calif.
5,116	MORITA , Sanmojo		560	M	3/3/78	S		A	3394022	MnAC	6/1/42	Los Angeles, Calif.	34-12-4	Term with Grant	11/16/45	Los Angeles, Calif
5,117	MORITA , William Kazumi		3567	M	7/10/03	M		C	-----	T-Mt. Mount.	6/15/44	Los Angeles, Calif.	19-3-1	" " "	10/27/45	" "
5,118	, Alice Mobuko		"	F	6/15/15	M		C	-----	"	"	" " "	"	" " "	11/15/45	Burbank, Calif
5,119	, William Kazuo		"	M	12/21/33	S		C	-----	"	"	" " "	"	" " "	"	" "
5,120	, Wilfred Toshio		"	M	7/3/38	S		C	-----	"	"	" " "	"	" " "	"	" "
5,121	, Jean Sachie		"	F	10/14/44	S		C	-----	B	10/14/44	-----		" " "	"	" "

ROSTER OF MANZANAR RESIDENTS

6/1/42 - 12/31/44

NO.	NAME	OTHER NAMES	FAMILY NUMBER	SEX	DATE OF BIRTH	MARITAL STATUS	CIT.	ALIEN REGIS. NO.	TYPE OF ORIGINAL ENTRY	DATE OF ORIGINAL ENTRY	PRE-EVACUATION ADDRESS	CENTER ADDRESS	TYPE OF FINAL DEPARTURE	DATE OF FINAL DEPARTURE	DESTINATION OF FINAL DEPARTURE
5,122	MORITANI, Hayano		013	F	3/23/88	W	A	3202160	MnAC	6/1/42	Winslow, Wash.	———	T	2/24/43	Hunt, Idaho
5,123	, Nobuchi		"	M	9/4/14	S	C	———	"	"	" "	———	T	"	" "
5,124	, Tatsukichi		"	M	10/24/16	S	C	———	"	"	" "	———	T	"	" "
5,125	, Shigeru		"	M	4/10/21	S	C	———	"	"	" "	———	Ind-Invit	3/25/43	Chicago, Illinois
5,126	MORIWAKI, Takashi		3677	M	2/19/22	S	C	———	MnAC	6/1/42	San Fernando, Calif.	———	Ind-Empl	10/6/43	Payette, Idaho
5,127	MORIYA, Kinichi		9177	M	5/24/03	S	A	4115639	MnAC	6/1/42	Los Angeles, Calif.	———	Ind-Empl	5/6/43	Chicago, Illinois
5,128	MORIYAMA, Bunshichi		3670	M	9/8/74	S	A	2930158	MnAC	6/1/42	N. Hollywood, Calif.	———	T-Rohwer	9/6/43	Rohwer, Arkansas
5,129	MORIYAMA, Rollin Ryoichi		3670	M	10/11/07	M	A	1096000	MnAC	6/1/42	N. Hollywood, Calif.	18-2-2	Seen with Grant	10/5/45	Los Angeles, Calif
5,130	, Shigeyo		"	F	11/11/08	M	C	———	"	6/1/42	" " " "	"	" " "	"	" "
5,131	, Keiko		"	F	6/17/36	S	C	———	"	"	" " " "	"	" " "	"	" "
5,132	MORIYAMA, Sakujiro	Kohama	4655	M	6/16/03	S	A	2549376	P-Santa Fe	5/12/44	Terminal Is., Calif.	10-2-1	" " "	9/7/45	Clearfield, Utah
5,133	MORIYAMA, Shigenobu		75	M	9/21/17	S	C	———	MnAC	6/1/42	Los Angeles, Calif.	———	T-S	10/9/43	Tule Lake, Calif.
5,134	MORIYAMA, Tom Tomitaro		5077	M	12/29/85	M	A	3556049	MnAC	6/1/42	Los Angeles, Calif.	14-8-1	Seen with Grant	4/12/45	Vale, Oregon
5,135	, Tetsu		"	F	10/6/96	M	A	3556050	"	"	" " " "	"	" " "	"	" "
5,136	, Susumu Sam		"	M	3/12/23	S	C	———	"	"	" " " "	———	Ind-Invit	4/2/43	Chicago, Illinois
5,137	, Isamu Tom		"	M	3/26/26	S	C	———	"	"	" " " "	2-4-1	Seen with Grant	11/23/45	Vale, Oregon
5,138	MORIZAWA, Ichitaro		4656	M	8/11/85	M	A	3886134	P-Ft. Linc.	8/8/42	Terminal Is., Calif.	9-1-2	" " "	9/17/45	Los Angeles, Calif
5,139	, Yaeno		"	F	1/18/86	M	A	4919473	MnAC	6/1/42	" " " "	"	" " "	"	" "
5,140	MOROTO, Akira		518	M	2/18/06	S	A	1974119	MnAC	6/1/42	Los Angeles, Calif.	———	T-S	2/21/44	Tule Lake, Calif.
5,141	MORY, George Atsushi		3625	M	10/5/14	M	C	———	MnAC	6/1/42	San Fernando, Calif.	———	Ind-AF	5/12/44	Camp Savage, Minn.
5,142	, Mary		"	F	10/5/15	M	C	———	"	"	" " "	———	Ind-Invit	8/11/44	Minneapolis, Minn.
5,143	, Robert Toyoaki		"	M	10/4/41	S	C	———	"	"	" " "	———	Ind-JnFam	"	" "
5,144	MORY, Yasuo		3781	M	12/5/12	S	C	———	MnAC	6/1/42	Saugus, Calif.	———	T	12/4/42	Minidoka, Idaho
5,145	MOTOIKE, Achiko		3813	F	9/22/30	S	C	———	MnAC	6/1/42	San Fernando, Calif.	27-9-1	Seen with Grant	9/5/45	Linden, Calif
5,146	MOTOIKE, Jiichi		31615	M	5/1/93	M	A	4546705	MnAC	6/1/42	Linden, Calif.	27-9-1	" " "	"	" "
5,147	, Yoshiko		"	F	12/9/03	M	A	4546706	~~PAC~~ MNAC	6/9/42	" " "	"	" " "	"	" "
5,148	, Setsuko		"	F	12/12/24	S	C	———	MnAC	6/1/42	" " "	"	" " "	3/20/45	Glenwood, Colo
5,149	, Sam Mitsuru		"	M	7/24/26	S	C	———	"	"	" " "	"	" " "	1/15/45	Des Moines, Iowa
5,150	, Ben		"	M	11/2/28	S	C	———	"	"	" " "	"	" " "	9/5/45	Linden, Calif
5,151	, Miyoko		"	F	10/22/34	S	C	———	"	"	" " "	"	" " "	"	" "
5,152	, Harry Saburo		"	M	11/20/39	S	C	———	~~PAC~~ MNAC	6/9/42	" " "	"	" " "	"	" "
5,153	MOTOIKE, Shigenori		31622	M	7/1/88	M	A	5347355	MnAC	6/1/42	Linden, Calif.	27-2-3	" " "	"	" "
5,154	, Aya		"	F	1/23/07	M	A	5347356	"	"	" " "	"	" " "	"	" "
5,155	, Raymond		"	M	7/9/29	S	C	———	"	"	" " "	"	" " "	"	" "
5,156	, Lilly		"	F	5/19/33	S	C	———	"	"	" " "	"	" " "	"	" "
5,157	MOTOIKE, Yoshikame		3813	M	8/14/82	M	A	2952100	MnAC	6/1/42	San Fernando, Calif.	15-5-4	" " "	10/15/45	San Fernando, Calif
5,158	, Masa		"	F	5/7/83	M	A	4335336	"	"	" " " "	"	" " "	"	" "
5,159	, Yoji Frank		"	M	4/13/17	S	C	———	"	"	" " " "	"	" " "	11/13/45	" "
5,160	, James Kazuo	Jimmy	"	M	2/8/22	S	C	———	"	"	" " " "	———	Ind-Invit	6/12/44	Chicago, Illinois
5,161	MOTOOKA, Eikichi		3068	M	6/21/88	M	A	4637888	P-Santa Fe	6/15/42	San Diego, Calif.	23-9-5	Seen with Grant	6/9/45	" "
5,162	, Kay Kazuko		"	F	5/10/25	S	C	———	MnAC	6/1/42	" " " "	———	Ind-Invit	9/6/44	Chicago, Illinois
5,163	, Sadao		"	M	9/15/26	S	C	———	"	"	" " "	23-9-5	Seen with Grant	6/9/45	" "
5,164	, Teruko		"	F	8/30/28	S	C	———	"	"	" " "	"	" " "	"	" "
5,165	, Yasuko		"	F	1/7/30	S	C	———	"	"	" " "	"	" " "	"	" "
5,166	, Emiko		"	F	8/31/31	S	C	———	"	"	" " "	"	" " "	"	" "

ROSTER OF MANZANAR RESIDENTS

6/1/42 - 12/31/44

NO.		NAME	OTHER NAMES	FAMILY NUMBER	SEX	DATE OF BIRTH	MARITAL STATUS	CIT.	ALIEN REGIS. NO.	MODE OF ORIGINAL ENTRY	DATE OF ORIGINAL ENTRY	PRE-EVACUATION ADDRESS	CENTER ADDRESS	TYPE OF FINAL DEPARTURE	DATE OF FINAL DEPARTURE	DESTINATION OF FINAL DEPARTURE
5,167	MOTOWAKI,	Fusakichi		3177	M	4/1/82	M	A	4307485	MnAC	6/1/42	Los Angeles, Calif.	27-11-4	Term with Grant	3/17/45	Salt Lake City, Utah
5,168	,	Rin		"	F	9/3/99	M	A	3593324	"	"	" " "	"	" " "	"	" "
5,169	,	Tai		"	M	7/21/23	S	C	----	"	"	" " "	----	Ind-Invit	12/13/43	Des Moines, Iowa
5,170	,	Hideko		"	F	11/20/30	S	C	----	"	"	" " "	27-11-4	Term with Grant	3/17/45	Salt Lake City, Utah
5,171	,	Nobuko		"	F	11/4/31	S	C	----	"	"	" " "	"	" " "	"	" "
5,172	,	Yasuko		"	F	7/5/36	S	C	----	"	"	" " "	"	" " "	"	" "
-----	MOTOYA,	Masako (Married YAMAMOTO, Takeji)														
5,173	MOTOYAMA,	Isao Freddie		9972	M	6/19/22	M	C	----	MnAC	6/1/42	Los Angeles, Calif.	----	Ind-Empl(TP)	11/22/44	Bridgeton, N. J.
5,174	,	Shigeko Mary		"	F	10/11/19	M	C	----	"	"	" " "	35-4-1	Term with Grant	6/9/45	Brigham City, Utah
5,175	,	Tadashi		"	M	11/27/42	S	C	----	B	11/27/42	----		" " "	"	" "
5,176	,	Emiko Emy		"	F	9/11/44	S	C	----	B	9/11/44	----	----	D	9/11/44	
5,177	MOTOYAMA,	Masanori		17818	M	10/19/86	M	A	1075003	MnAC	6/1/42	Los Angeles, Calif.	21-2-3	Term with Grant	10/2/45	Chicago, Ill.
5,178	,	Otome		"	F	9/1/91	M	A	1665882	"	"	" " "	"	" " "	"	" "
5,179	,	Yukiko		"	F	6/15/23	S	C	----	"	"	" " "	"	" " "	4/10/45	" "
5,180	,	Mariko		"	F	5/16/26	S	C	----	"	"	" " "	"	" " "	6/23/45	" "
5,181	MATSUMOTO,	Masami Bobby	Motoyama	"	M	11/7/35	S	C	----	"	"	" " "	"	" " "	10/2/45	" "
5,182	MOTOYASU,	Morichi		3676	M	3/11/99	M	A	4329928	MnAC	6/1/42	San Fernando, Calif.	6-1-5	" " "	10/18/45	San Fernando, Calif
5,183	,	Sasaye		"	F	1/3/00	M	A	4329930	"	"	" " "	"	" " "	"	" "
5,184	,	Masako		"	F	1/23/28	S	C	----	"	"	" " "	"	" " "	"	" "
5,185	,	Michio		"	M	12/6/30	S	C	----	"	"	" " "	"	" " "	"	" "
5,186	,	Kyoko		"	F	1/13/33	S	C	----	"	"	" " "	"	" " "	"	" "
5,187	MUKAI,	Howard Hideyoshi		1260	M	4/11/09	M	C	----	MnAC	6/1/42	Los Angeles, Calif.	----	Ind-Empl	5/12/44	Spokane, Washington
5,188	,	Aiko		"	F	11/20/12	M	C	----	"	"	" " "	----	Ind-Invit	10/5/43	" "
5,189	MUKAI,	Kosaburo		660	M	3/10/03	S	A	3508480	MnAC	6/1/42	Los Angeles, Calif.	14-9-5	Term with Grant	3/27/45	New York, N.Y.
5,190	MUKAI,	Takekichi		4554	M	5/25/83	M	A	2306851	P-Ft.Linc.	8/28/42	Terminal Is., Calif.	10-3-3	" " "	10/16/45	Long Beach, Calif
5,191	,	Kumaye		"	F	1/27/95	M	A	2505509	MnAC	6/1/42	" " "	"	" " "	"	" "
5,192	,	Tadashi		"	M	9/21/26	S	C	----	"	"	" " "	"	" " "	6/5/45	Myrtle, Oregon
5,193	,	Chineko		"	F	9/1/28	S	C	----	"	"	" " "	"	" " "	9/7/45	Hollywood, Calif
5,194	,	Ryo		"	M	10/29/30	S	C	----	"	"	" " "	"	" " "	10/16/45	Long Beach, Calif
5,195	,	Kiyomi		"	F	10/20/32	S	C	----	"	"	" " "	"	" " "	"	" "
5,196	MUKODA,	Jack Yukiji		1321	M	8/9/03	M	A	3506799	MnAC	6/1/42	Los Angeles, Calif.	----	T-S	2/21/44	Tule Lake, Calif.
5,197	,	Shizuko		"	F	5/24/14	M	C	----	"	"	" " "	----	"	"	" " "
5,198	,	Akihiro		"	M	1/25/34	S	C	----	"	"	" " "	----	"	"	" " "
5,199	,	Miyuki Alice		"	F	10/25/36	S	C	----	"	"	" " "	----	"	"	" " "
5,200	,	Kazushi Ray		"	M	11/27/40	S	C	----	"	"	" " "	----	"	"	" " "
5,201	MUKOYAMA,	Tsunejiro		1040	M	12/27/79	S	A	4237565	MnAC	6/1/42	Los Angeles, Calif.	----	Ind-Empl	3/30/43	Minature, Neb.
5,202	MUNAKATA,	Jukichi		4754	M	3/5/79	S	A	3321948	MnAC	6/1/42	Los Angeles, Calif.	----	T-S	2/24/44	Tule Lake, Calif.
5,203	MUNE,	Tokunosuke		21384	M	12/21/77	W	A	1997299	TaAC	10/1/42	Centerville, Calif.	----	T	5/7/43	Topaz, Utah
5,204	,	San Saburo		"	M	12/15/17	S	C	----	"	"	" " "	----	Ind-Empl	4/1/43	Malta, Montana
5,205	MUNEKATA,	Kiyozo		9052-989	M	11/9/80	S	A	5838948	MnAC	6/1/42	Los Angeles, Calif.	14-2-4	Term with Grant	10/23/45	Long Beach, Calif
5,206	MUNEKATA,	Yasutaro		9052	M	12/22/82	M	A	3894821	MnAC	6/1/42	Los Angeles, Calif.	25-3-2	" " "	10/16/45	Los Angeles, Calif
5,207	,	Waka	Yano	"	F	4/10/01	M	A	2974275	"	"	" " "	"	" " "	"	" "
5,208	,	Ben	"	"	M	8/12/25	S	C	----	"	"	" " "	----	Ind-Invit	4/17/44	Chicago, Illinois
5,209	MUNEMORI,	Nawa		3695	F	11/5/86	W	A	3028218	MnAC	6/1/42	Los Angeles, Calif.	34-5-5	Term with Grant	9/21/45	Long Beach, Calif
5,210	,	Robert Isao		"	M	11/19/16	S	C	----	"	"	" " "	"	" " "	"	" "
5,211	,	Yaeko		"	F	9/2/19	S	C	----	"	"	" " "	----	Ind-Empl	3/26/43	Madison, Wisconsin
5,212	,	Kikuyo Louise		"	F	9/9/25	S	C	----	"	"	" " "	34-5-5	Term with Grant	6/26/45	" "

ROSTER OF MANZANAR RESIDENTS

6/1/42 - 12/31/44

NO.	NAME	OTHER NAMES	FAMILY NUMBER	SEX	DATE OF BIRTH	MARITAL STATUS	CIT.	ALIEN REGIS. NO.	TYPE OF ORIGINAL ENTRY	DATE OF ORIGINAL ENTRY	PRE-EVACUATION ADDRESS	CENTER ADDRESS	TYPE OF FINAL DEPARTURE	DATE OF FINAL DEPARTURE	DESTINATION OF FINAL DEPARTURE
5,213	MUNETA, Tomoshige		281	M	3/20/00	S	A	5951853	MnAC	6/1/42	Los Angeles, Calif.	-----	Ind-Empl	10/23/43	Gallup, New Mexico
5,214	MURAI, Matasaku		10009	M	1/1/70	S	A	3241782	MnAC	6/1/42	Los Angeles, Calif.	-----	Ind-JnFam	4/30/43	Denver, Colorado
5,215	MURAKAMI, Arata		2945	M	1/5/93	M	A	3802902	MnAC	6/1/42	Santa Monica, Calif.	18-10-1	Term with Grant	6/5/45	Bridgeton, N.J.
5,216	" Tokie		"	F	12/20/07	M	A	2583950	"	"	" " "	"	" " "	"	" "
5,217	" Alice Tetsuko		"	F	12/12/25	S	C	-----	"	"	" " "	"	" " "	"	" "
5,218	" Shinichi Frank		"	M	4/13/31	S	C	-----	"	"	" " "	"	" " "	"	" "
5,219	MURAKAMI, Eizo		1474	M	10/16/70	M	A	2453358	MnAC	6/1/42	Terminal Is., Calif.	9-2-4	" " "	10/26/45	Harbor City, Calif
5,220	" Sato		"	F	8/9/73	M	A	2452773	"	"	" " "	"	" " "	"	" "
5,221	MURAKAMI, George Futoshi		2972	M	11/10/01	M	A	5004100	MnAC	6/1/42	Van Nuys, Calif.	-----	Ind-Empl	4/16/43	Freeport, Illinois
5,222	" Helen Hiroko		"	F	9/17/15	M	C	-----	"	"	" " "	-----	Ind-Empl	"	" "
5,223	MURAKAMI, Geune		33387	M	2/19/26	S	C	-----	I-Salv.No.	6/30/42	San Francisco, Calif.	-----	Ind-Invit	4/24/44	Detroit, Michigan
5,224	MURAKAMI, Giro		574	M	3/29/19	S	C	-----	MnAC	6/1/42	Los Angeles, Calif.	-----	T-S	2/26/44	Tule Lake, Calif.
5,225	MURAKAMI, Heizo Harry		174	M	8/13/80	W	A	4261175	MnAC	6/1/42	Los Angeles, Calif.	2-3-2	Term with Grant	11/14/45	Burbank, Calif
5,226	MURAKAMI, Henry Tokujiro		1474	M	8/15/00	M	A	2574409	P-Ft.Lincoln	8/28/42	Terminal Is., Calif.	-----	Ind-Invit	5/31/44	Chicago, Illinois
5,227	" Kiyono		"	F	11/5/03	M	A	2757295	MnAC	6/1/42	" " "	9-2-3	Term with Grant	8/23/45	" "
5,228	" Arthur Noboru		"	M	9/14/24	S	C	-----	"	"	" " "	-----	Ind-Invit	7/12/44	Chicago, Illinois
5,229	" Mitsuru		"	M	11/9/30	S	C	-----	"	"	" " "	9-2-3	Term with Grant	8/23/45	" "
5,230	" Ken		"	M	2/16/38	S	C	-----	"	"	" " "	"	" " "	"	" "
5,231	" Naomi Ruth		"	F	2/15/41	S	C	-----	"	"	" " "	"	" " "	"	" "
5,232	" Shun David		"	M	5/31/42	S	C	-----	"	"	-----	"	" " "	"	" "
5,233	MURAKAMI, Howard Keikichi		1474	M	3/25/97	M-10/15/43	A	4333919	MnAC	6/1/42	Los Angeles, Calif.	34-7-5	" " "	9/27/45	Harbor City, Calif
5,234	" Fumie (Nee Koyama)		1472	F	6/11/09	M- "	A	5445849	"	"	Terminal Is., Calif.	"	" " "	"	" "
5,235	" Nobuko Faith		1474	F	9/10/30	S	C	-----	"	"	" " "	"	" " "	9/8/45	" "
5,236	" Keiko Grace		"	F	10/19/32	S	C	-----	"	"	" " "	"	" " "	"	" "
5,237	" Yoshito Jonathan		"	M	1/31/34	S	C	-----	"	"	" " "	"	" " "	"	" "
5,238	MURAKAMI, Katsutoshi George		41402	M	10/15/04	M	A	3114400	T-Poston	7/14/44	San Pedro, Calif.	10-12-3	" " "	5/22/45	Chicago, Ill.
5,239	" Mitsuko		"	F	11/1/16	M	C	-----	"	"	Gutler, Calif.	"	" " "	10/31/45	" "
5,240	" Yoshika Kathleen		"	F	1/7/41	S	C	-----	"	"	" "	"	" " "	"	" "
5,241	MURAKAMI, Kenji		310	M	6/6/89	S	A	4285843	MnAC	6/1/42	Los Angeles, Calif.	-----	T	12/14/43	Minidoka, Idaho
5,242	MURAKAMI, Kikuichi		819	M	1/30/97	S	A	4333954	MnAC	6/1/42	Los Angeles, Calif.	19-3-2	Term with Grant	10/16/45	Los Angeles, Calif
5,243	MURAKAMI, Kikuji		1334	M	5/3/18	S	C	-----	MnAC	6/1/42	Los Angeles, Calif.	13-6-3	Term I (Hospt)	10/1/45	Los Angeles, Calif
5,244	" Tsuyoshi		"	M	7/5/25	S	C	-----	"	"	" " "	"	Term with Grant	7/26/45	Denver, Colo
5,245	MURAKAMI, Kiyoshi		1725	M	12/12/22	S	C	-----	SAAC	8/28/42	San Francisco, Calif.	-----	Ind-Invit	3/1/44	Detroit, Michigan
5,246	" Tor Tohoru		"	M	1/24/24	S	C	-----	"	"	" " "	-----	"	12/8/43	" "
5,247	MURAKAMI, Leonard Kiyotsugu		3625	M	6/1/99	M	C	-----	MnAC	6/1/42	Los Angeles, Calif.	5-12-2	Term with Grant	11/16/45	Seabrook, N.J
5,248	" Viola Tamano		"	F	1/9/17	M	C	-----	"	"	" " "	"	" " "	"	" "
5,249	" Meiko Diana		"	F	3/30/44	S	C	-----	B	3/30/44	-----	"	" " "	"	" "
11,035	" Marian Ayako (on Admission list)														
5,250	MURAKAMI, Mankichi		4579	M	5/8/75	M	A	2114890	P-Ft.Missoula	6/17/42	Los Angeles, Calif.	2-14-5	" " "	10/26/45	Chicago, Ill
5,251	" Toki		"	F	3/15/90	M	A	2114891	MnAC	6/1/42	" " "	"	" " "	"	" "
5,252	" Kazuko Catherine		"	F	11/14/24	S	C	-----	"	"	" " "	-----	Ind-Invit	5/10/44	Chicago, Illinois
5,253	" Haruki		"	M	1/21/27	S	C	-----	"	"	" " "	2-14-5	Term with Grant	6/3/45	Twin Falls, Idaho
5,254	MURAKAMI, Motoyoshi		4577	M	4/22/00	M	A	1575543	MnAC	6/1/42	Terminal Is., Calif.	-----	Ind-Empl(Tr)	12/6/44	Bridgeton, N. J.
5,255	" Tsui		"	F	11/10/06	M	A	2408445	"	"	" " "	-----	" JnFAM "	"	" " "
5,256	" Hanako		"	F	5/21/24	S	C	-----	"	"	" " "	-----	" EMPL "	"	" " "
5,257	" Yoshiteru		"	M	7/14/26	S	C	-----	"	"	" " "	-----	Ind-Invit	6/19/44	Minneapolis, Minn.
5,258	" Aiko		"	F	8/12/29	S	C	-----	"	"	" " "	-----	Ind-JnFam(Tr)	12/6/44	Bridgeton, N. J.
5,259	" Isao		"	M	1/13/32	S	C	-----	"	"	" " "	-----	"	"	" " "
5,260	" Yoshinobu		"	M	8/31/37	S	C	-----	"	"	" " "	-----	"	"	" " "

ROSTER OF MANZANAR RESIDENTS

6/1/42 - 12/31/44

NO.		NAME	OTHER NAMES	FAMILY NUMBER	SEX	DATE OF BIRTH	MARITAL STATUS	CIT.	ALIEN REGIS. NO.	TYPE OF ORIGINAL ENTRY	DATE OF ORIGINAL ENTRY	PRE-EVACUATION ADDRESS	CENTER ADDRESS	TYPE OF FINAL DEPARTURE	DATE OF FINAL DEPARTURE	DESTINATION OF FINAL DEPARTURE
5,261	MURAKAMI,	Roy Kazuo		18335	M	10/27/00	M-3/8/43	A	3894720	MnAC	6/1/42	Los Angeles, Calif.	20-13-5	Indef. Work Grant	11/6/45	Los Angeles, Calif
5,262	,	Yukiko Helene (Nee Kobayashi)		1079	F	11/2/14	M-3/8/43	C	-----	"	"	" " "	"	"	"	" "
5,263	,	Katsuko Marlene		"	F	11/22/42	S	C	-----	B	11/22/42	-----	"	"	"	" "
5,264	,	Etsuko Arlene		"	F	11/22/42	S	C	-----	B	11/22/42	-----	"	"	"	" "
5,265	MURAKAMI,	Seigoro Sego		3608	M	2/12/96	M	A	5005805	MnAC	6/1/42	N. Hollywood, Calif.	4-4-2	"	10/22/45	N. Hollywood, Calif
5,266	,	Mary Haruko		"	F	1/4/09	M	C	-----	"	"	" " "	"	"	"	" "
5,267	,	Roy Shuichi		"	M	11/15/31	S	C	-----	"	"	" " "	"	"	"	" "
5,268	,	George Kiyoshi		"	M	9/29/32	S	C	-----	"	"	" " "	"	"	"	" "
5,269	MURAKAMI,	Shun		868	M	2/12/01	S	A	4955161	MnAC	6/1/42	Santa Monica, Calif.	3-5-4	"	4/7/45	Salt Lake City, Utah
5,270	,	Seita		"	M	4/8/09	S	A	5753070	"	"	" " "	3-5-3		5/2/45	Ogden, Utah
5,271	,	George Shoji		"	M	11/28/15	S	C	-----	"	"	" " "	-----	Ind-Empl	5/17/43	Burley, Idaho
5,272	MURAKAMI,	Sadako Vee	Aona, Sadako Vee	9989	F	6/8/09	S	C	-----	MnAC	6/1/42	Los Angeles, Calif.	25-6-2	Joint w/o Grant	7/28/45	Los Angeles, Calif
5,273	,	Kimiko Kay	" , Kimiko Kay	"	F	12/7/23	S	C	-----	"	"	" " "	"	" w/o "	"	" "
5,274	MURAKAMI,	Tokuji		1061	M	3/23/79	M	A	4340828	MnAC	6/1/42	Los Angeles, Calif.	4-14-4	"	11/1/45	" "
5,275	,	Satoko		"	F	11/23/98	M	A	4333957	"	"	" " "	"	"	10/13/45	" "
5,276	MURAKAMI,	Toshio Richard		9117	M	7/17/08	S	C	-----	MnAC	6/1/42	Los Angeles, Calif.	21-1-5	"	3/27/45	New York, N.Y.
5,277	MURAKAMI,	Yasuo		2959	M	2/16/05	M	A	5567397	MnAC	6/1/42	Santa Monica, Calif.	-----	T-S	2/26/44	Tule Lake, Calif.
5,278	,	Mae Miye		"	F	11/13/17	M	C	-----	"	"	" " "	-----	T-S	"	" " "
5,279	,	Michael Koichi		"	M	11/15/43	S	C	-----	B	11/15/43	-----	-----	"	"	" " "
5,280	MURAKI,	Tomekichi		3720	M	9/10/92	M	A	4479854	MnAC	6/1/42	Glendale, Calif.	-----	Ind-Empl	12/27/43	Pocatello, Idaho
5,281	,	Yachiyo		"	F	9/24/98	M	A	5050072	"	"	" " "	-----	Ind-JnFam	9/27/43	Fort Hall, Idaho
5,282	,	Marcus Rikio		"	M	5/10/14	S	C	-----	"	"	" " "	-----	Ind-Invit	3/17/44	Pocatello, Idaho
5,283	,	Sakae		"	M	4/15/17	S	A	3636270	DE	7/10/42	" " "	-----	Ind-Empl	12/27/43	" "
5,284	,	Sumio		"	M	5/27/22	S	C	-----	MnAC	6/1/42	" " "	-----	"	1/24/44	" "
5,285	,	Michiko		"	M	7/21/25	S	C	-----	"	"	" " "	-----	Ind-JnFam	9/27/43	Fort Hall, Idaho
5,286	MURAMATSU,	Yonemasa John	5160	21074	M	10/18/13	M	C	-----	MnAC	6/1/42	W.Los Angeles, Calif.	-----	Ind-Empl(Tr)	11/27/44	Bridgeton, N. J.
5,287	,	Ayako Ann	"	"	F	11/23/16	M	A	2625299	"	"	" " "	25-6-1	Joint w/o Grant	11/4/45	Seabrook, N.J.
5,288	,	Joan Yoneko	"	"	F	4/23/42	S	C	-----	"	"	" " "	"	"	"	" "
5,289	,	Carol Masako	"	"	F	4/23/42	S	C	-----	"	"	" " "	"	"	"	" "
5,290	MURAMATSU,	Yoshio		865	M	4/19/19	S	C	-----	MnAC	6/1/42	Los Angeles, Calif.	3-2-5	"	9/9/45	Claremont, Calif
5,291	MURAMOTO,	George Jiro		6460	M	8/3/08	M	C	-----	T-Tule Lake	11/1/42	Sacramento, Calif.	-----	Ind-Invit	4/17/44	Lincoln, Nebraska
5,292	,	Yukiko		"	F	11/6/14	M	C	-----	"	"	" "	-----	Ind-JnFam	"	" "
5,293	,	Carole Yasuko		"	F	5/30/40	S	C	-----	"	"	" "	-----	"	"	" "
5,294	MURAMOTO,	Kikuyo		20974	F	9/21/00	W	C	-----	MnAC	6/1/42	Los Angeles, Calif.	26-10-5	Joint w/o Grant	6/22/45	Milwaukee, Wisc
5,295	,	Yoshio		"	M	9/26/20	S	C	-----	"	"	" " "	-----	Ind-Invit	12/4/44	Milwaukee, Wisc.
5,296	MURANAKA,	Takayoshi		152	M	8/7/88	S	A	2358155	MnAC	6/1/42	Niland, Calif.	-----	T-S	2/24/44	Tule Lake, Calif.
5,297	MURAO,	Barbara Haruko		10640	F	12/4/14	S	C	-----	MnAC	6/1/42	Los Angeles, Calif.	-----	Ind-Invit	11/15/43	Kersey, Colorado
5,298	MURAO,	Buhichi		238	M	1/3/83	S	A	2819675	MnAC	6/1/42	Downey, Calif.	-----	T-S	2/21/44	Tule Lake, Calif.
5,299	MURAOKA,	Eddie Shigeo		3654	M	5/12/08	M	C	-----	MnAC	6/1/42	N.Hollywood, Calif.	14-4-1	Joint w/o Grant	5/23/45	Honeyville, Utah
5,300	,	Hatsuno		"	F	7/27/13	M	C	-----	"	"	Torrance, Calif.	"	"	11/16/45	Burbank, Calif
5,301	,	Fumio Harold		"	M	3/14/31	S	C	-----	"	"	" "	14-4-2	"	"	" "
5,302	,	Tatsuo Victor		"	M	9/17/32	S	C	-----	"	"	" "	"	"	"	" "
5,303	,	Michio Roland		"	M	3/18/34	S	C	-----	"	"	" "	"	"	"	" "
5,304	,	Etsuo Raymond		"	M	10/15/35	S	C	-----	"	"	" "	14-4-1	"	"	" "
5,305	,	Kumiko Evelyn		"	F	8/8/37	S	C	-----	"	"	" "	"	"	"	" "
5,306	,	Yukiko Irene		"	F	9/8/40	S	C	-----	"	"	" "	"	"	"	" "
5,307	,	Monroe Mikio		"	M	7/1/43	S	C	-----	B	7/1/43	-----	"	"	"	" "
11,060	,	Joyce Sueko (see Adamson list)														

ROSTER OF MANZANAR RESIDENTS

6/1/42 - 12/31/44

NO.		NAME	OTHER NAMES	FAMILY NUMBER	SEX	DATE OF BIRTH	MARITAL STATUS	CIT.	ALIEN REGIS. NO.	TYPE OF ORIGINAL ENTRY	DATE OF ORIGINAL ENTRY	PRE-EVACUATION ADDRESS	CENTER ADDRESS	TYPE OF FINAL DEPARTURE	DATE OF FINAL DEPARTURE	DESTINATION OF FINAL DEPARTURE
5,308	MURAOKA,	George Katsumi		9648	M	6/22/98	M	C	———	MnAC	6/1/42	Los Angeles, Calif.	19-6-3	Jerm with Grant	5/26/45	Bridgeton, N.J.
5,309	,	Ruth Tsugiye		"	F	9/21/15	M	C	———	"	"	" " "	"	" " "	"	" "
5,310	,	Richard Setsuo		"	M	5/21/38	S	C	———	"	"	" " "	"	" " "	"	" "
5,311	,	Jean Hisako		"	F	7/31/39	S	C	———	"	"	" " "	"	" " "	"	" "
5,312	MURAOKA,	Masami		9648	M	1/29/13	M	C	———	MnAC	6/1/42	Los Angeles, Calif.	19-13-1	" " "	4/12/45	Vale, Oregon
5,313	,	Toshi Eleanor		"	F	6/9/13	M	C	———	"	"	" " "	"	" " "	"	" "
5,314	SHIOETOME,	Yukiko	Muraoka	"	F	1/14/32	S	C	———	"	"	" " "	"	" " "	"	" "
5,315	,	Masuo	"	"	M	3/3/33	S	C	———	"	"	" " "	"	" " "	"	" "
5,316	,	Akiko	"	"	F	9/11/34	S	C	———	"	"	" " "	"	" " "	"	" "
5,317	MURAOKA,	Otoguchi		2953	M	12/6/82	M	A	1786192	MnAC	6/1/42	Santa Monica, Calif.	———	Jerm with Grant	4/19/45	Bridgeton, N. J.
5,318	,	Suga		"	F	11/14/03	M	A	2148610	"	"	" " "	———	Ind-Empl	12/11/44	" "
5,319	,	Aiko Alice		"	F	4/25/25	S	C	———	"	"	" " "	———	Jerm with Grant	4/19/45	" "
5,320	,	Shisuye Helen		"	F	8/16/29	S	C	———	"	"	" " "	———	Ind-JnFam (72)	12/11/44	" "
5,321	,	Mary		"	F	6/18/31	S	C	———	"	"	" " "	———	"	"	" "
5,322	,	Emiko Ruth		"	F	10/4/34	S	C	———	"	"	" " "	———	"	"	" "
5,323	,	Kiyoko Esther		"	F	8/1/36	S	C	———	"	"	" " "	———	"	"	" "
5,324	MURASE,	Harry Koji		552	M	12/19/14	M-2/21/43	C	———	MnAC	6/1/42	W.Los Angeles, Calif.	———	Ind-Emp	4/30/43	Algonquin, Ill.
5,325	,	Fukiko	(Nee Mori)	1094	F	1/1/18	M-2/21/43	C	———	"	"	Los Angeles, Calif.	———	"	"	" "
5,326	MURATA,	Flora Hajime		8652	F	4/3/21	M	C	———	MnAC	6/1/42	Sacramento, Calif.	———	T Cent	3/24/44	Topaz, Utah
5,327	MURATA,	Frank Unotaro		2002	M	8/13/80	M	A	3757467	SAAC	7/14/42	Montebello, Calif.	12-1-4	Jerm with Grant	10/17/45	Montebello, Calif
5,328	,	Mamie		"	F	9/3/84	M	A	3757606	"	"	" " "	"	" " "	"	" "
5,329	,	Oko		713	F	12/2/10	S	C	———	MnAC	6/1/42	" "	———	Ind-Invit	4/7/43	Chicago, Illinois
5,330	MURATA,	Jutaro		8652	M	11/6/79	M	A	4127487	MnAC	6/1/42	Sacramento, Calif.	———	T-S	2/26/44	Tule Lake, Calif.
5,331	,	Tsuru		"	F	8/15/89	M	A	4127481	"	"	" " "	———	"	"	" " "
5,332	,	George		"	M	1/5/15	S	C	———	"	"	" " "	———	"	"	" " "
5,333	,	Kikuye		"	F	10/20/17	S	C	———	"	"	" " "	———	"	"	" " "
5,334	,	Shigeru Chester Shigeji		"	M	2/25/21	S	C	———	"	"	" " "	———	Ind-Educ	2/26/43	Salt Lake City, Utah
5,335	,	Fujiko Ruth		"	F	1/12/23	S	C	———	"	"	" " "	———	T-S	2/26/44	Tule Lake, Calif.
5,336	,	Rose Yuriko		"	F	9/4/25	S	C	———	"	"	" " "	———	"	"	" " "
5,337	,	Mary Michiko		"	F	11/5/27	S	C	———	"	"	" " "	———	"	"	" " "
5,338	MURATA,	Kinzo		4708	M	9/3/85	M	A	9074676	P-Ft.Linc	7/19/42	Terminal Is., Calif.	3-7-4	Jerm with Grant	8/26/45	Clearfield, Utah
5,339	,	Kasue		"	F	2/22/02	M	A	1862224	MnAC	6/1/42	" " "	"	" " "	"	" "
5,340	,	Masaru Dick		"	M	11/8/24	S	C	———	"	"	" " "	"	" " "	5/22/45	Beach Haven, N.J.
5,341	,	Mamoru Bob		"	M	8/26/26	S	C	———	"	"	" " "	"	" " "	5/28/45	Clearfield, Utah
5,342	,	Takehiko Henry		"	M	5/16/28	S	C	———	"	"	" " "	"	" " "	8/26/45	" "
5,343	MURATA,	Masao		304	M	12/26/98	S	A	3958659	MnAC	6/1/42	Los Angeles, Calif.	8-1-2	" " "	11/20/45	Stockton, Calif
5,344	MURATA,	Takekuma		60110	M	8/3/84	D	A	2408449	P-Ft.Linc	8/8/42	Terminal Is., Calif.	10-14-4	" " "	9/26/45	Salt Lake City, Utah
5,345	MURATA,	Takeo		2706	M	11/20/09	M	C	———	MnAC	6/1/42	W.Los Angeles, Calif.	26-6-1	" " "	10/18/45	West Los Angeles, Calif
5,346	,	Asako		"	F	10/16/16	M	C	———	"	"	" " "	"	" " "	11/9/45	Long Beach, Calif
5,347	,	Keiichi Ernest		"	M	6/15/40	S	C	———	"	"	" " "	"	" " "	"	" "
5,348	,	Susan Sachiko		"	F	1/21/42	S	C	———	"	"	" " "	"	" " "	"	" "
5,349	,	Michael Shigeo		"	M	1/20/44	S	C	———	B	1/20/44	———	"	" " "	"	" "
5,350	MURATA,	Toju Thomas		160	M	11/14/98	S	A	2462489	MnAC	6/1/42	Los Angeles, Calif.	———	T-S	2/21/44	Tule Lake, Calif.
5,351	MURATA,	Umetaro		8488	M	6/22/78	W	A	3028080	MnAC	6/1/42	Elk Grove, Calif.	———	T-S	2/26/44	Tule Lake, Calif.
5,352	,	Shinpachi Frank		"	M	12/13/16	S	C	———	"	"	" " "	———	"	"	" " "
5,353	,	Haruye Jeanette		"	F	3/10/23	S	C	———	"	"	" " "	———	"	"	" " "
5,354	,	Edward Yoshiya		"	M	10/25/25	S	C	———	"	"	" " "	———	"	"	" " "
5,355	,	Isaac Esaku		"	M	3/18/30	S	C	———	"	"	" " "	———	"	"	" " "
5,356	,	Helen Kikuye		"	F	11/8/32	S	C	———	"	"	" " "	———	"	"	" " "
5,357	MURATA,	William Yutaka		3012	M	6/18/12	S	C	———	MnAC	6/1/42	Encino, Calif.	———	Ind-AF	12/2/42	Camp Savage, Minn.

ROSTER OF MANZANAR RESIDENTS

6/1/42 - 12/31/44

NO.		NAME	OTHER NAMES	FAMILY NUMBER	SEX	DATE OF BIRTH	MARITAL STATUS	CIT.	ALIEN REGIS. NO.	TYPE OF ORIGINAL ENTRY	DATE OF ORIGINAL ENTRY	PRE-EVACUATION ADDRESS	CENTER ADDRESS	TYPE OF FINAL DEPARTURE	DATE OF FINAL DEPARTURE	DESTINATION OF FINAL DEPARTURE
5,358	MURAYAMA,	Akiyo		5164	F	10/17/98	W	A	4271552	MnAC	6/1/42	Los Angeles, Calif.	----	Ind-Invit	3/21/43	Chicago, Illinois
5,359	MURO,	Torakichi Torayoshi		224	M	8/1/89	M	A	1686913	MnAC	6/1/42	Los Angeles, Calif.	3-6-1	Term with Grant	6/16/45	Los Angeles, Calif
5,360	MUROGA,	Jim Masashi		17879	M	7/10/02	S	C	----	MnAC	6/1/42	Los Angeles, Calif.	----	Ind-Invit	4/7/44	Detroit, Mich.
5,361	MUTO,	Fred Yoshio		3904	M	3/3/13	M	C	----	MnAC	6/1/42	San Fernando, Calif.	----	Ind-Empl	4/12/43	Alameda, Texas
5,362	"	Katie Kiyoko		"	F	7/8/20	M	C	----	"	"	" " "	----	Ind-JnFam	"	" "
5,363	MUTO,	Fumio		3727	M	3/19/15	S	C	----	MnAC	6/1/42	Roscoe, Calif.	----	T-S	10/9/43	Tule Lake, Calif.
5,364	MUTO,	Kiichiro		3907	M	12/2/80	M	A	2869863	MnAC	6/1/42	San Fernando, Calif.	15-7-3	Term with Grant	6/15/45	San Fernando, Calif
5,365	"	Matsu		"	F	1/20/86	M	A	2869862	"	"	" " "	"	" " "	"	" "
5,366	"	Nobuko		"	F	7/9/18	S	C	----	"	"	" " "	----	Term with Grant	6/15/45	San Fernando, Calif.
----	"	Ayako	(Married MITSUI, Pete)													
5,367	"	Kuniko	Nagao	"	F	11/3/21	S	C	----	"	"	" " "	----	T	10/6/44	Mt. Mountain, Wyo.
5,368	MUTO,	Kodo	Hiromichi	3906	M	12/16/96	M	A	3236837	P-Tuj.	7/15/42	Torrance, Calif.	15-2-3	Term with Grant	6/20/45	San Fernando, Calif
5,369	"	Umeno		"	F	7/15/06	M	A	4158199	MnAC	6/1/42	" "	"	" " "	"	" "
5,370	"	Roy Koichi		"	M	3/21/27	S	C	----	"	"	" " "	"	" " "	"	" "
5,371	"	Mary Michiko		"	F	10/22/30	S	C	----	"	"	" " "	"	" " "	"	" "
5,372	MUTO,	Makoto		540	M	9/15/94	W	A	3540435	MnAC	6/1/42	Los Angeles, Calif.	12-5-1	" " "	3/27/45	Philadelphia, Pa
5,373	MUTO,	Saburo		9066	M	11/11/89	M	A	4883142	MnAC	6/1/42	Los Angeles, Calif.	36-2-2	" " "	10/29/45	Los Angeles, Calif
5,374	"	Hanaji		"	F	3/25/96	M	A	3576829	"	"	" " "	"	" " "	"	" "
5,375	"	Thomas Mitsuru		"	M	7/8/25	S	C	----	"	"	" " "	----	Ind-Empl(Tr)	11/13/44	Bridgeton, N. J.
5,376	"	Akira		"	M	3/10/28	S	C	----	"	"	" " "	36-2-2	Term with Grant	10/3/45	Los Angeles, Calif
5,377	MUTO,	Shigenori		1010	M	1/26/98	M	A	4857270	MnAC	6/1/42	Los Angeles, Calif.	12-7-3	Term with Grant	3/27/45	Philadelphia, Pa
5,378	"	Toyoko		"	F	3/25/12	M	C	----	"	"	" " "	"	" " "	5/29/45	Berlin, Maryland
5,379	"	Yasuko		"	F	7/9/33	S	C	----	"	"	" " "	"	" " "	"	" "
5,380	"	Noriko		"	F	7/25/35	S	C	----	"	"	" " "	"	" " "	"	" "
5,381	"	Yoshio		"	M	7/16/38	S	C	----	"	"	" " "	"	" " "	"	" "
5,382	"	Shigeharu		"	M	8/7/42	S	C	----	B	8/7/42	----	"	" " "	"	" "
5,383	"	Shigeko		"	F	11/27/44	S	C	----	B	11/27/44	----	"	" " "	"	" "
5,384	MUTO,	Tom Takio		3908	M	7/15/16	M	C	----	MnAC	6/1/42	San Fernando, Calif.	----	Ind-Empl	4/13/43	Blackfoot, Idaho
5,385	"	Masako		"	F	8/6/19	M	C	----	"	"	" " "	----	"	"	" "
5,386	"	Carole Ann		"	F	9/29/42	S	C	----	B	9/29/42	----	----	Ind-JnFam	"	" "
5,387	MYOSE,	Sakutaro		2740	M	3/12/86	W-12/28/43	A	1724744	P-Ft.Linc.	8/8/42	Holtville, Calif.	----	T-S	2/24/44	Tule Lake, Calif.
5,388	"	Tono		"	F	2/25/95	M	A	5792912	MnAC	6/1/42	Los Angeles, Calif.	----	D	12/28/43	
5,389	"	Isamu		"	M	4/26/18	S	C	----	"	"	" " "	----	T-S	2/24/44	Tule Lake, Calif.
5,390	"	Noboru		"	M	1/1/20	S	A	4767005	"	"	" " "	----	"	"	" " "
5,391	"	Susumu		"	M	4/27/25	S	C	----	"	"	" " "	----	Ind-Invit	2/18/44	Des Moines, Iowa
5,392	"	Mary Haru		"	F	3/10/27	S	C	----	"	"	" " "	----	T-S	2/24/44	Tule Lake, Calif.
5,393	"	Masaru		"	M	8/9/29	S	C	----	"	"	" " "	----	"	"	" " "

ROSTER OF MANZANAR RESIDENTS

6/1/42 - 12/31/44

NO.	NAME	OTHER NAMES	FAMILY NUMBER	SEX	DATE OF BIRTH	MARITAL STATUS	CIT.	ALIEN REGIS. NO.	TYPE OF ORIGINAL ENTRY	DATE OF ORIGINAL ENTRY	PRE-EVACUATION ADDRESS	CENTER ADDRESS	TYPE OF FINAL DEPARTURE	DATE OF FINAL DEPARTURE	DESTINATION OF FINAL DEPARTURE
5,394	NAGADA, Kyuzo	Nakada	2846	M	1/23/01	M	A	5449106	MnAC	6/1/42	N. Los Angeles, Cal.	24-9-1	Term with Grant	9/7/45	West Los Angeles, Calif
5,395	, Kameko	"	"	F	9/2/03	M	A	5667396	"	"	" " " "	"	" " "	8/14/45	Los Angeles, Calif
5,396	, Harry Masano	"	"	M	6/16/44	S	C	----	"	"	" " " "	"	" " "	7/15/45	" "
5,397	, Thomas Tokio	"	"	M	6/13/33	S	C	----	"	"	" " " "	"	" " "	8/14/45	" "
5,398	, David Kenzo	"	"	M	12/31/35	S	C	----	"	"	" " " "	"	" " "	"	" "
5,399	, Bob Susumu	"	"	M	3/15/36	S	C	----	"	"	" " " "	"	" " "	"	" "
5,400	, Yuriko Lily	"	"	F	6/3/44	S	C	----	B	6/3/44	" " " "	"	" " "	"	" "
5,401	NAGAHAMA, Harukichi		3714	M	5/19/88	M	A	2169763	P-Puj.	8/8/42	Glendale, Calif.	29-6-3	" " "	10/9/45	Glendale, Calif
5,402	, Yuri	"	"	F	12/16/98	M	A	2162450	MnAC	6/1/42	" "	"	" " "	"	" "
5,403	, Kazuko	"	"	F	10/22/18	S	C	----	"	"	" "	----	Ind-Empl	5/15/44	Kansas City, Mo.
5,404	, Miriko	"	"	F	4/1/22	S	C	----	"	"	" "	"	" "	"	" " "
5,405	NAGAHAMA, James Shingen		869	M	12/14/19	S	C	----	MnAC	6/1/42	Los Angeles, Calif.	----	T	1/27/43	Mt. Mount., Nyo.
5,406	NAGAHASHI, Shunji Edwin		5078	M	5/5/17	M	C	----	MnAC	6/1/42	N. Los Angeles, Cal.	----	T	12/27/42	Tule Lake, Calif.
5,407	, Aiko Sally	"	"	F	7/20/20	M	C	----	"	"	" " " "	"	"	"	" " "
5,408	NAGAI, Edward Kyoto		9973	M	11/8/08	S	C	----	MnAC	6/1/42	Los Angeles, Calif.	----	Ind-Invit	5/17/44	Chicago, Illinois
5,409	NAGAI, Kensaburo		3043	M	12/21/94	S	A	2738569	MnAC	6/1/42	Culver City, Calif.	18-8-2	Term with Grant	4/19/45	American Fork, Utah
5,410	NAGAI, Masaichiro		3031	M	12/25/88	M	A	4479870	MnAC	6/1/42	Venice, Calif.	14-13-3	" " "	10/26/45	Los Angeles, Calif
5,411	, Tsuneko	"	"	F	4/25/99	M	A	5235522	"	"	" "	"	" " "	"	" "
5,412	, Masayoshi Fred	"	"	M	6/25/16	S	C	----	"	"	" "	14-13-4	" " "	6/4/45	Denver, Colo
-----	, Miyeko (Married UCHIDA, Bob Masanori)														
5,413	, Shigeru	"	"	M	7/25/23	S	C	----	"	"	" "	14-13-3	" " "	9/5/45	Chicago, Ill
5,414	, Hisako	"	"	F	2/12/25	S	C	----	"	"	" "	14-13-4	" " "	8/20/42	Denver, Colo
5,415	, Kazuko	"	"	F	3/11/27	S	C	----	"	"	" "	"	" " "	"	" "
5,416	, Yoshiko	"	"	F	8/18/28	S	C	----	"	"	" "	"	" " "	9/29/45	Venice, Calif
5,417	, Tadashi Dick	"	"	M	6/5/34	S	C	----	"	"	" "	14-13-3	" " "	10/26/45	Los Angeles, Calif
5,418	NAGAI, Seichiro Henry		1360	M	5/28/95	DD	A	5453229	MnAC	6/1/42	Los Angeles, Calif.	----	T-3	2/24/44	Tule Lake, Calif.
5,419	, Mineo	"	"	M	4/8/18	S	C	----	"	"	" "	"	"	"	" " "
5,420	NAGAI, Towru Tom		3942	M	4/24/93	M	A	3304210	MnAC	6/1/42	Pasadena, Calif.	32-6-2	Term with Grant	10/13/45	La Canada, Calif
5,421	, Saku	"	"	F	7/4/01	M	A	2691197	"	"	" "	"	" " "	"	" "
5,422	NAYASHI, Misaye Nagai		"	F	7/11/27	S	C	----	"	"	" "	----	Ind-Mental	5/29/44	San Bernardino, Cal.
5,423	, Keiko Helen Nagai		"	F	1/25/34	S	C	----	"	"	" "	32-6-2	Term with Grant	10/13/45	La Canada, Calif
5,424	NAGAI, Yoshihisa		3199	M	12/15/87	M	A	5409482	PrAC	6/5/42	Los Angeles, Calif.	31-8-4	" " "	10/17/45	Los Angeles, Calif
5,425	, Tsuyako	"	"	F	4/27/94	M	A	5167378	"	"	" " " "	"	" " "	"	" "
5,426	, Lillian Masaye	"	"	F	11/17/29	S	C	----	"	"	" " " "	"	" " "	11/12/45	" "
5,427	, Pauline Yoshiye	"	"	F	1/6/39	S	C	----	"	"	" " " "	"	" " "	10/17/45	" "
5,428	NAGAISHI, Kenji		23861	M	3/8/14	M- 1/31/43	C	----	MnAC	6/1/42	Los Angeles, Calif.	----	T	2/24/43	Minidoka, Idaho
5,429	, Yaeko (Nee Yamashita)		009	F	11/15/18	M- 1/31/43	C	----	"	"	Winslow, Wash.	"	"	"	" "
5,430	NAGAISHI, Taku		23861	F	7/8/77	W	A	2582742	MnAC	6/1/42	Los Angeles, Calif.	31-8-3	Term with Grant	4/24/45	Bridgeton, N.J.
5,431	, Torao Hideo	"	"	M	5/30/03	S	C	----	"	"	" " " "	"	" " "	5/11/45	Chicago, Ill
5,432	NAGAMI, Nobuyoshi		3709	M	1/19/02	S	A	5439203	MnAC	6/1/42	San Fernando, Cal.	23-2-3	" " "	3/20/45	Roscoe, Calif
5,433	NAGAMINE, Kinjiro		2816	M	5/27/92	M	A	4825927	MnAC	6/1/42	Los Angeles, Calif.	----	Ind-Invit	2/9/44	New York City, N.Y.
5,434	, Take	MASUDA,	"	F	12/15/88	M	A	4525961	"	"	" " " "	"	" "	"	" " " "
5,435	NAGAMINE, Magokichi		22280	M	12/28/98	M	A	4250673	MnAC	6/1/42	Los Angeles, Calif.	31-4-3	Term with Grant	8/21/45	Los Angeles, Calif
5,436	, Nao	"	"	F	2/1/01	M	A	5677578	"	"	" " " "	"	" " "	"	" "
5,437	, Chiyoko	"	"	F	9/19/22	S	C	----	"	"	" " " "	"	" " "	8/14/45	" "
5,438	, Shigeko	"	"	F	11/27/24	S	C	----	"	"	" " " "	"	" " "	"	" "
5,439	NAGAMINE, Takizo		22280	M	12/27/00	M	A	3368023	MnAC	6/1/42	Los Angeles, Calif.	31-4-2	" " "	8/28/45	" "
5,440	, Tsuru	"	"	F	12/10/05	M	A	4250791	"	"	" " " "	"	" " "	"	" "
5,441	, Hidekichi	"	"	M	9/23/28	S	C	----	"	"	" " " "	"	" " "	"	" "
5,442	, Yachiyo	"	"	F	3/7/38	S	C	----	"	"	" " " "	"	" " "	"	" "
5,443	NAGANO, George Masatomo		2891	M	9/4/22	S	C	----	MnAC	6/1/42	Los Angeles, Calif.	----	T-3	2/23/44	Tule Lake, Calif.

ROSTER OF MANZANAR RESIDENTS

6/1/42 - 12/31/44

NO.	NAME	OTHER NAMES	FAMILY NUMBER	SEX	DATE OF BIRTH	MARITAL STATUS	CIT.	ALIEN REGIS. NO.	TYPE OF ORIGINAL ENTRY	DATE OF ORIGINAL ENTRY	PRE-EVACUATION ADDRESS	CENTER ADDRESS	TYPE OF FINAL DEPARTURE	DATE OF FINAL DEPARTURE	DESTINATION OF FINAL DEPARTURE
5,444	NAGANO, Kenzo	60055	897	M	3/30/97	W	A	4334767	MnAC	6/1/42	Los Angeles, Calif.	----	Ind-Invit	6/14/44	Kansas City, Mo.
5,445	NAGANO, Kiro		1046	M	8/25/96	M	A	3355721	P-Santa Fe	10/28/43	Los Angeles, Calif.	6-11-5	Term with Grant	6/14/45	Denver, Colo
5,446	" Ai		"	F	9/28/97	M	A	4155230	MnAC	6/1/42	" " "	"	" " "	" "	" "
5,447	" Diko Daisuke		"	M	1/16/21	S	C	----	"	"	" " "	"	" " "	2/9/45	Cambridge, Mass
5,448	" Momo		"	F	9/16/26	S	C	----	"	"	" " "	----	Ind-Educ	2/18/44	Norton, Mass.
5,449	" Aiji		"	M	1/17/27	S	C	----	"	"	" " "	"	Ind-Af	10/31/44	Moscow, Idaho
5,450	NAGANO, Kanezumi		5076	M	9/12/86	M	A	5327852	MnAC	6/1/42	W. Los Angeles, Cal.	14-12-4	Term with Grant	7/14/45	W. Los Angeles, Calif
5,451	" Umeko		"	F	2/28/00	M	A	5327851	"	"	" " "	"	" " "	"	" " "
5,452	" Joe		"	M	1/30/21	S	C	----	"	"	" " "	----	Ind-Educ	1/27/43	Chicago, Illinois
5,453	" Towru		"	M	9/4/25	S	C	----	"	"	" " "	"	Ind-Empl	11/1/43	" "
5,454	" Masako		"	F	10/24/27	S	C	----	"	"	" " "	14-12-4	Term with Grant	7/14/45	W. Los Angeles, Calif
5,455	NAGAO, Akira Art		9024	M	5/29/15	M-5/15/44	C	----	MnAC	6/1/42	Los Angeles, Calif.	----	Ind-Af	11/8/44	Ft. Douglas, Utah
5,456	" Masako Betty (Nee Namba)		3457	F	2/6/20	M-5/15/44	C	----	"	"	" " "	81-11-4	Term with Grant	9/15/45	Los Angeles, Calif
5,457	NAGAO, Frank Kyonosuke		5059	M	1/4/88	W	A	5021825	MnAC	6/1/42	Los Angeles, Calif.	----	T-S	2/23/44	Tule Lake, Calif.
5,458	" Yoshio Henry		"	M	6/28/20	S	C	----	"	"	" " "	"	"	"	" " "
5,459	" Tsuruko		"	F	9/26/22	S	C	----	"	"	" " "	"	"	"	" " "
5,460	" Masato		"	M	7/27/24	S	C	----	"	"	" " "	"	"	"	" " "
-----	NAGAO, Hikaru (see KIMURA, Hisaichi)														
-----	" Hiroko (" " ")														
5,461	NAGAO, Jimmy Toshio		23934	M	8/2/11	M	A	~~Unknown~~ 5990755	MnAC	6/1/42	Los Angeles, Calif.	9-14-3	Term with Grant	10/16/45	Long Beach, Calif
5,462	" Kinuye		"	F	4/16/18	M	C	----	"	"	" " "	"	" " "	"	" " "
5,463	" Shigeru Jimmy		"	M	10/18/39	S	C	----	"	"	" " "	"	" " "	"	" " "
5,464	" Masaru		"	M	12/16/42	S	C	----	B	12/16/42	----	"	" " "	"	" " "
10,990	" Shizuko (see Admission List)														
5,465	NAGAO, Joe Noboru		10660	M	5/2/42	M	A	3852710	MnAC	6/1/42	Los Angeles, Calif.	26-11-2	" " "	11/19/45	Los Angeles, Calif
5,466	" Tokue		"	F	1/20/01	M	A	3852707	"	"	" " "	"	" " "	"	" " "
5,467	" Kimiyo		"	F	3/5/21	S	C	----	"	"	" " "	----	Ind-Invit	8/10/44	Chicago, Illinois
5,468	" Roy Toshio		"	M	10/5/22	S	C	----	"	"	" " "	"	Ind-Empl	10/13/43	" "
5,469	" Tomiko		"	F	2/10/24	S	C	----	"	"	" " "	"	Ind-Invit	10/25/44	" "
5,470	" Eddie Eiji		"	M	5/29/26	S	C	----	"	"	" " "	"	" "	4/19/44	" "
5,471	NAGAO, Kaichiro		2893	M	7/25/83	M	A	4235521	MnAC	6/1/42	Los Angeles, Calif.	31-8-5	Term with Grant	10/15/45	Los Angeles, Calif
5,472	NAGAO, Masao		917	M	4/3/22	S	C	----	MnAC	6/1/42	Tujunga, Calif.	----	T-S	10/3/43	Tule Lake, Calif.
5,473	NAGAO, Meisa George		9974	M	10/8/89	M	A	4333781	MnAC	6/1/42	Los Angeles, Calif.	----	Ind-Invit(Fr.)	8/25/44	Chicago, Illinois
5,474	" Tsuyano		"	F	3/22/96	M	A	5797525	"	"	" " "	"	Ind-Jn/am	11/27/44	" "
-----	" Joan Shizuka (Married UMEDA, Henry Shichizo)														
5,475	" Philip Mitoshi		"	M	4/15/21	S	C	----	"	"	" " "	"	Ind-Educ	10/7/42	" "
5,476	NAGAO, Shin		375	M	5/16/95	S	A	3617854	MnAC	6/1/42	Los Angeles, Calif.	----	D	3/20/43	
5,477	NAGAO, Tamae		2614	F	6/1/83	W	A	3310246	MnAC	6/1/42	Los Angeles, Calif.	----	T-S	2/23/44	Tule Lake, Calif.
5,478	NAGAO, Tomiji Tsukioka, Takeshi		21010	M	10/7/89	M	A	4152672	MnAC	6/1/42	Los Angeles, Calif.	27-13-2	Term with Grant	5/8/45	Washington, D.C.
5,479	" Shizue		"	F	1/1/97	M	A	4250876	"	"	" " "	"	" " "	"	" " "
5,480	" Masako		"	F	9/22/22	S	C	----	"	"	" " "	----	Ind-Educ	2/8/43	College Park, Md.
5,481	NAGAO, Toshimasa		3564	M	6/16/16	M	C	----	MnAC	6/1/42	Los Angeles, Calif.	----	Ind-Empl(Fr.)	12/11/44	Bridgeton, N.J.
5,482	" Mary Chiyoko		"	F	12/2/20	M	C	----	"	"	" " "	"	" " "	"	" " "
5,483	" Pauline Nobumi		"	F	10/5/39	S	C	----	"	"	" " "	"	Ind-Jn/am(Fr)	"	" " "
5,484	" Irene Aiyemi		"	F	10/5/39	S	C	----	"	"	" " "	"	" "	"	" " "
5,485	NAGAOKA, Akira		2995	M	12/7/21	S	C	----	MnAC	6/1/42	Culver City, Calif.	----	T-S	2/24/44	Tule Lake, Calif.
5,486	NAGAOKA, Miss Mitsue		419	M	5/16/21	S	C	----	MnAC	6/1/42	Gardena, Calif.	----	Ind-Af	8/17/43	Ft. Douglas, Utah
5,487	NAGAOKA, Shujiro		3430	M	1/5/94	M	A	1830380	MnAC	6/1/42	Los Angeles, Calif.	----	T-S	2/26/44	Tule Lake, Calif.
5,488	" Fuji		"	F	11/15/01	M	A	1830374	"	"	" " "	"	"	"	" " "

ROSTER OF MANZANAR RESIDENTS

6/1/42 - 12/31/44

NO.	NAME	OTHER NAMES	FAMILY NUMBER	SEX	DATE OF BIRTH	MARITAL STATUS	CIT.	ALIEN (REG.) NO.	TYPE OF ORIGINAL ENTRY	DATE OF ORIGINAL ENTRY	PRE-EVACUATION ADDRESS	CENTER ADDRESS	TYPE OF FINAL DEPARTURE	DATE OF FINAL DEPARTURE	DESTINATION OF FINAL DEPARTURE
5,489	NAGASAKO, Yutaro		51830	M	12/15/74	M	A	4182875	MnAC	6/1/42	Stockton, Calif.	----	T-3	2/26/44	Tule Lake, Calif.
5,490	" Nobu		"	F	5/23/78	M	A	4182874	"	"	" " "	"	"	"	" " "
5,491	NAGASHIMA, Chotaro		4541	M	10/15/01	M	A	WQ58507	P-Ft.Bis.	7/19/42	San Pedro, Calif.	4-11-1	Perm with Grant	6/29/45	Denver, Colo
5,492	" Kimiyo		"	F	1/13/01	M	A	2905144	MnAC	6/1/42	" " "	"	" " "	"	" "
5,493	" Kazuyoshi		"	M	9/27/25	S	C	----	"	"	" " "	"	" " "	"	" "
5,494	" Nobuko		"	F	2/19/28	S	C	----	"	"	" " "	"	" " "	"	" "
5,495	NAGASAWA, Hirokichi		5875	M	1/21/85	D	A	1922419	MnAC	6/1/42	Los Angeles, Calif.	19-3-3	" " "	11/21/45	Los Angeles, Calif
5,496	NAGASAWA, Sekikichi		877	M	2/23/84	D	A	2504945	MnAC	6/1/42	Los Angeles, Calif.	----	T-3	2/26/44	Tule Lake, Calif.
5,497	NAGASE, Jimmy Shigeru		536	M	11/20/07	S	A	4899585	MnAC	6/1/42	Los Angeles, Calif.	2-11-3	Perm with Grant	9/30/45	Los Angeles, Calif
5,498	NAGASHIKI, Masakatsu		5810	M	11/23/97	M	A	1070955	MnAC	6/1/42	Los Angeles, Calif.	32-10-2	" " "	10/18/45	" "
5,499	" Misao		"	F	11/23/13	M	C	----	"	"	" " "	"	" " "	11/2/45	" "
5,500	" Marion Yumiko		"	F	6/20/33	S	C	----	"	"	" " "	"	" " "	"	" "
5,501	" Mae Hisako		"	F	1/10/35	S	C	----	"	"	" " "	"	" " "	"	" "
5,502	" Jane Megumi		"	F	8/1/36	S	C	----	"	"	" " "	"	" " "	"	" "
5,503	" James Makoto		"	M	12/23/38	S	C	----	"	"	" " "	"	" " "	"	" "
5,504	" John Minoru		"	M	12/23/38	S	C	----	"	"	" " "	"	" " "	"	" "
5,505	See: GOTO, Masako after list number 943														
5,506	See: GOTO, Jutuke after list number 943														
5,507	NAGASHIMA, Albert Shinichi		1053	M	8/18/09	M	A	1902952	MnAC	6/1/42	Los Angeles, Calif.	----	Ind-Invit	8/1/44	New York, N.Y.
5,508	" Mary Shizue		"	F	2/18/15	M	C	----	"	"	" " "	"	Ind-Jn/am	9/18/44	" " "
5,509	" Yoshiko Ruth		"	F	10/9/39	S	C	----	"	"	" " "	"	" "	"	" " "
5,510	NAGASHIMA, Takanosuke		1377	M	11/28/91	D	A	5874194	MnAC	6/1/42	Los Angeles, Calif.	6-1-3	Perm with Grant	11/15/45	Los Angeles, Calif
5,511	NAGATA, Eddie Toshisada		254	M	7/6/18	M-12/16/42	C	----	MnAC	6/1/42	Los Angeles, Calif.	----	T- Tule	2/16/45	Tule Lake, Calif.
5,512	" Masako (Nee Nishimori)		015	F	10/3/19	M-12/16/42	C	----	"	"	Winslow, Wash.	"	" "	"	" " "
5,513	NAGATA, Kaneyo June		1281	F	6/6/15	D	C	----	MnAC	6/1/42	Los Angeles, Calif.	51-13-5	Perm with Grant	7/31/45	St Louis, Mo
5,514	" Edna Eiko		"	F	11/20/33	S	C	----	"	"	" " "	"	" " "	"	" "
5,515	NAGATA, Robert Katsumi	60075	391	M	5/20/09	S	C	----	MnAC	6/1/42	Los Angeles, Calif.	----	Ind-Invit	2/3/44	Salt Lake City, Utah
5,516	NAGATA, Yoshikame Roy		672	M	1/25/85	W	A	2775917	MnAC	6/1/42	Los Angeles, Calif.	27-4-4	Perm with Grant	4/14/45	Bridgeton, N.J.
5,517	NAGATANI, Kametaro		9697	M	8/9/12	M	C	----	MnAC	6/1/42	Los Angeles, Calif.	----	T-3	2/23/44	Tule Lake, Calif.
5,518	" Shizue		"	F	7/16/16	M	C	----	"	"	" " "	"	"	"	" " "
5,519	NAGATANI, Kumaichi		9697	M	11/12/13	S	C	----	MnAC	6/1/42	Los Angeles, Calif.	----	T-3	10/6/45	Tule Lake, Calif.
5,520	NAGATANI, Otokichi Frank		001	M	4/29/81	M	A	2861350	MnAC	6/1/42	Fort Blakeley, Wash.	----	T	2/24/45	Minidoka, Idaho
5,521	" Kiwa		"	F	5/5/95	M	A	2739363	"	"	" " "	"	"	"	" "
5,522	" Ichiro		"	M	9/7/16	S	C	----	"	"	" " "	"	"	"	" "
5,523	" Kimi		"	F	4/25/13	S	C	----	"	"	" " "	"	"	"	" "
5,524	" Miyotaka		"	M	6/5/20	S	C	----	"	"	" " "	"	"	"	" "
5,525	" Miyoko		"	F	5/18/26	S	C	----	"	"	" " "	"	"	"	" "
5,526	NAGATANI, Kyosuke		3715	M	11/21/81	D	A	5539873	MnAC	6/1/42	Glendale, Calif.	29-2-3	Perm with Grant	11/19/45	Idaho Falls, Idaho
5,527	NAGATOMI, Shinjo		28906	M	12/24/01	M	A	1886905	MnAC	8/22/42	San Francisco, Cal.	17-1-3	" " "	11/21/45	Gardena, Calif
5,528	" Sumi		"	F	10/30/02	M	A	2518224	"	"	" " "	"	" " "	"	" "
5,529	" Hideko		"	F	5/27/33	S	C	----	"	"	" " "	"	" " "	"	" "
5,530	" Shizuko		"	F	2/7/37	S	C	----	"	"	" " "	"	" " "	"	" "
5,531	" Shinobu		"	F	2/15/43	S	C	----	B	2/15/43	----	"	" " "	"	" "
5,532	NAGATSUKA, Takeshi		60093	M	8/8/12	S	A	4521308	P-Puj.	9/14/42	Los Angeles, Calif.	----	T-3	2/24/44	Tule Lake, Calif.
5,533	NAGATA, Tsuyoshi		979	M	11/25/02	S	A	4154605	MnAC	6/1/42	Los Angeles, Calif.	----	T-3	1/23/44	Tule Lake, Calif.

ROSTER OF MANZANAR RESIDENTS

6/1/42 - 12/31/44

NO.		NAME	OTHER NAMES	FAMILY NUMBER	SEX	DATE OF BIRTH	MARITAL STATUS	CIT.	ALIEN REGIS. NO.	TYPE OF ORIGINAL ENTRY	DATE OF ORIGINAL ENTRY	PRE-EVACUATION ADDRESS	CENTER ADDRESS	TYPE OF FINAL DEPARTURE	DATE OF FINAL DEPARTURE	DESTINATION OF FINAL DEPARTURE
5,534	NAGAYAMA,	Genji Harry		5095	M	1/23/81	M	A	4053853	MnAC	6/1/42	Los Angeles, Calif.	25-10-1	Seas with Grant	4/10/45	Pasadena, Calif
5,535	"	Midori		"	F	5/4/90	M	A	4500710	"	"	" " "	"	" " "	"	" "
5,536	"	John		"	M	6/30/22	S	C	----	"	"	" " "	----	Ind-Educ	8/1/43	Wheaton, Illinois
5,537	NAIDE,	Eddie Toshio		23895	M	5/16/24	S	C	----	"	6/1/42	Los Angeles, Calif.	----	Ind-Empl	10/13/45	Chicago, Illinois
5,538	NAIDE,	Yasutaro Joseph		23895	M	5/10/60	W	A	5765594	MnAC	6/1/42	Los Angeles, Calif.	19-10-4	Seas with Grant	5/15/45	Los Angeles, Calif
5,539	"	Umeji James		"	M	9/8/18	M	C	----	"	"	" " "	----	Ind-Invit	1/31/44	Chicago, Illinois
5,540	"	Andrew Shizuo		"	M	6/8/21	S	C	----	"	"	" " "	"	D	8/29/43	
5,541	"	Mary Shigeko		"	F	4/10/23	S	C	----	"	"	" " "	19-10-4	Inst-I (San)	7/7/45	La Crescenta, Calif
5,542	NAITO,	Shigeo Ben		9160	M	4/10/97	D	A	1463498	MnAC	6/1/42	Los Angeles, Calif.	21-5-1	Seas with Grant	11/9/45	Los Angeles, Calif
5,543	"	Shigemi (married Akiyama, Seijige, See marriage list)		"	M	11/4/18	M M-10/13/45	C	----	"	"	" " "	"	" " "	10/25/45	" "
5,544	"	Yusaka (" Jukuri, Mary Kimi " " "		"	M	3/23/20	M M 5/19/45	C	----	"	"	" " "	"	" " "	6/21/45	Brooklyn, N.Y.
-----	"	Fusako May (Married YAMAGUCHI, James Masae)														
5,545	NAITO,	Tomio		1125	M	2/1/11	M	A	5379867	MnAC	6/1/42	Los Angeles, Calif.	----	I-3	2/26/44	Tule Lake, Calif.
5,546	"	Toshiko		"	F	1/5/19	M	C	----	"	"	" " "	"	"	"	" " "
5,547	"	Yuji		"	M	9/26/40	S	C	----	"	"	" " "	"	"	"	" " "
5,548	NAITO,	Yukichi		5977	M	8/3/76	M	A	5140134	MnAC	6/1/42	Los Angeles, Calif.	15-6-4	Seas with Grant	10/29/45	Los Angeles Calif
5,549	"	Kisa		"	F	12/15/88	M	A	5140181	"	"	" " "	----	Ind-Inv am	8/25/43	Chicago, Illinois
5,550	"	Esther Sachiko		"	F	9/13/19	S	C	----	"	"	" " "	"	" Invit	11/15/42	" "
5,551	NAKA,	Bob Jinzo		40	M	8/18/80	S	A	4150381	MnAC	6/1/42	Los Angeles, Calif.	----	I-3	2/21/44	Tule Lake, Calif.
5,552	NAKA,	Kaizo		23943	M	5/5/94	M	A	4622452	MnAC	6/1/42	Los Angeles, Calif.	28-8-3	Seas with Grant	11/20/45	Philadelphia, Pa
5,553	"	Shizuno		"	F	8/12/95	M	A	4456822	"	"	" " "	"	" " "	"	" "
5,554	"	Fumio Bob		"	M	7/18/23	S	C	----	"	"	" " "	----	Ind-Educ	2/5/43	Columbia, Missouri
5,555	NAKA,	Koji		3507	M	1/27/21	M-7/10/43	C	----	MnAC	6/1/42	Los Angeles, Calif.	----	Ind-Invit	12/14/44	Chicago, Illinois
5,556	"	Chiyeko (Nee Nakashima)		3492	F	11/5/22	M-7/10/43	C	----	"	"	" " "	22-3-3	Seas with Grant	10/3/45	" "
5,557	"	Allan Hideo		3507	M	3/19/44	S	C	----	S	3/19/44	----	"	" " "	"	" "
11,040	"	Dennis Isutoshi (see Admission list)														
-----	NAKA,	Samiye (Married MATSUI, Thomas Tokuo)														
5,558	NAKACHI,	Kashiro		23864	M	5/18/78	M	A	3751568	MnAC	6/1/42	Los Angeles, Calif.	27-2-3	" " "	10/5/45	Monterey, Calif
5,559	"	Tatsuye Shimizu		"	F	5/17/91	M	A	4314713	"	"	" " "	"	" " "	11/12/45	Chicago, Ill
6----	"	Helen Natsuno (Married OKA, Joe Eichi)														
5,560	NAKACHI,	Shirosaku		4517	M	1/10/80	M	A	2591033	P-Pc.Line	6/6/42	Terminal Is, Calif.	----	I-3	2/21/44	Tule Lake, Calif.
5,561	"	Kiwa		"	F	9/11/85	M	A	2459807	MnAC	6/1/42	" " "	"	"	"	" " "
5,562	"	Tomiko		"	F	2/1/22	S	C	----	"	"	" " "	"	"	"	" " "
5,563	"	Shinichi Bob		"	M	2/22/24	S	C	----	"	"	" " "	"	"	"	" " "
5,564	"	Tsumako		"	F	5/25/26	S	C	----	"	"	" " "	"	"	"	" " "
5,565	NAKADA,	Frank Takashi		647	M	7/2/12	S	C	----	MnAC	6/1/42	Los Angeles, Calif.	10-14-3	Seas with Grant	3/10/45	Chicago, Ill
5,566	NAKADA,	Kamematsu Alex		60112	M	2/25/71	M	A	5196588	DE	9/18/42	Cottonwood, Arizona	"	" " "	10/30/45	Seabrook, N.J
6,567	NAKADAIRA,	Kengo		3627	M	10/15/86	M	A	5152744	MnAC	6/1/42	Pacoima, Calif.	14-5-3	" " "	10/27/45	Pacoima, Calif
5,568	"	Toshiko		"	F	4/29/01	M	A	5152745	"	"	" "	"	" " "	"	" "
5,569	"	Ayako		"	F	3/20/19	S	C	----	"	"	" "	"	" " "	"	" "
5,570	"	Masaru		"	M	5/18/21	S	C	----	"	"	" "	----	Ind-Empl	3/15/44	Grand Junc., Colo.
5,571	"	Hiromu		"	M	6/21/23	S	C	----	"	"	" "	"	" "	"	" "
5,572	"	Toshiye		"	F	12/15/25	S	C	----	"	"	" "	14-3-3	Seas with Grant	10/27/45	Pacoima, Calif
5,573	"	Tosniko		"	F	2/10/32	S	C	----	"	"	" "	"	" " "	"	" "
5,574	"	Tadashi Arthur		"	M	8/12/36	S	C	----	"	"	" "	"	" " "	"	" "
5,575	"	Miyeko Linda		"	F	8/20/44	S	C	----	S	8/20/44	----	"	" " "	"	" "
5,576	NAKADEGAWA,	Matsu		34375	F	3/16/82	W	A	2447550	P-Colo.	9/25/43	Los Angeles, Calif.	15-14-2	" " "	11/8/45	Philadelphia, Pa
5,577	NAKAGAKI,	Masao		1140	M	8/24/09	S	C	----	MnAC	6/1/42	Los Angeles, Calif.	----	I	12/4/42	Hunt, Idaho

ROSTER OF MANZANAR RESIDENTS

6/1/42 - 12/31/44

NO.		NAME	OTHER NAMES	FAMILY NUMBER	SEX	DATE OF BIRTH	MARITAL STATUS	CIT.	ALIEN REGIS. NO.	TYPE OF ORIGINAL ENTRY	DATE OF ORIGINAL ENTRY	PRE-EVACUATION ADDRESS			GENERAL ADDRESS	TYPE OF FINAL DEPARTURE	DATE OF FINAL DEPARTURE	DESTINATION OF FINAL DEPARTURE
5,578	NAKAGAWA,	Chiye		3887	F	5/1/08	M	A	2162481	MnAC	6/1/42	Glendale, Calif.			----	T-3	2/21/44	Tule Lake, Calif.
5,579	,	Hiroko Dorris		"	F	8/27/19	S	C	----	"	"	"	"	"	"	"	"	" " "
5,580	,	Miyemi Ruth		"	F	3/18/23	S	C	----	"	"	"	"	"	3-13-3	Denied with Grant	3/27/45	Medica, Pa.
5,581	,	Misao		"	F	1/20/28	S	C	----	"	"	"	"	"	----	T-3	2/21/44	Tule Lake, Calif.
5,582	NAKAGAWA,	Frank Kanji		2750	M	3/30/06	M	A	4740411	MnAC	6/1/42	W.Los Angeles, Cal.			----	T-3	2/23/44	Tule Lake, Calif.
5,583	,	Toshiko		"	F	8/20/11	M	C	----	"	"	"	"	"	"	"	"	" " "
5,584	,	Ichiro		"	M	8/2/35	S	C	----	"	"	"	"	"	"	"	"	" " "
5,585	,	Hiroko		"	F	12/24/36	S	C	----	"	"	"	"	"	"	"	"	" " "
5,586	,	Jiro		"	M	10/10/38	S	C	----	"	"	"	"	"	"	"	"	" " "
5,587	NAKAGAWA,	Jisuke		5884	M	5/12/87	M	A	2157972	MnAC	6/1/42	Los Angeles, Calif.			----	Ind-Invit	2/4/44	Boise, Idaho
5,588	NAKAGAWA,	Keizo		1288	M	6/20/02	M	A	3777617	MnAC	6/1/42	Santa Ana, Calif.			----	T-3	10/9/43	Tule Lake, Calif.
5,589	,	Sueno		"	F	6/20/03	M	A	3777614	"	"	"	"	"	"	"	"	" " "
5,590	NAKAGAWA,	Hiromu		3857	M	2/10/13	M	C	----	MnAC	6/1/42	Glendale, Calif.			3-13-3	Denied with Grant	7/7/45	Los Angeles Calif
5,591	,	Satsuke		"	F	6/6/16	M	C	----	DB	6/6/42	"	"	"	"	" " "	9/14/45	" "
5,592	,	Michiko		"	F	5/6/42	S	C	----	"	"	"	"	"	"	" " "	"	" "
5,593	,	Kazuko		"	F	10/25/43	S	C	----	B	10/25/43	----			"	" " "	"	" "
5,594	NAKAGAWA,	Koichi Mack		2762	M	6/2/03	Sep.	C	----	MnAC	6/1/42	Los Angeles, Calif.			25-3-4	" " "	5/8/45	Chicago, Ill.
5,595	NAKAGAWA,	Ikuzo		2916	M	5/1/05	M	A	3374960	MnAC	6/1/42	Culver City, Calif.			34-10-5	" " "	11/7/45	Santa Monica, Calif
5,596	,	Haruye		"	F	1/16/16	M	C	----	"	"	"	"	"	"	" " "	"	" "
5,597	,	Harumi		"	F	9/14/34	S	C	----	"	"	"	"	"	"	" " "	"	" "
5,598	,	Sachiye		"	F	12/18/35	S	C	----	"	"	"	"	"	"	" " "	"	" "
5,599	,	Ikuo		"	M	8/28/38	S	C	----	"	"	"	"	"	"	" " "	"	" "
5,600	,	Yoshimi		"	M	1/2/40	S	C	----	"	"	"	"	"	"	" " "	"	" "
5,601	,	Jean Kazuyo		"	F	1/13/42	S	C	----	"	"	"	"	"	"	" " "	"	" "
5,602	,	Kibaye Dorothy		"	F	6/6/43	S	C	----	B	6/6/43	----			"	" " "	"	" "
5,603	NAKAGAWA,	Jinmatsu Jin		4627	M	1/10/88	M	A	2483828	Perm.Lines	6/1/42	Terminal Is., Calif.			----	Denied with Grant	6/15/45	Bridgeton, N.J.
5,604	,	Fumi		"	F	10/12/08	M	A	2483808	MnAC	6/1/42	"	"	"	3-2-3	" " "	"	" "
5,605	,	Mariko Mary		"	F	1/8/26	S	C	----	"	"	"	"	"	"	" " "	4/4/45	" "
5,606	,	Takiko Nancy		"	F	5/1/36	S	C	----	"	"	"	"	"	"	" " "	6/15/45	" "
5,607	NAKAGAWA,	John Mitsuo		2752	M	11/30/10	M	C	----	MnAC	6/1/42	W.Los Angeles, Calif.			----	T-3	10/9/43	Tule Lake, Calif.
5,608	,	Alice Kaoru		"	F	5/5/10	M	C	----	"	"	"	"	"	"	"	"	" " "
5,609	,	William Norio		"	M	1/10/37	S	C	----	"	"	"	"	"	"	"	"	" " "
5,610	,	Richard Katsuyoshi		"	M	12/27/40	S	C	----	"	"	"	"	"	"	"	"	" " "
5,611	NAKAGAWA,	Riku		4663	F	1/15/99	W	A	4895176	MnAC	6/1/42	Los Angeles, Calif.			----	T-3	2/24/44	Tule Lake, Calif.
5,612	NAKAGAWA,	Riyoshi		1288	M	5/29/08	M	A	2853095	MnAC	6/1/42	Santa Monica, Calif.			----	T-3	2/23/44	Tule Lake, Calif.
5,613	,	Fumiko		"	F	4/11/15	M	C	----	"	"	"	"	"	"	"	"	" " "
5,614	,	Arthur Takao		"	M	5/20/33	S	C	----	"	"	"	"	"	"	"	"	" " "
5,615	,	Toshiyuki Ben		"	M	7/11/36	S	C	----	"	"	"	"	"	"	"	"	" " "
5,616	,	Teruyo		"	F	1/28/44	S	C	----	B	1/28/44	"	"	"	"	"	"	" " "
5,617	NAKAGAWA,	Masako Lucy		5304	F	2/9/43	S	C	----	F-Gila	8/18/45	----			C.V.	Perm.I (Hosp.)	10/1/45	Los Angeles, Calif
5,618	NAKAGAWA,	Masuhei Keihaku		157	M	5/9/78	M	A	1655851	MnAC	6/1/42	Los Angeles, Calif.			----	D	2/14/43	
5,619	NAKAGAWA,	Nobuichi Jerry		2942	M	5/25/00	M	A	4340816	MnAC	6/1/42	Hollywood, Calif.			25-15-3	Denied with Grant	8/23/45	Cleveland, Ohio
5,620	,	Misao Pauline		"	F	5/5/16	M	C	----	"	"	"	"	"	"	" " "	11/5/45	W. Los Angeles Calif
5,621	,	Paul Yoshikazu		"	M	6/21/36	S	C	----	"	"	"	"	"	"	" " "	"	" "
5,622	NAKAGAWA,	Seikichi		17821	M	9/25/89	M	A	2843828	MnAC	6/1/42	Los Angeles, Calif			20-11-1	" " "	5/4/45	Shockonet, Dakota
5,623	,	Tomi		"	F	5/15/04	M	A	2731102	"	"	"	"	"	"	" " "	8/28/45	Brigham City, Utah
5,624	,	Kiyoshi Roy		"	M	5/6/23	S	C	----	"	"	"	"	"	"	" " "	"	Chicago, Ill.
5,625	,	Fumiko		"	F	11/21/24	S	C	----	"	"	"	"	"	"	" " "	7/4/45	Brigham City, Utah
5,626	,	Shizuye		"	F	4/2/28	S	C	----	"	"	"	"	"	"	" " "	"	" "
5,627	,	Fusako May		"	F	4/26/31	S	C	----	"	"	"	"	"	"	" " "	8/28/45	" "

ROSTER OF MANZANAR RESIDENTS

6/1/42 - 12/31/44

NO.	NAME	OTHER NAMES	FAMILY NUMBER	SEX	DATE OF BIRTH	MARITAL STATUS	CIT.	ALIEN REGIS. NO.	TYPE OF ORIGINAL ENTRY	DATE OF ORIGINAL ENTRY	PRE-EVACUATION ADDRESS	CENTER ADDRESS	TYPE OF FINAL DEPARTURE	DATE OF FINAL DEPARTURE	DESTINATION OF FINAL DEPARTURE
5,628	NAKAGAWA,	Shinso Fred	2748	M	3/31/05	M	A	4527188	MnAC	6/1/42	Los Angeles, Calif.	----	T-3	2/23/44	Tule Lake, Calif.
5,629	,	Michiko	"	F	2/9/14	M	C	----	"	"	" " "	"	"	"	" " "
5,630	,	Fujio	"	M	10/16/36	S	C	----	"	"	" " "	"	"	"	" " "
5,631	,	Shinji	"	M	6/2/39	S	C	----	"	"	" " "	"	"	"	" " "
5,632	,	Rose	"	M	9/9/41	S	C	----	"	"	" " "	"	"	"	" " "
5,633	,	Ikemu	"	M	12/18/43	S	C	----	B	12/18/43	----	"	"	"	" " "
5,634	NAKAGAWA,	Yukio	12	M	9/10/96	S	A	3555002	MnAC	6/1/42	Los Angeles, Calif.	32-4-5	Jerm.with Grant	10/25/45	Los Angeles Calif
5,635	NAKAGAWA,	Tom Tadao	5442	M	1/26/03	M	A	3538759	MnAC	6/1/42	Los Angeles, Calif.	22-10-4	" " "	"	" "
5,636	,	Skye Agnes	"	F	12/12/08	M	C	----	"	"	" " "	"	" " "	"	" "
5,637	,	Shigeko Jean	"	F	11/2/37	S	C	----	"	"	" " "	"	" " "	"	" "
5,638	,	Kiyoko Alice	"	F	12/20/40	S	C	----	"	"	" " "	"	" " "	"	" "
5,639	NAKAGAWA,	Tom Tomiso	10675	M	3/18/18	S	C	----	MnAC	6/1/42	Los Angeles, Calif.	----	Ind-Empl	8/10/43	Shoshone, Idaho
5,640	NAKAGI,	Heijiro	5082	M	10/20/83	M	A	3146976	MnAC	6/1/42	Venice, Calif.	----	Jerm.with Grant	4/19/45	Bridgeton, N.J.
5,641	,	Ko	"	F	4/2/98	M	A	3066872	MnAC	"	" "	"	Ind Empl	11/6/44	" "
5,642	,	Roy Jiro	"	M	1/21/32	S	C	----	"	"	" "	"	" " "	"	" "
5,643	,	Koji Juan	"	M	10/28/43	S	C	----	"	"	" "	"	" " "	12/10/43	Ann Arbor, Mich.
5,644	,	Rose Michiyo	"	F	3/22/26	S	C	----	"	"	" "	"	" " "	(Ret.) 11/6/44	Bridgeton, N.J.
5,645	,	Yachiyo Marie	"	F	8/1/28	S	C	----	"	"	" "	"	" " "	"	" "
5,646	NAKAGIRI,	George Mitsugi	3090	M	4/15/15	M	C	----	MnAC	6/1/42	Venice, Calif.	----	T-3	2/23/44	Tule Lake, Calif.
5,647	,	Misaye	"	F	2/1/20	M	C	----	"	"	" "	"	"	"	" " "
5,648	,	Sonsye Elaine	"	F	2/26/43	S	C	----	B	2/26/43	----	"	"	"	" " "
5,649	NAKAGIRI,	Jayo	3090	F	5/20/93	W	A	3028804	MnAC	6/1/42	Venice, Calif.	----	T-3	2/23/44	Tule Lake, Calif.
5,650	,	Miyuki Joan	"	F	6/11/16	S	C	----	"	"	" "	"	"	"	" " "
5,651	,	Masaye Betty	"	F	5/15/18	S	C	----	"	"	" "	"	"	"	" " "
5,652	,	Tadao Henry	"	M	5/12/19	S	C	----	"	"	" "	"	"	"	" " "
5,653	,	Shigemi John	"	M	7/12/24	S	C	----	"	"	" "	"	"	"	" " "
5,654	,	Masaaki Jim	"	M	11/29/25	S	C	----	"	"	" "	"	"	"	" " "
5,655	,	Masaru Robert	"	M	4/25/27	S	C	----	"	"	" "	"	"	"	" " "
5,656	,	Minako Jane	"	F	9/15/28	S	C	----	"	"	" "	"	"	"	" " "
5,657	,	Sueko June	"	F	6/9/31	S	C	----	"	"	" "	"	"	"	" " "
5,658	NAKAHAMA,	Jitsuo	5091	M	2/15/02	M	A	1821317	MnAC	6/1/42	W.Los Angeles, Calif.	13-6-1	Jerm.with Grant	6/26/45	Cincinnatti, Ohio
5,659	,	Chiyoko	"	F	6/15/09	M	C	----	"	"	" "	"	" " "	"	" "
5,660	,	Shizuko Alice	"	F	10/18/31	S	C	----	"	"	" "	"	" " "	"	" "
5,661	,	Minoru John	"	M	9/29/37	S	C	----	"	"	" "	"	" " "	"	" "
5,662	,	Isamu Frank	"	M	11/6/39	S	C	----	"	"	" "	"	" " "	"	" "
5,663	NAKAHAMA,	Noboru	2711	M	10/24/04	M	C	----	MnAC	6/1/42	W.Los Angeles, Cal.	----	T-3	2/21/44	Tule Lake, Calif.
5,664	,	Tammyo	"	F	12/10/15	M	C	----	"	"	" "	"	"	"	" "
5,665	,	Tetsuo Neil	"	M	10/30/33	S	C	----	"	"	" "	"	"	"	" "
5,666	NAKAHAMA,	Gauma	1445	F	10/13/96	W	A	1861769	MnAC	6/1/42	W.Los Angeles, Cal.	----	T-3	2/21/44	Tule Lake, Calif.
5,667	,	Sumyo	"	F	6/7/21	S	C	----	"	"	" "	"	"	"	" "
5,668	,	Makue Bob	"	M	3/20/23	S	C	----	"	"	" "	"	"	"	" "
5,669	,	Kiyoko	"	F	8/5/25	S	C	----	"	"	" "	"	"	"	" "
5,670	,	Misako	"	F	10/8/28	S	C	----	"	"	" "	"	"	"	" "
5,671	NAKAHARA,	Fusasuke	1182	M	1/10/81	M	A	4844492	MnAC	6/1/42	Los Angeles, Calif.	----	D	8/5/43	
5,672	,	Yasu	"	F	10/20/95	W-8/9/45	A	4636177	"	"	" "	6-8-1	Jerm.with Grant	10/31/45	Los Angeles Calif
5,673	,	Susumu Joe	"	M	11/8/18	S	A	5318002	"	"	" "	"	" " "	10/20/45	" "
5,674	,	Shigeru	"	M	2/5/20	S	C	----	"	"	" "	"	" " "	5/15/45	Chicago, Ill.
5,675	,	Fusako	"	F	10/7/23	S	C	----	"	"	" "	"	" " "	8/23/45	New York, N.Y.
5,676	,	Tamotsu	"	M	6/24/27	S	C	----	"	"	" "	"	" " "	8/4/45	Chicago, Ill.
5,677	,	Yasuo Matthew	135	M	2/5/22	S	C	----	"	"	" "	"	" " "	5/15/45	" "
5,678	NAKAHARA,	Minoru Frank	23887	M	7/2/08	M	C	----	MnAC	6/1/42	Los Angeles, Calif.	32-4-2	" " "	11/15/45	Burbank, Calif
5,679	,	Chiyoko	34665	F	11/5/10	M	C	----	I-L.A.Gen.H.	6/45/42	" " "	"	" " "	"	" "
5,680	,	Hiroshi Roy	34665	M	5/21/42	S	C	----	" " "	" " "	" " "	"	" " "	"	" "
(11,061)	,	Toshio Edward (11 Admission Out)													

ROSTER OF MANZANAR RESIDENTS

6/1/42 - 12/31/44

NO.	NAME	OTHER NAMES	FAMILY NUMBER	SEX	DATE OF BIRTH	MARITAL STATUS	CIT.	ALIEN REGIS. NO.	TYPE OF ORIGINAL ENTRY	DATE OF ORIGINAL ENTRY	PRE-EVACUATION ADDRESS	CENTER ADDRESS	TYPE OF FINAL DEPARTURE	DATE OF FINAL DEPARTURE	DESTINATION OF FINAL DEPARTURE
5,681	NAKAHIRA, Grace Shizue	NAKAMURA	22514	F	9/23/13	Sep	C	----	PuAC	9/2/42	San Francisco, Cal.	----	Ind-Jn/am	10/4/45	Chicago, Illinois
5,682	" Masaye		"	F	8/1/24	S	C	----	"	"	" " "	"	Ind-Empl	5/26/45	Milwaukee, Wis.
5,683	" Kazuo Eugene	Nakamura	"	M	1/18/43	S	C	----	B	1/18/43	----	"	Ind-Jn/am	10/4/45	Chicago, Illinois
5,684	NAKAI, Moritatsu Rory		4706	M	7/10/07	M	A	1575648	MnAC	6/1/42	El Sinore, Calif.	8-11-4	Leave with Grant	6/7/45	Eleanore, Calif
5,685	" Mitsuye		"	F	12/4/12	M	C	----	"	"	" " "	"	" " "	"	" "
5,686	" Margaret Yoshiko		"	F	3/9/37	S	C	----	"	"	" " "	"	" " "	"	" "
5,687	" Jane Noriko		"	F	1/2/39	S	C	----	"	"	" " "	"	" " "	"	" "
5,688	" Tsuyoshi Roy		"	M	6/25/43	S	C	----	B	6/23/43	----	"	" " "	"	" "
5,689	" David Sei		"	M	12/2?/44	S	C	----	B	12/20/44	----	"	" " "	"	" "
5,690	NAKAI, Aika		3403	F	9/1/86	W	A	4103184	MnAC	6/1/42	Los Angeles, Calif.	----	T-S	10/9/43	Tule Lake, Calif.
-----	" Teruko Alice (Married HASHIMOTO, Larry Tetsuo)														
5,691	" Joe Ryo		"	M	3/21/21	S	C	----	"	"	" " "	"	" " "	"	" " "
5,692	NAKAIYE, Roy Jiro		5111	M	8/27/07	M	A	4144460	MnAC	6/1/42	N.Los Angeles, Cal.	8-13-3	Leave with Grant	10/25/45	San Fernando, Calif
5,693	" Masaye		"	F	2/15/20	M	C	----	"	"	" " "	"	" " "	"	" "
5,694	" Michio		"	M	8/30/41	S	C	----	"	"	" " "	"	" " "	"	" "
5,695	" Masao		"	M	9/12/42	S	C	----	B	9/12/42	----	"	" " "	"	" "
5,696	" Haruo		"	M	1/8/44	S	C	----	B	1/8/44	----	"	" " "	"	" "
5,697	NAKAJI, Chiyeno		4551	F	8/28/00	W	A	5008775	MnAC	6/1/42	Terminal Isl., Calif.	----	Ind-Empl(Fr.)	12/11/44	Bridgeton, N.J.
5,698	" Chizuru		"	F	12/15/19	S	C	----	"	"	" " "	"	Ind-Invit	8/9/45	Chicago, Illinois
5,699	" Mitsuko		"	F	2/24/23	S	C	----	"	"	" " "	"	" "	3/30/45	" "
5,700	" Hiromichi		"	M	8/8/25	S	C	----	"	"	" " "	"	Ind-Empl(Fr.)	12/11/44	Bridgeton, N.J.
5,701	" Hideyo		"	F	2/2/28	S	C	----	"	"	" " "	"	" "	"	" "
5,702	NAKAJI, George Tadashi		2985	M	4/23/16	S	C	----	MnAC	6/1/42	Venice, Calif.	24-3-2	Leave with Grant	11/1/45	Los Angeles, Calif
5,703	NAKAJI, Kaoichi		4559	M	10/3/81	M	A	3524560	P-Ft.Linc.	7/2/42	Terminal Is., Calif.	11-13-3	" " "	10/19/45	Monterey, Calif
5,704	" Fuji		"	F	9/3/83	M	A	3524559	MnAC	6/1/42	" " "	"	" " "	11/2/45	" "
5,705	NAKAJI, Shigeru Bob		4559	M	12/10/18	M	C	----	MnAC	6/1/42	Terminal Is., Calif.	11-14-3	" " "	4/23/45	New York, N.Y.
5,706	" Sadako		"	F	1/15/19	M	C	----	"	"	" " "	"	" " "	10/16/45	Long Beach, Calif
5,707	" Martin Kazuo		"	M	4/25/43	S	C	----	B	2/25/43	----	"	" " "	"	" "
11,006	" Aiko PATRICIA (on Admission List)														
5,708	NAKAJI, Tooru John		4551	M	8/16/21	M-12/11/44	C	----	MnAC	6/1/42	Terminal Is., Calif.	----	Ind-Invit	12/11/44	Syracuse, N.Y.
5,709	" Michiko Mary (Nee Kamimura)		5959	F	8/5/24	M-12/11/44	C	----	"	"	Hollywood " "	"	Ind-Jn/am	"	" "
5,710	NAKAJI, Tatsuo Edward		2983	M	11/25/07	M	A	2244965	P-Santa Fe	1/26/44	Venice, Calif.	24-3-2	Leave I (Saw)	5/1/45	La Crescenta, Calif
5,711	" Matsuye Ruth		"	F	1/1?/17	M	C	----	MnAC	6/1/42	" " "	"	Leave with Grant	10/26/45	Los Angeles, Calif
5,712	NAKAJI, Tsumeichi George		2983	M	6/12/81	M	A	3818456	MnAC	6/1/42	Venice, Calif.	24-3-2	" " "	4/15/45	Stenderson, Calo
5,713	" Ozuma		"	F	8/22/92	M	A	3818457	"	"	" " "	24-14-2	" " "	10/29/45	Long Beach, Calif
5,714	" Ben Tsutomu		"	M	8/15/23	S	C	----	"	"	" " "	24-14-1	" " "	3/22/45	Chicago, Ill
5,715	" Konei		"	M	12/24/26	S	C	----	"	"	" " "	"	Leave G.T.	8/27/45	Ft. MacArthur, Calif
5,716	" Keiko		"	F	10/5/29	S	C	----	"	"	" " "	24-14-2	Leave with Grant	10/29/45	Long Beach, Calif
5,717	NAKAJI, Yoshio		11238	M	2/25/12	M	C	----	SAAC	10/26/42	Long Beach, Calif.	----	Ind-Invit	7/2/45	Chicago, Illinois
5,718	" Maruye Lillian		"	F	1/27/17	M	C	----	"	"	" " "	"	" Jn/am	8/4/45	Cincinnati, Ohio
5,719	" Kiyoshi Norman		"	M	6/14/38	S	C	----	"	"	" " "	"	Ind-Jn/am	"	" "
5,720	" Tadashi Nelson		"	M	12/25/40	S	C	----	"	"	" " "	"	" "	"	" "
5,721	NAKAJIMA, Matsusaburo		60127	M	2/12/98	M	A	3142545	P-Tuj.	6/11/45	Los Angeles, Calif.	----	T-S	2/23/44	Tule Lake, Calif.
5,722	NAKAJO, Masataka Joe		1034	M	11/17/87	M	A	4775090	MnAC	6/1/42	Los Angeles, Calif.	4-4-4	Leave with Grant	10/12/45	Los Angeles, Calif
5,723	" Asano		"	F	10/10/96	M	A	4775089	"	"	" " "	"	" " "	11/8/45	W. Riverside, Calif
5,724	TAKATA, Jim Minoru	Nakajo	"	M	1 27/15	S	C	----	"	"	" " "	----	Ind-Empl	7/9/45	Pocatello, Idaho
-----	" Donna Shizuko (Married IMAMURA, Minoru)														
5,725	NAKAJO, Masahiro		"	M	5/17/27	S	C	----	"	"	" " "	4-4-4	Leave with Grant	11/8/45	W. Riverside, Calif
5,726	" Masako		"	F	8/15/28	S	C	----	"	"	" " "	"	" " "	10/12/45	Los Angeles, Calif
5,727	" Masatsugu		"	M	6/27/30	S	C	----	"	"	" " "	"	" " "	"	" "
5,728	NAKAMA, Masao		6092	M	7/30/10	S	C	----	MnAC	6/1/42	Sacramento, Calif.	----	T-S	10/9/43	Tule Lake, Calif.

ROSTER OF MANZANAR RESIDENTS

6/1/42 - 12/31/44

Sec

NO.	NAME	OTHER NAMES	FAM'LY NUMBER	SEX	DATE OF BIRTH	MARITAL STATUS	CIT.	ALIEN REGIS. NO.	TYPE OF ORIGINAL ENTRY	DATE OF ORIGINAL ENTRY	PRE-EVACUATION ADDRESS	CENTER ADDRESS	TYPE OF FINAL DEPARTURE	DATE OF FINAL DEPARTURE	DESTINATION OF FINAL DEPARTURE
5,733	NAKAMA,	Roy Ryonosuke Yoshinosuke	334	M 5/17/09	M-8/17/44	C	----	MnAC	6/1/42	Los Angeles, Calif.	----	Ind-Invit (Ix)	10/25/44	Chicago, Illinois
5,730	"	Yoshiko Cherry (Nee Yamaguchi)	17820	F 12/10/22	M-8/17/44	A	5564476	"	"	" " "	20-8-5	Dism with Grant	4/4/45	Milwaukee, Wis
5,731	NAKAMA,	Seiyei	5066	M 7/20/17	M	C	----	MnAC	6/1/42	W.Los Angeles, Cal.	34-4-3	" " "	10/1/45	Los Angeles Calif
5,732	"	Midori	"	F 3/11/24	M	C	----	"	"	" " " "	"	" " "	10/17/45	W. Los Angeles Calif
5,733	NAKAMARI,	Frank Minoru	5062	M 2/3/04	M	A	4389594	MnAC	6/1/42	W.Los Angeles, Cal.	14-10-4	" " "	4/12/45	Vale, Oregon
5,734	"	Hiroko	"	F 10/15/12	M	C	----	"	"	" " " "	"	" " "	8/11/45	W. Los Angeles, Calif
5,735	"	Yuniko	"	F 12/13/32	S	C	----	"	"	" " " "	"	" " "	"	" " "
5,736	"	Kenji	"	M 7/18/34	S	C	----	"	"	" " " "	"	" " "	"	" " "
5,														
5,737	NAKAMARU,	Masaru	275	M 7/5/23	S	C	----	MnAC	6/1/42	Los Angeles, Calif.	----	Ind-Invit	4/3/43	Pocatello, Idaho
5,738	NAKAMITSU,	Mitsuaro	640	M 12/10/84	M	A	3359554	MnAC	6/1/42	Los Angeles, Calif.	----	T-S	2/21/44	Tule Lake, Calif.
5,739	NAKAMORI,	Yuso	5153	M 6/21/97	M	A	3106532	MnAC	6/1/42	W.Los Angeles, Calif.	----	T-S	2/24/44	Tule Lake, Calif.
5,740	"	Shizuyo	"	F 8/7/02	M	A	1332815	"	"	" " " "	"	"	"	" " "
5,741	"	Kenso	"	M 6/30/21	S	C	----	"	"	" " " "	"	"	"	" " "
5,742	"	Misuye	"	F 11/15/22	S	C	----	"	"	" " " "	"	"	"	" " "
5,743	"	Masami	"	M 7/8/38	S	C	----	"	"	" " " "	"	"	"	" " "
5,744	NAKAMOTO,	Arline Shizue	1525	F 8/1/18	S	C	----	MnAC	6/1/42	Hollywood, Calif.	----	Ind-Invit	7/19/44	Chicago, Illinois
-----	"	Mitsue (Married NAKAMOTO, Henry)												
5,745	"	Henry Hitoshi	"	M 7/4/20	S	C	----	"	"	" " "	"	Dism with Grant	6/8/45	Boulder, Colo.
5,746	NAKAMOTO,	Paul Michigiro	690	M 1/25/86	S	A	2066678	MnAC	6/1/42	Los Angeles, Calif.	----	Ind-Empl	12/15/43	Peoria, Illinois
5,747	NAKAMOTO,	Tsune	2805	F 8/15/75	W	A	4277121	MnAC	6/1/42	W.Los Angeles, Cal.	24-6-2	Dism with Grant	11/1/45	W. Los Angeles Calif
5,748	"	Harry Miyoshi	"	M 6/30/11	S	C	----	"	"	" " " "	----	Ind-Invit	8/4/43	Salt Lake City, Utah
5,749	NAKAMURA,	Akimatsu	4869	M 2/20/69	M	A	4046800	P-Santa Fe	5/25/44	Terminal Is., Cal.	31-13-4	Dism with Grant	11/8/45	Los Angeles Calif
-----	"	Hideko (Married YAMAMOTO, Noboru K.)												
5,750	"	Hanako	"	F 1/25/25	S	C	----	MnAC	6/1/42	" " "	----	Ind-Invit (Tr)	11/30/44	Minneapolis, Minn.
5,751	NAKAMURA,	Bob Kaname (married Takagawa) Yukiko Sue Ltl	3728	M 7/22/12	M - 4/23/44	S	----	MnAC	6/1/42	No. Hollywood, Cal.	----	Ind-Invit	7/30/43	Chicago, Illinois
5,752	NAKAMURA,	Frank Nakamatsu	1164	M 10/21/00	M	A	4350682	MnAC	6/1/42	Los Angeles, Calif.	----	T-S	2/21/44	Tule Lake, Calif.
5,753	"	Haru	"	F 3/14/09	M	A	4350685	"	"	" " " "	"	"	"	" " "
5,754	"	Masashi Jack	"	M 2/4/27	S	C	----	"	"	" " " "	"	"	"	" " "
5,755	NAKAMURA,	Frank Futaka	1154	M 3/15/01	M	C	----	MnAC	6/1/42	Los Angeles, Calif.	----	T-S	2/21/44	Tule Lake, Calif.
5,756	"	Asaye	"	F 6/5/07	M	C	----	"	"	" " " "	"	"	"	" " "
5,757	"	Takashi James	"	M 11/9/24	S	C	----	"	"	" " " "	"	"	"	" " "
5,758	"	Kiyoshi Paul	"	M 10/14/26	S	C	----	"	"	" " " "	"	"	"	" " "
5,759	"	Susumu Ray	"	M 7/17/27	S	C	----	"	"	" " " "	"	"	"	" " "
5,760	"	Isamu Tom	"	M 3/19/30	S	C	----	"	"	" " " "	"	"	"	" " "
5,761	"	Hatsumi	"	F 1/13/32	S	C	----	"	"	" " " "	"	"	"	" " "
5,762	"	Toyoko	"	F 10/20/35	S	A	none	"	"	" " " "	"	"	"	" " "
5,763	"	Toru	"	M 10/31/37	S	C	----	"	"	" " " "	"	"	"	" " "
5,764	"	Minoru	"	M 7/22/39	S	C	----	"	"	" " " "	"	"	"	" " "
5,765	"	Masaru	"	M 5/30/43	S	C	----	B	6/30/43	----	"	"	"	" " "
5,766	NAKAMURA,	Senjiro George	9051	M 4/7/84	W	A	4340844	MnAC	6/1/42	Los Angeles, Calif.	----	Dism with Grant	11/15/45	Burbank, Calif.
5,767	"	Masamaru A.	"	M 9/21/19	S	C	----	"	"	" " " "	"	Ind-Invit	4/15/43	Whitefish, Mont.
5,768	"	Miyeko Dorothy	"	F 11/5/21	S	C	----	"	"	" " " "	"	" "	5/14/43	Encampment, Wyo.
-----	"	Nobuko (Married FUJIMOTO, Tom Tamaru)												
5,769	"	Hiromu H.	"	M 11/7/26	S	C	----	"	"	" " " "	"	Ind-Educ	9/22/43	Huron, So. Dakota
5,770	NAKAMURA,	Genshiro	1141	M 11/1/04	M	A	4143787	MnAC	6/1/42	Los Angeles, Calif.	----	Ind-Invit	5/11/44	New York, N.Y.
5,771	"	Yaeko	"	F 10/23/09	M	C	----	"	"	" " " "	"	Ind-Jo'burg	8/14/44	Chicago, Illinois
5,772	"	Joyce Yukiko	"	F 7/29/34	S	C	----	"	"	" " " "	"	" "	"	" "
5,773	"	Louise Yamiko	"	F 8/13/38	S	C	----	"	"	" " " "	"	" "	"	" "
5,774	NAKAMURA,	Gentaro Frank	1497	M 9/7/95	M	A	1661752	P-Pt.Bis.	7-18-42	Terminal Is., Calif.	2C-8-3	Dism with Grant	10/6/45	W. Los Angeles Calif
5,775	"	Toshiye	"	F 2/6/02	M	A	1661767	MnAC	6/1/42	" " " "	"	" " "	"	" " "
5,776	"	Michiko	"	F 11/28/22	S	C	----	"	"	" " " "	"	" " "	9/4/45	Los Angeles, Calif
5,777	"	Kiyoko	"	F 11/18/45	S	C	----	"	"	" " " "	"	" " "	6/19/45	Brooklyn, N.Y.

ROSTER OF MANZANAR RESIDENTS

6/1/42 - 12/31/44

NO.		NAME	OTHER NAMES	FAMILY NUMBER	SEX	DATE OF BIRTH	MARITAL STATUS	CIT.	ALIEN REGIS. NO.	TYPE OF ORIGINAL ENTRY	DATE OF ORIGINAL ENTRY	POE.-EVACUATION ADDRESS	CENTER ADDRESS	TYPE OF FINAL DEPARTURE	DATE OF FINAL DEPARTURE	DESTINATION OF FINAL DEPARTURE
5,778	NAKAMURA,	George Heikichi		5918	M	12/24/05	M	A	3166257	MnAC	6/1/42	Los Angeles, Calif.	36-2-5	Leave with Grant	2/13/45	Denver, Colo
5,779	,	Kimiko		"	F	8/25/15	M	C	----	"	"	" " "	"	" " "	"	" "
5,780	,	Akira Robert		"	M	7/5/36	S	C	----	"	"	" " "	"	" " "	"	" "
5,781	,	Noboru		"	M	4/2/44	S	C	----	S	4/2/44	----	"	" " "	"	" "
5,782	NAKAMURA,	Ginso Frank		5033	M	5/12/90	M	A	2180302	MnAC	6/1/42	W.Los Angeles, Cal.	28-7-5	" " "	4/6/45	Hollywood, Calif
5,783	TAKAHASHI,	Kinuko	Nakamura	"	F	11/28/94	M	A	1786190	"	"	" " " "	"	" " "	"	" "
5,784	,	Frank T.		"	M	12/26/18	S	C	----	"	"	" " " "	----	Ind-Invit	4/2/45	Chicago, Illinois
5,785	,	George S.		"	M	8/8/26	S	C	----	"	"	" " " "	"	Ind-Jnfam	6/15/44	" "
-----	NAKAMURA,	Grace Shizue	(See NAKAHIRA, Grace Shizue)													
-----	,	Masayo	(" " " ")													
-----	,	Kazuo Eugene	(" " " ")													
5,786	NAKAMURA,	Harry Toshio		1260	M	11/20/94	S	A	5445856	MnAC	6/1/42	Terminal Is., Calif.	10-7-1	Leave with Grant	8/25/45	Seabrook, N. J
5,787	NAKAMURA,	Haru		10680	F	8/30/76	W	A	3429060	MnAC	6/1/42	Los Angeles, Calif.	34-3-1	" " "	11/18/45	Los Angeles, Calif
5,788	,	Tom		83617	M	7/21/10	S	C	----	T-Mt.Mc.	7/29/43	" " " "	"	" " "	7/30/45	Denver, Colo
5,789	,	Minoru George Babe		10680	M	8/12/20	S	C	----	MnAC	6/1/42	" " " "	"	" " "	11/18/45	Los Angeles, Calif
5,790	NAKAMURA,	Henry Kinzo		9180	M	11/30/89	M	A	1067790	MnAC	6/1/42	Los Angeles, Calif.	21-11-2	" " "	8/30/45	Los Angeles, Calif
5,791	,	Haru Elsie		"	F	5/23/10	M	A	4c26176	"	"	" " "	"	" " "	"	" "
5,792	,	Ruby Teruko		"	F	4/25/28	S	C	----	"	"	" " "	"	" " "	"	" "
5,793	,	Natsuko Mabel		"	F	7/24/31	S	C	----	"	"	" " "	"	" " "	"	" "
5,794	NAKAMURA,	Hideo		113	M	8/8/02	S	A	4287791	MnAC	6/1/42	Los Angeles, Calif.	31-7-5	" " "	10/5/45	to Los Angeles, Calif
5,795	NAKAMURA,	Hiroyasu		1154	M	10/8/26	S	C	----	MnAC	6/1/42	Los Angeles, Calif.	----	Ind-Vol. Inc	6/2/43	Crystal City, Tex.
5,796	NAKAMURA,	Ishimatsu		9386	M	12/25/95	S	A	4454621	~~M~~ SHAC	10/26/42	Los Angeles, Calif.	6-6-4	Leave with Grant	11/12/45	Hollywood, Calif
5,797	NAKAMURA,	Jingo		2689	M	4/30/02	M	A	4194533	MnAC	6/1/42	Los Angeles, Calif.	33-4-2	" " "	6/5/45	Los Angeles, Calif
5,798	,	Michie		"	F	1/5/08	M	A	4075869	"	"	" " "	"	" " "	4/26/45	" "
5,799	,	Mitsuru		"	M	12/17/26	S	C	----	"	"	" " "	----	Ind-Invit	6/28/44	Iowa
5,800	,	Yukio		"	M	1/5/30	S	C	----	"	"	" " "	33-4-2	Leave with Grant	6/5/45	Los Angeles, Calif
5,801	NAKAMURA,	Kametaro		9044	M	11/18/86	M	A	5338152	MnAC	6/1/42	Los Angeles, Calif.	31-8-4	" " "	11/1/45	" "
5,802	NAKAMURA,	Katsumi		891	M	10/9/17	S	C	----	MnAC	6/1/42	Los Angeles, Calif.	----	T-S	10/9/43	Tule Lake, Calif.
5,803	NAKAMURA,	Kenichiro		859	M	10/28/98	W	A	3734519	MnAC	6/1/42	Los Angeles, Calif.	2-3-1	Leave with Grant	10/3/45	Stockton, Calif
-----	NAKAMURA,	Kikue	(Married HAYASHI, Tokio)													
5,804	NAKAMURA,	Kinichi Harry		9998	M	2/17/84	M	A	1520657	MnAC	6/1/42	Los Angeles, Calif.	19-5-5	" " "	10/26/45	Los Angeles, Calif
5,805	NAKAMURA,	Kinnosuke		2927	M	7/12/88	M	A	2756430	MnAC	6/1/42	Santa Monica, Calif.	10-14-2	Leave-I-(Sec)	4/23/45	Los Crescentes, Calif
5,806	,	Ki		"	F	4/17/92	M	A	4756421	"	"	" " " "	"	Leave with Grant	10/25/45	Los Angeles, Calif
5,807	NAKAMURA,	Kiyoji		81	M	2/4/23	S	C	----	MnAC	6/1/42	Los Angeles, Calif.	----	T-S	2/23/43	~~Tule Lake, Utah~~
5,808	NAKAMURA,	Komatsu		4570	F	11/3/97	W	A	2914760	MnAC	6/1/42	Terminal Is., Calif.	10-8-5	Leave with Grant	10/16/45	Long Beach, Calif
-----	,	Misuko	(Married TAKAHASHI, Yoshiharu)													
5,809	NAKAMURA,	Mac Yutaka		5013	M	5/5/12	S	C	----	MnAC	6/1/42	Santa Monica, Calif.	26-12-5	" " "	7/20/45	Denver, Colo
5,810	NAKAMURA,	Masaru Jimo		1254	M	1/1/04	M	A	2491430	MnAC	6/1/42	Los Angeles, Calif.	12-1-2	" " "	4/3/45	Brooklyn, N. Y
5,811	NAKAMURA,	Mark Makoto		18505	M	12/17/17	M-2/27/44	C	----	MnAC	6/1/42	Los Angeles, Calif.	----	Ind-Invit	11/27/44	Chicago, Illinois
5,812	,	Aiko Anna Marie	(Nee Miyamoto)	18558	F	8/1/24	M-2/27/44	C	----	"	"	" " " "	"	" "	"	" "
5,813	NAKAMURA,	Meiji George		4657	M	7/1/01	M	A	1340590	P-Mt.Linc.	8/28/42	Terminal Is., Calif.	12-4-3	Leave with Grant	10/26/45	Salt Lake City, Utah
5,814	,	Kazuko		"	F	11/15/08	M	C	----	MnAC	6/1/42	" " " "	"	" " "	"	" "
5,815	,	Shigeko Betty		"	F	8/9/37	S	C	----	"	"	" " " "	"	" " "	"	" "
5,816	NAKAMURA,	Mitsuki George		2707	M	12/10/12	S	C	----	MnAC	6/1/42	W.Los Angeles, Cal.	----	T-S	10/9/43	Tule Lake, Calif.
5,817	NAKAMURA,	Nobutaro		27007	M	8/12/80	W	A	5737985	DE	7/26/42	Visalia, Calif.	----	Ind-Empl	2/2/44	Logan, Utah

ROSTER OF MANZANAR RESIDENTS

6/1/42 - 12/31/44

NO.	NAME	OTHER NAMES	FAMILY NUMBER	SEX	DATE OF BIRTH	MARITAL STATUS	CIT.	ALIEN REG'S NO.	TYPE OF ORIGINAL ENTRY	DATE OF ORIGINAL ENTRY	PRE-EVACUATION ADDRESS	CENTER ADDRESS	TYPE OF FINAL DEPARTURE	DATE OF FINAL DEPARTURE	DESTINATION OF FINAL DEPARTURE
5,818	NAKAMURA, Sam Isamu		881	M 8/2/21	S	C	----	MnAC	6/1/42	Los Angeles, Calif.	----	Ind-Invit	11/15/43	Henderson, Colo.
5,819	NAKAMURA, Seijiro		016	M 7/1/81	M	A	2826102	MnAC	6/1/42	Port Blakely, Wash.	----	T	2/24/43	Hunt, Idaho
5,820	, Yukiko		"	F 4/20/22	S	A	2826103	"	"	" " "	"	"	"	" "
5,821	, Hideaki		"	M 4/8/24	S	C	----	"	"	" " "	"	"	"	" "
5,822	, Akira		"	M 3/4/27	S	C	----	"	"	" " "	"	"	"	" "
5,823	, Kiyoko Ruth		"	F 2/12/31	S	C	----	"	"	" " "	"	"	"	" "
5,824	, Miyeko		"	F 7/18/33	S	C	----	"	"	" " "	"	"	"	" "
5,825	NAKAMURA, Shigeichi		4669	M 6/5/87	M	A	15 1789	Panama Pa	12/14/43	Terminal Is., Calif.	18-12-4	Terminated Grant	10/16/45	Long Beach, Calif
5,826	, Kinu		"	F 7/31/98	M	A	1571791	MnAC	6/1/42	" " "	"	" " "	"	" "
5,827	, Yukiko Kikusome, Keiko		"	F 2/12/21	S	C	----	"	"	" " "	"	" " "	"	" "
5,828	, Minoru		"	M 1/27/23	S	C	----	"	"	" " "	"	" " "	5/29/45	Chicago, Ill.
5,829	NAKAMURA, Shigeru		4669	M 4/25/19	M	C	----	MnAC	6/1/42	Terminal Is., Calif.	31-12-5	" " "	10/2/45	Monterey, Calif
5,830	, Aiko		"	F 5/6/19	M	C	----	"	"	" " "	"	" " "	10/16/45	Long Beach, Calif
5,831	, Katsuyuki Garret		"	M 11/23/42	S	C	----	B	11/23/42	" " "	"	" " "	"	" "
5,832	NAKAMURA, Shigetaro		4657	M 5/16/70	W	A	2236914	MnAC	6/1/42	Terminal Is., Calif.	12-4-3	" " "	10/23/45	" "
5,833	NAKAMURA, Shinji		80111	M 8/20/98	S	A	5465276	P-Fc.Line	6/26/42	Terminal Is., Calif.	2-6-3	" " "	10/12/45	American Fork, Utah
5,834	NAKAMURA, Tamiji		1047	M 2/8/87	M	A	3336780	MnAC	6/1/42	Los Angeles, Calif.	5-4-1	" " "	6/7/45	Bridgeton, N.J.
5,835	, Hisako		"	F 7/22/01	M	A	1177524	"	"	" " "	"	" " "	"	" "
-----	, Tsuneko (Married IKEDA, Toshio)													
5,836	, Toshiko		"	F 7/8/21	S	C	----	"	"	" " "	"	" " "	3/1/45	Los Angeles, Calif
5,837	NAKAMURA, Tom Masaru		9135	M 2/7/89	M	A	3384767	MnAC	6/1/42	Los Angeles, Calif.	----	T-3	2/23/44	Tule Lake, Calif.
5,838	, Isayo		"	F 1/20/04	M	A	3384735	"	"	" " "	"	"	"	" "
5,839	, Masaharu Sam		"	M 2/24/25	S	C	----	"	"	" " "	"	"	"	" "
5,840	, Machiko		"	F 2/2/27	S	C	----	"	"	" " "	"	"	"	" "
5,841	, Yukio Geo.		"	M 6/4/28	S	C	----	"	"	" " "	"	"	"	" "
5,842	, Sumiko		"	F 5/8/32	S	C	----	"	"	" " "	"	"	"	" "
-----	NAKAMURA, Tom Satsuki (See MIYAJIMA, Shinichi Tom)													
-----	, Tom Shinichi (" " " ")													
5,843	NAKAMURA, Tomsko		60152	F 5/18/19	M	C	----	ON	12/10/43	Scottsburg, Miss.	----	Ind-Invit	10/5/44	Minneapolis, Minn.
5,844	, Mikito Donald		"	M 2/20/44	S	C	----	B	2/20/44	----	"	Ind-Jnfam	"	" "
5,845	NAKAMURA, Tsunehachi		369	M 2/26/84	M	A	5311152	MnAC	6/1/42	Los Angeles, Calif.	28-4-1	Terminated Grant	11/7/45	Salt Lake City, Utah
5,846	NAKAMURA, Yasu		5168	F 10/28/85	M	A	5985448	MnAC	6/1/42	Los Angeles, Calif.	23-12-1	" " "	11/12/45	Los Angeles, Calif
5,847	, Alice Tsugiko		"	F 11/8/18	S	C	----	"	"	" " "	"	" " "	3/27/45	Ann Arbor, Mich
5,848	NAKAMURA, Yoneso Roy		2621	M 5/28/87	M	A	2568848	MnAC	6/1/42	North Ridge, Calif.	11-4-1	" " "	10/13/45	Encino, Calif
5,849	, Koharu		"	F 5/22/98	M	A	2568988	"	"	" " "	28-13-1	" " "	11/10/45	Santa Monica, Calif
-----	, Lucille Y. (Married OKADA, Lincoln)													
5,850	, Charles Yoshihiro		"	M 9/1/21	S	C	----	"	"	" " "	----	Ind-Invit	8/5/44	New York, N.Y.
5,851	, Carl Toyomi		"	M 2/10/24	S	C	----	"	"	" " "	"	" "	5/22/44	Chicago, Illinois
5,852	, Elizabeth Eiko Bessie		"	M 9/15/32	S	C	----	"	"	" " "	28-13-1	Terminated Grant	11/10/45	Santa Monica, Calif
5,853	NAKAMURA, Yosaburo		1169	M 8/5/81	M	A	4469861	MnAC	6/1/42	Compton, Calif.	11-9-1	" " "	11/14/45	Burbank, Calif
5,854	, Fujino		"	F 1/5/01	M	A	5084082	"	"	" "	----	T-3	2/21/44	Tule Lake, Calif.
-----	, Kaye K. (Married OZAKI, Kenichi)													
5,855	, Jean Fujiko		"	F 4/20/23	S	C	----	"	"	" "	"	"	"	" "
5,856	NAKAMURA, Yoshio Shim		1169	M 11/8/19	M-2/43	C	----	MnAC	6/1/42	Compton, Calif.	4-7-2	Terminated Grant	9/18/45	Cleveland, Ohio
5,857	, Mary Chizuko (Nee Matsuda)		1117	F 10/15/21	M-2/43	C	----	"	"	Los Angeles, Calif.	"	" " "	10/14/45	Chicago, Ill.
5,858	, Hiroko Jacqualyn		1169	F 8/10/44	S	C	----	B	8/10/44	----	"	" " "	"	" "
5,859	NAKAMURA, Yoshio T.		60026	M 1/3/98	M	C	----	MnAC	6/1/42	Los Angeles, Calif.	----	T-3	10/9/43	Tule Lake, Calif.
5,860	, Hiroko		"	F 1/8/13	M	C	----	"	"	" " "	"	"	"	" "
5,861	, James Koichi		"	M 11/13/41	S	C	----	"	"	" " "	"	"	"	" "
5,862	NAKAMURA, Yuji		9975	M 8/4/18	S	C	----	MnAC	6/1/42	Los Angeles, Calif.	----	Ind-Empl	1/14/43	Ann Arbor, Mich.

ROSTER OF MANZANAR RESIDENTS

8/1/42 - 12/31/44

NO.		NAME	OTHER NAMES	FAMILY NUMBER	SEX	DATE OF BIRTH	MARITAL STATUS	CIT.	ALIEN REGIS. NO.	TYPE OF ORIGINAL ENTRY	DATE OF ORIGINAL ENTRY	PRE-EVACUATION ADDRESS	CENTER ADDRESS	TYPE OF FINAL DEPARTURE	DATE OF FINAL DEPARTURE	DESTINATION OF FINAL DEPARTURE
5,863	NAKANE,	Buntaro		4612	M	5/17/84	M	A	2574410	P-Santa Fe (Lordsburg)	10/26/42	Terminal Is., Calif.	28-5-1	Segregee with Grant	10/16/45	Long Beach, Calif
5,864	"	Hisa		"	F	6/19/88	M	A	3203621	MnAC	6/1/42	" " "	"	" " "	"	" " "
5,865	"	Fumiji		"	M	12/3/24	S	C	----	"	"	" " "	"	Segregee I (Hospt)	10/5/45	Los Angeles, Calif
5,866	"	Takeshi		"	M	1/8/28	S	C	----	"	"	" " "	"	Segregee with Grant	9/27/45	" "
5,867	NAKANE,	Ichigoro		25911	M	12/26/75	D	A	4530977	MnAC	6/1/42	Los Angeles, Calif.	28-7-4	" " "	11/15/45	" "
5,868	NAKANE,	Kyoji		4613	M	7/11/11	M	A	2406442	P-Santa Fe	11/12/43	Terminal Is., Calif.	28-2-1	" " "	10/16/45	Long Beach, Calif
5,869	"	Misao		"	F	5/8/19	M	C	----	MnAC	6/1/42	" " "	"	" " "	"	" "
5,870	"	Dale Osamu		"	M	7/24/41	S	C	----	"	"	" " "	"	" " "	"	" "
5,871	"	Hiromu John		"	M	11/24/44	S	C	----	B	11/24/44	----	"	" " "	"	" "
5,872	NAKANE,	Tokizo		60047	676	M	5/17/85	D	A	5538557	MnAC	6/1/42	Los Angeles, Calif.	34-12-4	" " "	11/8/45	Los Angeles, Calif
5,873	NAKANE,	Toshimatsu		15947	M	12/1/82	S	A	4507013	Sonora-WAC	1/25/43	Delano, Calif.	34-12-4	" " "	11/12/45	" "
5,874	NAKANISHI,	Fukumatsu		655	M	6/20/82	M	A	5681804	MnAC	6/1/42	Santa Monica, Calif.	----	T-3	2/26/44	Tule Lake, Calif.
5,875	"	Yasuto		"	M	1/21/23	S	C	----	"	"	" " "	"	"	"	" " "
5,876	NAKANISHI,	Harutaro		1452	M	4/16/80	W	A	118-4317	P-Ft.Lino.	8/28/42	Terminal Is., Calif.	9-12-4	Segregee with Grant	10/13/45	Riverside, Calif
5,877	"	Masaharu		"	M	1/5/14	S	C	----	MnAC	6/1/42	" " "	"	" " "	"	" " "
5,878	"	Sueyo		"	M	1/5/15	S	C	----	"	"	" " "	"	" " "	9/17/44	Clearfield Utah
5,879	"	Tomeno		"	F	9/19/17	S	C	----	"	"	" " "	"	T-Cent	9/10/43	TOPAZ, UTAH
-----	"	Kokano (Married OKAMURA, Toshifumi Bill)														
5,880	NAKANISHI,	Matsujiro	Karl	5135	M	1/3/84	M	A	1720151	MnAC	6/1/42	N.Los Angeles, Cal.	8-11-2	Segregee with Grant	4/30/45	Salt Lake City, Utah
5,881	"	Taka		"	F	11/28/12	M	C	----	"	"	" " "	"	" " "	6/28/45	Gunnison, Utah
5,882	"	Kaoru Marlene		"	F	1/7/38	S	C	----	"	"	" " "	"	" " "	"	" "
5,883	"	Teruko Joan		"	F	8/14/37	S	C	----	"	"	" " "	"	" " "	"	" "
5,884	"	Teruyuki Dennis		"	M	7/4/39	S	C	----	"	"	" " "	"	" " "	"	" "
5,885	NAKANISHI,	Nakasuke		2948	M	7/8/81	M	A	2075521	MnAC	6/1/42	Santa Monica, Calif.	3-13-2	" " "	11/10/45	Santa Monica, Calif
5,886	"	Shigeru Danny		"	M	11/1/18	S	C	----	"	"	" " "	"	" " "	1/15/45	Cambridge, Mass.
5,887	NAKANISHI,	Sakunojo George		27574	M	11/4/01	S	A	4217103	P-Tule Lake	7/16/43	San Francisco, Cal.	10-2-1	" " "	8/29/45	Clearfield, Utah
5,888	NAKANISHI,	Seiichi		1483	M	1/1/80	M	A	2408284	P-Santa Fe	7/18/42	Terminal Is., Cal.	28-11-1	" " "	10/16/45	Long Beach, Calif
5,889	"	Owasa		"	F	12/25/90	M	A	2282143	MnAC	6/1/42	" " "	"	" " "	"	" "
5,890	"	Miyoichi		"	M	8/8/24	S	C	----	"	"	" " "	"	" " "	9/17/45	Philadelphia, Pa.
5,891	NAKANISHI,	Shigeo		1140	M	5/5/16	M	C	----	MnAC	6/1/42	Los Angeles, Cal.	----	T	5/10/43	Poston, Arizona
5,892	"	Yukiko		"	F	5/1/22	M	C	----	"	"	" " "	"	"	"	" "
5,893	"	Emiko Amy		"	F	1/21/41	S	C	----	"	"	" " "	"	"	"	" "
5,894	NAKANISHI,	Tatsuji		2747	M	10/20/97	M	A	4620585	MnAC	6/1/42	W.Los Angeles, Cal.	----	T-3	2/28/44	Tule Lake, Calif.
5,895	"	Harumi		"	F	3/10/14	M	C	----	"	"	" " "	"	"	"	" " "
5,896	NAKANISHI,	Yasutoshi		18335	M	5/20/95	M	A	2559565	MnAC	6/1/42	Los Angeles, Calif.	12-11-3	Segregee with Grant	10/19/45	Anaheim, Calif
5,897	"	Toshiyo		"	F	3/5/05	M	A	2448718	"	"	" " "	"	" " "	"	" "
5,898	"	Isamu Jimmy		"	M	7/30/31	S	C	----	"	"	" " "	"	" " "	"	" "
5,899	NAKANO,	Akira		54660	M	12/17/29	S	C	----	T-Gila Ar.R.	6/23/42	San Diego, Calif.	----	T	11/20/42	Poston, Arizona
5,900	NAKANO,	Asato		5821	M	2/5/09	M	C	----	MnAC	6/1/42	Los Angeles, Calif.	----	T-3	2/23/44	Tule Lake, Calif.
5,901	"	Yoshimi Ruth		"	F	12/18/15	M	C	----	"	"	" " "	"	"	"	" " "
5,902	NAKANO,	Atsushi		567	M	2/10/00	S	A	5462500	MnAC	6/1/42	Los Angeles, Calif.	3-8-1	Segregee with Grant	11/14/45	Glendale, Calif
5,903	NAKANO,	Chokichi		22051	M	10/20/02	M	A	1971512	MnAC	6/1/42	Los Angeles, Calif.	30-6-1	" " "	4/19/45	Berlin, Md.
5,904	"	Ruby Kimie		"	F	9/8/11	M	C	----	"	"	" " "	"	" " "	"	" "
5,905	"	Grace Keiko		"	F	9/23/35	S	C	----	"	"	" " "	"	" " "	"	" "
5,906	"	Walter Susumu		"	M	2/4/37	S	C	----	"	"	" " "	"	" " "	"	" "
5,907	"	Eleanor Kuniko		"	F	8/30/40	S	C	----	"	"	" " "	"	" " "	"	" "
5,908	"	Hiroko Carolyn		"	F	2/8/44	S	C	----	B	2/8/44	----	"	" " "	"	" "

ROSTER OF MANZANAR RESIDENTS

6/1/42 - 12/31/44

NO.		NAME	OTHER NAMES	FAMILY NUMBER	SEX	DATE OF BIRTH	MARITAL STATUS	CIT.	ALIEN REGIS. NO.	TYPE OF ORIGINAL ENTRY	DATE OF ORIGINAL ENTRY	PRE-EVACUATION ADDRESS	CENTER ADDRESS	TYPE OF FINAL DEPARTURE	DATE OF FINAL DEPARTURE	DESTINATION OF FINAL DEPARTURE
5,909	NAKANO,	Jirokichi, George		22025	M	11/11/82	M	A	4127644	MnAC	6/1/42	Florin, Calif.	----	T-5	2/26/44	Tule Lake, Calif.
5,910	,	Masumi		"	F	8/5/98	M	A	4127647	"	"	" "	"	"	"	" "
5,911	,	Masato		"	M	4/7/14	S	C	----	"	"	" "	"	"	"	" "
5,912	,	Shunso Herbert		"	M	5/24/19	S	C	----	"	"	" "	"	"	"	" "
5,913	,	Toshiye Janet		"	F	5/[illegible]/25	S	C	----	"	"	" "	"	"	"	" "
5,914	,	Emiko Amy		"	F	12/11/27	S	C	----	"	"	" "	"	"	"	" "
5,915	,	Mifumi		"	F	1/23/36	S	C	----	"	"	" "	"	"	"	" "
5,916	NAKANO,	Amy Kazue		2710	M	5/10/15	M	C	----	MnAC	6/1/42	W.Los Angeles, Cal.	27-12-5	Dem with Grant	7/21/45	W.Los Angeles, Calif
5,917	,	Fayeno		"	F	8/18/16	M	C	----	"	"	" "	"	" "	"	" "
5,918	,	Kimiko Suzanne Kimoko		"	F	4/2/39	S	C	----	"	"	" "	"	" "	"	" "
5,919	,	Kenny Ken		"	M	4/15/42	S	C	----	"	"	" "	"	" "	"	" "
5,920	,	Hidac George		"	M	3/24/44	S	C	----	B	3/24/44	----	"	" "	"	" "
5,921	NAKANO,	Kiyoshi		4755	M	2/10/00	M	A	3503965	Re-Entry Per	2/7/44	Los Angeles, Calif.	----	T-5	2/21/44	Tule Lake, Calif.
5,922	,	Kazuko		"	F	4/20/07	M	A	3503965	MnAC	6/1/42	" "	"	"	"	" "
5,923	,	Sumiko		"	F	2/10/27	S	C	----	"	"	" "	"	"	"	" "
5,924	,	Koji		"	M	10/2/32	S	C	----	"	"	" "	"	"	"	" "
5,925	,	Teruo		"	M	10/7/41	S	C	----	"	"	" "	"	"	"	" "
5,926	NAKANO,	Mohei		5088	M	5/23/78	M	A	4685838	MnAC	6/1/42	Culver City, Calif.	----	T-5	2/23/44	Tule Lake, Calif.
5,927	NAKANO,	Sam Shigeo		22025	M	1/20/16	M-11/8/43	C	----	MnAC	6/1/42	Florin, Calif.	26-12-4	Dem with Grant	5/26/45	New York, N.Y.
5,928	,	Aiko Agnes (Nee Yano)		25890	F	5/10/22	M-11/8/43	C	----	"	"	Los Angeles, Calif.	"	" " "	9/27/45	Los Angeles, Calif
10,796		Dennis Akira) (see admission list)														
5,929	NAKANO,	Takeshi Stanley		5623	M	2/27/00	M	A	3378877	MnAC	6/1/42	Los Angeles, Calif.	20-8-4	" " "	9/25/45	Rosemead, Calif
5,930	,	Mikiye		"	F	8/30/12	M	C	----	"	"	" "	"	" " "	"	" "
5,931	NAKANO,	Tom Mitome (married Inokara, alien See List)		2710	M	10/17/14	M-7/7/45 ~~M-2/25/44~~	C	----	MnAC	6/1/42	W.Los Angeles, Calif.	28-6-6	" " "	9/26/45	W. Los Angeles, Calif
5,932	,	Bessie Yasuko		"	F	4/3/16	M	C	----	"	"	" "	D	----	2/26/44	
5,933	,	Steven Saburo		"	M	11/22/41	S	C	----	"	"	" "	28-9-6	Dem with Grant	7/26/45	" " "
5,934	,	Yasuye Edith Ann		"	F	2/[illegible]/44	S	C	----	B	2/25/44	----	24-11-2	Dem " "	9/22/45	Venice, Calif
5,935	NAKANO,	Tsuneshiro		3762	M	10/1/83	S	A	2372407	MnAC	6/1/42	No.Hollywood, Cal.	5-2-2	" " "	10/29/45	Los Angeles, Calif
5																
5,936	NAKANO,	Umazo		3762	M	1/12/79	M	A	2627442	MnAC	6/1/42	No.Hollywood, Cal.	5-1-4	" " "	9/19/45	Pasadena, Calif
5,937	,	Akiko		"	F	10/15/92	M	A	2627441	"	"	" "	"	" " "	"	" "
5,938	,	Tsuyoshi George (married Yamahiro, Tokuye. Sealed)		"	M	5/30/22	M 3/10/45	C	----	"	"	" "	5-2-2	" " "	6/26/45	Cleveland, Ohio
5,939	,	Fumiko		"	F	8/27/24	S	C	----	"	"	" "	5-1-4	" " "	9/19/45	Pasadena, Calif
5,940	,	Henry		"	M	6/11/27	S	C	----	"	"	" "	5-2-2	" " "	6/28/45	Los Angeles, Calif
5,941	,	Hideko		"	F	2/8/30	S	C	----	"	"	" "	5-1-4	" " "	9/19/45	Pasadena, Calif
5,942	NAKAO,	George Isamu		5124	M	6/28/88	M	A	8041961	MnAC	6/1/42	Encino, Calif.	----	T-5	2/28/44	Tule Lake, Calif.
5,943	,	Kazuo		"	F	5/28/01	M	A	4332529	"	"	" "	"	"	"	" "
5,944	,	George Hideharu		"	M	8/14/21	S	C	----	"	"	" "	"	Ind-Invit	2/18/44	Chicago, Illinois
5,945	NAKAO,	Herbert Kaname		22026	M	10/1/14	M-12/27/43	C	----	MnAC	6/1/42	Sacramento, Calif.	----	Ind-Empl	6/28/44	Des Plaines, Ill.
5,946	,	Marion Teruko (Nee Kiyomura)		10656	F	12/27/19	M-12/27/43	C	----	"	"	Los Angeles, Calif.	"	Ind-Invit	"	" " "
5,947	NAKAO,	Katsunosuke		22026	M	3/10/75	M	A	4219668	MnAC	6/1/42	Sacramento, Calif.	30-7-2	Dem with Grant	8/9/45	Chicago, Ill
5,948	,	Chinayo		"	F	2/10/88	M	A	4219652	"	"	" "	"	" " "	"	" "
-----	,	Masuye (Married DUIDA, Sam Nadami)														
5,949	,	Masaru Joe		"	M	2/11/22	S	C	----	"	"	" "	30-7-3	" " "	3/28/45	Idaho Falls, Idaho
-----	,	Fujiko Ella (Married MATSUMOTO, Robert Masaru)														
5,950	,	Judy Minako		"	F	7/22/23	S	C	----	"	"	" "	30-7-2	" " "	7/25/45	Denver, Colo
5,951	,	Goro		"	M	7/23/28	S	C	----	"	"	" "	30-7-3	" " "	8/7/45	Chicago, Ill
5,952	,	Molly Mikuno		"	F	10/25/36	S	C	----	"	"	" "	30-7-2	" " "	"	" "
-----	NAKAO,	Kay Kimiyo (See KIMURA, Nakuiwa)														
-----	Nakao,	Kuneko (see Muto, Kiichiro)														
5,953	NAKAO,	Shige		3089	F	8/12/03	S	C	----	MnAC	6/1/42	Santa Monica, Calif.	----	Ind-Empl	8/12/42	Prescott, Arizona
5,954	NAKAO,	Torazo		005	M	7/4/74	M	A	3853206	MnAC	6/1/42	Port Blakely, Wash.	----	T	2/24/43	Minidoka, Idaho
5,955	,	Kuma		"	F	8/6/74	M	A	3294504	"	"	" "	"	"	"	" "
5,956	,	Tomoyo		"	F	8/5/12	S	C	----	T-Gila	2/5/43	Los Angeles, Calif.	----	"	"	" "
5,957	,	Isami		"	M	8/4/14	S	C	----	MnAC	6/1/42	Port Blakely, Wash.	"	"	"	" "
5,958	NAKAO,	[illegible]		003	M	1/[illegible]/[illegible]										

ROSTER OF MANZANAR RESIDENTS

6/1/42 - 12/31/44

NO.	NAME	OTHER NAMES	FAMILY NUMBER	SEX	DATE OF BIRTH	MARITAL STATUS	CIT.	ALIEN REGIS. NO.	TYPE OF ORIGINAL ENTRY	DATE OF ORIGINAL ENTRY	PRE-EVACUATION ADDRESS	CENTER ADDRESS	TYPE OF FINAL DEPARTURE	DATE OF FINAL DEPARTURE	DESTINATION OF FINAL DEPARTURE
5,958	NAKAO, Tomeko		008	M	1/4/05	M	C	----	MnAC	6/1/42	Port Blakely, Wash.	----	T	2/24/43	Minidoka, Idaho
5,959	" Martha		19778	F	3/21/10	M	C	----	T-Tule	9/4/42	Silvercreek, Wash.	"	"	"	" "
5,960	NAKAOKA, Shimataro		2959	M	11/15/72	M	A	1469698	MnAC	6/1/42	Venice, Calif.	----	D	11/7/43	
5,961	" Yuki		"	F	8/5/79	M-11/27/43	A	1469699	"	"	" "	18-3-2	Jerm with Grant	11/15/45	Los Angeles, Calif
5,962	NAKASAKI, Chiyo		3825	F	9/9/85	W	A	3677180	MnAC	6/1/42	Los Angeles, Calif.	18-6-2	" " "	5/22/45	Bridgeton, N.J.
5,963	NAKASAKI, Fujito Fujii		3823	M	2/10/85	M	A	3677178	MnAC	6/1/42	Los Angeles, Calif.	18-6-2	" " "	"	" "
5,964	" Naka		"	F	2/18/91	M	A	3677179	"	"	" " "	"	" " "	"	" "
5,965	" Harry Susumu		"	M	1/10/16	S	C	----	"	"	" " "	"	" " "	4/12/45	" "
5,966	" Tom Masashi		"	M	4/2/21	S	C	----	"	"	" " "	----	Ind-Invit	4/28/45	Chicago, Illinois
5,967	" Chiyoko Alice		"	F	3/30/24	S	C	----	"	"	" " "	"	" "	5/20/45	Minneapolis, Minn.
5,968	NAKASATO, Kichitaro Frank		422	M	10/10/79	Sep.	A	4655168	MnAC	6/1/42	Los Angeles, Calif.	----	Ind-Invit	4/10/44	New York, N.Y.
5,969	NAKASHIMA, Matsumatsu		3862	M	6/13/91	S	A	3685854	MnAC	6/1/42	No. Hollywood, Cal.	10-14-2	Jerm with Grant	10/22/45	Stockton, Calif
5,970	NAKASHIMA, Eiso		5121	M	6/15/96	S	A	3618587	MnAC	6/1/42	Los Angeles, Calif.	----	Ind-Invit	8/17/44	Whitefish, Mont.
5,971	NAKASHIMA, Hashigoro		1035	M	8/10/80	M	A	3676850	MnAC	6/1/42	Los Angeles, Calif.	18-13-1	Jerm with Grant	9/29/45	Los Angeles, Calif
5,972	" Isune		"	F	9/3/97	M	A	3674851	"	"	" " "	"	" " "	10/15/45	" "
5,973	" Noboru Joe		"	M	12/26/20	S	C	----	"	"	" " "	----	Ind-Invit	4/30/45	Chicago, Illinois
5,974	" Tom Yutaka		"	M	7/30/22	S	C	----	"	"	" " "	18-13-1	Jerm with Grant	6/12/45	" "
5,975	" Sumiko		"	F	7/28/28	S	C	----	"	"	" " "	"	" " "	6/14/45	Brooklyn, N.Y.
5,976	NAKASHIMA, Ihei		3492	M	10/28/84	W	A	2755390	MnAC	6/1/42	Los Angeles, Calif.	22-4-3	" " "	10/3/45	Chicago, Ill.
5,977	" Masaaki Michael		"	M	10/30/18	S	C	----	"	"	" " "	----	Ind-Invit	6/11/45	Chicago, Illinois
5,978	" Sam Masao		"	M	4/4/19	S	C	----	"	"	" " "	"	" "	6/14/44	" "
-----	" Chiyeko (Married NAKA, Koji)														
5,979	" Tom Tetsuo		"	M	5/25/24	S	C	----	"	"	" " "	"	" "	12/11/42	Gaukaka, Minn.
5,980	NAKASHIMA, Isuke		8564	M	1/5/86	M	A	3551824	MnAC	6/1/42	Elk Grove, Calif.	30-3-1	Jerm with Grant	6/8/45	Brigham City, Utah
5,981	" Kimi		"	F	4/20/88	M	A	4219408	"	"	" " "	"	" " "	"	" "
5,982	" Akira Thomas		"	M	1/20/21	S	C	----	"	"	" " "	----	Ind-Invit	8/16/44	Burley, Idaho
5,983	" Kiyoshi Roy		"	M	7/20/23	S	C	----	"	"	" " "	30-3-1	Jerm with Grant	3/27/45	Idaho Falls, Idaho
5,984	NAKASHIMA, Kakuzo		4636	M	11/15/83	M	A	1556879	T-Po.Line	10-11-42	Terminal I., Cal.	8-1-4	" " "	10/15/45	Los Angeles, Calif
5,985	" Kiyomi		"	F	5/20/92	M	A	1556799	MnAC	6/1/42	" " "	"	" " "	"	" "
5,986	" Moritaka		"	M	8/25/19	S	C	----	"	"	" " "	----	Ind-Invit(Fr.)	8/8/44	Ithaca, New York
5,987	" Himeko Aris		"	F	1/1/21	S	C	----	"	"	" " "	8-1-4	Jerm with Grant	9/13/45	San Marino, Calif
5,988	NAKASHIMA, Kikuye		1054	F	8/29/91	M	A	4152776	MnAC	6/1/42	Los Angeles, Calif.	28-13-5	" " "	4/12/45	New York, N.Y.
5,989	NAKASHIMA, Morino William		5149	M	3/15/96	M	A	4366926	MnAC	6/1/42	Los Angeles, Calif.	23-8-3	" " "	11/8/45	Los Angeles, Calif
5,990	" Yoshihiro Roy		"	M	1/2/21	S	C	----	"	"	" " "	----	Ind-Empl	5/5/43	Grand Junc. Colo.
5,991	" Kumihiro Jackson		"	M	7/26/22	S	C	----	"	"	" " "	23-8-3	Jerm. I.(Amst)	1/8/45	San Quentin, Calif
5,992	" George Masuniro		"	M	5/25/24	S	C	----	"	"	" " "	----	Ind-Empl	5/5/43	Grand Junct, Colo.
5,993	" Tadahiro Tad		"	M	5/15/27	S	C	----	"	"	" " "	23-8-3	Jerm. A.F.	9/24/45	Ft MacArthur, Calif
5,994	" Yukihiro		"	M	11/16/32	S	C	----	"	"	" " "	"	Jerm with Grant	11/8/45	Los Angeles, Calif
5,995	" Sachiko		"	F	2/18/36	S	C	----	"	"	" " "	"	" " "	"	" "
5,996	NAKASHIMA, Nisaro		18378	M	7/24/85	M	A	4655187	MnAC	6/1/42	Los Angeles, Calif.	2-8-8	" " "	10/23/45	" "
5,997	NAKASHIMA, Robert Kazuo		9106	M	2/11/07	M	C	----	MnAC	6/1/42	Los Angeles, Calif.	----	Ind-Invit	5/22/44	Chicago, Illinois
5,998	" Lucy Shigeko		"	F	9/18/10	M	C	----	"	"	" " "	"	" "	"	" "
5,999	" Marion Maruko		"	F	1/21/32	S	C	----	"	"	" " "	"	Ind-Jnyam	"	" "
6,000	" Robert Kazuo Jr.		"	M	12/9/52	S	C	----	"	"	" " "	"	" "	"	" "
6,001	" Fay Setsuko		"	F	12/31/53	S	C	----	"	"	" " "	"	" "	"	" "
6,002	NAKASHIMA, Shizue		9994	M	12/6/89	Sep.	A	3212396	MnAC	6/1/42	Los Angeles, Calif.	----	Ind-Empl	10/25/44	Alhambra, Calif.
6,003	NAKASHIMA, Shotaro Percy		8570	M	1/4/13	M	C	----	MnAC	6/1/42	Elk Grove, Calif.	----	Ind-Empl	7/21/44	Rupert, Idaho
6,004	" Yayeko Aileen		"	F	8/10/14	M	C	----	"	"	" " "	"	"	"	" "
6,005	" Tadashi Lester		"	M	10/15/40	S	C	----	"	"	" " "	"	Ind-Jnyam	"	" "

ROSTER OF MANZANAR RESIDENTS

6/1/42 - 12/31/44

NO.	NAME	OTHER NAMES	FAMILY NUMBER	SEX	DATE OF BIRTH	MARITAL STATUS	CIT.	ALIEN REGIS. NO.	TYPE OF ORIGINAL ENTRY	DATE OF ORIGINAL ENTRY	PRE-EVACUATION ADDRESS	CENTER ADDRESS	TYPE OF FINAL DEPARTURE	DATE OF FINAL DEPARTURE	DESTINATION OF FINAL DEPARTURE
6,006	NAKASHIMA, Tatsu	Kyo	5657	M 1/30/92	M	A	1474282	P-Fuj.	6/14/42	Glendale, Calif.	----	T-3	2/29/44	Tule Lake, Calif.
6,007	" Shizue		"	F 1/11/00	M	A	6846579	MnAC	6/1/42	" "	55-3-1	Leave with Grant	10/29/45	Los Angeles, Calif
6,008	" Isao		"	M 5/4/23	S	C	----	"	"	" "	----	T-3	2/26/44	Tule Lake, Calif.
6,009	" Jun		"	M 6/6/27	S	C	----	"	"	" "	55-3-1	Leave with Grant	10/17/45	Los Angeles, Calif
6,010	" Masami		"	M 6/14/29	S	C	----	"	"	" "	"	" " "	10/29/45	" "
6,011	NAKASHIMA, Tatsuo		17818	M 1/6/16	M	C	----	MnAC	6/1/42	Los Angeles, Calif.	----	Ind-Invit	11/8/43	Chicago, Illinois
6,012	" Yukiko		"	F 7/27/15	M	C	----	"	"	" " "	"	Ind-Jnrsm	10/1/43	" "
6,013	" Yukiko Arleen		"	F 4/30/42	S	C	----	"	"	" " "	"	" "	"	" "
6,014	NAKASHIMA, Tokuji Harry		9568	M 1/10/73	M	A	2599896	MnAC	6/1/42	Los Angeles, Calif.	27-8-2	Leave with Grant	11/6/45	Los Angeles, Calif
6,015	NAKASHIMA, Tommy Tomoyoshi		5104	M 4/19/24	S	C	----	MnAC	6/1/42	N.Los Angeles, Cal.	----	Ind-Empl	7/6/43	Idaho Falls, Idaho
6,016	NAKASHIMA, Tsunekichi		5149	M 11/8/89	W	A	2771581	MnAC	6/1/42	Los Angeles, Calif.	6-14-4	Leave with Grant	10/25/45	Los Angeles, Calif
6,017	NAKASHIMADA, Marine		60107	F 10/14/42	S	C	----	T-Orphan	1/23/43	Portland, Oregon	C.Y.	" " "	9/19/45	Portland, Oregon
6,018	NAKASHIMO, Hideo		3681	M 12/28/11	M	C	----	MnAC	6/1/42	Van Nuys, Calif.	----	T-3	2/26/44	Tule Lake, Calif.
6,019	" Chiyoko		"	F 10/3/16	M	C	----	"	"	" " "	"	"	"	" "
6,020	" Shunichi		"	M 1/3/39	S	C	----	"	"	" " "	"	"	"	" "
6,021	" Miyoko		"	F 1/2/42	S	C	----	"	"	" " "	"	"	"	" "
6,022	NAKASHIMO, Juichi		3681	M 7/15/82	M	A	5722023	MnAC	6/1/42	Los Angeles, Calif.	----	T-3	2/24/44	Tule Lake, Calif.
6,023	" Mitsue		"	F 8/10/82	M	A	5722022	"	"	Van Nuys, Calif.	"	"	"	" "
6,024	" Minoru		"	M 12/19/18	S	A	2555469	"	"	" " "	"	"	"	" "
6,025	" Keiji		"	M 11/14/21	S	C	----	"	"	" " "	"	"	"	" "
6,026	NAKASONE, Jerry Kouski		74	M 8/8/15	S	C	----	MnAC	6/1/42	Los Angeles, Calif.	----	Ind-Invit	6/19/44	Rupert, Idaho
6,027	NAKASUJI, Seishi		4702	M 12/25/03	M	A	5813289	P-Fr.Linc.	6/26/42	Terminal Is., Calif.	11-3-1	Leave with Grant	8/31/45	Payette, Idaho
6,028	" Fumiye		"	F 5/27/11	M	C	----	MnAC	6/1/42	" " "	"	" " "	10/16/45	Long Beach, Calif
6,029	" Hisao		"	M 11/11/38	S	C	----	"	"	" " "	"	" " "	"	" "
6,030	" Jimmie		"	M 6/2/43	S	C	----	C	6/2/43	" " "	"	" " "	"	" "
6,031	NAKASUJI, Seisaro		4702	M 11/7/88	M	A	2908909	MnAC	6/1/42	Terminal Is., Calif.	11-13-5	" " "	"	" "
6,032	" Kami		"	F 2/5/00	M	A	2906810	"	"	" " "	"	" " "	"	" "
6,033	" Tohoru		"	M 6/30/30	S	C	----	"	"	" " "	"	" " "	"	" "
6,034	" Kazuko		"	F 5/11/36	S	C	----	"	"	" " "	"	" " "	"	" "
6,035	NAKATA, Bob Kazuo		9960	M 8/22/23	S	C	----	MnAC	6/1/42	Los Angeles, Calif.	----	Ind-Empl	5/14/43	Chicago, Illinois
6,036	NAKATA, Frank Eijiro		3858	M 12/20/01	M	A	4038185	MnAC	6/1/42	Los Angeles, Calif.	13-14-4	Leave with Grant	11/2/45	N. Hollywood, Calif
6,037	NAKATA, Jitsuzo		051	M 10/3/75	M	A	2736875	MnAC	6/1/42	Winslow, Wash.	8-5-2	" " "	6/8/45	Ephrata, Washington
6,038	" Shima		"	F 6/5/83	M	A	2718264	"	"	" "	"	" " "	"	" "
-----	" Sumako (Married KODANI, Joe Takeo)													
6,039	" Gerald		"	M 5/18/25	S	C	----	"	"	" "	----	Ind-Invit	6/6/44	Idaho (Wilder, Idaho)
6,040	" Kenneth		"	M 11/16/28	S	C	----	"	"	" "	"	Ind-Jnrsm	7/25/44	" (Kenneth Idaho)
6,041	NAKATA, John Seisaro		2846	M 6/5/13	S	C	----	MnAC	6/1/42	N.Los Angeles, Cal.	----	T-3	10/9/43	Tule Lake, Calif.
6,042	NAKATA, Johnny Masaaki		051	M 1/12/07	M	C	----	"	6/1/42	Winslow, Wash.	8-5-3	Leave with Grant	3/15/45	Wapato, Wash
6,043	" Yukiye Pauline		"	F 8/31/12	M	C	----	"	"	" " "	"	" " "	5/24/45	Ephrata, Wash
6,044	" Tadashi Donald		"	M 7/11/31	S	C	----	"	"	" " "	"	" " "	"	" "
6,045	" Robert Kenji		"	M 10/27/38	S	C	----	"	"	" " "	"	" " "	"	" "
6,046	" Wayne Yoshiaki		"	M 1/21/40	S	C	----	"	"	" " "	"	" " "	"	" "
6,047	NAKATA, Joseph Kiyoshi		3860	M 11/29/11	M	C	----	MnAC	6/1/42	Pasadena, Calif.	----	T	4/26/43	Gila Rivers, Aris.
6,048	" Flora Yoriko		"	F 3/28/10	M	C	----	"	"	" " "	"	"	"	" "
6,049	" Seija Richard		"	M 11/2/41	S	C	----	"	"	" " "	"	"	"	" "
6,050	NAKATA, Kenneth Yaichi		3858	M 3/4/11	M	C	----	MnAC	6/1/42	No. Hollywood, Cal.	----	T-3	2/13/44	Tule Lake, Calif.
6,051	" Tomiko		"	F 10/19/16	M	C	----	"	"	" " "	"	"	"	" "
6,052	" Yaiko Nancy		"	F 10/16/40	S	C	----	"	"	" " "	"	"	"	" "
6,053	" Isamu Sam		"	M 5/23/43	S	C	----	C	5/23/43	----	"	"	"	" "

ROSTER OF MANZANAR RESIDENTS

6/1/42 - 12/31/44

NO.	NAME	OTHER NAMES	FAMILY NUMBER	SEX	DATE OF BIRTH	MARITAL STATUS	CIT.	ALIEN REGIS. NO.	TYPE OF ORIGINAL ENTRY	DATE OF ORIGINAL ENTRY	PRE-EVACUATION ADDRESS	CENTER ADDRESS	TYPE OF FINAL DEPARTURE	DATE OF FINAL DEPARTURE	DESTINATION OF FINAL DEPARTURE
6,054	NAKATA, Matsusuke		8020	M	1/28/81	M	A	4809673	P-Tuj.	7/15/42	Los Angeles, Calif.	25-2-3	Perm.with Grant	10/18/45	W. Los Angeles Calif
6,055	" Iyo		"	F	5/25/93	M	A	4809664	MnAC	6/1/42	" " "	"	" " "	"	" " "
-----	" Sachiko (Married CPA, Fred Tomio)														
6,056	" Haruko		"	F	3/6/25	S	C	----	"	"	" " "	"	" " "	"	" " "
6,057	NAKATA, Shikanosuke		1447	M	6/15/91	M	A	4741362	P-Ft.Linc.	8/31/42	Terminal Is., Calif.	10-1-4	" " "	9/27/45	Salt Lake City, Utah
6,058	" Yasu		"	F	2/13/92	M	A	5584446	MnAC	6/1/42	" " "	"	" " "	11/7/45	" "
6,059	" Chiaki		"	M	1/1/26	S	C	----	"	"	" " "	"	" " "	10/26/45	" "
6,060	" Miyako		"	F	2/25/29	S	C	----	"	"	" " "	"	" " "	9/11/45	" "
6,061	" Sumiko		"	F	7/21/33	S	C	----	"	"	" " "	"	" " "	11/7/45	" "
6,062	" Sumako		"	F	11/24/34	S	C	----	"	"	" " "	"	" " "	"	" "
6,063	NAKATA, Sho John	3860	965	M	8/25/15	S	C	----	MnAC	6/1/42	Pasadena, Calif.	----	Ind-Invit	10/13/43	Salt Lake, Utah
6,064	NAKATA, Yasaji Dick		3860	M	6/5/80	M	A	1090750	MnAC	6/1/42	Pasadena, Calif.	15-5-2	Perm.with Grant	11/14/45	Burbank, Calif
6,065	" Kino Josephine		"	F	2/6/80	M	A	1594543	"	"	" "	"	" " "	"	" "
6,066	" Yuriko Mary		"	F	8/16/13	S	C	----	"	"	" "	----	Ind-Empl	2/28/43	Minneapolis, Minn.
6,067	" Ayako Betty		"	F	5/29/24	S	C	----	"	"	" "	"	" "	"	" "
6,068	NAKATA, Yasujiro		4516	M	10/13/03	M	A	3529851	P-Ft.Linc.	8/31/42	Terminal Is., Calif.	4-13-4	Perm.with Grant	10/24/45	Ogden, Utah
6,069	" Sugako		"	F	2/8/15	M	C	----	MnAC	6/1/42	" " "	"	" " "	"	" "
6,070	" Akira		"	M	9/15/35	S	C	----	"	"	" " "	"	" " "	"	" "
6,071	NAKAYANI, Hajimu		4614	M	5/9/21	S	C	----	MnAC	6/1/42	Venice, Calif.	----	T-S	10/9/43	Tule Lake, Calif.
6,072	NAKAYANI, Hideichi		2805	M	11/27/94	M	A	5299074	MnAC	6/1/42	W.Los Angeles, Cal.	24-8-2	Perm.with Grant	10/19/45	W. Los Angeles, Calif
6,073	" Matsuno Lois		"	F	1/5/05	M	C	----	"	"	" " "	"	" " "	11/1/45	" "
6,074	" Emiko May		"	F	5/16/36	S	C	----	"	"	" " "	"	" " "	"	" "
6,075	" Tomiko Dorothy		"	F	10/1/38	S	C	----	"	"	" " "	"	" " "	"	" "
6,076	" Tatsushige Paul		"	M	12/14/40	S	C	----	"	"	" " "	"	" " "	"	" "
6,077	NAKAFUKA, George Masaaki		3009	M	1/31/08	M	C	----	MnAC	6/1/42	Santa Monica, Calif.	----	T	2/24/43	Minidoka, Idaho
6,078	" Matsuko		"	F	6/8/18	M	C	----	"	"	" "	"	"	"	" "
6,079	" Linda Yuriko		"	F	10/15/39	S	C	----	"	"	" "	"	"	"	" "
6,080	NAKAFUKA, Mitsue		3009	F	9/19/13	S	C	----	MnAC	6/1/42	Santa Monica, Calif.	----	Ind-Jn/am	2/2/43	Camp Walker, Tex.
6,081	NAKAUCHI, George Masaru		9028	M	4/26/93	M	A	2594526	I-Penal	12/10/42	Los Angeles, Calif.	----	Ind-Invit	11/1/43	Chicago, Illinois
6,082	" Elsie Fuji		"	F	5/20/08	M	C	----	MnAC	6/1/42	" " "	32-8-4	Perm.with Grant	1/23/45	" "
6,083	" Frank Katsumi		"	M	8/27/34	S	C	----	"	"	" " "	"	" " "	10/11/45	Los Angeles, Calif
6,084	NAKAUCHI, Henry Hidemitsu		2795	M	8/23/04	M	A	4820386	MnAC	6/1/42	W.Los Angeles, Calif.	----	Ind-Empl(cr.)	11/10/44	Bridgeton, N.J.
6,085	" Matsue		"	F	1/19/12	M	A	4820381	"	"	" " "	"	" " "	"	" "
6,086	" Matsuki		"	F	4/3/30	S	C	----	"	"	" " "	"	Ind-Jn/am "	"	" "
6,087	" David Hideichi		"	M	12/24/31	S	C	----	"	"	" " "	"	" " "	"	" "
6,088	" Mayoko		"	F	9/11/37	S	C	----	"	"	" " "	"	" " "	"	" "
6,089	NAKAYAMA, Helen Sumiko		3009	F	7/30/35	S	C	----	MnAC	6/1/42	Santa Monica, Calif.	----	T	2/24/43	Minidoka, Idaho
6,090	NAKAYAMA, James Yoshio		790	M	7/5/00	S	A	5568979	MnAC	6/1/42	Glendale, Calif.	----	Ind-Invit	9/27/44	Twin Falls, Idaho
6,091	NAKAYAMA, Shoichi		590	M	10/27/19	S	C	----	MnAC	6/1/42	Los Angeles, Calif.	25-7-5	Perm.with Grant	8/23/45	Chicago, Ill.
6,092	NAKAYAMA, Takaichiro		22045	M	12/4/88	S	A	3840268	MnAC	6/1/42	Sacramento, Calif.	----	T	5/8/43	Jerome, Arkansas
6,093	NAKAYAMA, Tomijiro Fred		5127	M	12/12/92	M	A	5397845	MnAC	6/1/42	Los Angeles, Calif.	----	T-S	2/25/44	Tule Lake, Calif.
6,094	" Reiko		"	F	10/4/22	S	C	----	"	"	" " "	"	"	"	" " "
6,095	NAKAYAMA, Yoshitaro		4639	M	5/1/82	M	A	1183822	P- Santa Fe	8/3/42	Los Angeles, Calif.	10-7-5	Perm.with Grant	10/14/45	Los Angeles Calif
6,096	" Tsuneyo		"	F	12/13/91	M	A	1800786	MnAC	6/1/42	" " "	"	" " "	"	" "
6,097	HASHIMOTO, Fumio Nakayama		"	M	2/28/15	S	C	----	"	"	" "	----	Ind-Invit	5/3/44	Chicago, Illinois
6,098	NAKAYAMA, Yoshikatsu Henry		"	M	11/24/24	S	C	----	"	"	" " "	10-7-5	Perm.with Grant	10/9/45	Los Angeles, Calif
6,099	" Yoshiaki Yosh		"	M	2/17/26	S	C	----	"	"	" " "	"	" " "	10/15/45	" "

ROSTER OF MANZANAR RESIDENTS

6/1/42 - 12/31/44

NO.	NAME	OTHER NAMES	FAMILY NUMBER	SEX	DATE OF BIRTH	MARITAL STATUS	CIT.	ALIEN REGIS. NO.	TYPE OF ORIGINAL ENTRY	DATE OF ORIGINAL ENTRY	PRE-EVACUATION ADDRESS	CENTER ADDRESS	TYPE OF FINAL DEPARTURE	DATE OF FINAL DEPARTURE	DESTINATION OF FINAL DEPARTURE
6,100	NAKAYU, Yaroku		3028	M	2/3/79	M	A	4108743	MnAC	6/1/42	Venice, Calif.	15-12-4	Term with Grant	10/26/45	Los Angeles, Calif
6,101	" Yuki		"	F	3/20/84	M	A	4108746	"	"	" "	"	" " "	"	" " "
6,102	" Matsuye		"	F	9/13/15	S	C	----	"	"	" "	"	" " "	5/23/45	Ogden, Utah
6,103	" Hideo		"	M	10/2/21	S	C	----	"	"	" "	----	Ind-Invit	8/8/44	Chicago, Illinois
6,104	" Mitsuye		"	F	12/24/22	S	C	----	"	"	" "	15-12-4	Term with Grant	7/26/45	" "
6,105	" Yutaka		"	F	11/30/26	S	C	----	"	"	" "	"	" " "	7/26/45	" "
6,106	" Kiyoshi		"	M	2/18/28	S	C	----	"	"	" "	"	" " "	5/31/45	" "
6,107	" Kiyoko		"	F	11/25/29	S	C	----	"	"	" "	"	" " "	9/21/45	Ogden, Utah
6,108	NAKAZATO, George Yoshio		23892	M	7/20/06	S	C	----	MnAC	6/1/42	Los Angeles, Calif.	----	Ind-Empl	4/7/44	Spanish Fork, Utah
6,109	NAKAZAWA, Masao		3053	M	10/18/19	S	C	----	MnAC	6/1/42	W.Los Angeles, Calif.	13-6-6	Term with Grant	6/15/45	W Los Angeles, Calif
6,110	NAKAZAWA, T.S. Toke		5036	M	1/2/15	S	C	----	MnAC	6/1/42	Long Beach, Calif.	----	Ind-Invit	1/10/45	Chicago, Illinois
6,111	NAKAZAWA, Yoshio	60044	128	M	2/12/99	S	A	4853540	MnAC	6/1/42	Los Angeles, Calif.	----	T-S	2/26/44	Tule Lake, Calif.
6,112	NAKAZONO, Takeo		250	M	8/28/13	M-11/9/42	C	----	MnAC	6/1/42	Los Angeles, Calif.	----	T-S	10/9/43	Tule Lake, Calif.
6,113	" Yoshiko (Nee Haruto)	Shimoda	1314	F	6/5/17	M-11/9/42	C	----	"	"	" " "	"	"	"	" " "
6,114	NAMADZUE, Hiroshi		3904	M	8/15/02	S	A	4779184	MnAC	6/1/42	Los Angeles, Calif.	5-14-3	Term with Grant	11/20/45	Chicago, Ill.
6,115	NAMBA, Kiyoshi		5689	M	11/25/95	M	A	1356069	MnAC	6/1/42	Los Angeles, Calif.	----	T-S	2/25/44	Tule Lake, Calif.
-----	NAMBA, Lois Hideko (See SUENAGA, Hideo)														
-----	NAMBA, Toshiko Helen (Married TSUDA, George)														
6,116	" Kiichi (Married Migaki, Sokkie Intermarriage Div)		3457	M	10/31/18	M M 5/13/45	C	----	MnAC	6/1/42	Los Angeles, Calif.	31-11-4	Term with Grant	6/16/45	Los Angeles, Calif
-----	" Betty Masako (Married NAGAO, Art Akira)														
6,117	" Jean Fusaye (Married Takamatsu, Tooru. Soc list)		"	F	11/18/21	M M 2/3/45	C	----	"	"	" " "	"	" " "	6/26/45	Denver, Colo
6,118	" Yoshio Roy		"	M	9/9/23	S	C	----	"	"	" " "	"	" " "	1/27/45	Tooele, Utah
6,119	NAMIKAWA, Hisashi		1177	M	12/22/90	M	A	3843145	MnAC	6/1/42	Los Angeles, Calif.	12-13-5	" " "	10/11/45	Los Angeles Calif
6,120	" Chika		"	F	10/17/01	M	A	2587113	"	"	" " "	"	" " "	10/13/45	" "
-----	NAMIKAWA, Midori (Married MATSUMOTO, Hideo)														
6,121	NAMIKI, Tokichi		60101	M	6/6/71	S	A	3504891	P-Ft.Linc.	8/28/42	San Diego, Calif.	2-6-3	" " "	10/29/45	San Diego, Calif
6,122	NAMITOKI, Teizo		1480	M	9/2/94	M	A	2545174	P-Ft.Linc.	10/1/42	Terminal Is., Cal.	29-6-5	" " "	10/11/45	Idaho Falls, Idaho
6,123	" Masako		"	F	11/5/11	M	C	----	MnAC	6/1/42	" " "	"	" " "	"	" " "
6,124	" Kosuke		"	F	3/10/50	S	C	----	"	"	" " "	"	" " "	"	" " "
6,125	" Frank Yoshiaki		"	M	5/17/52	S	C	----	"	"	" " "	"	" " "	"	" " "
6,126	NANCHI, Fujie		4882	F	9/25/89	M	A	2222971	MnAC	6/1/42	Terminal Is., Cal.	34-12-2	" " "	5/8/45	Bridgeton, N.J.
-----	MINAMIJI, Chieko (Married OKINAGA, Hideto Jack)														
6,127	NANCHI, Kimiko		"	F	7/22/20	S	C	----	"	"	" " "	----	Ind-Invit	8/12/44	Minneapolis, Minn.
6,128	" Fukuichi Archie		"	M	4/26/22	S	C	----	"	"	" " "	"	" "	3/20/44	Chicago, Illinois
6,129	" Katsuyo		"	F	10/8/24	S	C	----	"	"	" " "	"	Ind-Empl	8/7/44	Minneapolis, Minn.
6,130	" Ikuyo Katharine		"	F	9/7/27	S	C	----	"	"	" " "	34-12-2	Term with Grant	6/5/45	Bridgeton, N.J.
6,131	MINAMIJI, Toeko Nanchi		"	F	9/24/21	S	C	----	"	"	" " "	----	Ind-Invit	8/12/44	" "
6,132	" Akira Nanchi		"	M	2/15/26	S	C	----	"	"	" " "	34-12-2	Term with Grant	5/8/45	" "
6,133	NANJO, Kitaro		3854	M	10/1/85	M	A	2366576	MnAC	6/1/42	San Fernando, Cal.	12-4-2	" " "	10/12/45	Redford, Mich
6,134	" Kiku		"	F	12/21/85	M	A	3016241	"	"	" " "	"	" " "	"	" "
6,135	" Mamoru Roy		"	M	9/4/18	S	A	3015792	"	"	" " "	"	" " "	5/24/45	" "
6,136	" Muneko		"	F	9/1/21	S	C	----	"	"	" " "	----	Ind-Invit (Fr)	10/18/44	Detroit, Michigan
6,137	" Nobuko		"	F	5/19/24	S	C	----	"	"	" " "	"	Ind-Invit (Sr.)	7/8/44	" "
6,138	NAOE, Kametaro		2858	M	1/20/88	M	A	4502378	MnAC	6/1/42	Venice, Calif.	33-2-1	Term with Grant	11/7/45	Fresno, Calif
6,139	" Mitsu		"	F	2/5/03	M	A	3399864	"	"	" "	"	" " "	"	" "
6,140	" Umeyo		"	F	2/7/41	S	C	----	"	"	" "	"	" " "	"	" "
6,141	NASHARA, George Nobuo		754	M	8/7/19	S	C	----	MnAC	6/1/42	Long Beach, Calif.	----	T-	3/20/44	Jerome, ARK. Calif.
6,142	NASASAKI, Masajiro		60129	M	8/13/82	M	A	2893611	I-Hillcrest	10/24/43	Los Angeles, Cal.	----	T-S	2/26/44	Tule Lake, Calif.

ROSTER OF MANZANAR RESIDENTS

6/1/42 - 12/31/44

NO.	NAME	OTHER NAMES	FAMILY NUMBER	SEX	DATE OF BIRTH	MARITAL STATUS	CIT.	ALIEN REGIS. NO.	TYPE OF ORIGINAL ENTRY	DATE OF ORIGINAL ENTRY	PRE-EVACUATION ADDRESS	CENTER ADDRESS	TYPE OF FINAL DEPARTURE	DATE OF FINAL DEPARTURE	DESTINATION OF FINAL DEPARTURE
6,143	NARIKAWA, George		1205	M	8/20/09	M	C	----	MnAC	6/1/42	Los Angeles, Calif.	----	Perm. with Grant	5/26/45	Chicago, Illinois
6,144	, Kyoko		"	F	5/1/15	M	C	----	"	"	" " "	34-10-1	" " "	"	" "
6,145	, Hiroshi		"	M	1/8/39	S	C	----	"	"	" " "	"	" " "	"	" "
6,146	, Yoko		"	F	4/9/41	S	C	----	"	"	" " "	"	" " "	"	" "
6,147	, Akira		"	M	10/28/42	S	C	----	B	10/28/42	----	"	" " "	"	" "
6,148	, Isao		"	M	3/17/44	S	C	----	B	3/17/44	----	"	" " "	"	" "
-----	NARITA, Dick Hiroshi (See AZAGI, Dick Hiroshi)														
6,149	NARITA, Haruo		4669	M	1/16/16	S	C	----	MnAC	6/1/42	Terminal Is., Cal.	----	T-5	2/24/44	Tule Lake, Calif.
6,150	, Shigeo		"	M	10/10/18	S	C	----	"	"	" " "	"	"	"	" " "
6,151	NARITOMI, Ben Tsutomu		1205	M	7/5/12	M	C	----	MnAC	6/1/42	Los Angeles, Calif.	6-7-1	Perm. with Grant	10/9/45	Long Beach, Calif
6,152	, Miyeko		"	F	7/1/13	M	C	----	"	"	" " "	"	" " "	"	" "
6,153	, Jake William		"	M	6/5/39	S	C	----	"	"	" " "	"	" " "	"	" "
6,154	, Edward Katsumi		"	M	8/25/43	S	C	----	B	8/25/43	----	"	" " "	"	" "
11,007	, Lawrence Yusuke (see Addenda List)														
6,155	NARITOMO, Henry Umeo		164	M	8/28/88	W	A	2812345	MnAC	6/1/42	Los Angeles, Calif.	----	T	5/19/44	Minidoka, Idaho
6,156	NARUTO, Yahei Frank		31530	M	8/10/90	W-3/15/44	A	2837987	DE	7/25/42	Los Angeles, Calif.	28-11-2	Perm. with Grant	8/15/45	Midvale, Utah
6,157	, Ayo		"	F	2/2/81	M	A	2859477	"	"	" " "	----	D	3/15/44	
6,158	, Theodore Kazuo Teddie		"	M	2/12/26	S	C	----	"	"	" " "	28-11-2	Perm. with Grant	9/15/45	Midvale, Utah
6,159	NASHIMOTO, Roy Tatsuo		3124	M	2/22/04	S	A	3485217	MnAC	6/1/42	Los Angeles, Calif.	----	Ind-Empl	8/8/43	Rupert, Idaho
6,160	NATSUME, Yoshio		12-1554	M	4/8/00	M	A	1372543	MnAC	6/1/42	Los Angeles, Calif.	20-13-3	Perm. with Grant	11/2/45	Los Angeles, Calif
6,161	, Emiko Muriel		"	F	1/1/11	M	C	----	"	"	" " "	"	" " "	8/27/45	Denver, Colo.
6,162	NATSUME, Tozaemon		3869	M	9/3/83	M	A	3599071	MnAC	6/1/42	Burbank, Calif.	15-8-3	" " "	11/2/45	Burbank, Calif
6,163	, Tsukino		"	F	3/10/86	M	A	3962441	"	"	" "	"	" " "	"	" "
6,164	, Naohiye Grace		"	F	11/9/19	S	C	----	"	"	" "	----	Ind-Empl	5/12/43	Cleveland, Ohio
6,165	, Yuji		"	M	2/22/21	S	C	----	"	"	" "	"	" "	2/10/44	Idaho
6,166	, Keiko		"	F	9/17/22	S	C	----	"	"	" "	"	" "	9/10/43	Detroit, Mich.
6,167	, Kumiko Joyce		"	F	6/9/25	S	C	----	"	"	" "	15-8-3	Perm. with Grant	9/9/45	Burbank, Calif
6,168	, Mitsuo		"	M	8/21/27	S	C	----	"	"	" "	"	" " "	6/28/45	Chicago, Ill.
6,169	NEENO, Hiroshi		9069	M	7/23/18	S	C	----	MnAC	6/1/42	Los Angeles, Calif.	----	Ind-Invit	3/17/43	Minneapolis, Minn.
6,170	NEENO, Masaburo		9069	M	10/17/81	M	A	2077641	MnAC	6/1/42	Los Angeles, Calif.	32-12-2	Perm. with Grant	10/27/45	Los Angeles, Calif
6,171	, Tomi		"	F	5/22/89	M	A	2077659	"	"	" " "	"	" " "	"	" "
6,172	, Takako Lillian		"	F	7/2/31	S	C	----	"	"	" " "	"	" " "	10/16/45	" "
6,173	NEGORO, Joseph Kaiji		579	M	3/18/17	S	C	----	MnAC	6/1/42	Montebello, Calif.	----	Ind-Empl	4/14/43	Chicago, Illinois
6,174	NENOTO, Yajuro		3736	M	1/25/98	M	A	1836810	MnAC	6/1/42	Los Angeles, Calif.	17-12-4	Perm. with Grant	6/5/45	Bridgeton, N J
6,175	, Rui		"	F	3/15/04	M	A	1836811	"	"	" " "	"	" " "	"	" "
6,176	, Fumiko		"	F	1/24/25	S	C	----	"	"	" " "	"	" " "	3/6/45	Chicago, Ill
6,177	, Sumiko		"	F	1/11/27	S	C	----	"	"	" " "	"	" " "	6/5/45	Bridgeton, N J
6,178	, Kiyoshi William		"	M	8/25/31	S	C	----	"	"	" " "	"	" " "	"	" "
6,179	, Haruo Jimmie		"	M	4/9/34	S	C	----	"	"	" " "	"	" " "	"	" "
6,180	NENASHI, Otomatsu		8573	M	1/10/65	W	A	3841105	MnAC	6/1/42	Florin, Calif.	30-6-5	Perm. with Grant	10/25/45	San Diego, Calif
6,181	NENASHI, Sadaji		8573	M	12/9/00	M	A	3841104	MnAC	6/1/42	Florin, Calif.	30-6-5	" " "	"	" "
6,182	, Yoshiko		"	F	2/15/03	M	A	3841103	"	"	" "	"	" " "	"	" "
-----	, Sadako (Married FUKUSHIMA, Masami Fred)														
6,183	, Haruo		"	M	5/8/24	S	C	----	"	"	" "	30-6-4	" " "	3/28/45	Idaho Falls, Idaho
6,184	, Masatoshi George		"	M	1/22/26	S	C	----	"	"	" "	"	" " "	"	" "
6,185	, Miyoko Bessie		"	F	8/17/28	S	C	----	"	"	" "	30-6-5	" " "	10/25/45	" "
6,186	, Osamu		"	M	7/8/30	S	C	----	"	"	" "	"	" " "	"	" "
6,187	, Aiko Elsie		"	F	9/4/35	S	C	----	"	"	" "	"	" " "	"	" "
6,188	, Kaoru Arthur		"	M	8/19/40	S	C	----	"	"	" "	"	" " "	"	" "
6,189	, Mitsuyo Diane		"	F	10/8/43	S	C	----	B	10/8/43	----	"	" " "	"	" "
6,190	NIDUMA, Betty Noe		1590	F	1/19/23	S	C	----	SAAC	8/26/42	San Francisco, Cal.	----	Ind-Empl	4/28/44	Milwaukee, Misc.

ROSTER OF MANZANAR RESIDENTS

6/1/42 - 12/31/44

NO.	NAME	OTHER NAMES	FAMILY NUMBER	SEX	DATE OF BIRTH	MARITAL STATUS	CIT.	ALIEN REGIS. NO.	TYPE OF ORIGINAL ENTRY	DATE OF ORIGINAL ENTRY	PRE-EVACUATION ADDRESS	CENTER ADDRESS	TYPE OF FINAL DEPARTURE	DATE OF FINAL DEPARTURE	DESTINATION OF FINAL DEPARTURE
6,191	NIGUMA,	Clara Chizuye	33385	F	12/3/38	S	C	----	I-Salv.Ar.H.	6/30/42	San Francisco, Cal.	C.V.	Serv.S(orphan)	6/18/45	Leyton, Calif
6,192	NIGUMA,	Fumiye Florence	33385	F	5/2/31	S	C	----	I-Salv.Ar.H.	6/30/42	San Francisco, Cal.	C.V.	"	"	"
6,193	NIGUMA,	Motoji	23894	M	4/14/92	Sep.	A	2449097	MnAC	6/1/42	Terminal Isl, Cal.	26-6-8	Serv with Grant	9/18/45	Salt Lake City, Utah
6,194	NIGUMA,	Ruth Hanae	33385	F	6/2/25	S	C	----	I-Salv.Ar.H.	6/30/42	San Francisco, Cal.	----	Ind-Invit	4/28/44	Milwaukee, Wis.
6,195	NII,	Taroichi	871	M	2/10/81	S	A	4089997	MnAC	6/1/42	Los Angeles, Calif.	8-11-4	Serv with Grant	10/23/45	Long Beach, Calif
6,196	NIIDA,	Tom Sakoru	102	M	7/1/25	S	C	----	MnAC	6/1/42	Holl/wood, Cal.	----	T-S	10/5/43	Tule Lake, Calif.
6,197	NIIMI,	Joe Masajiro	5006	M	6/6/10	M	C	----	MnAC	6/1/42	W.Los Angeles, Cal.	----	T-S	2/26/44	Tule Lake, Calif.
6,198	,	Shizuko	"	F	8/18/15	M	C	----	"	"	" " " "	"	"	"	" " "
6,199	,	Susumu	"	M	5/25/39	S	C	----	"	"	" " " "	"	"	"	" " "
6,200	NIIRA,	Mokusa	257	M	11/10/82	S	A	1858435	MnAC	6/1/42	Los Angeles, Calif.	----	Ind-Empl	8/28/44	Cozad, Nebraska
6,201	NIJI,	George Yoshiji	5127	M	7/18/15	S	C	----	MnAC	6/1/42	Los Angeles, Calif.	----	T-S	10/9/43	Tule Lake, Calif.
6,202	NIKAIDO,	Kenji	696	M	5/21/88	S	A	5188467	MnAC	6/1/42	Los Angeles, Calif.	2-11-1	Serv with Grant	10/23/45	Monterey, Calif
6,203	NIMORI,	Masatoshi	2816	M	11/12/03	M	C	----	MnAC	6/1/42	Los Angeles, Calif.	25-14-5	" " "	10/31/45	W. Los Angeles, Calif
6,204	,	Shizuko	"	F	6/27/15	M	C	----	"	"	" " " "	"	" " "	"	" " "
6,205	,	Hideo	"	M	9/22/40	S	C	----	"	"	" " " "	"	" " "	"	" " "
6,206	,	Kazuo	"	M	6/6/44	S	C	----	B	6/6/44	----	"	" " "	"	" " "
6,207	NIMORI,	Misao	2816	F	3/12/84	M	A	4628515	MnAC	6/1/42	Los Angeles, Calif.	25-14-4	" " "	"	" " "
6,208	NINOMIYA,	Tom Tomoji	3058	M	10/21/08	S	A	5075571	MnAC	6/1/42	Culver City, Calif.	15-8-6	" " "	9/19/45	" " "
6,209	NISHI,	Akira	5127	M	1/5/89	M	A	2382873	MnAC	6/1/42	Pacoima, Calif.	22-12-2	" " "	6/19/45	Chicago, Ill
6,210	,	Yasugiku	"	F	3/5/98	M	A	2382861	"	"	" " "	"	" " "	"	" " "
6,211	,	Soichiro	"	M	8/13/21	S	C	----	"	"	" " "	----	Ind-Invit(Tr.)	9/25/44	Omaha, Nebraska
6,212	,	Yuriko	"	F	5/5/23	S	C	----	"	"	" " "	22-12-2	Serv with Grant	3/6/45	Chicago, Ill
6,213	,	George Haruo	"	M	2/14/26	S	C	----	"	"	" " "	"	" " "	"	" "
6,214	NISHI,	Kameno	2722	F	4/29/01	M	A	4796726	MnAC	6/1/42	W.Los Angeles, Calif.	----	T-S	2/26/44	Tule Lake, Calif.
6,215	,	Kay Kikuyo	"	F	4/30/25	S	C	----	"	"	" " " "	"	"	"	" " "
6,216	,	Tatsunosuke Ben	"	M	7/31/23	S	C	----	"	"	" " " "	"	"	"	" " "
6,217	,	Teruko	"	F	8/14/28	S	C	----	"	"	" " " "	"	"	"	" " "
6,218	NISHI,	Kameyoshi	1230	M	10/10/93	M	A	4862690	MnAC	6/1/42	Los Angeles, Calif.	----	T-S	2/21/44	Tule Lake, Calif.
6,219	,	Kumi	"	F	12/9/02	M	A	4775056	"	"	" " " "	"	"	"	" " "
6,220	,	Emiko	"	F	11/6/26	S	C	----	"	"	" " " "	"	"	"	" " "
6,221	,	Fumiko	"	F	7/28/27	S	C	----	"	"	" " " "	"	"	"	" " "
6,222	,	Hisako	"	F	11/27/29	S	C	----	"	"	" " " "	"	"	"	" " "
6,223	,	Teruko	"	F	8/14/31	S	C	----	"	"	" " " "	"	"	"	" " "
6,224	NISHI,	Kazuo	5060	M	7/10/01	M	A	4194690	P-Tuj.	6/9/42	Culver City, Calif.	14-12-1	Serv with Grant	8/27/45	Culver City, Calif
6,225	,	Kikuko	"	F	9/15/02	M	A	4194695	MnAC	6/1/42	" " " "	"	" " "	8/29/45	" "
6,226	,	Miyoko Grace	"	F	2/26/27	S	C	----	"	"	" " " "	"	" " "	8/27/45	" "
6,227	,	Miyoko Margaret	"	F	12/22/28	S	C	----	"	"	" " " "	"	" " "	"	" "
6,228	,	Ayako Gloria	"	F	1/28/30	S	C	----	"	"	" " " "	"	" " "	8/29/45	" "
6,229	,	Toshiko Nancy	"	F	6/25/36	S	C	----	"	"	" " " "	"	" " "	"	" "
6,230	NISHI,	Koji	5002	M	6/25/88	S	A	4740426	MnAC	6/1/42	W.Los Angeles, Calif.	24-11-3	Serv W/O Grant	10/10/45	Los Angeles, Calif
6,231	NISHI,	Kuichiro	5127	M	1/2/86	M	A	4827189	P-Pt.Miss.	6/17/42	W.Los Angeles, Calif.	22-12-1	Serv with Grant	10/24/45	" "
6,232	,	Hiroko	"	F	8/26/94	M	A	4820369	MnAC	6/1/42	" " " "	"	" " "	10/26/45	" "
-----	,	Setsuko (Married UCHIDA, Elmer)													
6,233	,	Henry Kenichi	"	M	3/22/19	S	C	----	"	"	" " " "	----	Ind-Invit(Tr.)	9/25/44	Omaha, Nebraska
6,234	,	Midori	"	F	4/13/21	S	C	----	"	"	" " " "	"	Ind-Educ	11/25/42	Lincoln, Nebraska
6,235	,	Mary Satoko	"	F	3/28/24	S	C	----	"	"	" " " "	"	" "	"	" "
6,236	,	Edith Michiko	"	F	3/28/28	S	C	----	"	"	" " " "	22-12-1	Serv with Grant	9/1/45	Los Angeles, Calif
6,237	,	Barbara Kazuko	"	F	4/14/33	S	C	----	"	"	" " " "	"	" "	9/8/45	" "

ROSTER OF MANZANAR RESIDENTS

6/1/42 - 12/31/44

NO.	NAME	OTHER NAMES	FAMILY NUMBER	SEX	DATE OF BIRTH	MARITAL STATUS	CIT.	ALIEN (GEO.) NO.	TYPE OF ORIGINAL ENTRY	DATE OF ORIGINAL ENTRY	PRE-EVACUATION ADDRESS	CENTER ADDRESS	TYPE OF FINAL DEPARTURE	DATE OF FINAL DEPARTURE	DESTINATION OF FINAL DEPARTURE
6,238	NISHI,	Mitsuru (married Kuzomura, Marg. See marriage list)	5010	M	10/18/20	S m 1/18/45	C	----	MnAC	6/1/42	Pacific Palisade, Cal	25-1-2	Segregee with Grant	5/20/45	Chicago, Ill.
6,239	NISHI,	Miyeko	045	F	1/3/14	M	C	----	MnAC	6/1/42	Winslow, Wash.	----	T-	1/26/43	Tule Lake, Calif.
6,240	,	Bobbie Masami	"	M	1/8/37	S	C	----	"	"	" " "	"	"	"	" " "
6,241	NISHI,	Sohei Floyd	9127	M	1/25/04	M	A	2189546	MnAC	6/1/42	Los Angeles, Calif.	21-10-3	Segregee with Grant	10/17/45	Torrance, Calif
6,242	,	Fumiko	"	F	3/5/11	M	C	----	"	"	" " "	"	" " "	11/14/45	" "
6,243	,	Alice Fusako	"	F	8/13/36	S	C	----	"	"	" " "	"	" " "	"	" "
6,244	,	Kathleen Chiyeko	"	F	11/17/37	S	C	----	"	"	" " "	"	" " "	"	" "
6,245	,	Mabel Taeko	"	F	5/28/42	S	C	----	"	"	" " "	"	" " "	"	" "
6,246	OKAMOTO,	Tsuyoshi Nishi	"	M	6/2/24	S	C	----	"	"	" " "	"	" " "	"	" "
6,247	NISHI,	Naohiko Frances	"	F	5/7/44	S	C	----	B	5/7/44	----	"	" " "	"	" "
6,248	NISHI,	Tatsumi	516	M	6/29/89	S	A	4024648	MnAC	6/1/42	Los Angeles, Calif.	2-11-1	" " "	10/16/45	Hollywood, Calif
6,249	NISHIDA,	Chiyokichi	88	M	4/17/80	S	A	5684569	MnAC	6/1/42	Los Angeles, Calif.	20-6-4	" " "	5/7/45	Nyssa, Oregon
6,250	NISHIDA,	Frod Shogo	6151	M	7/21/18	M-8/30/42	C	----	MnAC	6/1/42	W.Los Angeles, Cal.	----	Ind-Empl	10/4/43	Salt Lake City, Utah
6,251	,	Shizuko Helen (Nee Yamada)	1078	F	8/4/22	M-8/30/42	C	----	"	"	Los Angeles, Calif.	----	Ind-Invit	10/4/43	" " " "
6,252	NISHIDA,	Iwano	9159	F	10/25/90	W	A	5967827	MnAC	6/1/42	Los Angeles, Calif.	----	T-	2/23/44	Tule Lake, Calif.
6,253	,	Yutaka	"	M	2/26/17	S	C	----	"	"	" " "	"	"	"	" " "
6,254	,	Kikuye Mary	"	F	10/19/19	S	C	----	"	"	" " "	"	T	1/27/43	Poston, Arizona
6,255	,	Genzo	"	M	11/7/26	S	C	----	"	"	" " "	"	T-	2/23/44	Tule Lake, Calif.
6,256	NISHIDA,	Kataro	1184	M	10/20/63	M	A	5952449	MnAC	6/1/42	Torrance, Calif.	6-11-1	Segregee with Grant	1/10/45	Chicago, Ill.
6,257	,	Ura	"	F	10/10/92	M	A	4418447	"	"	" "	"	" "	"	" "
6,258	,	Alice	"	F	11/19/23	S	C	----	"	"	" "	----	Ind-Invit	6/15/44	Chicago, Illinois
6,259	NISHIDA,	Kiyoshi	831	M	3/23/06	S	A	3078737	MnAC	6/1/42	Los Angeles, Calif.	----	Segregee with Grant	6/24/45	Ontario, Oregon.
6,260	NISHIDA,	Mike Masaichi	1184	M	4/12/15	M-9/28/43	C	----	MnAC	6/1/42	Torrance, Calif.	20-6-4	Segregee w/o Grant	11/13/45	Los Angeles, Calif
6,261	,	Chizuko (Nee Miyatake)	610	F	4/21/22	M-9/28/43	C	----	"	"	Los Angeles, Calif.	"	" " "	"	" " "
6,262	NISHIDA,	Shizu	5151	F	10/10/94	W	C	----	MnAC	6/1/42	W.Los Angeles, Cal.	15-10-2	Segregee with Grant	5/9/45	Tooele, Utah
6,263	,	George Nobu	"	M	3/21/16	S	C	----	"	"	" " "	----	Ind-Invit	2/21/44	New York, N.Y.
6,264	NISHIDA,	Tokiji	4703	M	3/12/78	M	A	1876694	MnAC	6/1/42	Klamath, Calif.	8-8-5	Segregee with Grant	11/5/45	Elsinore, Calif
6,265	,	Tasuno	"	F	4/15/85	M	A	1064995	"	"	" "	"	" " "	"	" "
-----	,	Masuyo Klaie (Married UCHIMURA, Sumitake)													
6,266	,	Tokusaburo Tom (married Ozaki, marikko. See list)	"	M	11/8/18	S m. 10/5/45	C	----	"	"	" "	----	Ind-Invit	11/16/44	Nyssa, Oregon
6,267	NISHIDA,	Tom Babe	5151	M	3/14/21	M	C	----	MnAC	6/1/42	W.Los Angeles, Cal.	----	Ind-Empl(FF.)	1/22/44	Bridgeton, N.J.
6,268	,	Frances Chizuru	"	F	10/21/21	M	C	----	"	"	" "	"	" "	"	" "
6,269	,	Elaine Katsuko	"	F	11/17/42	S	C	----	B	11/17/42	----	"	In FAM. "	"	" "
6,270	NISHIKAWA,	Henry Susumu	1501	M	10/1/90	M	A	5294121	MnAC	6/1/42	Hollywood, Calif.	6-10-1	Segregee with Grant	11/15/45	Los Angeles Calif
6,271	,	Takaaki Warren	257	M	9/20/21	S	C	----	"	"	Perris, Calif.	----	T-	10/9/43	Tule Lake, Calif.
6,272	NISHIJIMA,	Sakuzo	1561	M	3/18/87	S	A	2751582	MnAC	6/1/42	Los Angeles, Calif.	4-8-4	Segregee with Grant	11/14/45	Burbank, Calif
6,273	NISHIKAGE,	Seiichi	5015	M	8/2/81	S	A	1492157	MnAC	6/1/42	Los Angeles, Calif.	23-10-2	" " "	9/13/45	Los Angeles, Calif
6,274	NISHIKAWA,	Frank Taroichi	2756	M	5/18/85	M	A	4342416	MnAC	6/1/42	W.Los Angeles, Cal.	----	Ind-Empl	12/6/44	Tooele, Utah
6,275	,	Mai	"	F	10/1/89	M	A	3809418	"	"	" " " "	"	Ind-In Fam	12/6/44	" "
6,276	,	Harry Hiroshi	"	M	7/31/20	S	C	----	"	"	" " " "	"	Ind-Empl	2/28/44	Reno, Nevada
6,277	NISHIKAWA,	George Unokichi	397	M	1/15/02	D	A	2594227	MnAC	6/1/42	Los Angeles, Calif.	----	T-	2/21/44	Tule Lake, Calif.
6,278	NISHIKAWA,	Jon Takehiro	759	M	3/3/10	S	C	----	MnAC	6/1/42	Los Angeles, Calif.	----	Ind-Empl	2/11/44	Salt Lake City, Utah
6,279	NISHIKAWA,	Katsumi KayDou	2766	M	12/25/15	M	C	----	MnAC	6/1/42	W.Los Angeles, Cal.	15-13-2	Term-W-6	1/1/46	Reno-Nevada
6,280	,	Natsuko	"	F	6/18/18	M	A	2104679	"	"	" " " "	"	Segregee with Grant	2/4/45	Reno, Nevada
6,281	,	Katsuyoshi Douglas	"	M	8/1/43	S	C	----	B	8/1/43	----	"	" " "	"	" "

ROSTER OF MANZANAR RESIDENTS

6/1/42 - 12/31/44

NO.	NAME	OTHER NAMES	FAMILY NUMBER	SEX	DATE OF BIRTH	MARITAL STATUS	CIT.	ALIEN REGIS. NO.	TYPE OF ORIGINAL ENTRY	DATE OF ORIGINAL ENTRY	PRE-EVACUATION ADDRESS	CENTER ADDRESS	TYPE OF FINAL DEPARTURE	DATE OF FINAL DEPARTURE	DESTINATION OF FINAL DEPARTURE
6,282	NISHIKAWA, Nicholas Tamotsu		625	M	4/9/10	S	C	----	MmAC	6/1/42	Los Angeles, Calif.	----	F-3	10/9/43	Tule Lake, Calif.
6,283	NISHIKAWA, Richard Kazuma		1161	M	1/6/11	M	C	----	MmAC	6/1/42	Beverly Hills, Cal.	----	Ind-Invit	1/17/44	New York, N.Y.
6,284	, Susan Fukuko		"	F	3/15/20	M	C	----	"	"	" " " "	"	Ind-Invit	1/17/44	New York, N.Y.
6,285	NISHIKAWA, Shigeo		2752	M	8/22/15	M	C	----	MmAC	6/1/42	W.Los Angeles, Cal.	----	Ind-Empl	4/7/43	Reno, Nevada
6,286	, Eleanor Fumiko		"	F	4/5/20	M	C	----	"	"	" " " "	15-13-2	Seem with Grant	6/15/45	" "
6,287	, Gary Shigeo		"	M	12/27/44	S	C	----	B	12/27/41	----	"	" " "	"	" "
6,288	NISHIKAWA, Takeshi Philip		5118	M	12/17/10	M	A	5594629	MmAC	6/1/42	W.Los Angeles, Calif.	25-9-4	" " "	7/25/45	Los Angeles, Calif
6,289	, Elizabeth Aiko		"	F	5/2/11	M	C	----	"	"	" " " "	"	" " "	"	" "
6,290	NISHIKAWA, Yoshihisa		1047	M	3/21/86	W	A	3385185	MmAC	6/1/42	Los Angeles, Calif.	5-6-3	" " "	6/7/45	Bridgeton, N.J.
6,291	NISHIKAWA, Yoshio Charles		2756	M	11/4/10	M-8/25/44	C	----	MmAC	6/1/42	W.Los Angeles, Calif.	----	Ind-Empl	12/8/44	Tooele, Utah
6,292	, Yuriko		"	F	12/24/16	M	C	----	"	"	" " " "	"	D	8/25/44	
6,293	NISHIMORI, Harold Tadashi		90	M	5/29/04	S	C	----	MmAC	6/1/42	Los Angeles, Calif.	----	Ind-Invit	2/2/44	New York, N.Y.
6,294	NISHIMORI, Kiroshachi		015	M	4/20/79	M	A	2739564	P-Pc.Miss.	6/27/42	Winslow, Wash.	3-4-3	Seem with Grant	6/12/45	Chicago, Ill.
6,295	, Tsue		"	F	4/25/90	M	A	2473855	MmAC	6/1/42	" "	"	" " "	"	" "
6,296	, Tairoku George		"	M	2/18/17	S	C	----	"	"	" "	----	Ind-Invit	8/30/43	Chicago, Illinois
-----	, Masako (Married NAGATA, Eddie)														
6,297	, Kiyoko		"	F	1/9/22	S	C	----	"	"	" "	"	Ind-Empl	8/16/43	Chicago, Illinois
6,298	, Suiko		"	F	9/28/24	S	C	----	"	"	" "	"	Ind-Invit	4/28/44	" "
6,299	, Matsue		"	F	6/27/27	S	C	----	"	"	" "	"	" "	9/8/44	" "
6,300	, Shimako Sally		"	F	4/6/32	S	C	----	"	"	" "	5-4-3	Seem with Grant	6/12/45	" "
6,301	NISHIMOTO, Frank Masaku		10383	M	6/24/69	W	A	5443242	T-Gila	11/20/43	Oxnard, Calif.	4-12-5	" " "	11/12/45	Denver, Colo.
6,302	NISHIMOTO, Fred Tokuichi		10383	M	7/15/97	M	A	5275467	T-Gila	11/20/43	Oxnard, Calif.	4-4-1	" " "	"	" "
6,303	, Yoshiko		"	F	5/30/12	M	C	----	"	"	" "	"	" " "	"	" "
6,304	, Uichi Stanley		"	M	2/25/35	S	C	----	"	"	" "	"	" " "	"	" "
6,305	, Fujiko Joan		"	F	7/27/37	S	C	----	"	"	" "	"	" " "	"	" "
6,306	NISHIMOTO, Hideo Ken		5084	M	4/1/05	M	A	4300725	MmAC	6/1/42	W.Los Angeles, Cal.	32-2-2	" " "	10/24/45	W. Los Angeles, Calif
6,307	, Hisae		"	F	3/17/18	M	C	----	"	"	" " " "	"	" " "	11/10/45	Santa Monica, Calif
6,308	, Kouji		"	M	8/29/37	S	C	----	"	"	" " " "	"	" " "	"	" "
6,309	, Yoshihiro		"	M	5/16/41	S	C	----	"	"	" " " "	"	" " "	"	" "
6,310	NISHIMOTO, Kanji		20976	M	5/10/86	M	A	4165646	MmAC	6/1/42	Los Angeles, Calif.	26-14-1	" " "	10/25/45	Long Beach, Calif
6,311	, Minae		"	F	3/1/95	M	A	5289180	"	"	" " " "	"	" " "	"	" "
6,312	, Hiroshi Tom		"	M	11/14/15	S	C	----	"	"	" " " "	"	" " "	3/13/45	Cleveland, Ohio
6,313	, Michio		"	M	12/24/33	S	C	----	"	"	" " " "	"	" " "	10/25/45	Long Beach, Calif
6,314	, Masao		"	M	5/21/35	S	C	----	"	"	" " " "	"	" " "	"	" "
6,315	NISHIMOTO, Kito Henry		5106	M	8/28/96	S	A	1895819	MmAC	6/1/42	W.Los Angeles, Cal.	29-12-1	" " "	8/30/45	Los Angeles, Calif
6,316	NISHIMOTO, Shoichi		816	M	5/1/84	S	A	4333912	MmAC	6/1/42	Los Angeles, Calif.	----	F-3	2/21/44	Tule Lake, Calif.
6,317	NISHIMOTO, Yahichi		5070	M	10/20/89	M	A	5284003	MmAC	6/1/42	W.Los Angeles, Cal.	18-5-3	Seem with Grant	9/13/45	W. Los Angeles, Calif
6,318	, Asayo		"	F	1/20/07	M	A	5284352	"	"	" " " "	"	" " "	"	" "
6,319	, Kazue Frances		"	F	11/1/-1	S	C	----	"	"	" " " "	"	" " "	6/5/45	New York, N.Y.
6,320	NISHIMURA, Charles Tadao	600015	949	M	10/30/14	S	C	----	MmAC	6/1/42	Los Angeles, Calif.	----	Ind-Empl	8/4/43	Denver, Colorado
6,321	, John Allan	"	"	M	1/30/20	S	C	----	"	"	" " " "	"	Ind-Invit	12/8/43	Chicago, Illinois
6,322	NISHIMURA, Chotaro		2872	M	12/14/86	M	A	5366283	MmAC	6/1/42	Santa Monica, Calif.	4-3-1	Seem with Grant	5/22/45	Bridgeton, N.J.
6,323	NISHIMURA, Frank Chikazo		1267	M	6/20/00	M	A	2750955	MmAC	6/1/42	Buena Park, Calif.	28-3-6	" " "	10/22/45	Los Angeles, Calif
6,324	, Kikuyo		"	F	7/18/88	M	A	2750952	"	"	" " " "	"	" " "	"	" "
6,325	, Chizue		"	F	6/6/19	S	C	----	"	"	" " " "	----	Ind-Invit	9/8/43	Detroit, Michigan
6,326	, Fumie		"	F	10/10/20	S	C	----	"	"	" " " "	"	Ind-Empl	5/30/43	Lincoln, Nebraska
6,327	, Joe		"	M	9/26/23	S	C	----	"	"	" " " "	"	Ind-Educ	10/7/42	" "

ROSTER OF MANZANAR RESIDENTS

6/1/42 - 12/31/44

NO.		NAME	OTHER NAMES	FAMILY NUMBER	SEX	DATE OF BIRTH	MARITAL STATUS	CIT.	ALIEN REGIS. NO.	TYPE OF ORIGINAL ENTRY	DATE OF ORIGINAL ENTRY	PRE-EVACUATION ADDRESS	CENTER ADDRESS	TYPE OF FINAL DEPARTURE	DATE OF FINAL DEPARTURE	DESTINATION OF FINAL DEPARTURE
6,328	NISHIMURA,	Frank Mitsuru		2987	M	4/9/13	M	A	4959036	MnAC	6/1/42	Santa Monica, Cal.	25-4-2	Leave with Grant	11/10/45	Santa Monica, Calif
6,329	,	Sachiko		"	F	12/10/14	M	C	----	"	"	" " "	"	" " "	" "	" "
6,330	,	Alice Keiko		"	F	4/5/40	S	C	----	"	"	" " "	"	" " "	" "	" "
6,331	,	Tsuko		"	F	6/9/43	S	C	----	B	6/9/43	----	"	" " "	" "	" "
11,041	,	Mitsuyuki (see Admission List)														
6,332	NISHIMURA,	Frank Yahichi		107	M	9/15/82	W	A	4576841	MnAC	6/1/42	Los Angeles, Calif.	----	Ind-Invit	5/28/43	Chicago, Illinois
6,333	NISHIMURA,	George Kametaro		382	M	12/28/87	W	A	7594234	MnAC	6/1/42	Los Angeles, Calif.	----	~~Ind-Invit~~ Interned	2/26/43	Los Angeles, Calif.
6,334	NISHIMURA,	Jinzo		5496	M	8/3/88	W	A	2412524	MnAC	6/1/42	Los Angeles, Calif.	21-12-3	Leave with Grant	11/8/45	Los Angeles Calif
6,335	KAMEMURA,	Stanley	Nishimura	"	M	1/3/18	S	C	----	"	"	Lompoc, Calif.	----	Ind-Invit	3/22/44	Detroit, Michigan
6,336	NISHIMURA,	Tadao Bob		"	M	11/6/21	S	C	----	"	"	" " "	"	Ind Invit	10/25/44	Chicago, Illinois
6,337	NISHIMURA,	Joe Yoshitaka		40752	M	4/4/05	M	A	4461307	DE	8/8/42	Reedley, Calif.	35-6-2	Leave with Grant	9/8/45	Pasadena, Calif
6,338	,	Kyoko		"	F	7/10/15	M	A	1507755	"	"	" " "	"	" " "	" "	" "
6,339	,	Koichi		"	M	6/31/38	S	C	----	"	"	" " "	"	" " "	" "	" "
6,340	NISHIMURA,	Mokutaro		1142	M	2/8/98	M	A	4644450	MnAC	6/1/42	Beverly Hills, Cal.	4-2-1	" " "	4/12/45	Bridgeton, N.J
6,341	,	Take		"	F	2/24/02	M	A	4540348	"	"	" " "	"	" " "	5/22/45	" "
6,342	,	Shigeru Richard		"	M	2/2/22	S	C	----	"	"	" " "	"	Leave O.T.	7/17/45	Ft. Douglas, Utah
6,343	,	Laura Miyako		"	F	10/7/23	S	C	----	"	"	" " "	"	Leave with Grant	4/12/45	Bridgeton, N.J
6,344	,	Flora Shizuko		"	F	2/27/25	S	C	----	"	"	" " "	----	Leave with Grant	4/12/45	Bridgeton, N.J.
6,345	,	George Hiroshi		"	M	8/10/26	S	C	----	"	"	" " "	"	Ind-Invit	6/19/44	Des Moines, Iowa
6,346	,	Bryce Toshitani		"	M	6/12/28	S	C	----	"	"	" " "	4-3-1	Leave with Grant	7/21/45	Clark Summit, Pa.
6,347	,	Katherine Mitsue		"	F	7/16/30	S	C	----	"	"	" " "	4-2-1	" " "	5/22/45	Bridgeton, N.J
6,348	,	Donald Shintaro		"	M	7/3/31	S	C	----	"	"	" " "	"	" " "	" "	" "
6,349	,	Kazuyuki John		"	M	5/21/44	S	C	----	B	5/21/44	----	"	" " "	" "	" "
6,350	NISHIMURA,	Seijiro		872 231	M	10/6/86	S	A	4892874	MnAC	6/1/42	Los Angeles, Calif.	----	2-3	2/21/44	Tule Lake, Calif.
6,351	NISHIMURA,	Susji		40762	M	5/15/88	M	A	1209952	P-Santa Fe	2/9/44	Pasadena, Calif.	35-8-4	Leave with Grant	9/8/45	Pasadena, Calif
6,352	,	Wakuri		"	F	4/22/86	M	A	1331078	DE	8/8/42	Reedley, Calif.	"	" " "	" "	" "
6,353	,	Shigeo		"	M	11/26/12	S	A	1214130	"	7/25/42	Pasadena, Calif.	35-8-5	" " "	" "	" "
6,354	NISHIMURA,	Thomas Kiyoshi		9990	M	5/22/11	M	C	----	MnAC	6/1/42	Los Angeles, Calif.	32-12-3	" " "	8/21/45	Los Angeles, Calif
6,355	,	Fumi Bernadette		"	F	8/20/13	M	A	1562720	"	"	" " "	"	" " "	" "	" "
6,356	,	Yuri Janet		"	F	9/21/42	S	C	----	B	9/21/42	----	"	" " "	" "	" "
-----	NISHIMURA,	Tokutaro (See SLOCUM, Tokutaro)														
6,357	NISHIMURA,	Yoshiki		105	M	6/20/88	S	A	4219107	MnAC	6/1/42	Los Angeles, Calif.	----	Ind-Invit	9/27/44	New York City N.Y.
6,358	NISHIO,	Genroku George		3981	M	4/10/91	M	A	2841525	MnAC	6/1/42	Glendale, Calif.	22-8-1	Leave with Grant	11/21/45	Inglewood, Calif
6,359	,	Kinu		"	F	12/20/88	M	A	2841526	"	"	" " "	"	" " "	" "	" "
6,360	NISHIO,	Ko Kiyoshi		3981	M	1/15/09	M	C	----	MnAC	6/1/42	Glendale, Calif.	22-8-4	" " "	10/6/45	Los Angeles Calif
6,361	,	Misao		"	F	5/27/17	M	C	----	"	"	" " "	"	" " "	" "	" "
6,362	,	Jane Michiko		"	F	11/26/41	S	C	----	"	"	" " "	"	" " "	" "	" "
11,043	,	Allan Takeshi (see Admission List)														
6,363	NISHIOKA,	Frank Hidekazu		3008	M	9/27/88	M	A	5620262	MnAC	6/1/42	Santa Monica, Calif.	15-10-4	" " "	10/30/45	W. Los Angeles Calif
6,364	,	Mitomi		"	F	11/27/86	M	A	1694307	"	"	" " "	"	" " "	" "	" "
6,365	,	Frances Hideko		"	F	1/12/32	S	C	----	"	"	" " "	"	" " "	" "	" "
6,366	NISHIYAMA,	Haruji		3100	M	2/17/96	M	A	2736585	MnAC	6/1/42	Culver City, Calif.	18-3-1	" " "	4/24/45	Springville, Utah
6,367	,	Iyoko		"	F	2/25/15	M	C	----	"	"	" " "	"	" " "	" "	" "
6,368	,	Kazuko		"	F	1/25/34	S	C	----	"	"	" " "	"	" " "	" "	" "
6,369	,	Teruyo		"	F	4/12/36	S	C	----	"	"	" " "	"	" " "	" "	" "
6,370	,	Hideyo		"	M	5/10/36	S	C	----	"	"	" " "	"	" " "	" "	" "
6,371	,	Yasuko		"	F	5/31/37	S	C	----	"	"	" " "	"	" " "	" "	" "
6,372	,	Misako		"	F	7/1/39	S	C	----	"	"	" " "	"	" " "	" "	" "
6,373	NISHIYAMA,	Kamejiro		3719	M	7/20/00	M	A	5430724	MnAC	6/1/42	Glendale, Calif.	17-10-2	" " "	9/22/45	New York City, N.Y.
6,374	,	Izumi		"	F	11/20/02	M	A	5430722	"	"	" " "	"	" " "	" "	" "
6,375	MORI, ,	Toshimi		"	M	3/1/24	S	C	----	"	"	" " "	"	" " "	" "	" "
6,376	,	Masako		"	F	4/5/28	S	C	----	"	"	" " "	"	" " "	" "	" "
6,377	Nishiyama	Tsutako		"	F	1/20/32	S	C	----	"	"	" " "	"	" " "	" "	" "
6,378	,	Mitsuko		"	F	6/21/43	S	C	----	B	6/21/43	----	"	" " "	" "	" "

ROSTER OF MANZANAR RESIDENTS

6/1/42 - 12/31/44

NO.	NAME	OTHER NAMES	FAMILY NUMBER	SEX	DATE OF BIRTH	MARITAL STATUS	CIT.	ALIEN REGIS. NO.	TYPE OF ORIGINAL ENTRY	DATE OF ORIGINAL ENTRY	PRE-EVACUATION ADDRESS	CENTER ADDRESS	TYPE OF FINAL DEPARTURE	DATE OF FINAL DEPARTURE	DESTINATION OF FINAL DEPARTURE
6,379	NISHIYAMA, Yoshihisa		245	M 10/19/90	M	A	5671576	MnAC	6/1/42	Alhambra, Calif.	10-14-4	Term with Grant	8/25/45	Venice, Calif
6,380	NISHIZAKA, Jay Jiro		1154	M 5/10/77	M	A	3142229	MnAC	6/1/42	Torrance, Calif.	----	T-S	2/26/44	Tule Lake, Calif.
6,381	" Mika		"	F 1/20/86	M	A	3142732	"	"	" "	"	"	"	" " "
6,382	NISHIZAKA, Yasuzo		2962	M 9/5/84	M	A	5576412	MnAC	6/1/42	Santa Monica, Calif.	----	T-S	2/21/44	Tule Lake, Calif.
6,383	NISHIZAWA, Yoshimatsu		5085	M 11/28/89	M	A	4333909	MnAC	6/1/42	W.Los Angeles, Cal.	33-8-2	Term with Grant	6/7/45	W. Los Angeles Calif
6,384	" Machi		"	F 5/30/01	M	A	4333928	"	"	" " " "	"	"	"	" " "
6,385	" Akira		"	M 6/15/25	S	C	----	"	"	" " " "	----	Ind-Invit	6/7/44	Chicago, Illinois
6,386	" Mitsuomi		"	M 12/30/26	S	C	----	"	"	" " " "	33-8-2	Term with Grant	6/7/45	W. Los Angeles Calif
6,387	NITAHARA, Sam Tamao		5155	M 8/7/21	S	C	----	MnAC	6/1/42	Los Angeles, Calif.	----	Ind-Invit	12/10/43	Chicago, Illinois
6,388	NITTA, Haruki		3611	M 3/25/00	M	A	5179852	MnAC	6/1/42	N. Hollywood, Cal.	----	T-S	2/24/44	Tule Lake, Calif.
6,389	" Misao		"	F 12/10/01	M	A	5723559	"	"	" " " "	"	"	"	" " "
6,390	" Shigeo		"	M 2/11/21	S	C	----	"	"	" " " "	"	"	"	" " "
6,391	" Jiro		"	M 9/20/22	S	C	----	"	"	" " " "	"	Ind-Invit	2/10/44	Chicago, Illinois
6,392	" Harumi		"	F 1/4/29	S	C	----	"	"	" " " "	"	T-S	2/24/44	Tule Lake, Calif.
6,393	" Yoshiko		"	F 8/23/34	S	C	----	"	"	" " " "	"	"	"	" " "
6,394	NITTA, Henry Isauki		5998	M 12/22/10	M	C	----	MnAC	6/1/42	Los Angeles, Calif.	----	Ind-Empl(~~T.~~)	11/22/44	Bridgeton, N.J.
6,395	" Fusako		"	F 2/18/15	M	C	----	"	"	" " " "	"	"	"	" " "
6,396	" Tetsuya Ronald		"	M 5/18/43	S	C	----	B	5/16/43	" " " "	"	Ind-Invam	"	" " "
6,397	NITTA, Noboru		3658	M 10/7/13	M	C	----	MnAC	6/1/42	Los Angeles, Calif.	----	Ind-Ar	11/6/44	Ft. Douglas, Utah
6,398	" Alice Shizuye		"	F 7/31/18	M	C	----	"	"	" " " "	23-4-1	Term with Grant	10/18/45	Los Angeles Calif
6,399	" Hideo Henry		"	M 9/9/44	S	C	----	B	9/9/44	----	"	"	"	" " "
6,400	NIUCHY, Shosuke	4/5 649		M 1/3/76	S	A	5062003	MnAC	6/1/42	Los Angeles, Calif.	----	T-S	2/21/44	Tule Lake, Calif.
6,401	NIWA, Takichi		42	M 3/9/67	W	A	5215803	MnAC	6/1/42	Los Angeles, Calif.	3-4-1	Term with Grant	11/5/45	Sanger, Calif
6,402	NIWA, Stephen Ujio		5024	M 5/15/91	M	A	5856750	MnAC	6/1/42	W.Los Angeles, Cal.	----	Ind-Empl	6/7/44	Milwaukee, Wis.
6,403	" Haruko Grace		"	F 2/25/06	M	A	2041116	"	"	" " " "	29-8-2	Term with Grant	6/7/45	" "
6,404	" Ujinobu		"	M 5/15/26	S	C	----	"	"	" " " "	----	Ind-Invit	6/7/44	Milwaukee, Wis.
6,405	" Ujiaki		"	M 11/9/27	S	C	----	"	"	" " " "	29-8-2	Term with Grant	6/7/45	" "
6,406	NODA, Harry Kaoru		534	M 12/2/11	M-5/1/44	C	----	MnAC	6/1/42	Los Angeles, Calif.	----	Ind-Empl	5/12/44	Aberdeen, Idaho
6,407	" Laura Taiko (Nee Matsuno)		8941	F 9/16/14	M-5/1/44	C	----	SAAC	10/26/42	" " "	"	" "	"	" "
6,408	NODA, Ichimatsu		5614	M 2/15/85	M	A	2722755	P-Santa Fe	3/26/44	Pacoima, Calif.	----	Term with Grant	5/17/45	Grand Junction, Colo
6,409	" Teru		"	F 8/18/90	M	A	2952953	MnAC	6/1/42	" "	19-5-1	" " "	5/10/45	" " "
6,410	" Masahiro Mas		"	M 2/7/18	S	C	----	"	"	" "	----	Ind-Empl	3/21/44	Grand Junc., Colo.
6,411	" Tamotsu Tom		"	M 2/14/24	S	C	----	"	"	" "	"	" "	"	" " "
6,412	" Yasuko		"	F 4/3/28	S	C	----	"	"	" "	19-5-1	Term with Grant	5/10/45	" " "
6,413	" Haruko		"	F 4/6/26	S	C	----	"	"	" "	----	Term with Grant	5/10/45	" " "
6,414	NODA, Nobuo Yofu		5126	M 2/13/02	M	A	5006609	MnAC	6/1/42	W.Los Angeles, Cal.	4-15-1	Term with Grant	9/15/45	Los Angeles, Calif
6,415	" Kimiye		"	F 1/23/11	M	A	4419148	"	"	" " " "	"	" " "	11/1/45	Yerington, Nevada
6,416	" Takeshi		"	M 5/23/34	S	C	----	"	"	" " " "	"	" " "	9/15/45	Los Angeles, Calif
6,417	" Fayeko		"	F 11/31/35	S	C	----	"	"	" " " "	"	" " "	"	" " "
6,418	" Carl Kaoru		"	M 3/20/42	S	C	----	"	"	" " " "	"	" " "	11/1/45	Yerington, Nevada
11,044	" Gene Jew (not admissible list)													
6,419	NODA, Tadayuki James		898	M 2/26/15	S	C	----	MnAC	6/1/42	Los Angeles, Calif.	----	T	1/27/43	Ft. Mount., W/o.
6,420	NODA, Toriki		1154	M 8/20/86	M	A	5678511	MnAC	6/1/42	Montebello, Calif.	5-12-3	Term with Grant	10/26/45	Los Angeles, Calif
6,421	" Tetsu		"	F 5/2/99	M	A	5679512	"	"	" " " "	"	" " "	"	" " "
6,422	" George Keiichi		"	M 10/29/21	S	C	----	"	"	" " " "	"	Term. A.T.	9/17/45	Ft. Douglas, Utah
6,423	" Mary Yoshiko		"	F 11/20/26	S	C	----	"	"	" " " "	"	Term with Grant	10/26/45	Los Angeles, Calif
6,424	NOGUCHI, Kiyoshi		884	M 5/23/09	M	C	----	MnAC	6/1/42	Pico, Calif.	----	T-S	2/24/44	Tule Lake, Calif.
6,425	NOHIRA, Jiromatsu		800	M 10/28/75	M	A	4910040	MnAC	6/1/42	Los Angeles, Calif.	----	T-S	2/21/44	Tule Lake, Calif.0

ROSTER OF MANZANAR RESIDENTS

6/1/42 - 12/31/44

NO.	NAME	OTHER NAMES	FAMILY NUMBER	SEX	DATE OF BIRTH	MARITAL STATUS	CIT.	ALIEN REG'N. NO.	TYPE OF ORIGINAL ENTRY	DATE OF ORIGINAL ENTRY	PRE-EVACUATION ADDRESS	CENTER ADDRESS	TYPE OF FINAL DEPARTURE	DATE OF FINAL DEPARTURE	DESTINATION OF FINAL DEPARTURE
6,426	NOJIMA, Ayohei		2900	M	7/25/17	M	C	----	MnAC	6/1/42	Venice, Calif.	13-5-2	Segregee with Grant	6/5/45	San Fernando, Calif
6,427	" Iteko		"	F	7/28/20	M	C	----	"	"	" " "	"	" " "	"	" "
6,428	NOJIMA, Hachikichi		4502	M	1/16/77	M	A	1261462	MnAC	6/1/42	Terminal Isl, Cal.	----	D	6/16/44	
6,429	" Hace		"	F	10/18/01	W-8/16/44	A	1064822	"	"	" " "	33-2-5	Segregee with Grant	10/24/45	Monterey, Calif
6,430	" Misuko		"	F	4/25/25	S	C	----	"	"	" " "	"	" " "	10/18/45	Pacific Grove, Calif
6,431	NOJIMA, Shikazo		2900	M	2/25/82	M	A	2810708	MnAC	6/1/42	Venice, Calif.	13-5-1	" " "	6/5/45	San Fernando, Calif
6,432	" Kuma		"	F	1/28/85	M	A	2810712	"	"	" " "	"	" " "	"	" "
6,433	" Nagatoshi		"	M	10/25/25	S	C	----	"	"	" " "	"	" " "	"	" "
6,434	" Marutoshi		"	M	8/18/28	S	C	----	"	"	" " "	"	" " "	"	" "
6,435	NOJIRI, Nobue		2210	M	2/6/15	M	C	----	MnAC	6/1/42	Sacramento, Cal.	----	T	3/10/45	Jerome, Arkansas
6,436	" Aiyoko Alice		"	F	8/18/21	M	C	----	"	"	" " "	"	"	"	" "
6,437	NOJIRI, Sugaye		2208	F	7/30/93	W	A	5839582	MnAC	6/1/42	Sacramento, Cal.	----	T	3/10/45	Jerome, Arkansas
6,438	" Isamu		"	M	12/28/20	S	C	----	"	"	" " "	"	"	"	" "
6,439	" Shizuko Evelyn		"	F	11/25/22	S	C	----	"	"	" " "	"	"	"	" "
6,440	" Susumu Fred		"	M	10/24/25	S	C	----	"	"	" " "	"	"	"	" "
6,441	" Chiyoko Phyllis		"	F	11/1/26	S	C	----	"	"	" " "	"	"	"	" "
6,442	" Fujiye Betty		"	F	6/18/27	S	C	----	"	"	" " "	"	"	"	" "
6,443	" Mitsuko		"	F	7/18/28	S	C	----	"	"	" " "	"	"	"	" "
6,444	" George		"	M	7/7/30	S	C	----	"	"	" " "	"	"	"	" "
6,445	NOJIRI, Tome		3878	F	12/2/98	W	A	2398305	MnAC	6/1/42	Los Angeles, Calif.	17-4-3	Segregee with Grant	3/6/45	Chicago, Ill.
6,446	" Jack Mumeo		"	M	8/24/20	S	C	----	"	"	" " "	----	Ind-Empl	1/17/44	Chicago, Illinois
6,447	" Rose Tameko		"	F	5/6/22	S	C	----	"	"	" " "	"	" "	5/17/44	Madison, Wisconsin
6,448	" Mumemitsu George		"	M	5/15/23	S	C	----	"	"	" " "	17-4-3	Segregee with Grant	3/6/45	Chicago, Ill.
6,449	" Miko Betty May		"	F	8/23/28	S	C	----	"	"	" " "	"	" " "	"	" "
6,450	" Toshio Jimmie		"	M	8/20/30	S	C	----	"	"	" " "	"	" " "	"	" "
-----	NOMA, Yuri (see MIYAGISHIMA, Kinsaku)														
-----	" Maye (" " ")														
6,451	NOMOTO, Tatsuhiko		3957	M	5/6/21	S	C	----	MnAC	6/1/42	Hollywood, Calif.	----	T-Colo	1/31/45	Poston, Arizona
6,452	NOMURA, Alice Sokuke		3404	F	10/28/21	S	C	----	MnAC	6/1/42	Los Angeles, Calif.	----	Ind-Invit.	12/3/44	Chicago, Illinois
6,453	" Helen Katsuye		"	F	6/13/23	S	C	----	"	"	" " "	"	" "	6/13/45	Salt Lake City, Utah
6,454	" Tom		"	M	6/8/25	S	C	----	"	"	" " "	"	Ind-Empl	1/25/44	Pocatello, Idaho
6,455	NOMURA, Asajiro		5689	M	3/8/85	M	A	5850492	MnAC	6/1/42	Los Angeles, Calif.	19-13-2	Segregee with Grant	10/12/45	Los Angeles, Calif
6,456	" Mii		"	F	12/1/94	M	A	2808916	"	"	" " "	"	" " "	10/13/45	" "
6,457	NOMURA, Machiso		3404	M	8/10/77	M	A	2553649	MnAC	6/1/42	Torrance, Calif.	21-10-1	" " "	11/11/45	Buena Park, Calif
6,458	" Tauro		"	F	5/1/79	M	A	2553454	"	"	" " "	"	" " "	"	" " "
6,459	" Shiro		"	M	8/5/15	S	C	----	"	"	" " "	"	" " "	4/21/45	Pasadena, Calif
6,460	NOMURA, Mario Harold		3724	M	1/4/11	M	C	----	MnAC	6/1/42	Glendale, Calif.	----	T-3	2/24/44	Tule Lake, Calif.
6,461	" Hanako		"	F	4/12/12	M	C	----	"	"	" " "	"	"	"	" " "
6,462	" Kimiyo		"	F	3/22/38	S	C	----	"	"	" " "	"	"	"	" " "
6,463	" Samuel Satoru		"	M	1/14/42	S	C	----	"	"	" " "	"	"	"	" " "
6,464	NOMURA, Henry Takuma		3806	M	4/8/13	M	C	----	MnAC	6/1/42	No. Hollywood, Cal.	15-14-2	Segregee with Grant	9/19/45	Los Angeles, Calif
6,465	" Mikako		"	F	10/21/18	M	C	----	"	"	" " "	"	" " "	11/18/45	" Los Angeles, Calif
6,466	" Natsumi Catherine		"	F	2/10/43	S	C	----	B	2/10/43	----	"	" " "	"	" " "
11,055	Arthur Jiro (see Admission List)														
6,467	NOMURA, Jumpsuke		18	M	8/15/70	W	A	2743821	MnAC	6/1/42	Los Angeles, Calif.	20-2-5	Segregee with Grant	11/14/45	Burbank, Calif
6,468	NOMURA, Miyano Katsuki		3405	F	11/5/83	W	A	4518572	MnAC	6/1/42	Los Angeles, Calif.	----	D	6/7/42	
6,469	" Sadao		"	F	10/15/17	S	C	----	"	"	" " "	"	Ind-Jerom	5/24/43	Little Rock, Ark.
6,470	NOMURA, Matsukichi		1135	M	5/4/67	W	A	2827992	MnAC	6/1/42	Los Angeles, Calif.	----	T-3	2/21/44	Tule Lake, Calif.
6,471	" Tadaichi Tadashi	1135	387	M	7/1/03	S	A	4098735	"	"	" " "	"	"	"	" " "

NUMBER OF EVACUEE RESIDENTS

6/1/42 ~ 12/31/42

NO.	NAME	OTHER NAMES	FAMILY NUMBER	SEX	DATE OF BIRTH	MARITAL STATUS	CIT.	ALIEN REG. NO.	TYPE OF ORIGINAL ENTRY	DATE OF ORIGINAL ENTRY	PRE-EVACUATION ADDRESS	CENTER ADDRESS	TYPE OF FINAL DEPARTURE	DATE OF FINAL DEPARTURE	DESTINATION OF FINAL DEPARTURE
6,472	NOMURA,	Mizuko	3408	F	4/23/95	W	A	1456300	MnAC	6/1/42	No. Hollywood, Cal.	15-6-1	Dism with Grant	5/2/45	Mesa, Idaho
6,473	"	Jun Jiro	"	M	11/17/16	S	C	----	"	"	" " "	----	Ind-Empl	3/27/44	Rupert, Idaho
6,474	"	Carl Kamezo	"	M	10/1/42	S	C	----	"	"	" " "	"	Ind-Invit	5/21/43	Chicago, Illinois
6,475	"	Ayako	"	F	6/26/26	S	C	----	"	"	" " "	15-8-1	Dism with Grant	5/2/45	Mesa, Idaho
6,476	"	Yoshito James	"	M	12/11/29	S	C	----	"	"	" " "	"	" " "	"	" "
6,477	NOMURA,	Aiyo	2769	M	5/29/89	M	A	4621858	MnAC	6/1/42	Santa Monica, Cal.	23-8-3	Dism with Grant	9/25/45	Hollywood, Calif
6,478	"	Hiyo	"	F	10/22/00	M	A	4502377	"	"	" " "	"	" " "	"	" "
6,479	"	Abe Kayoko	"	F	5/8/22	S	C	----	"	"	" " "	"	" " "	9/28/45	Los Angeles, Calif
6,480	"	Aiyoko	"	F	10/17/24	S	C	----	"	"	" " "	"	" " "	"	" "
6,481	"	Fujiko	"	F	9/12/20	S	C	----	"	"	" " "	"	" " "	9/1/45	Hollywood, Calif
6,482	NOMURA,	Shigeru	3406	M	2/10/07	M	A	1875718	MnAC	6/1/42	Los Angeles, Calif.	21-10-2	" " "	10/3/45	Los Angeles, Calif
6,483	"	Kiyoko	"	F	10/10/13	M	C	----	"	"	" " "	"	" " "	10/4/45	" "
6,484	"	Kei	"	M	6/30/36	S	C	----	"	"	" " "	"	" " "	"	" "
6,485	"	Hiroshi	"	M	3/24/38	S	C	----	"	"	" " "	"	" " "	"	" "
6,486	NOMURA,	Tadao	5608	M	2/15/22	M-12/11/43	C	----	MnAC	6/1/42	Los Angeles, Calif.	----	T-D	2/26/44	Tule Lake, Calif.
6,487	"	Aiyoko Jean (See Tanabe)	8550	F	4/4/42	M-12/11/43	C	----	"	"	Elk Grove, Calif.	----	"	"	" " "
------	NOMURA,	Nikichi (See KATO, Nikichi George)													
6,488	NOMURA,	Ted Bob Takuzo	1033	M	3/24/04	M	A	5186239	MnAC	6/1/42	Los Angeles, Calif.	----	T	5/4/43	Topaz, Utah
6,489	"	Mamie	"	F	9/4/12	M	C	----	"	"	" " "	"	"	"	" "
6,490	"	Kengo	"	M	6/19/38	S	C	----	"	"	" " "	"	"	"	" "
6,491	"	Tetsuya	"	M	8/30/40	S	C	----	"	"	" " "	"	"	"	" "
6,492	"	Takumi	"	M	9/26/41	S	C	----	"	"	" " "	"	"	"	" "
6,493	NOMURA,	Tsurumatsu George	878	M	12/25/78	M	A	1747288	MnAC	6/1/42	Pasadena, Calif.	----	Ind-Invit	6/24/44	Chicago, Illinois
6,494	NONOSHITA,	Matsuyo	2752	F	12/17/05	M	A	4040299	MnAC	6/1/42	W.Los Angeles, Cal.	----	Ind-Vol Int.	6/2/43	Crystal City, Tex.
6,495	"	Hajime	"	M	8/17/32	S	C	----	"	"	" " "	"	" " "	"	" " "
6,496	NONOSHITA,	Ryoji George	1455	M	5/10/30	M	C	----	MnAC	6/1/42	Los Angeles, Calif.	----	Ind-Educ	10/7/42	Salt Lake City, Utah
6,497	"	Miroko	"	F	5/4/15	M	C	----	"	"	" " "	"	Ind-Jnfam	7/5/44	Chicago, Illinois
6,498	"	Gordon Masao	"	M	4/15/43	S	C	----	B	4/15/43	----	"	" " "	"	" "
6,499	NONOSHITA,	Toshino	1455	F	10/2/04	W	A	1861745	MnAC	6/1/42	Terminal Isl., Calif.	8-10-3	Dism with Grant	10/6/45	Long Beach, Calif
6,500	"	Hideo	"	M	6/18/21	S	C	----	"	"	" " "	"	" " "	"	" "
6,501	NORIHIRO,	Minoru	3757	M	7/27/04	M	A	4076358	MnAC	6/1/42	No. Hollywood, Cal.	----	T-D	2/23/44	Tule Lake, Calif.
6,502	"	Takaye	"	F	5/10/09	M	A	4632493	"	"	" " "	"	"	"	" " "
6,503	"	Yoshiye	"	F	8/8/45	S	C	----	"	"	" " "	"	"	"	" " "
6,504	"	Eishi	"	M	8/27/26	S	C	----	"	"	" " "	"	"	"	" " "
6,505	"	Keiji Ray	"	M	11/29/28	S	C	----	"	"	" " "	"	"	"	" " "
6,506	"	Kenzo	"	M	12/15/31	S	C	----	"	"	" " "	"	"	"	" " "
6,507	"	Masako Grace	"	F	11/28/34	S	C	----	"	"	" " "	"	"	"	" " "
6,508	"	Masaaki	"	M	5/24/36	S	C	----	"	"	" " "	"	"	"	" " "
6,509	"	Stanley Usaushi	"	M	4/29/38	S	C	----	"	"	" " "	"	"	"	" " "
6,510	"	Fujio David	"	M	8/23/39	S	C	----	"	"	" " "	"	"	"	" " "
6,511	NOZAKI,	Albert Kyuichi	60094	M	1/1/12	M	A	1256262	SAAC	10/14/42	Los Angeles, Calif.	----	Ind-Invit	4/17/43	Chicago, Illinois
6,512	"	Lorna Sueko	"	F	8/12/15	M	C	----	"	"	" " "	"	Ind-Jnfam	"	" "
6,513	NOZAKI,	Kenzie	60094	M	6/1/10	S	C	----	SAAC	6/6/42	Los Angeles, Calif.	----	Ind-Empl	6/16/43	Cambridge, Mass.
6,514	NOZAKI,	Saihachi	60094	M	7/12/79	M	A	unknown	SAAC	10/13/42	Los Angeles, Calif.	----	D	10/14/42	
6,515	"	Kiku	"	F	11/10/84	M-10/14/42	A	1486227	"	"	" " "	"	Ind-Jnfam	8/16/43	Chicago, Illinois
6,516	"	Mitsuo	"	M	1/28/20	S	C	----	"	"	" " "	"	Ind-Invit	4/2/43	" "
6,517	NOZAKI,	Shin Frank	10000	M	12/6/04	S	A	4271417	MnAC	6/1/42	Los Angeles, Calif.	19-6-4	Dism with Grant	3/27/45	Los Angeles, Calif
6,518	NOZAKI,	Toshikazu	4703	M	10/10/12	M	C	----	MnAC	6/1/42	Elsinore, Calif.	----	" " "	2/1/45	Chicago, Ill
6,519	"	June	"	F	6/30/19	M	C	----	"	"	" " "	"	" " "	"	" "

ROSTER OF MANZANAR RESIDENTS

6/1/42 - 12/31/44

NO.	NAME	OTHER NAMES	FAMILY NUMBER	SEX	DATE OF BIRTH	MARITAL STATUS	CIT.	ALIEN REGIS. NO.	TYPE OF ORIGINAL ENTRY	DATE OF ORIGINAL ENTRY	PRE-EVACUATION ADDRESS	CENTER ADDRESS	TYPE OF FINAL DEPARTURE	DATE OF FINAL DEPARTURE	DESTINATION OF FINAL DEPARTURE
6,520	NOZAWA, Hanzaburo Joe		10005	M	5/10/84	M	A	1824534	MnAC	6/1/42	Los Angeles, Calif.	----	Ind-Jnfam	11/10/45	Ann Arbor, Mich.
6,521	" Jaka Jasao		"	F	5/12/89	M	A	18246 5	"	"	" " "	"	" "	" "	" " "
6,522	" Asako Ruth		"	F	5/4/19	S	A	1820051	"	"	" " "	"	Ind-Invit	3/25/43	" " "
6,523	" Shuji Joe		"	M	12/26/22	S	C	----	"	"	" " "	"	" "	9/8/43	" " "
6,524	NOZAWA, Masao		10007	M	5/12/14	M	C	----	MnAC	6/1/42	Los Angeles, Calif.	----	Ind-Invit	3/1/44	Detroit, Mich.
6,525	" Tsuye Susie		"	F	5/29/17	M	C	----	"	"	" " "	"	Ind-Jnfam	5/25/44	" "
6,526	NUKADA, Harry		536	M	11/5/14	S	C	----	MnAC	6/1/42	Los Angeles, Calif.	----	T-S	10/9/43	Tule Lake, Calif.
6,527	NUMA, James Toranosuke	60076	673	M	5/24/88	S	A	3809769	MnAC	6/1/42	Los Angeles, Calif.	54-7-3	Jnv with Hosp	11/5/45	Sanger, Calif
6,528	NUMASA, George Shoichi		10495	M	11/10/98	M	A	5452894	MnAC	6/1/42	Los Angeles, Calif.	----	T-S	2/26/44	Tule Lake, Calif.
6,529	" Kinuko		"	F	2/17/03	M	A	5863284	"	"	" " "	"	"	"	" " "
6,530	" Rose Misae		"	F	2/17/21	S	C	----	"	"	" " "	"	"	"	" " "
6,531	" Frances Eiko		"	F	4/3/23	S	C	----	"	"	" " "	"	"	"	" " "
6,532	NUNOKAWA, Frank Tetsuo		5012	M	4/20/16	S	C	----	MnAC	6/1/42	Sawtelle, Calif.	----	Ind-Empl	4/12/44	Salt Lake City, Utah
6,533	NUNOTANI, Susumu		1481	M	9/27/20	S	C	----	"	6/1/42	Terminal Isl, Calif.	----	T-S	10/9/43	Tule Lake, Calif.

ROSTER OF MANZANAR RESIDENTS

6/1/42 - 12/31/44

NO.		NAME	OTHER NAMES	FAMILY NUMBER	SEX	DATE OF BIRTH	MARITAL STATUS	CIT.	ALIEN REGIS. NO.	TYPE OF ORIGINAL ENTRY	DATE OF ORIGINAL ENTRY	PRE-EVACUATION ADDRESS	CENTER ADDRESS	TYPE OF FINAL DEPARTURE	DATE OF FINAL DEPARTURE	DESTINATION OF FINAL DEPARTURE
6,534	OBA,	Masaharu		2709	M	1/23/95	M	A	1037411	P-Santa Fe	3/25/44	W. Los Angeles, Cal.	14-4-4	Term with Grant	11/3/45	to Los Angeles Calif
6,535	"	Kura		"	F	2/3/01	M	A	1436851	MnAC	6/1/42	" " " "	"	" " "	"	" " "
6,536	OBA,	Masao		1338	M	3/13/19	S	C	----	MnAC	6/1/42	Los Angeles, Calif.	----	Ind-Empl	8/2/43	Shelley, Idaho
6,537	OBA,	Ushimatsu		3025	M	10/17/77	M	A	3029678	MnAC	6/1/42	Venice, Calif.	----	T-S	2/23/44	Tule Lake, Calif.
6,538	"	Kin		"	F	2/27/94	M	A	3029676	"	"	" "	----	"	"	" " "
6,539	"	Kinichi Frank		"	M	4/19/16	S	C	----	"	"	" "	----	T-S	"	" " "
6,540	"	Minoru Henry		"	M	8/23/19	S	C	----	"	"	" "	----	"	"	" " "
6,541	"	Yoshimi Mary		"	F	7/2/21	S	C	----	"	"	" "	----	"	"	" " "
6,542	"	Mitsuru		"	M	1/22/24	S	C	----	"	"	" "	----	"	"	" " "
6,543	"	Ben Tsutomu		"	M	10/23/27	S	C	----	"	"	" "	----	"	"	" " "
6,544	OBANA,	Katsujiro		23829	M	9/28/88	M	A	4528544	MnAC	6/1/42	Los Angeles, Calif.	25-6-3	Term with Grant	10/12/45	Los Angeles Calif
6,545	"	Ume		"	F	2/9/82	M	A	4021360	"	"	" " "	"	" " "	"	" "
6,546	OBIKANE,	Ichiro Louis		198	M	10/13/10	S	C	----	MnAC	6/1/42	Los Angeles, Calif.	----	Ind-AF	12/2/42	Camp Savage, Minn.
6,547	OCHI,	Kosaburo		1489	M	12/11/21	S	C	----	MnAC	6/1/42	Los Angeles, Calif.	----	T	8/9/43	Poston, Arizona
6,548	OCHI,	Tatsuo		1037	M	9/26/82	M	A	1705274	MnAC	6/1/42	Los Angeles, Calif.	----	Ind-Empl	6/4/43	Chicago, Illinois
6,549	"	Tazu		"	F	2/7/83	M	A	2421457	"	"	" " "	----	Ind-Jnfam	8/28/43	" "
6,550	"	Shigeru		"	M	2/26/24	S	C	----	"	"	" " "	----	Ind- Invit	3/25/43	" "
6,551	"	Midori		"	F	7/13/26	S	C	----	"	"	" " "	----	" "	7/6/45	" "
6,552	"	Hiroshi		"	M	9/10/27	S	C	----	"	"	" " "	----	Ind-JnFam	8/28/43	" "
6,553	ODA,	Hideo		1736-704	M	5/7/23	S	C	----	MnAC	6/1/42	Los Angeles, Calif.	5-1-3	Term with Grant	5/1/45	Chicago Ill
6,554	ODA,	Hiromu		31837	M	3/25/06	M	C	----	MnAC	6/1/42	Sacramento, Calif.	----	T-S	2/24/44	Tule Lake, Calif.
6,555	"	Chiyeko Marian		"	F	8/18/16	M	C	----	MnAC	"	" " "	----	"	"	" " "
6,556	"	Robert Akira		"	M	9/23/37	S	C	----	"	"	" " "	----	"	"	" " "
6,557	"	Janice Hideko		"	F	2/21/42	S	C	----	"	"	" " "	----	"	"	" " "
6,558	"	Hiroshi Bill		"	M	8/4/43	S	C	----	B	8/4/43	-----	----	"	"	" " "
6,559	ODA,	James Shimpei Kenji		205	M	7/14/14	S	C	----	MnAC	6/1/42	Los Angeles, Calif.	----	Ind-AF	12/2/42	Camp Savage, Minn.
6,560	ODA,	Jiromatsu		3659	M	11/13/78	M	A	5085835	MnAC	6/1/42	No. Hollywood, Cal.	23-6-4	Term with Grant	4/15/45	Henderson, Colo
6,561	"	Tokuno		"	F	1/12/95	M	A	5119589	"	"	" " "	"	" " "	9/4/45	" "
6,562	"	Tamiye		"	F	12/20/19	S	C	----	"	"	" " "	----	Term with Grant	3/6/45	Chicago, Illinois
6,563	"	Masaichi		"	M	7/20/22	S	C	----	"	"	" " "	-----	Ind-Empl	4/14/44	" "
6,564	"	George		"	M	12/24/23	S	C	----	"	"	" " "	23-6-4	Term with Grant	8/14/45	Henderson, Colo
6,565	"	Suyehiko		"	M	9/8/25	S	C	----	"	"	" " "	"	" " "	9/4/45	" "
6,566	ODA,	Keijiro		23862	M	11/2/98	S	A	3665331	MnAC	6/1/42	Los Angeles, Calif.	31-6-5	Term With Grant	9/8/45	Los Angeles, Calif.
6,567	ODA,	Kiyoshi		663	M	3/21/88	S	A	2366499	MnAC	6/1/42	Los Angeles, Calif.	----	Ind-Empl(TF)	11/22/44	Bridgeton, N. J.
-----	ODA,	Miya (See: AZACHI, Miya)														
6,568	ODA,	Mio Teruo		1261	M	4/5/07	M	A	2016482	MnAC	6/1/42	Los Angeles, Calif.	13-11-2	Term with Grant	10/22/45	Los Angeles Calif
6,569	"	Fumiko Mary		"	F	9/29/14	M	C	----	"	"	" " "	"	" " "	11/18/45	Burbank, Calif
6,570	"	Elma Mayumi		"	F	9/24/42	S	C	----	B	9/24/42	----	"	" " "	"	" "
6,571	"	Nora Yeko		"	F	8/8/44	S	C	----	B	8/8/44	----	"	" " "	"	" "
6,572	ODA,	Seihachi		4809	M	4/25/83	M	A	2196196	MnAC	6/1/42	Terminal Isl., Cal	19-12-1	Term with Grant	5/15/45	Bridgeton, N.J.
6,573	"	Mitsuye		"	F	7/3/99	M	A	2286860	"	"	" " "	"	" " "	"	" "
6,574	"	Yaeko LiLoian		"	F	7/1/22	S	C	----	"	"	" " "	----	Ind-Invit	4/26/44	Chicago, Illinois
6,575	"	Yoshimi Jim		"	M	2/17/24	S	C	----	"	"	" " "	----	Ind-Empl	2/11/43	Brigham City, Utah
6,576	"	Tayeko		"	F	3/11/30	S	C	----	"	"	" " "	19-12-1	Term with Grant	5/15/45	Bridgeton, NJ
6,577	ODA,	Shigeto, James		1292 1736	M	1/2/21	M	C	----	MnAC	6/1/42	Los Angeles, Calif.	----	Ind-Invit(TF)	12/4/44	Chicago, Illinois
6,578	"	Mary Meriko		" 1292	F	7/24/19	M	C	----	"	"	" " "	5-2-1	Term with Grant	5/1/45	" " "
6,579	"	Jary Noboru		"	M	5/4/43	S	C	----	B	5/4/43	-----	"	" " "	"	" " "

ROSTER OF MANZANAR RESIDENTS

6/1/42 - 12/31/44

NO.		NAME	OTHER NAMES	FAMILY NUMBER	SEX	DATE OF BIRTH	MARITAL STATUS	CIT.	ALIEN REGIS. NO.	TYPE OF ORIGINAL ENTRY	DATE OF ORIGINAL ENTRY	PRE-EVACUATION ADDRESS	CENTER ADDRESS	TYPE OF FINAL DEPARTURE	DATE OF FINAL DEPARTURE	DESTINATION OF FINAL DEPARTURE
6,534	ONA,	Masaharu		2709	M	1/23/75	M	A	1037411	P-Santa Fe	3/25/44	W. Los Angeles, Cal.	14-4-4	Term with Grant	11/3/45	to Los Angeles, Calif
6,535	"	Kura		"	F	2/3/81	M	A	1436261	MnAC	6/1/42	" " " "	"	" " "	"	" " "
6,536	ONA,	Masao		1338	M	3/13/19	S	C	----	MnAC	6/1/42	Los Angeles, Calif.	----	Ind-Empl	8/2/43	Shelley, Idaho
6,537	ONA,	Ushimatsu		3025	M	10/17/77	M	A	3029675	MnAC	6/1/42	Venice, Calif.	----	T-S	2/23/44	Tule Lake, Calif.
6,538	,	Kim		"	F	2/27/94	M	A	3029676	"	"	" "	----	"	"	" " "
6,539	,	Kinichi Frank		"	M	4/19/16	S	C	----	"	"	" "	----	T-S	"	" " "
6,540	,	Minoru Henry		"	M	8/23/19	S	C	----	"	"	" "	----	"	"	" " "
6,541	,	Yoshimi Mary		"	F	7/2/21	S	C	----	"	"	" "	----	"	"	" " "
6,542	,	Mitsuru		"	M	1/22/24	S	C	----	"	"	" "	----	"	"	" " "
6,543	,	Ben Tsutomu		"	M	10/23/27	S	C	----	"	"	" "	----	"	"	" " "
6,544	OSANA,	Katsujiro		23829	M	9/28/80	M	A	4529544	MnAC	6/1/42	Los Angeles, Calif.	25-6-3	Term with Grant	10/12/45	Los Angeles, Calif
6,545	,	Ume		"	F	2/9/82	M	A	4021380	"	"	" " "	"	" " "	"	" "
6,546	OSIKANE,	Ichiro Louie		198	M	10/15/10	S	C	----	MnAC	6/1/42	Los Angeles, Calif.	----	Ind-AF	12/2/42	Camp Savage, Minn.
6,547	OCHI,	Kosaburo		1499	M	12/11/21	S	C	----	MnAC	6/1/42	Los Angeles, Calif.	----	T	8/9/43	Poston, Arizona
6,548	OCHI,	Tatsuo		1037	M	9/26/82	M	A	1705274	MnAC	6/1/42	Los Angeles, Calif.	----	Ind-Empl	6/4/43	Chicago, Illinois
6,549	,	Tazu		"	F	2/7/83	M	A	2491457	"	"	" " "	----	Ind-JnFam	8/25/43	" "
6,550	,	Shigeru		"	M	2/26/24	S	C	----	"	"	" " "	----	Ind- Invit	3/25/43	" "
6,551	,	Midori		"	F	7/13/26	S	C	----	"	"	" " "	----	" "	7/9/43	" "
6,552	,	Hisashi		"	M	9/10/27	S	C	----	"	"	" " "	----	Ind-JnFam	8/25/43	" "
6,553	ODA,	Hideo		704 1736	M	5/7/23	S	C	----	MnAC	6/1/42	Los Angeles, Calif.	8-1-3	Term with Grant	5/1/45	Chicago, Ill
6,554	ODA,	Hiromu		31637	M	3/25/06	M	C	----	MnAC	6/1/42	Sacramento, Calif.	----	T-S	2/24/44	Tule Lake, Calif.
6,555	,	Chiyeko Marian		"	F	8/18/18	M	C	----	MnAC	"	" "	----	"	"	" " "
6,556	,	Robert Akira		"	M	8/23/47	S	C	----	"	"	" "	----	"	"	" " "
6,557	,	Janice Hideko		"	F	2/21/42	S	C	----	"	"	" "	----	"	"	" " "
6,558	,	Hiroshi Will		"	M	8/4/43	S	C	----	B	8/8/43	-----	----	"	"	" " "
6,559	ODA,	James Shimpei Kenji		205	M	7/14/14	S	C	----	MnAC	6/1/42	Los Angeles, Calif.	----	Ind-AF	12/2/42	Camp Savage, Minn.
6,560	ODA,	Jiromatsu		3659	M	11/13/78	M	A	5065636	MnAC	6/1/42	No. Hollywood, Cal.	23-6-4	Term with Grant	4/15/45	Henderson, Colo
6,561	,	Tokuno		"	F	1/12/95	M	A	5119589	"	"	" " "	"	" " "	9/4/45	" "
6,562	,	Tamiye		"	F	12/20/19	S	C	----	"	"	" " "	----	Term with Grant	3/6/45	Chicago, Illinois
6,563	,	Masaichi		"	M	7/20/22	S	C	----	"	"	" " "	----	Ind-Empl	4/14/44	" "
6,564	,	George		"	M	12/24/23	S	C	----	"	"	" " "	23-6-4	Term with Grant	8/14/45	Henderson, Colo
6,565	,	Suyehiko		"	M	9/8/25	S	C	----	"	"	" " "	"	" " "	9/4/45	" "
6,566	ODA,	Keijiro		23682	M	11/2/98	S	A	3865331	MnAC	6/1/42	Los Angeles, Calif.	31-6-5	Term With Grant	9/8/45	Los Angeles, Calif.
6,567	ODA,	Kiyoshi		683	M	3/21/88	S	A	2368499	MnAC	6/1/42	Los Angeles, Calif.	----	Ind-Empl(TF)	11/22/44	Bridgeton, N. J.
-----	ODA,	Miya (See: AZACHI, Miya)														
6,568	ODA,	Rio Teruo		1261	M	4/5/07	M	A	2016482	MnAC	6/1/42	Los Angeles, Calif.	13-11-2	Term with Grant	10/22/45	Los Angeles, Calif
6,569	,	Fumiko Mary		"	F	9/29/14	M	C	----	"	"	" " "	"	" " "	11/13/45	Burbank, Calif
6,570	,	Elma Mayumi		"	F	9/24/42	S	C	----	B	9/24/42	----	"	" " "	"	" "
6,571	,	Nora Yoko		"	F	8/8/44	S	C	----	B	8/8/44	----	"	" " "	"	" "
6,572	ODA,	Seihachi		4606	M	4/25/83	M	A	2196196	MnAC	6/1/42	Terminal Isl., Cal	13-12-1	Term with Grant	5/15/45	Bridgeton, N.J
6,573	,	Mitsuye		"	F	7/3/99	M	A	2266800	"	"	" " "	"	" " "	"	" "
6,574	,	Yaeko LiLoian		"	F	7/1/22	S	C	----	"	"	" " "	----	Ind-Invit	4/26/44	Chicago, Illinois
6,575	,	Yoshimi Jim		"	M	2/17/24	S	C	----	"	"	" " "	----	Ind-Empl	2/11/43	Brigham City, Utah
6,576	,	Tayeko		"	F	3/11/30	S	C	----	"	"	" " "	13-12-1	Term with Grant	5/15/45	Bridgeton, NJ
6,577	ODA,	Shigeto, James		1282 1736	M	1/2/21	M	C	----	MnAC	6/1/42	Los Angeles, Calif.	----	Ind-Invit(TF)	12/4/44	Chicago, Illinois
6,578	,	Mary Meriko		" 1282	F	7/24/19	M	C	----	"	"	" " "	5-2-1	Term with Grant	5/1/45	" " "
6,579	,	Jary Noboru		"	M	5/4/43	S	C	----	B	5/4/43	-----	"	" " "	"	" " "

ROSTER OF MANZANAR RESIDENTS

6/1/42 - 12/31/44

NO.		NAME	OTHER NAMES	FAMILY NUMBER	SEX	DATE OF BIRTH	MARITAL STATUS		CIT.	ALIEN REGIS. NO.	TYPE OF ORIGINAL ENTRY	DATE OF ORIGINAL ENTRY	PRE-EVACUATION ADDRESS	CENTER ADDRESS	TYPE OF FINAL DEPARTURE	DATE OF FINAL DEPARTURE	DESTINATION OF FINAL DEPARTURE
6,580	ODA,	Tamae (Nee Iiyama)		5062	F	12/15/14	M	11/25/44	C	----	MnAC	6/1/42	Los Angeles, Calif.	14-9-4	Term with Grant	8/31/45	Hollywood, Calif
6,581	IIYAMA,	Kohei Kay		"	M	11/11/18	S		C	----	"	"	Hollywood, Calif.	----	Ind-AF	10/6/44	Ft. Douglas, Utah
6,582	,	Heynai		"	M	11/25/20	S		C	----	"	"	" " "	----	" "	4/27/43	" " "
6,583	,	James Matsuo		"	M	8/25/23	S		C	----	"	"	Los Angeles, Calif	----	Ind-Empl	5/8/44	Reno, Nevada
6,584	,	Takeo, Joseph		"	M	8/25/23	S		C	----	"	"	" " "	14-10-5	Term with Grant	8/31/45	Los Angeles, Calif
6,585	,	Kinya		"	M	12/13/35	S		C	----	"	"	" " "	14-9-4	" " "	8/11/45	W. Los Angeles, Calif
6,586	ODA,	Tsuneko		3612	F	4/12/01	M		A	5188833	MnAC	6/1/42	Los Angeles, Calif.	----	Ind-Vol Int	4/14/44	Crystal City, Tex.
6,587	,	Takayuki Robert		"	M	3/13/21	S		C	----	"	"	" " "	----	" " "	"	" " "
6,588	,	Nobuyoshi Edward		"	M	9/25/23	S		C	----	"	"	" " "	----	" " "	"	" " "
6,589	,	Emiko Renovia		"	F	4/18/26	S		C	----	"	"	" " "	----	" " "	"	" " "
6,590	ODAGAWA,	Ikujiro		2896	M	12/28/83	W		A	1748973	MnAC	6/1/42	Los Angeles, Calif.	----	T	4/7/43	Poston, Arizona
~~6,591~~	,	Kimi (See: AKAGAWA, Kimi)															
6,591	ODAHARA,	Ishimatsu		5085	M	3/6/82	M		A	4840302	MnAC	6/1/42	Sawtelle, Calif.	14-11-3	Term with Grant	4/4/45	W. Los Angeles, Calif
6,592	,	Mitsuno		"	F	2/14/93	M		A	4840307	"	"	" " "	"	" " "	5/5/45	" " "
6,593	,	Kazuko Kay		"	F	10/29/19	S		C	----	"	"	" " "	----	Ind-Invit	3/15/43	Chicago, Illinois
6,594	,	Yukiko		"	F	4/24/21	S		C	----	"	"	" " "	----	Ind-Empl	2/19/43	Kalmazoo, Mich.
6,595	,	Yuriko Lilly		"	F	4/10/23	S		C	----	"	"	" " "	14-11-3	Term with Grant	5/5/45	W. Los Angeles, Calif
6,596	,	George		"	M	6/17/24	S		C	----	"	"	" " "	----	Ind-Empl(Tr)	11/15/44	Bridgeton, N. J.
6,597	,	Grace		"	F	8/22/26	S		C	----	"	"	" " "	14-11-3	Term with Grant	3/6/45	Los Angeles, Calif
6,598	ODO,	Masato George		415	M	6/9/01	S		C	----	MnAC	6/1/42	Los Angeles, Calif.	2-8-1	" " "	2/14/45	Trenton, N. D.
6,599	OGAMI,	Ko Henry		1194	M	6/7/98	S		A	5311155	MnAC	6/1/42	Sawtelle, Calif.	6-12-2	" " "	9/15/45	San Fernando, Calif
6,600	OGAMI,	William Mintaro		3663	M	8/8/87	M		A	3904788	MnAC	6/1/42	Glendale, Calif.	----	T-S	12/29/43	Tule Lake, Calif.
6,601	,	Tane		"	F	8/13/95	M		A	4016208	"	"	" " "	----	"	"	" " "
-----	,	Anne Masako (Married: MASUDA, Hideo George)															
6,602	,	Arthur Mitsuru		3663	M	4/10/22	S		C	----	MnAC	6/1/42	Glendale, Calif.	----	T-S	2/26/44	Tule Lake, Calif.
6,603	,	Grace Kiku		"	F	10/23/23	S		C	----	"	"	" " "	----	"	"	" " "
6,604	,	Benny Mizuchi		"	M	5/21/25	S		C	----	"	"	" " "	----	"	"	" " "
6,605	OGATA,	Lillian		60108	F	9/30/42	S		C	----	I-Orph.	1/23/43	Tacoma, Washington	----	Term with Grant	9/9/45	Gerrnglen, Nevada
6,606	OGATA,	Morito		3087	M	9/17/23	S		C	----	MnAC	6/1/42	Pasadena, Calif.	----	T-S	10/9/43	Tule Lake, Calif.
6,607	OGATA,	Shiro		309	M	6/1/87	M		A	4194334	MnAC	6/1/42	Los Angeles, Calif.	2-7-2	Term with Grant	5/31/45	Three Forks, Montana
6,608	OGATA,	Tanin		239	M	12/18/00	M		A	2453293	MnAC	6/1/42	Long Beach, Calif.	----	T-S	2/21/44	Tule Lake, Calif.
6,609	OGATA,	Toshio George		3000	M	1/5/19	M		C	----	MnAC	6/1/42	Glendale, Calif.	----	T-S	2/24/44	Tule Lake, Calif.
6,610	,	Bernice Misako		"	F	7/22/21	M		C	----	"	"	" " "	----	"	"	" " "
6,611	,	Toshiro Gerald		"	M	7/28/43	S		C	----	B	7/28/43	----	----	D	10/13/43	
6,612	OGATA,	Yosokuma		239	M	6/6/03	S		A	3118713	I-Hillcrest	9/15/43	Monrovia, Calif.	----	T-S	2/26/44	Tule Lake, Calif.
6,613	OGAWA,	Fusao		5138	M	3/31/05	M		A	4730680	MnAC	6/1/42	Los Angeles, Calif.	----	T-S	2/26/44	Tule Lake, Calif.
6,614	,	Fumiye		"	F	7/30/14	M		C	----	"	"	" " "	----	"	"	" " "
6,615	,	Hitoshi		"	M	7/25/43	S		C	----	B	7/25/43	----	----	"	"	" " "
6,616	OGAWA,	Genichi Harry		2608	M	8/27/85	M		A	1465105	MnAC	6/1/42	Los Angeles, Calif.	35-3-2	Term with Grant	6/21/45	Chicago, Ill.
6,617	OGAWA,	George Ishimatsu		3484	M	6/1/83	M		A	258074	MnAC	6/1/42	Los Angeles, Calif.	3-14-3	Term W/O Grant	9/12/45	Los Angeles, Calif
6,618	,	Toshi Toshiko		"	F	3/23/04	M		A	2177608	"	"	" " "	"	" " "	"	" " "
6,619	,	Matsuyo		"	F	6/10/24	S		C	----	"	"	" " "	"	Term with Grant	8/30/45	Detroit, Mich
6,620	,	George Shigeo		"	M	8/23/29	S		C	----	"	"	" " "	"	Term W/O Grant	9/12/45	Los Angeles, Calif
6,621	OGAWA,	George Masanobu Frank		3016	M	7/7/08	M		A	2492954	MnAC	6/1/42	Santa Monica, Calif.	----	Term with Grant	11/5/45	Santa Monica, Calif
6,622	,	Tsutako Alice		"	F	7/18/17	M		C	----	"	"	" " "	15-12-2	" " "	"	" " "
6,623	,	Masaaki Dennis		"	M	9/7/43	S		C	----	B	9/7/43	----	"	" " "	"	" " "
11, 010	,	Kenji Brian (via Admission Ent)															
6,624	OGAWA,	Yoshie		1334	F	3/10/19	M		C	----	MnAC	6/1/42	Anaheim, Calif.	----	T-S	2/21/44	Tule Lake, Calif.
6,625	,	Kenji		"	M	4/16/42	S		C	----	MnAC	"	----	----	"	"	" " "

POSTER OF MANZANAR RESIDENTS

6/1/42 - 12/31/44

NO.		NAME	OTHER NAMES	FAMILY NUMBER	SEX	DATE OF BIRTH	MARITAL STATUS	CIT.	ALIEN REGIS. NO.	TYPE OF ORIGINAL ENTRY	DATE OF ORIGINAL ENTRY	PRE-EVACUATION ADDRESS	CENTER ADDRESS	TYPE OF FINAL DEPARTURE	DATE OF FINAL DEPARTURE	DESTINATION OF FINAL DEPARTURE
6,626	OGAWA,	George		812	M	6/29/18	S	C	----	MnAC	6/1/42	Los Angeles, Calif.	----	T-S	10/9/43	Tule Lake, Calif.
6,627	OGAWA,	Hatsuji		1334	M	6/8/17	M	C	----	MnAC	6/1/42	Anaheim, Calif.	----	T-S	2/21/44	Tule Lake, Calif.
6,628	OGAWA,	Kaneshiro		16	M	7/3/88	S	A	1068037	MnAC	6/1/42	Oceanside, Calif.	----	Term with Grant	9/19/45	Bridgeton, N. J.
6,629	OGAWA,	Kazuharu		4507	M	1/25/21	M 3/26/44	C	----	MnAC	6/1/42	Terminal Isl., Cal.	9-6-5	" " "	8/27/45	Denver, Colo
6,630	,	Chiyomi (Nee Marumoto)		1466	F	3/9/24	M 3/26/44	C	----	"	"	" " " "	"	" " "	9/20/45	Tremonton, Utah
10,789	,	Robert Kazuo (Per Admission List)														
6,631	OGAWA,	Kazu		820	M	4/18/86	S	A	2466070	MnAC	6/1/42	Winslow, Washington	----	T	2/24/43	Minidoka, Idaho
6,632	OGAWA,	Masato		25325	M	2/2/02	M	C	----	FAC	10/14/42	Los Angeles, Calif.	----	Ind-Empl	12/1/43	Pocatello, Idaho
6,633	,	Kiyoko		"	F	8/15/06	M	C	----	"	"	" " " "	26-1-2	Term with Grant	7/19/45	Salt Lake City, Utah
6,634	,	Ernest Jitsuo		"	M	8/5/27	S	C	----	"	"	" " " "	----	Ind-JnFam	9/6/44	Pocatello, Idaho
6,635	OGAWA,	Sam Moso		803	M	3/17/98	S	A	1041045	MnAC	6/1/42	Los Angeles, Calif.	----	T-S	10/9/43	Tule Lake, Calif.
6,636	OGAWA,	Waheiji		4507	M	4/17/85	M	A	2197105	MnAC	6/1/42	Terminal Isl., Cal.	9-6-1	Term with Grant	9/20/45	Tremonton, Utah
6,637	,	Haruye		"	F	3/23/98	M	A	2260635	"	"	" " " "	"	" " "	"	"
6,638	,	Yukio		"	M	11/26/22	S	C	----	"	"	" " " "	"	" " "	9/16/45	Pasadena, Calif
6,639	,	Chieko		"	F	10/10/24	S	C	----	"	"	" " " "	"	" " "	10/9/45	" "
6,640	,	Haruki		"	F	6/4/27	S	C	----	"	"	" " " "	"	" " "	"	" "
6,641	OGI,	Monji		9027	M	12/19/03	M	A	3534016	MnAC	6/1/42	Gardena, Calif.	19-1-2	" " "	7/23/45	Gardena, Calif
6,642	.	Yukiko		"	F	10/27/05	M	A	4632398	"	"	" " "	"	" " "	8/9/45	" "
6,643	,	Yoshiko		"	F	11/27/24	S	C	----	"	"	" " "	"	" " "	"	" "
6,644	,	Haruko		"	F	3/8/27	S	C	----	"	"	" " "	"	" " "	7/23/45	" "
6,645	,	Mamoru		"	M	4/10/29	S	C	----	"	"	" " "	"	" " "	"	" "
6,646	,	Sakiko		"	F	11/14/35	S	C	----	"	"	" " "	"	" " "	8/9/45	" "
6,647	OGIMACHI,	Tamuro		3780	M	12/6/88	M	A	2382659	MnAC	6/1/42	Pacoima, Calif.	18-4-3	D	5/8/45	
6,648	,	Yasuko		"	F	2/17/00	M M.5/8/45	A	2382670	"	"	" "	----	Ind-JnFam	6/23/44	Chicago, Illinois
-----	,	Misato (Married: SAKUMAI, Theodore)														
6,649	,	Misayuki		3780	M	1/24/22	S	C	----	MnAC	6/1/42	Pacoima, Calif.	----	Ind-Empl	5/31/43	Chicago, Illinois
6,650	,	Yoshihito		"	M	2/7/24	S	C	----	"	"	" "	----	Ind-AF	10/1/43	Ft. Douglas, Utah
6,651	,	Naomi		"	M	10/20/25	S	C	----	"	"	" "	----	Ind-AF	10/16/44	" " "
6,652	,	Jun		"	M	5/26/28	S	C	----	"	"	" "	----	Ind-JnFam	6/23/44	Chicago, Illinois
6,653	OGISO,	Toshizo		9040	M	11/10/79	M	A	4817418	MnAC	6/1/42	Los Angeles, Calif.	----	T-S	2/23/44	Tule Lake, Calif.
6,654	,	Toki		"	F	5/5/84	M	A	4817410	"	"	" " "	----	"	"	" " "
6,655	OGO,	Joseph Kichiro		17805	M	7/23/15	S	C	----	MnAC	6/1/42	Los Angeles, Calif.	----	Ind-Empl	2/7/44	Chinook, Mont.
6,656	OGURA,	Kishino	YOKOMIE, MIKAMI	1226	F	11/6/96	M	A	3394077	MnAC	6/1/42	Los Angeles, Calif.	----	T-S	8/26/43	Gila, Arizona
6,657	OGURA,	Kozo Fred		643	M	3/8/87	M	A	1901787	MnAC	6/1/42	Los Angeles, Calif.	----	Term with Grant	3/13/45	Los Angeles, Calif.
6,658	OGURA,	Ryuzo (Ryozo)		557	M	11/1/79	S	A	1052700	MnAC	6/1/42	Los Angeles, Calif.	2-6-4	" " "	5/22/45	Wallenbary, Conn.
6,659	OGURA,	Tokuji		2943	M	10/3/82	M	A	3853084	MnAC	6/1/42	Santa Monica, Cal.	----	Ind-Empl(Tr)	11/6/44	Bridgeton, N. J.
6,660	,	Yoshiko		"	F	2/4/03	M	A	4143988	"	"	" " " "	----	" " "	"	" " "
6,661	,	Kensaku		"	M	6/17/39	S	C	----	"	"	" " " "	----	D	7/14/42	
6,662	OGURA,	Ukichi		3980	M	12/28/76	M	A	1447521	P-Santa Fe	4/5/44	Pasadena, Calif.	11-7-5	Term with Grant	11/12/45	Pasadena, Calif
6,663	,	Sada		"	F	9/19/90	M	A	1447274	MnAC	6/1/42	" "	"	" " "	"	" "
-----	,	Sakiko (Married: MARUYAMA, Motochika Mud)														
6,664	,	Yumi		3980	F	4/21/18	S	C	----	MnAC	6/1/42	Pasadena, Calif.	----	Ind-Empl	3/25/43	New York City, N.Y.
6,665	,	Shuichi		"	M	3/4/20	S	C	----	"	"	" "	----	Ind-AF	4/27/43	Ft. Douglas, Utah
6,666	,	Keiko Kay		"	F	9/18/22	S	C	----	"	"	" "	----	Ind-Empl	5/4/43	Riverdale, N. Y.
6,667	,	Kazuko		"	F	10/22/24	S	C	----	"	"	" "	----	" "	"	New York City, N.Y.
6,668	,	Toshitsugu		"	M	5/24/27	S	C	----	"	"	" "	11-7-5	Term w/o Grant	2/27/45	Pasadena, Calif
6,669	,	Saburo		"	M	3/28/29	S	C	----	"	"	" "	"	Term with Grant	6/16/45	New York, N.Y.
6,670	OGURI,	Masaichi		554	M	5/6/89	W	A	1393205 Unknown	MnAC	6/1/42	LOS ANGELES, CALIF	2-7-2	" " "	11/2/45	Los Angeles, Calif

ROSTER OF MANZANAR RESIDENTS

6/1/42 - 12/31/44

NO.		NAME	OTHER NAMES	FAMILY NUMBER	SEX	DATE OF BIRTH	MARITAL STATUS	CIT.	ALIEN REGIS. NO.	TYPE OF ORIGINAL ENTRY	DATE OF ORIGINAL ENTRY	PRE-EVACUATION ADDRESS	CENTER ADDRESS	TYPE OF FINAL DEPARTURE	DATE OF FINAL DEPARTURE	DESTINATION OF FINAL DEPARTURE
-----	OHARA,	Mitoshi (See: MASAUDA, Sadayuki T.)														
6,671	OHARA,	Jirozo		1460	M	9/12/79	M	A	3813348	P-Ft.Linc.	8/28/42	Terminal Isl., Calif.	8-8-4	Depart with Grant	10/23/45	Salt Lake City, Utah
6,672	,	Zen		"	F	2/26/93	M	A	3028444	MnAC	6/1/42	" " "	"	" " "	"	" " "
6,673	,	Chitose		"	F	2/27/21	S	C	----	"	"	" " "	"	" " "	4/4/45	Bridgeton, N.J.
6,674	,	Fumio		"	M	7/6/23	S	C	----	"	"	" " "	"	" " "	9/5/45	Clearfield, Utah
6,675	,	Taiji		"	M	8/21/26	S	C	----	"	"	" " "	"	" " "	9/17/45	" "
6,676	OHARA,	Masatomo Bud		2902	M	3/29/16	M	C	----	MnAC	6/1/42	Santa Monica, Calif.	13-10-4	" " "	10/6/45	to Los Angeles, Calif
6,677	,	Kazue		"	F	10/14/20	M	C	----	"	"	" " "	"	" " "	11/11/45	Venice, Calif
6,678	,	Kango Harry		"	M	9/10/39	S	C	----	"	"	" " "	"	" " "	"	" "
6,679	,	Keiko Nancy		"	F	12/8/41	S	C	----	"	"	" " "	"	" " "	"	" "
6,680	,	Lily Yuriko		"	F	12/29/44	S	C	----	B	12/29/44	----	"	" " "	"	" "
6,681	OHARA,	Seijiro George		536	M	5/1/97	M 8/5/43	A	4341343	MnAC	6/1/42	Los Angeles, Calif.	32-10-4	" " "	11/5/45	Los Angeles, Calif
6,682	,	Saku (Nee Ohta) Sagara		21016	F	8/15/89	M 8/5/43	A	3359634	"	"	" " "	"	" " "	"	" "
6,683	OHARA,	Sokichi		139	M	3/19/94	S	A	4099196	MnAC	6/1/42	No. Hollywood, Calif.	----	T-S	2/21/44	Tule Lake, Calif.
6,684	OHARA,	Tom Takeshi		3660	M	2/25/07	M	A	4570829	MnAC	6/1/42	Roscoe, Calif.	----	Depart with Grant	5/8/45	Henderson, Colo.
6,685	,	Fusaye		"	F	4/14/17	M	C	----	"	"	" "	17-3-1	" " "	9/4/45	" "
6,686	,	Mae Meiko		"	F	1/9/37	S	C	----	"	"	" "	"	" " "	"	" "
6,687	,	Jimmy Haruo		"	M	2/21/39	S	C	----	"	"	" "	"	" " "	"	" "
6,688	,	Harry Susumu		"	M	4/12/42	S	C	----	"	"	" "	"	" " "	"	" "
6,689	OHARA,	Tomizo Henry		1006	M	2/25/07	S	A	2730965	MnAC	6/1/42	Los Angeles, Calif.	----	Ind-Empl	4/21/43	Cleveland, Ohio
6,690	OHASHI,	Kakudo		3077	M	10/3/78	M	A	5219190	MnAC	6/1/42	Culver City, Calif.	----	T-S	2/23/44	Tule Lake, Calif.
6,691	,	Fusa		"	F	2/21/91	M	A	4347814	"	"	" " "	----	"	"	" " "
-----	,	Mary Yoshiye (Married: KUWATA, Carl Kazuo)														
6,692	,	Rose Kaneko		3077	F	2/1/24	S	C	----	MnAC	6/1/42	Culver City, Calif.	----	T-S	2/23/44	Tule Lake, Calif.
6,693	OHASHI,	Manji		12756	M	6/9/85	M	A	2701644	SAAC	7/21/42	Los Angeles, Calif.	29-8-4	Depart with Grant	10/11/45	to Los Angeles Calif
6,694	,	Misano		"	F	3/5/85	M	A	2701838	"	"	" " "	"	" " "	"	" " "
6,695	,	Shimo		3983	F	9/15/16	S	C	----	MnAC	6/1/42	" " "	----	Ind-Invit	1/15/43	Denver, Colorado
6,696	,	Hideko		12575	F	6/16/22	S	C	----	SAAC	7/21/42	" " "	29-8-4	Depart with Grant	1/10/45	" "
6,697	OHASHI,	Ruth Tomo		2852	F	4/29/16	S	C	----	MnAC	6/1/42	Santa Monica, Calif.	----	T	5/28/43	Minidoka, Idaho
6,698	OHASHI,	Susumu	60012	762	M	8/13/20	S	C	----	MnAC	6/1/42	San Bernardino, Cal.	----	Ind-AF	6/10/43	Ft. Douglas, Utah
6,699	OHATA,	Frank Yasujiro		1405	M	2/24/20	S	C	----	MnAC	6/1/42	Los Angeles, Calif.	----	T-S	10/9/43	Tule Lake, Calif.
6,700	OHATA,	Yasuo Fred		1405	M	3/17/22	S	C	----	MnAC	6/1/42	Los Angeles, Calif.	----	T-S	10/9/43	Tule Lake, Calif.
6,701	OHI,	Fusano		2895	F	9/11/91	W	A	4058244	MnAC	6/1/42	Santa Monica, Calif.	----	Ind-JnFam	2/2/44	Chicago, Illinois
6,702	,	Kazuo Fred		"	M	5/17/20	S	C	----	"	"	" " "	----	Ind-Invit	2/2/44	" "
6,703	,	Yoshi Paul		"	M	8/8/21	S	C	----	"	"	" " "	----	Ind-Empl	3/5/43	" "
6,704	OHI,	Hisao		1479	M	9/29/08	M	A	5445858	P-Ft.Linc.	9/24/42	Terminal Isl., Cal.	9-13-3	Depart with Grant	10/16/45	Long Beach, Calif
6,705	,	Masako		"	F	11/29/18	M	C	----	MnAC	6/1/42	Terminal Isl., Cal.	"	" " "	"	" "
6,706	,	Misako		"	F	9/4/40	S	C	----	"	"	" " "	"	" " "	"	" "
6,707	,	Masao, James		"	M	1/31/42	S	C	----	"	"	" " "	"	" " "	"	" "
6,708	,	Kazumi		"	F	8/5/43	S	C	----	B	8/5/43	----	"	" " "	"	" "
6,709	OHIGASHI,	Yutaka		2747	M	5/14/25	S	C	----	MnAC	6/1/42	W. Los Angeles, Calif.	---	T-S	10/9/43	Tule Lake, Calif.
-----	OHMOTO,	Henry (See: KIMURA, Kiku)														
6,710	OHNO,	George Yoshimi		20957	M	4/17/89	M	A	1871061	MnAC	6/1/42	Los Angeles, Calif.	23-11-1	Depart with Grant	11/2/45	Los Angeles Calif
6,711	,	Haru		"	F	8/10/88	M	C	----	"	"	" " "	"	" " "	"	" "
6,712	,	Aiko		"	F	12/2/32	S	C	----	"	"	" " "	"	" " "	"	" "
6,713	,	Shinko		"	F	11/22/34	S	C	----	"	"	" " "	"	" " "	"	" "
6,714	,	Paul Yoshinobu		"	M	1/17/38	S	C	----	"	"	" " "	"	" " "	"	" "
6,715	,	Seiko		"	F	12/11/40	S	C	----	"	"	" " "	"	" " "	"	" "
6,716	,	Mitsuko Ruth		"	F	4/13/43	S	C	----	B	4/13/43	----	"	" " "	"	" "

ROSTER OF MANZANAR RESIDENTS

6/1/42 - 12/31/44

NO.		NAME	OTHER NAMES	FAMILY NUMBER	SEX	DATE OF BIRTH	MARITAL STATUS	CIT.	ALIEN REGIS. NO.	TYPE OF ORIGINAL ENTRY	DATE OF ORIGINAL ENTRY	PRE-EVACUATION ADDRESS	CENTER ADDRESS	TYPE OF FINAL DEPARTURE	DATE OF FINAL DEPARTURE	DESTINATION OF FINAL DEPARTURE
6,717	OHNO,	Yuzo		1121	M	11/4/89	M	A	4298019	MnAC	6/1/42	Los Angeles, Calif.	----	T-S	2/21/44	Tule Lake, Calif.
6,718	,	Tori		"	F	12/10/01	M	A	4080300	"	"	" " "	----	"	"	" " "
6,719	,	Shigeru		"	M	7/18/21	S	C	----	"	"	" " "	----	"	"	" " "
6,720	,	Mitsuye		"	F	10/12/23	S	C	----	"	"	" " "	----	"	"	" " "
6,721	,	Takeko		"	F	7/2/26	S	A	4080303	"	"	" " "	----	"	"	" " "
6,722	,	Masae		"	F	3/31/41	S	C	----	"	"	" " "	----	"	"	" " "
6,723	OHNO,	Kuranobu		8592	M	4/1/89	M	C	----	MnAC	6/1/42	Sacramento, Calif.	27-9-4	Leave with Grant	4/12/45	Bridgeton, N J
6,724	,	Miyono		"	F	7/20/01	M	A	3839440	"	"	" "	"	" " "	"	" "
6,725	,	Charles Kobuto		"	M	6/26/21	S	C	----	"	"	" "	"	" " "	5/11/45	" "
6,726	,	Arlene Toshiko		"	F	11/16/22	S	C	----	"	"	" "	"	" " "	4/12/45	" "
6,727	,	Morito		"	M	5/31/24	S	C	----	"	"	" "	"	" " "	5/11/45	" "
6,728	,	Peggy Akiko		"	F	9/21/25	S	C	----	"	"	" "	"	" " "	4/12/45	" "
6,729	OHORI,	Yoshitaro		3915	M	7/13/86	W	A	2648069	MnAC	6/1/42	Tarzana, Calif.	19-5-2	" " "	10/5/45	Los Angeles, Calif
6,730	OHTA,	Ima		1088	F	2/26/98	M	A	4833551	MnAC	6/1/42	Los Angeles, Calif.	----	T-S	10/3/43	Tule Lake, Calif.
6,731	OHTAKI,	Gyozo		028	M	10/30/76	M	A	2274603	MnAC	6/1/42	Winslow, Washington	----	T	2/24/43	Minidoka, Idaho
6,732	,	Tora		"	F	9/17/82	M	A	2274605	"	"	" "	----	"	"	" "
6,733	,	Peter Iwane		"	M	8/12/21	S	C	----	"	"	" "	----	"	"	" "
6,734	,	Paul Tsutomu		"	M	9/29/24	S	C	----	"	"	" "	----	"	"	" "
6,735	OHTONO,	Frank Tomigoro		33	M	7/4/84	S	A	1689777	MnAC	6/1/42	Los Angeles, Calif.	----	T-S	2/21/44	Tule Lake, Calif.
6,736	OISHI,	Mimashi		14526	M	4/27/14	M	C	----	T-Gila	10/16/43	Guadalupe, Calif.	----	T - Gila	7/14/44	Rivers, Arizona
6,737	,	Sadako		14648	F	7/21/17	M	C	----	"	12/3/43	" "	----	"	"	" "
6,738	OISHI,	Shizuka Roy		642	M	8/10/91	S	A	2756423	MnAC	6/1/42	San Gabriel, Calif.	5-6-3	Leave with Grant	5/23/45	Ogden, Utah
6,739	OKA,	George		5042	M	2/4/20	M	C	----	MnAC	6/1/42	Los Angeles, Calif.	----	Ind-Empl	3/21/43	Chicago, Illinois
6,740	,	Chiyoko		5164	F	9/28/21	M	C	----	"	"	" "	----	" "	"	" "
6,741	OKA,	Juro		4517	M	2/16/99	W	A	1188546	P-Santa Fe	4/5/44	Terminal Isl., Cal.	11-9-3	Leave with Grant	9/15/45	Bridgeton, N J
6,742	OKA,	Kametaro		5042	M	3/3/92	M	A	4804065	MnAC	6/1/42	W. Los Angeles, Cal.	17-9-4	" " "	10/31/45	W. Los Angeles Calif
6,743	,	Saku		"	F	5/25/02	M	A	5004863	"	"	" "	"	" " "	"	" " "
6,744	,	Raymond Teruo		"	M	8/6/29	S	C	----	"	"	" "	"	" " "	"	" " "
6,745	OKA,	Kisue		4517	F	12/24/88	W	A	2483823	MnAC	6/1/42	Terminal Isl., Cal.	11-9-3	" " "	"	Altadena, Calif
-----	,	Kimiko (Married: MATSUMOTO, Koshi)														
6,746	,	Mitsushige John		4517	M	7/15/22	S	C	----	"	"	Terminal Isl, Cal.	11-9-3	" " "	5/22/45	Philadelphia, Pa
6,747	,	Tazuko		"	F	5/2/26	S	C	----	"	"	" "	"	" " "	10/31/45	Altadena, Calif
6,748	OKA,	Masaji		5056	M	4/15/85	S	A	5235536	MnAC	6/1/42	W. Los Angeles, Cal.	----	T-S	2/23/44	Tule Lake, Calif.
6,749	OKA,	Mikihei George		1148	M	1/30/89	M	A	5660247	P-Ft. Miss.	1/17/43	Los Angeles, Calif.	31-14-5	Leave with Grant	6/19/45	Chicago, Ill
6,750	,	Kami		"	F	12/15/02	M	A	3851219	MnAC	6/1/42	" " "	"	" " "	5/11/45	" "
6,751	YAMAMOTO,	Tatsuya Frank		"	M	4/8/22	S	C	----	"	"	" " "	----	T-S	2/22/44	Tule Lake, Calif.
6,752	,	Satoko		"	F	10/16/23	S	C	----	"	"	" " "	31-14-5	Leave with Grant	5/11/45	Chicago, Ill.
~~6,753~~	~~WATANABE,~~	~~Yasuko~~		"	~~F~~	~~12/27/37~~	S	C	----	"	"	" " "	----	T	6/10/42	Poston, Arizona
6,754	OKA,	Sadao John		4517	M	7/7/10	M	C	----	SAAC	10/26/42	Los Angeles, Calif.	3-2-3	Leave with Grant	5/11/45	Bridgeton, N J
6,755	,	Mitsuko		"	F	12/9/17	M	C	----	"	"	" "	"	" " "	"	" "
6,756	,	Isamu Gary		"	M	4/16/42	S	C	----	"	"	" "	"	" " "	"	" "
6,757	OKABE,	Fuji		3398	F	9/18/89	W	A	2481801	MnAC	6/1/42	Los Angeles, Calif.	32-10-1	" " "	5/20/45	Chicago, Ill
6,758	,	Dorothy Fumiko		"	F	7/3/24	S	C	----	"	"	" "	----	Ind-Invit	10/18/44	Chicago, Illinois
6,759	OKABE,	Joseph Eiichi		3398	M	12/19/20	M 5/29/43	C	----	MnAC	6/1/42	Los Angeles, Calif.	32-7-4	Leave with Grant	5/20/45	" "
6,760	,	Helen Hatsune (nee Nakagi)		23864	F	6/2/20	M 5/29/43	C	----	MnAC	"	" "	"	" " "	7/19/45	" "
6,761	OKABE,	Thomas Masaharu		3398	M	1/1/19	M 5/28/44	C	----	MnAC	6/1/42	Los Angeles, Calif.	----	Ind-Invit	1/15/43	Denver, Colorado
6,762	,	Sally Sakae (Nee Kusayanagi)		1033	F	4/23/21	M 5/28/44	C	----	"	"	" "	----	Ind- "	8/11/43	Des Moines, Iowa
6,763	OKADA,	George Masayoshi		3863	M	2/7/07	M	C	----	MnAC	6/1/42	Los Angeles, Calif.	----	Ind-Empl	6/4/43	Emmett, Idaho
6,764	,	Helen Margaret		"	F	10/13/97	M	C	----	DE	6/27/42	" " "	----	" "	"	" "

ROSTER OF MANZANAR RESIDENTS

6/1/42 - 12/31/44

NO.		NAME	OTHER NAMES	FAMILY NUMBER	SEX	DATE OF BIRTH	MARITAL STATUS	CIT.	ALIEN REGIS. NO.	TYPE OF ORIGINAL ENTRY	DATE OF ORIGINAL ENTRY	PRE-EVACUATION ADDRESS	CENTER ADDRESS	TYPE OF FINAL DEPARTURE	DATE OF FINAL DEPARTURE	DESTINATION OF FINAL DEPARTURE
6,765	OKADA,	Harry Hideo		10011	M	1/18/00	M	A	5684164	MnAC	6/1/42	Los Angeles, Calif.	25-4-3	Term W/o Grant	7/30/45	Los Angeles, Calif
6,766	OKADA,	Kiku		10011	F	6/13/01	M	A	5684166	MnAC	6/1/42	Los Angeles, Calif.	25-4-3	Term with Grant	8/21/45	" "
6,767	,	Kuniye Arlene		"	F	11/9/41	S	C	----	"	"	" " "	"	" " "	"	" "
6,768	OKADA,	Lincoln Hideyoshi		3856	M	9/8/18	M 9/22/42	C	----	MnAC	6/1/42	Glendale, Calif.	----	T	3/10/43	Granada, Colo.
6,769	,	Lucille Yasue (Nee Nakamura)		3821	F	10/12/19	M 9/22/42	C	----	"	"	Los Angeles, Calif.	----	"	1/25/43	" "
6,770	OKADA,	Naokichi		3639	M	3/3/67	S	A	2162472	MnAC	6/1/42	Glendale, Calif.	22-7-1	Term with Grant	10/23/45	Long Beach, Calif
6,771	OKADA,	Sensuke		3741	M	3/24/83	M	A	2162427	MnAC	6/1/42	Glendale, Calif.	17-7-2	" " "	11/5/45	Pasadena, Calif
6,772	,	Kuni		"	F	10/20/98	M	A	2162463	"	"	" "	"	" " "	"	" "
6,773	,	Masayo Mary		"	F	12/6/19	S	C	----	"	"	" "	----	Ind-Empl	5/21/43	Paradise, Utah
6,774	,	Shigeo		"	M	5/19/21	S	C	----	"	"	" "	----	Ind-Invit	6/3/44	New YorkCity, N.Y.
6,775	,	Manji		"	M	11/27/22	S	C	----	"	"	" "	----	Ind-Empl	6/15/43	Cleveland, Ohio
6,776	,	Kiyoshi		"	M	9/20/26	S	C	----	"	"	" "	17-7-2	Term G.T.	9/19/45	Ft. MacArthur, Calif
6,777	,	Yoshiko		"	F	11/20/28	S	C	----	"	"	" "	"	Term with Grant	5/16/45	Salt Lake City, Utah
6,778	,	Misako		"	F	3/4/31	S	C	----	"	"	" "	"	" " "	11/5/45	Pasadena, Calif
6,779	,	Takeo		"	M	4/2/33	S	C	----	"	"	" "	"	" " "	"	" "
6,780	OKADA,	Tona		3856	F	6/15/82	M	A	1392703	MnAC	6/1/42	Glendale, Calif.	15-4-2	" " "	10/15/45	Los Angeles, Calif
-----	,	Dorothy Kimiyo (Married: SUNADA, Frank Hitoshi)														
6,781	OKAMOTO,	Chogoro		28	M	5/8/04	S	A	471242	MnAC	6/1/42	Los Angeles, Calif.	2-7-3	" " "	11/14/45	Los Angeles, Calif
6,782	OKAMOTO,	Fred Hiroshi		4881	M	10/6/20	S	C	----	MnAC	6/1/42	Terminal Isl., Cal.	----	T-S	2/24/44	Tule Lake, Calif.
6,783	OKAMOTO,	Fred Kaichi		9131	M	12/20/97	M	A	2771799	MnAC	6/1/42	Los Angeles, Calif.	21-12-1	Term with Grant	9/20/45	Los Angeles, Calif
6,784	,	Shigeno		"	F	5/28/00	M	A	3017792	"	"	" " "	"	" " "	"	" "
6,785	,	Aiko		"	F	8/29/30	S	C	----	"	"	" " "	"	" " "	"	" "
6,786	,	Masao		"	M	6/7/32	S	C	----	"	"	" " "	"	" " "	"	" "
6,787	OKAMOTO,	Hamugoro		9130	M	2/22/91	M	A	3205565	MnAC	6/1/42	Los Angeles, Calif.	21-12-1	" " "	11/1/45	Los Angeles, Calif
6,788	,	Rose Chiye		"	F	3/15/98	M	A	3129717	"	"	" " "	"	" " "	"	" "
6,789	OKAMOTO,	Jitsuzo		20956	M	1/14/77	M	A	5063017	MnAC	6/1/42	W. Los Angeles, Cal.	28-6-1	" " "	10/21/45	" "
6,790	,	Chino		"	F	9/13/77	M	A	5063018	"	"	" " "	"	" " "	10/28/45	" "
6,791	,	Akira George		"	M	7/31/17	S	C	----	"	"	" " "	----	Ind-Invit	8/18/44	Pontiac, Mich.
6,792	OKAMOTO,	John Haru		20956	M	2/28/16	M	C	----	MnAC	6/1/42	W. Los Angeles, Cal.	----	T-GRAN Ld Other SAAC	7-13-42 7/13/42	Santa Anita, Cal.
6,793	,	Tomi		"	F	10/11/19	M	C	----	MnAC	"	" " "	----	T-GRAN	7-13-42 "	"
6,794	OKAMOTO,	John Tadashi		1274	M	6/20/13	M	C	----	MnAC	6/1/42	Long Beach, Calif.	----	Ind-Empl	11/22/44	Bridgeton, N. J.
6,795	,	Martha, Asaye		"	F	10/4/16	M	C	----	"	"	" "	----	" "	11/6/44	" "
6,796	,	Roger Shigeru		"	M	12/7/39	S	C	----	"	"	" "	----	" JnFar	"	" "
6,797	,	Jeanette Emiko		"	F	8/8/41	S	C	----	"	"	" "	----	" "	"	" "
6,798	OKAMOTO,	Kakuichi		9174	M	12/15/96	M	A	3466723	MnAC	6/1/42	Los Angeles, Calif.	----	T-S	2/23/44	Tule Lake, Calif.
6,799	,	Otsuno		"	F	8/30/02	M	A	3508168	"	"	" " "	----	"	"	" "
6,800	,	Rideko		"	F	12/29/23	S	C	----	"	"	" " "	----	"	"	" "
6,801	,	Toshiye		"	F	5/27/26	S	C	----	"	"	" " "	----	"	"	" "
6,802	,	Koichi		"	M	2/8/29	S	C	----	"	"	" " "	----	"	"	" "
6,803	,	Mitsuko		"	F	3/24/31	S	C	----	"	"	" " "	----	"	"	" "
6,804	OKAMOTO,	Kichitaro		2958	M	2/9/04	M	A	4634211	MnAC	6/1/42	Gardena, Calif.	----	Ind-Invit	10/17/43	Chicago, Illinois
6,805	,	Chiyoko		"	F	9/29/06	M	A	4634212	"	"	" "	----	" JnFar	"	" "
6,806	,	Yoshiko		"	F	6/26/26	S	C	----	"	"	" "	----	" "	"	" "
6,807	OKAMOTO,	Kinosuke		326	M	7/9/97	S	A	Unknown	MnAC	6/1/42	Los Angeles, Calif.	----	T	12/4/42	Minidoka, Idaho
6,808	OKAMOTO,	Komakichi	Vicente Diaz, Jose Ingullado (alk.	M	2/5/02	M	A	Unknown	SAAC	10/26/42	Culver City, Calif.	----	Ind-Empl	-/4/44	Salt Lake City, Utah
-----	OKAMOTO,	Mary (Married: YANO, Shigeru)														
6,809	OKAMOTO,	Masaharu Mas		3036	M	2/14/21	M	C	----	MnAC	6/1/42	Venice, Calif.	----	T	4/15/43	Rowher, Arkansas
6,810	,	Midori		"	F	10/8/21	M	C	----	"	"	" "	----	"	"	" "

ROSTER OF MANZANAR RESIDENTS

6/1/42 - 12/31/44

NO.		NAME	OTHER NAMES	FAMILY NUMBER	SEX	DATE OF BIRTH	MARITAL STATUS	CIT.	ALIEN REGIS. NO.	TYPE OF ORIGINAL ENTRY	DATE OF ORIGINAL ENTRY	PRE-EVACUATION ADDRESS	CENTER ADDRESS	TYPE OF FINAL DEPARTURE	DATE OF FINAL DEPARTURE	DESTINATION OF FINAL DEPARTURE
6,811	OKAMOTO,	Motomi		3091	F	4/4/94	W	A	5873625	MnAC	6/1/42	Venice, Calif.	18-5-4	Term with Grant	10/17/45	Venice, Calif
6,812	,	Frank Hiroji		"	M	7/15/16	S	C	----	"	"	" " "	"	" " "	4/19/45	American Fork Utah
6,813	,	James Iwao		"	M	9/3/18	S	C	----	"	"	" " "	"	" " "	"	" " "
6,814	,	Steve Satoru		"	M	3/19/24	S	C	----	"	"	" " "	"	" " "	6/25/45	Adrian, Oregon
6,815	,	Toru Tom		"	M	10/30/26	S	C	----	"	"	" " "	"	" " "	"	" "
6,816	OKAMOTO,	Paul		70	M	12/3/09	S	C	----	MnAC	6/1/42	Los Angeles, Calif.	----	T-S	10/9/43	Tule Lake, Calif.
6,817	OKAMOTO,	Ryoichi		9136	M	3/21/98	S	C	----	MnAC	6/1/42	Glendale, Calif.	----	Ind-Empl	12/28/43	Pocatello, Idaho
6,818	OKAMOTO,	Sonosuke		4624	M	5/15/85	M	A	2306853	P-Ft.Linc.	8/26/42	Terminal Isl., Cal.	10-12-5	Term with Grant	10/16/45	Long Beach, Calif
6,819	,	Sugie		"	F	8/21/09	M	A	2306854	MnAC	6/1/42	" " "	"	" " "	"	" "
6,820	,	Takao		"	M	11/24/31	S	C	----	"	"	" " "	"	" " "	"	" "
6,821	,	Miroko		"	F	3/8/89	S	C	----	"	"	" " "	"	" " "	"	" "
6,822	OKAMOTO,	Seitaro		4604	M	11/8/85	M	A	2237917	P-Ft.Linc.	8/17/42	Terminal Isl., Cal.	10-11-1	" " "	10/31/45	Seabrook, N. J
6,823	,	Otama		"	F	10/2/00	M	A	2305510	MnAC	6/1/42	" " "	"	" " "	"	" "
6,824	,	Kiyoshi William		"	M	12/18/22	S	C	----	"	"	" " "	"	" " "	7/17/45	Philadelphia, Pa
6,825	,	Mitsuo		"	M	6/20/26	S	C	----	"	"	" " "	"	Term to Ft	6/1/45	Ft. Douglas, Utah
6,826	,	Shinako		"	F	2/4/29	S	C	----	"	"	" " "	"	Term with Grant	10/31/45	Seabrook, N J
6,827	,	Kaname		"	M	10/14/30	S	C	----	"	"	" " "	10-3-4	" " "	"	" "
6,828	,	Seika		"	M	7/2/32	S	C	----	"	"	" " "	"	" " "	"	" "
6,829	,	Shizue		"	F	7/4/35	S	C	----	"	"	" " "	10-11-1	" " "	"	" "
6,830	,	Yaeko		"	F	3/15/37	S	C	----	"	"	" " "	"	" " "	"	" "
6,831	,	Floyd Takeshi		"	M	8/31/42	S	C	----	B	8/31/42	----	"	" " "	"	" "
6,832	,	Mitomi Lily		"	F	8/23/44	S	C	----	B	8/23/44	----	"	" " "	"	" "
6,833	OKAMOTO,	Sozo		9173	M	10/14/06	M	A	3852741	MnAC	6/1/42	Los Angeles, Calif.	21-6-3	" " "	10/16/45	Los Angeles, Calif
6,834	,	Fusaye		"	F	8/13/15	M	C	----	"	"	" " "	21-6-4	" " "	"	" "
6,835	,	Kinuye		"	F	5/10/36	S	C	----	"	"	" " "	"	" " "	"	" "
6,836	,	Amy		"	F	7/25/38	S	C	----	"	"	" " "	"	" " "	"	" "
6,837	OKAMOTO,	Takeo		425	M	11/3/03	D	A	4412257	MnAC	6/1/42	Los Angeles, Calif.	2-7-3	" " "	9/17/45	" "
6,838	OKAMOTO,	Toshio		4503	M	2/13/15	M	C	----	MnAC	6/1/42	Terminal Isl., Cal.	----	Ind-Empl(Tr)	12/13/44	Kenosha, Wis.
6,839	,	Emiko		"	F	12/1/16	M	C	----	"	"	" " "	3-14-1	Term with Grant	10/6/45	Chicago, Ill.
6,840	OKAMOTO,	Tsunakichi		3929	M	1/15/83	M	A	2365685	MnAC	6/1/42	Canoga Park, Calif.	----	T	2/18/44	Gila, Arizona
-----	OKAMOTO,	F. Tsuyoshi (See: NISHI, Floyd Sohei)														
6,841	OKAMOTO,	Uichi		3036	M	8/25/84	M	A	3803619	MnAC	6/1/42	Venice, Calif.	15-12-1	Term with Grant	4/14/45	Chicago, Ill
6,842	,	Ayame		"	F	7/28/96	M	A	3365857	"	"	" " "	"	" " "	"	" "
6,843	,	Harry Haruo		"	M	4/7/18	S	C	----	"	"	" " "	----	Ind-Invit	8/11/44	New York City, N.Y.
6,844	,	Gary Yoshimi		"	M	8/13/23	S	A	3803620	"	"	" " "	----	" "	8/16/44	Chicago, Illinois
6,845	OKAMOTO,	Wataru		4504	M	6/10/24	M 5/2/44	C	----	MnAC	6/1/42	Terminal Isl., Cal.	----	Ind-Empl(Tr)	10/24/44	Bridgeton, N. J.
6,846	,	Midori (Nee Masuda)		1290	F	8/18/23	M 5/2/44	C	----	"	"	Garden Grove, Calif.	4-9-5	Term with Grant	4/14/45	" "
6,847	,	Isao Richard		4504	M	8/1/44	S	C	----	B	8/1/44	-----	"	" " "	"	" "
6,848	OKAMOTO,	Yukio George		3091	M	2/13/15	M	C	----	MnAC	6/1/42	Venice, Calif.	18-5-2	" " "	8/27/45	Nyssa, Oregon
6,849	,	Miyoko		"	F	9/19/20	M	C	----	MnAC	"	" "	"	" " "	10/10/45	Venice, Calif
6,850	,	William Akimitsu		"	M	7/31/42	S	C	----	B	7/31/42	-----	"	" " "	"	" "
6,851	OKAMURA,	Iwao Bob		2610	M	3/30/14	M	A	5468861	MnAC	6/1/42	Los Angeles, Calif.	----	Ind-Empl	4/10/44	Great Falls, Mont.
6,852	,	Itoko Grace		"	F	5/7/23/	M	C	----	"	"	" " "	----	" "	"	" " "
6,853	OKAMURA,	Kenzo		9055	M	9/11/93	M	A	4653556	MnAC	6/1/42	Los Angeles, Calif.	----	T-S	2/26/44	Tule Lake, Calif.
6,854	,	Yoshi		"	F	1/26/98	M	A	4652606	"	"	" " "	----	"	"	" " "
6,855	,	Marie		"	F	8/15/19	S	C	----	"	"	" " "	----	"	"	" " "
6,856	,	Kosaku Henry		"	M	1/16/24	S	C	----	"	"	" " "	----	"	"	" " "
6,857	,	Shuji James		"	M	1/29/26	S	C	----	"	"	" " "	----	"	"	" " "
6,858	,	Yoshiko Ruth		"	F	9/11/28	S	C	----	"	"	" " "	----	"	"	" " "
6,859	OKAMURA,	Kikuye Ina		23874	F	10/15/92	S	C	----	MnAC	6/1/42	Los Angeles, Calif.	24-14-1	Term with Grant	6/9/45	Stillwater, Okla

MASTER OF MANZANAR RESIDENTS

6/1/42 - 12/31/44

NO.	NAME	OTHER NAMES	FAMILY NUMBER	SEX	DATE OF BIRTH	MARITAL STATUS	CIT.	ALIEN REGIS. NO.	TYPE OF ORIGINAL ENTRY	DATE OF ORIGINAL ENTRY	PRE-EVACUATION ADDRESS	CENTER ADDRESS	TYPE OF FINAL DEPARTURE	DATE OF FINAL DEPARTURE	DESTINATION OF FINAL DEPARTURE
6,860	OKAZAKI, Frank Fumio		224506	M 4/21/89	M	A	1756769	TsAC	7/28/42	San Francisco, Cal.	32-11-5	Term w/o Grant	4/24/45	San Francisco, Calif
6,861	" Asano		"	F 12/4/95	M	A	1756773	"	"	" " "	"	" " "	"	" " "
6,862	" Mari		"	F 1/20/16	S	C	----	DE	8/2/42	" " "	----	Ind-Empl	2/16/43	Milwaukee, Wis.
6,863	" Sachiko		"	F 10/11/17	S	C	----	TsAC	7/28/42	" " "	----	" "	5/10/43	" "
6,864	" Emi		"	F 11/6/19	S	C	----	"	"	" " "	----	" "	2/16/43	" "
6,865	" Chiye		"	F 8/26/22	S	C	----	"	"	" " "	----	" "	5/26/43	" "
6,866	" Yuriko		"	F 6/6/24	S	C	----	"	"	" " "	----	Ind-Educ	2/8/43	Elmhurst, Illinois
6,867	OYAZAKI, Fred Tetsuzo		1217	M 10/2/00	M	A	2205789	MnAC	6/1/42	Venice, Calif.	----	D	9/25/42	
6,868	" Sakae Frances		"	F 7/1/14	M	C	----	"	"	" "	----	"	"	
6,869	" Hiroko		"	F 12/19/38	S	C	----	"	"	" "	----	Term w/o Grant	8/30/45	Los Angeles, Calif
6,870	Shizuko		"	F 8/16/38	S	C	----	"	"	" "	----	" " "	"	" "
6,871	OKAMURA, Masao		5102	M 5/5/11	M	A	2876063	MnAC	6/1/42	W. Los Angeles, Cal.	33-8-3	" " "	1/10/45	New York, N.Y.
6,872	" Toshimi		"	F 5/7/15	M	C	----	"	"	" " "	"	" " "	4/12/45	" "
6,873	" Mihoko May		"	F 6/2/35	S	C	----	"	"	" " "	"	" " "	"	" "
6,874	" Reiko Frances		"	F 5/31/41	S	C	----	"	"	" " "	"	" " "	"	" "
6,875	OKAMURA, Toshiyuki		5011	M 9/9/94	M	A	4340804	MnAC	6/1/42	Sawtelle, Calif.	23-13-5	" " "	8/30/45	Chicago, Ill.
6,876	" Chiharu		"	F 7/4/99	M	A	4226857	"	"	" "	"	" " "	10/4/45	" "
6,877	" Hitomi Paul		"	M 2/5/29	S	C	----	"	"	" "	"	" " "	8/30/45	" "
6,878	" Toshikazu		"	M 8/16/31	S	C	----	"	"	" "	"	" " "	10/4/45	" "
6,879	" Miyoko		"	F 12/8/43	S	C	----	"	"	" "	"	" " "	"	" "
6,880	OKAMURA, Yoheiji		667	M 1/5/88	S	A	4468839	MnAC	6/1/42	Los Angeles, Calif.	2-8-2	" " "	11/7/45	Los Angeles, Calif
6,881	OKAMURO, Masataro		1005	M 9/15/80	M	A	4265162	MnAC	6/1/42	Norwalk, Calif.	12-8-1	" " "	10/16/45	Montebello, Calif
6,882	" Kinue		"	F 8/14/89	M	A	4265158	"	"	" "	"	" " "	"	" "
6,883	" Teruko Mary Terry (YAMAMOTO)		"	F 10/4/21	S	C	----	"	"	" "	----	T	4/27/44	Gila, Arizona
6,884	" Masayuki		"	M 7/12/26	S	C	----	"	"	" "	----	Ind-Invit	8/9/44	Milwaukee, Wis.
6,885	OKAMURO, Yoshikazu Harry		1005	M 7/3/13	M		----	MnAC	6/1/42	Glendale, Calif.	----	Ind-Invit(TS)	10/25/44	Chicago, Illinois
6,886	" Masako		"	F 11/23/14	M	C	----	"	"	" "	12-8-4	Term-I (Sam)	4/23/45	La Canada, Calif
6,887	" Dennis Masayoshi		"	M 6/24/40	S	C	----	"	"	" "	"	Term w/o Grant	4/15/45	Glendale, Calif
6,888	OKAMURO, Yoshitaro		1005	M 7/5/81	W 9/1/44	A	1746631	MnAC	6/1/42	Glendale, Calif.	12-6-2	" " "	9/30/45	" "
6,889	" Naoye		"	F 12/5/90	M	A	1746630	"	"	" "	----	D	9/1/44	
6,890	" Yoshihiro "Yam"		"	M 2/5/15	S	C	----	"	"	" "	----	Ind-Invit	3/16/44	Milwaukee, Wis.
6,891	" Yoshihiko "Hack"		"	M 11/16/17	S	C	----	"	"	" "	----	Ind-Empl	1/10/43	Chicago, Illinois
6,892	" Asaka Jim "Butch"		"	M 5/11/19	S	C	----	"	"	" "	----	Ind-Invit	1/4/43	Kalamazoo, Mich.
6,893	" Fumio Jack		706	M 11/7/21	S	C	----	"	"	" "	----	Ind-AF	4/27/43	Ft. Douglas, Utah
6,894	" Mary		1005	F 8/21/23	S	C	----	"	"	" "	12-8-4	Term with Grant	4/15/45	Glendale, Calif
6,895	" George "Tiggs"		"	M 4/20/26	S	C	----	"	"	" "	----	Ind-Invit	8/9/44	Milwaukee, Wis.
6,896	OKANO, James Jami		4642	M 12/4/86	S	A	4903603	MnAC	6/1/42	Los Angeles, Calif.	20-7-4	Term with Grant	5/8/45	Hollywood, Calif
6,897	OKANO, Kameichi, Kay		2763	M 12/12/99	Sep	A	3865344	MnAC	6/1/42	Los Angeles, Calif.	26-3-1	" " "	10/16/45	Sawtelle, Calif
6,898	OKANISHI, Joe Naosuke		5065	M 4/1/96	M	A	4052143	MnAC	6/1/42	Los Angeles, Calif.	----	T-S	2/26/44	Tule Lake, Calif.
6,899	" Shizuka		"	F 4/11/97	M	A	3198439	"	"	" "	----	"	"	" "
6,900	" Chiyoko		"	F 11/18/20	S	C	----	"	"	" "	----	T-S	"	" "
6,901	OKANOUYE, Kenjiro		4547	M 2/1/87	M	A	3265364	MnAC	/1/42	Los Angeles, Calif.	----	Ind-Empl(TR)	11/22/44	Bridgeton, N.J.
6,902	OKASAKI, Asajiro		2790	M 12/8/78	D	A	3887721	MnAC	6/1/42	San Diego, Calif.	2-3-4	Term with Grant	10/18/45	San Diego, Calif
6,903	OKAZAKI, Chojiro Arthur		1220	M 8/17/00	M	A	3214962	MnAC	6/1/42	Los Angeles, Calif.	----	T-S	2/21/44	Tule Lake, Calif.
6,904	" Kiyoko		"	F 12/25/11	M	C	----	"	"	" "	----	"	"	" "
6,905	" Kohachi James		"	M 3/13/32	S	C	----	"	"	" "	----	"	"	" "
6,906	" Yuko Carrie		"	F 1/8/35	S	C	----	"	"	" "	----	"	"	" "
6,907	OKAZAKI, Gunichi		3697	M 8/30/00	M	A	3974314	MnAC	6/1/44	Los Angeles, Calif.	17-10-1	Term w/o Grant	9/27/45	Cleveland, Ohio
6,908	" Yukiko		"	F 9/14/11	M	C	----	"	"	" "	"	" " "	"	" "
6,909	" Tamiko		"	F 1/5/34	S	C	----	"	"	" "	"	" " "	"	" "
6,910	" Emiko Amy		"	F 5/22/35	S	C	----	"	"	" "	"	" " "	"	" "

ROSTER OF MANZANAR RESIDENTS

6/1/42 - 12/31/44

NO.		NAME	OTHER NAMES	FAMILY NUMBER	SEX	DATE OF BIRTH	MARITAL STATUS		CIT.	ALIEN REGIS. NO.	TYPE OF ORIGINAL ENTRY	DATE OF ORIGINAL ENTRY	PRE-EVACUATION ADDRESS	CENTER ADDRESS	TYPE OF FINAL DEPARTURE	DATE OF FINAL DEPARTURE	DESTINATION OF FINAL DEPARTURE
6,911	OKAZAKI,	Florence Hanako		23936	F	2/27/23	S		C	----	MnAC	6/1/42	Los Angeles, Calif	----	Ind-Fr Area	7/3/43	Los Angeles, Calif.
6,912	"	Takeshi		"	M	6/28/25	S		C	----	"	"	" " "	----	Ind-Invit	6/29/43	Baltimore, Maryland
6,913	OKAZAKI,	Tokuzo		035	M	2/20/74	M		A	2515800	MnAC	6/1/42	Winslow, Washington	----	T	2/24/43	Minidoka, Idaho
6,914	"	Masu		"	F	5/2/83	M		A	2976213	"	"	" " "	----	"	"	" "
6,915	"	Seiji		"	M	1/10/15	S		C	----	"	"	" " "	----	"	"	" "
6,916	"	George		"	M	8/6/16	S		C	----	"	"	" " "	----	"	"	" "
6,917	"	William		"	M	2/23/20	S		C	----	"	"	" " "	----	"	"	" "
6,918	"	Kato		"	M	11/1/23	S		C	----	"	"	" " "	----	"	"	" "
6,919	OKAZAKI,	Torakichi		01	M	6/20/77	M		A	3885847	MnAC	6/1/42	Los Angeles, Calif.	----	T-S	2/21/44	Tule Lake, Calif.
6,920	"	Tomo		1028	F	10/20/95	M		A	3885881	"	"	" " "	----	"	"	" "
6,921	Arita,	Katsuko	OKAZAKI	"	F	5/20/33	S		C	----	"	"	" " "	----	"	"	" "
-----	OKAZAKI,	Tsuruye (See: TANAKA, Tsuruye)															
-----	"	Masashi (" " Masashi)															
-----	"	Kiyomi (" " Kiyomi)															
6,922	OKAZAWA,	Genshichi		31993	M	1/17/84	M		A	2242948	SAAC	9/14/42	Palo Alto, Calif.	28-3-4	Term with Grant	5/31/45	Palo Alto, Calif
6,923	"	Kiye		"	F	5/18/92	M		A	2242960	"	"	" " "	"	" " "	"	" " "
6,924	"	Sadako		"	F	11/9/19	S		C	----	"	"	" " "	----	Ind-Invit	10/6/43	New York City, N.Y.
6,925	OKIDA,	Harry Itsuo		5138	M	11/23/14	M		C	----	MnAC	6/1/42	Los Angeles, Calif.	----	T-S	2/24/44	Tule Lake, Calif.
6,926	"	Kimiko		"	F	2/1/14	M		C	----	"	"	" " "	----	"	"	" "
6,927	"	Fumio Larry		"	M	12/29/42	S		C	----	B	12/29/42	----	----	"	"	" "
6,928	OKIDA,	Minoru		5138	M	9/6/88	M		A	4271412	MnAC	6/1/42	Los Angeles, Calif.	----	T-S	2/24/44	Tule Lake, Calif.
6,929	"	Misao		"	F	10/4/94	M		A	4413451	"	"	" " "	----	T-S	"	" "
6,930	OKIE,	Harvey Yutaka		2873	M	4/28/92	M		A	4196744	MnAC	6/1/42	Venice, Calif.	17-2-1	Term with Grant	4/14/45	Los Angeles, Calif
6,931	"	Mary Angela		"	F	7/2/98	M		C	----	"	"	" "	"	" " "	"	" "
6,932	OKIE,	Sam Hide		32	M	6/20/83	W		A	1356639	MnAC	6/1/42	Los Angeles, Calif.	----	T-S	10/9/43	Tule Lake, Calif.
6,933	OKIMOTO,	Shoichi		1120	M	4/22/20	S		C	----	MnAC	6/1/42	Los Angeles, Calif.	----	T-S	10/9/43	Tule Lake, Calif.
6,934	OKIMOTO,	Thomas Takeshi		4628	M	2/28/15	M		C	----	MnAC	6/1/42	Terminal Isl., Calif.	---	Ind-Empl	5/18/43	Cleveland, Ohio
6,935	"	Teruko		"	F	3/31/16	M		C	----	"	"	" " "	----	Ind-JnFam	"	" "
6,936	OKIMOTO,	Yoneji		3690	M	8/31/76	M		A	4206684	MnAC	6/1/42	Glendale, Calif.	31-2-5	Term with Grant	10/12/45	Glendale, Calif
6,937	"	Miyano		"	F	9/20/95	M		A	4206683	"	"	" " "	"	" " "	"	" "
6,938	"	Jun		"	M	6/30/24	S		C	----	"	"	" " "	"	" " "	5/11/45	Kenosha, Wis
6,939	"	Yoshiye		"	F	4/7/26	S		C	----	"	"	" " "	"	" " "	10/12/45	Glendale, Calif
6,940	OKINAGA,	Hideto Jack		80	M	6/1/15	M	12/28/42	C	----	MnAC	6/1/42	Los Angeles, Calif.	----	Ind-Invit	9/11/44	New York City, N.Y.
6,941	"	Chieko (Nee Minamiji) Nanchi		4662	F	2/10/19	M	12/28/42	C	----	"	"	Terminal Isl., Calif	34-12-1	Term with Grant	11/21/45	" " "
6,942	"	Misayo Jacquelyn		80	F	9/10/43	S		C	----	B	9/10/43	----	"	" " "	5/8/45	Bridgeton, NJ
-----	OKINAGA,	Yukiko Helen (See: HAYAKAWA, Mikiko)															
6,943	OKINAWA,	Kazuo		2788	M	5/3/05	M		C	----	MnAC	6/1/42	W. Los Angeles, Cal.	----	T-S	2/22/44	Tule Lake, Calif.
6,944	"	Chiyeko		"	F	10/10/16	M		C	----	"	"	" " "	----	"	"	" "
6,945	"	Kunitaka		"	M	4/12/39	S		C	----	"	"	" " "	----	"	"	" "
6,946	"	Kiyohisa		"	M	5/7/41	S		C	----	"	"	" " "	----	"	"	" "
6,947	OKITA,	Hiroshi		2600	M	2/24/13	M		C	----	MnAC	6/1/42	Los Angeles, Calif.	----	Term with Grant (*)	5/15/45	Bayshore, Nebraska
6,948	"	Toye Teresita		"	F	6/27/17	M		C	----	"	"	" " "	26-3-5	" " "	"	" "
6,949	"	Kenneth Ken		"	M	3/13/42	S		C	----	"	"	" " "	"	" " "	"	" "
6,950	"	Mary Misaye		"	F	7/25/43	S		C	----	B	7/25/43	----	"	" " "	"	" "
6,951	OKITA,	Yoshiaki Arrey		17894	M	6/10/76	W		A	5621296	MnAC	6/1/42	Los Angeles, Calif.	20-7-1	" " "	10/11/45	Los Angeles, Calif
6,952	OKITSU,	Kumataro		1379	M	11/15/83	S		A	3214725	MnAC	6/1/42	Los Angeles, Calif.	----	T-S	2/21/44	Tule Lake, Calif.
6,953	OKU,	Kotobuki		5116	M	6/8/03	S		A	5437214	MnAC	6/1/42	Santa Maria, Calif.	14-11-1	Term with Grant	11/9/45	W. Los Angeles, Calif

ROSTER OF MANZANAR RESIDENTS

6/1/42 - 12/31/44

NO.		NAME	OTHER NAMES	FAMILY NUMBER	SEX	DATE OF BIRTH	MARITAL STATUS	CIT.	ALIEN REGIS. NO.	TYPE OF ORIGINAL ENTRY	DATE OF ORIGINAL ENTRY	PRE-EVACUATION ADDRESS	CENTER ADDRESS	TYPE OF FINAL DEPARTURE	DATE OF FINAL DEPARTURE	DESTINATION OF FINAL DEPARTURE
6,954	OKU,	Saburo Stanley		5116	M	8/1/97	M	A	2570453	MnAC	6/1/42	W. Los Angeles, Cal.	14-11-1	Seem with Grant	10/12/45	to Los Angeles, Calif
6,955	"	Shizuko		"	F	8/4/11	M	C	----	"	"	" " " "	"	" " "	11/9/45	" " "
6,956	"	Hiroshi		"	M	9/12/38	S	C	----	"	"	" " " "	"	" " "	"	" " "
6,957	"	Shoichi		"	M	2/2/40	S	C	----	"	"	" " " "	"	" " "	"	" " "
6,958	"	Masao		"	M	3/3/42	S	C	----	"	"	" " " "	"	" " "	"	" " "
6,959	"	Yasuo		"	M	11/1/43	S	C	----	B	11/1/43	----	"	" " "	"	" " "
11,024	"	Haruko (see Admission List)														
6,960	OKU,	Yoichi		22056	M	4/1/80	M	A	4219670	MnAC	6/1/42	Florin, Calif.	----	T-S	2/26/44	Tule Lake, Calif.
6,961	"	Toshi		"	F	7/2/88	M	A	4219662	"	"	" "	----	"	"	" " "
-----	"	Sakayo Jean (Married: FUKUMOTO, Ted Mitsune)														
-----	"	Kazuye Dorothy (Married: YAMAMOTO, George)														
6,962	"	Mariye Marie		22056	F	4/18/32	S	C	----	MnAC	6/1/42	Florin, Calif.	----	T-S	2/26/44	Tule Lake, Calif.
6,963	OKUBO,	Hana		3730	F	1/1/98	W	A	3813295	MnAC	6/1/42	Glendale, Calif.	17-8-4	Seem with Grant	10/25/45	Glendale, Calif
6,964	OKUDA,	Akira		853	M	7/30/23	S	C	----	MnAC	6/1/42	Los Angeles, Calif.	----	T-S	2/24/44	Tule Lake, Calif.
6,965	OKUGAWA,	Sangoro		4756	M	9/22/86	S	A	1870283	MnAC	6/1/42	Los Angeles, Calif.	10-3-4	Seem with Grant	4/14/45	Bridgeton, N J
6,966	OKUHARA,	Toku		641	M	5/13/90	W	A	4470617	MnAC	6/1/42	Los Angeles, Calif.	11-1-4	" " "	10/15/45	Los Angeles, Calif
6,967	OKUI,	James Jiro		3668	M	8/16/00	M	A	5483753	MnAC	6/1/42	Burbank, Calif.	27-12-1	" " "	11/14/45	Burbank, Calif
6,968	"	Yaeko	34666	"	F	7/17/08	M	A	5632886	DE	6/6/42	" "	"	" " "	"	" "
6,969	"	Toshio		"	M	3/12/30	S	C	----	MnAC	6/1/42	" "	"	" " "	"	" "
6,970	"	Masuo		"	M	10/4/31	S	C	----	MnAC	"	" "	"	" " "	"	" "
6,971	"	Michio		"	M	10/8/33	S	C	----	"	"	" "	"	" " "	"	" "
6,972	"	Yukio		34666	M	5/14/42	S	C	----	DE	6/6/42	" "	"	" " "	"	" "
11,018	"	Kenio (see Admission List)														
6,973	OKUJI,	Takeshiro		4580	M	11/2/89	M	A	2306834	P-Santa Fe	2/9/44	Terminal Isl., Cal.	10-12-2	" " "	10/11/45	Los Angeles, Calif
6,974	"	Ise		"	F	5/1/98	M	A	2483822	MnAC	6/1/42	" " "	"	" " "	10/16/45	Long Beach, Calif
6,975	"	Itsuro		"	M	11/17/23	S	C	----	"	"	" " "	----	T-S	2/21/44	Tule Lake, Calif.
6,976	"	Satoye		"	F	1/1/27	S	C	----	"	"	" " "	10-12-2	Seem with Grant	9/28/45	Los Angeles, Calif
6,977	"	Katsumi		"	M	12/20/29	S	C	----	"	"	" " "	"	" " "	10/16/45	Long Beach, Calif
6,978	OKUMA,	Roy Shigeru		3509	M	7/16/16	M	C	----	MnAC	6/1/42	Los Angeles, Calif.	----	Ind-Empl	4/9/43	Chicago, Illinois
6,979	"	Marian Yuki		"	F	11/17/18	M	C	----	"	"	" " "	----	" "	"	" "
6,980	OKUMA,	Tatsuji		2718	M	1/2/93	M	A	3757084	MnAC	6/1/42	W. Los Angeles, Cal.	12-3-4	Seem with Grant	9/29/45	to Los Angeles Calif.
6,981	OKUMURA,	Hiroji		2957	M	5/19/96	M	A	3803818	MnAC	6/1/42	Venice, Calif.	18-11-1	" " "	4/19/45	American Fork, Utah
6,982	"	Sumiye		"	F	9/11/00	M	A	3803817	"	"	" "	"	" " "	"	" " "
6,983	"	Ichiro		"	M	3/8/22	S	C	----	"	"	" "	----	Ind-Empl(Tr)	12/13/44	Kenosha, Wis.
6,984	"	Ayako		"	F	7/8/24	S	C	----	"	"	" "	18-11-1	Seem with Grant	4/19/45	American Fork, Utah
6,985	"	Nobuko		"	F	7/12/26	S	C	----	"	"	" "	"	" " "	"	" " "
6,986	"	Fusako		"	F	11/29/26	S	C	----	"	"	" "	"	" " "	"	" " "
6,987	"	Tetsuko		"	F	1/16/31	S	C	----	"	"	" "	"	" " "	"	" " "
6,988	"	Yuji		"	M	2/25/33	S	C	----	"	"	" "	18-11-2	" " "	"	" " "
6,989	"	Saburo		"	M	10/14/35	S	C	----	"	"	" "	"	" " "	"	" " "
6,990	"	Hachiro		"	M	5/22/38	S	C	----	"	"	" "	18-11-1	" " "	"	" " "
6,991	OKUMURA,	Toshifumi Bill		1432	M	12/8/16	M 2/14/43	C	----	MnAC	6/1/42	Terminal Isl., Cal.	----	T-S	2/21/44	Tule Lake, Calif.
6,992	"	Kokane (See Nakanishi)		"	F	6/8/19	M 2/14/43	C	----	"	"	" " "	----	"	"	" " "
-----	OKUMURA,	Yoshiya (See: UYEDA, Kazua)														
6,993	OKUNO,	Daikichi		4604	M	12/20/89	M	A	1876695	P-Santa Fe	1/21/44	Terminal Isl., Cal.	----	T-S	2/21/44	Tule Lake, Calif.
6,994	"	Seno		"	F	11/18/91	M	A	1876696	MnAC	6/1/42	" " "	----	"	"	" " "
-----	"	Chiyako (Married: OSHIMA, Hiroshi)														
6,995	"	Nakako		4604	F	12/9/20	S	C	----	MnAC	6/1/42	Terminal Isl., Cal.	----	T-S	2/21/44	Tule Lake, Calif.
6,996	"	Kazuo		"	M	1/5/22	S	C	----	"	"	" " "	----	"	"	" " "
6,997	"	Haruye		"	F	4/14/25	S	C	----	"	"	" " "	----	"	"	" " "
6,998	"	Yayoi		"	F	11/17/26	S	C	----	"	"	" " "	----	"	"	" " "
6,999	"	Harumi		"	F	8/14/28	S	C	----	"	"	" " "	----	"	"	" " "
7,000	"	Fusako		"	F	5/3/31	S	C	----	"	"	" " "	----	"	"	" " "

ROSTER OF MANZANAR RESIDENTS

6/1/42 - 12/31/44

NO.		NAME	OTHER NAMES	FAMILY NUMBER	SEX	DATE OF BIRTH	MARITAL STATUS	CIT.	ALIEN REGIS. NO.	TYPE OF ORIGINAL ENTRY	DATE OF ORIGINAL ENTRY	PRE-EVACUATION ADDRESS	CENTER ADDRESS	TYPE OF FINAL DEPARTURE	DATE OF FINAL DEPARTURE	DESTINATION OF FINAL DEPARTURE
7,001	OKUNO,	Nami		21048	F	8/25/92	W	A	3524350	MnAC	6/1/42	Los Angeles, Calif.	----	T	2/7/44	Rowher, Arkansas
7,002	"	Katsumi		"	M	7/14/18	S	C	----	"	"	" " "	----	Ind-Invit	4/2/43	Chicago, Illinois
7,003	"	Yoshiye Jean		"	F	11/3/27	S	C	----	"	"	" " "	----	T	3/20/44	Rowher, Arkansas
7,004	OKUNO,	Thomas Takeo		60100	M	11/5/02	M	C	----	DE	9/2/42	Moneta, Calif.	----	T	4/12/43	Gila, Arizona
7,005	"	Hanako-		"	F	12/24/09	M	A	3893094	"	"	" "	----	"	"	" "
7,006	"	Grace Nobuko		"	F	11/8/35	S	C	----	"	"	" "	----	"	"	" "
7,007	"	Rhoda Tomoko		"	F	5/26/38	S	C	----	"	"	" "	----	"	"	" "
7,008	OKUTSU,	John Toyotaro		1160	M	10/11/82	M	A	2428879	MnAC	6/1/42	Los Angeles, Calif.	4-10-1	Seven mile Grant	9/26/45	Los Angeles, Calif
7,009	"	Toshi		"	F	2/4/96	M	A	2429024	"	"	" " "	"	" " "	"	" "
7,010	"	Anthony Toyoshige		"	M	4/3/21	S	C	----	"	"	" " "	----	Ind-Empl	10/26/42	Whitefish, Mont.
7,011	"	Kenjiro Thomas		"	M	5/19/23	S	C	----	"	"	" " "	----	" "	5/6/43	Chicago, Illinois
7,012	OKUTSU,	Toshimitsu		151	M	2/11/84	S	A	1665127	MnAC	6/1/42	Noland, Calif.	----	T-S	2/24/44	Tule Lake, Calif.
7,013	OMI,	Frank Masahiro		2951	M	12/1/15	M	C	----	MnAC	6/1/42	Santa Monica, Calif.	----	T-S	2/26/44	Tule Lake, Calif.
7,014	"	Yuki		"	F	10/4/16	M	C	----	SAAC	"	" " "	----	T-S	"	" " "
7,015	"	Hannah Meiko		"	F	4/15/42	S	C	----	SAAC	"	" " "	----	"	"	" " "
7,016	"	Ester Makiko		"	F	9/15/43	S	C	----	B	9/15/43	——	----	"	"	" " "
7,017	OMOTO,	Masa		036	F	12/15/85	W	A	2825818	MnAC	6/1/42	Winslow, Washington	----	T	2/24/43	Minidoka, Idaho
7,018	"	Masakatsu		"	M	1/13/21	S	C	----	"	"	" "	----	"	4/9/43	" "
7,019	"	Sadayoshi		"	M	10/5/22	S	C	----	"	6/1/42	" "	----	"	"	" "
7,020	OMURA,	Harry Yamaji		1348	M	11/2/97	D	A	5546767	MnAC	6/1/42	Los Angeles, Calif.	12-14-1	Seven mile Grant	11/15/45	Chicago, Ill
-----	OMURA,	Junji (See: KANEKO, Junji)														
7,021	OMURA,	Kinu		3796	F	3/14/96	W	A	2932967	MnAC	6/1/42	San Fernando, Calif.	17-7-1	" " "	3/6/45	" "
7,022	"	Roy Tsukasa		"	M	3/23/21	S	C	----	"	"	" " "	----	Ind-Invit	6/13/44	Chicago, Illinois
7,023	"	Lily Yoshiye		"	F	1/3/25	S	C	----	"	"	" " "	----	" "	5/15/44	" "
7,024	"	Fred Tadashi		"	M	3/3/27	S	C	----	"	"	" " "	----	Ind-Empl	4/16/43	Corinne, Utah
7,025	"	Iris Shizuye		"	F	5/9/30	S	C	----	"	"	" " "	17-7-1	Seven mile Grant	3/6/45	Chicago, Ill
7,026	"	Ruth Kozuye		"	F	11/9/32	S	C	----	"	"	" " "	"	" " "	"	" "
7,027	"	Jimmie Akira		"	M	1/10/34	S	C	----	"	"	" " "	"	" " "	"	" "
7,028	OMURA,	Kuniyoshi		3672	M	7/26/07	S	A	5410700	MnAC	6/1/42	No. Hollywood, Cal.	14-8-5	" " "	11/19/45	Los Angeles, Calif
7,029	ONAKA,	Takeaki Tom		1399	M	8/25/88	S	A	3612951	MnAC	6/1/42	Los Angeles, Calif.	15-8-2	" " "	10/31/45	Santa Monica, Calif
-----	ONAMI,	Satsuki (Married: ABE, Shinzaburo)														
7,030	ONISHI,	Henry Yasumori		8635	M	10/29/05	M	A	4219131	MnAC	6/1/42	Los Angeles, Calif.	----	T-S	2/26/44	Tule Lake, Calif.
7,031	"	Sakiko Alice		"	F	6/6/16	M	C	----	"	"	" " "	----	"	"	" " "
7,032	"	Aiko Norma		"	F	10/6/37	S	C	----	"	"	" " "	----	"	"	" " "
7,033	"	Natsumi Marrianne		"	F	6/3/39	S	C	----	"	"	" " "	----	"	"	" " "
7,034	ONISHI,	Ichijiro Jack		3038	M	3/7/76	M	A	2242342	MnAC	6/1/42	Venice, Calif.	15-8-6	Seven mile Grant	11/19/45	W. Los Angeles, Calif
7,035	"	Kenichi		"	M	5/4/14	S	C	----	MnAC	"	" "	"	" " "	9/3/45	" " "
7,036	ONO,	Fukutaro		23869	M	1/25/90	M	A	4855945	MnAC	6/1/42	Los Angeles, Calif.	----	T-S	2/24/44	Tule Lake, Calif.
7,037	"	Miyoko		"	F	8/3/02	M	A	4855812	"	"	" " "	----	"	"	" " "
7,038	ONO,	George Hiroshi		23934	M	2/6/14	M	C	----	MnAC	6/1/42	Los Angeles, Calif.	----	Ind-AF	6/30/44	Camp Savage, Minn.
7,039	"	Grace Kiyoko		"	F	11/28/16	M	C	----	"	"	" " "	----	Ind-JnFam	11/15/44	Minneapolis, Minn.
7,040	"	Joyce Kikuko		"	F	12/9/37	S	C	----	"	"	" " "	----	" "	"	" "
7,041	ONO,	George Takeshi		5144	M	10/13/02	M	C	----	MnAC	6/1/42	Los Angeles, Calif.	----	Ind-Invit	6/21/43	Chicago, Illinois
7,042	"	Tamiko Dorothy		"	F	4/21/12	M	C	----	"	"	" " "	----	" "	"	" "
7,043	ONO,	Hichiro		2808	M	7/21/76	M	A	3311367	MnAC	6/1/42	W. Los Angeles, Calif.	24-14-1	Seven mile Grant	11/3145	Los Angeles, Calif
7,044	"	Seki		"	F	11/1/85	M	A	4297741	"	"	" " "	22-8-6	" " "	4/24/45	Cleveland, Ohio
7,045	"	Anthony Toshio		"	M	1/9/17	S	C	----	"	"	" " "	"	" " "	"	" "
7,046	"	Kobuye June		"	F	9/20/18	S	C	----	"	"	" " "	----	Ind-JnFam	8/20/42	Camp Robinson, Ark.

ROSTER OF MANZANAR RESIDENTS

6/1/42 - 12/31/44

NO.		NAME	OTHER NAMES	FAMILY NUMBER	SEX	DATE OF BIRTH	MARITAL STATUS	CIT.	ALIEN REGIS. NO.	TYPE OF ORIGINAL ENTRY	DATE OF ORIGINAL ENTRY	PRE-EVACUATION-ADDRESS	CENTER ADDRESS	TYPE OF FINAL DEPARTURE	DATE OF FINAL DEPARTURE	DESTINATION OF FINAL DEPARTURE
7,047	ONO,	Ichiro		4514	M	11/1/90	M	A	9074674	P-Santa Fe	12/14/43	Terminal Isl, Cal.	10-10-1	Seps with Grant	10/16/45	Long Beach, Calif
7,048	,	Hana		"	F	3/31/96	M	A	3525120	MnAC	6/1/42	" " "	"	" " "	"	" "
7,049	,	Hideyo		"	F	2/23/22	S	C	----	"	"	" " "	----	Ind-Invit	9/25/44	Cleveland, Ohio
7,050	,	Shizuka (married. See Tamaki, Shizuka in marriage list)		"	F	12/4/23	S M 3/24/45	C	----	"	"	" " "	10-6-1	Seps with Grant	10/13/45	Los Angeles, Calif
7,051	,	Kyosuke		"	M	6/15/26	S	C	----	"	"	" " "	10-10-1	" " "	9/8/45	Clearfield, Utah
7,052	,	Kei		"	F	9/23/28	S	C	----	"	"	" " "	"	" " "	7/28/45	Cleveland, Ohio
7,053	,	Mari		"	F	12/20/31	S	C	----	"	"	" " "	"	" " "	10/16/45	Long Beach, Calif
7,054	,	Koshi		"	M	12/21/33	S	C	----	"	"	" " "	"	" " "	"	" "
7,055	ONO,	Isamu Sam		9161	M	10/13/05	S	C	----	MnAC	6/1/42	Los Angeles, Calif.	----	Ind-Empl	9/15/43	Burley, Idaho
7,056	ONO,	Iyomon		4533	M	6/21/93	M	A	9074673	P-Santa Fe	11/12/43	San Pedro, Calif	10-4-4	Seps with Grant	5/15/45	Bridgeton, N.J.
7,057	,	Makae		"	F	10/15/01	M	A	3263637	MnAC	6/1/42	" " "	----	Ind-Empl (TR)	11/15/44	Bridgeton, N. J.
7,058	,	Mitoshi Frank		"	M	9/7/23	S	C	----	"	"	" " "	10-4-5	Seps with Grant	7/27/45	Philadelphia, Pa
7,059	,	Chihiro Mary		"	F	1/15/25	S	C	----	"	"	" " "	----	Ind-Empl (TR)	11/15/44	Bridgeton, N. J.
7,060	,	Masumi Ellen		"	F	7/24/26	S	C	----	"	"	" " "	10-4-4	Seps with Grant	5/13/45	" "
7,061	,	Masuru Roy		"	M	9/21/28	S	C	----	"	"	" " "	10-4-5	" " "	3/20/45	" "
7,062	,	Kazuyuki May		"	M	10/22/31	S	C	----	"	"	" " "	"	" " "	5/15/45	" "
7,063	ONO,	Jinzaemon		23034	M	6/6/73	W	A	2380008	MnAC	6/1/42	Los Angeles, Calif.	26-2-5	" " "	10/19/45	Los Angeles, Calif
7,064	ONO,	Kampei		217	M	11/28/82	W	A	3772429	MnAC	6/1/42	Downey, Calif.	----	T-S	10/9/43	Tule Lake, Calif.
7,065	ONO,	Keitaro		31621	M	4/10/73	M	A	3206548	MnAC	6/1/42	Stockton, Calif.	27-5-1	Seps with Grant	10/19/45	Stockton, Calif
7,066	,	Kazuno		"	F	2/15/84	M	A	2999476	"	"	" " "	"	" " "	"	" "
7,067	ONO,	Kiyoshi		1111	M	5/15/95	M	A	5635560	MnAC	6/1/42	Los Angeles, Calif.	----	T-S	2/21/44	Tule Lake, Calif.
7,068	,	Matsue		"	F	3/7/03	M	A	4514714	"	"	" " "	----	"	"	" "
7,069	,	Matsuko Nancy		"	F	8/1/31	S	C	----	"	"	" " "	----	"	"	" "
7,070	ONO,	Kiyoso		289	M	5/22/03	S	A	4348418	MnAC	6/1/42	Los Angeles, Calif.	----	Segs with DJ Grant	7/25/45	Ontario, Oregon
7,071	ONO,	Koshiro		2067	M	3/13/90	M	A	2903254	MnAC	6/1/42	W. Los Angeles, Cal.	----	Ind-Repat	8/23/43	Japan
7,072	, Ono,	Kaneko Masayo (See Tsurukawa, Ichimatsu)		"	F	1/9/06	M	A	2903253	"	"	" " "	----	" "	"	"
7,073	ONO,	Mokichi Frank		5076	M	3/25/02	M	A	4456624	MnAC	6/1/42	W. Los Angeles, Cal.	32-2-4	Seps with Grant	11/8/45	Los Angeles, Calif
7,074	,	Kiyoko		"	F	12/29/22	M	C	----	"	"	" " "	"	" " "	"	" "
7,075	,	Masaki		"	M	6/12/41	S	C	----	"	"	" " "	"	" " "	"	" "
7,076	,	Toshiaki		"	M	1/18/43	S	C	----	B	1/18/43	----	"	" " "	"	" "
7,077	,	Reiko		"	F	3/31/44	S	C	----	B	3/31/44	----	"	" " "	"	" "
7,078	ONO,	Roy Keji		5046	M	6/24/19	S	C	----	MnAC	6/1/42	Sawtelle, Calif.	----	T	3/30/43	Granada, Colorado
7,079	ONO,	Saijiro		1387	M	8/14/83	S	A	4541253	MnAC	6/1/42	Vista, Calif.	18-8-4	Seps with Grant	10/23/45	Long Beach, Calif
7,080	ONO,	Seichi		2964	M	6/1/86	W	A	2597588	MnAC	6/1/42	Venice, Calif.	38-12-2	" " "	10/16/45	Los Angeles, Calif
7,081	,	George Yoichi		"	M	7/3/23	S	C	----	"	"	" "	----	Ind-Educ	5/10/43	Syracuse, New York
7,082	,	Sam Hiroshi		"	M	7/10/26	S	C	----	"	"	" "	38-12-2	Seps with Grant	1/10/45	Sioux City, Iowa
7,083	ONO,	Susumu George		31621	M	12/25/07	M	C	----	MnAC	6/1/42	Stockton, Calif.	----	Ind-Empl	5/26/44	Pocatello, Idaho
7,084	,	Fusaye Mae		"	F	1/3/15	M	C	----	"	"	" " "	----	Ind-JnFam	8/7/44	" "
7,085	,	Shingo Roy		"	M	2/24/34	S	C	----	"	"	" " "	27-5-1	Seps with Grant	6/22/45	" "
7,086	,	David Fumio		"	M	5/23/42	S	C	----	B	8/23/42	----	"	" " "	"	" "
7,087	ONO,	Tom Tokiyoshi		5076	M	4/6/00	S	A	4847622	MnAC	6/1/42	W. Los Angeles, Cal.	----	T	7/19/43	Gila, Arizona
7,088	ONO,	Tsutomu Frank		774	M	8/1/01	S	C	----	MnAC	6/1/42	Los Angeles, Calif.	----	T-S	10/9/43	Tule Lake, Calif.
-----	ONO,	Yae Antoinette	(See: TSUBUKARA, Ichimatsu)													
-----	,	Nineko Miney	(" " ")													
7,089	ONO,	Yoshio		218	M	1/20/22	S	C	----	MnAC	6/1/42	Downey, Calif.	----	T-S	10/9/43	Tule Lake, Calif.

ROSTER OF MANZANAR RESIDENTS

6/1/42 - 12/31/44

NO.	NAME	OTHER NAMES	FAMILY NUMBER	SEX	DATE OF BIRTH	MARITAL STATUS	CIT.	ALIEN REGIS. NO.	TYPE OF ORIGINAL ENTRY	DATE OF ORIGINAL ENTRY	PRE-EVACUATION ADDRESS	CENTER ADDRESS	TYPE OF FINAL DEPARTURE	DATE OF FINAL DEPARTURE	DESTINATION OF FINAL DEPARTURE
7,090	ONODERA, Shosaku		10679	M	1/3/75	M	A	4329665	MnAC	6/1/42	Los Angeles, Calif.	----	D	7/7/42	
7,091	" Sho		"	M	10/10/15	S	C	----	"	"	" " "	----	Ind-AF	12/2/42	Camp Savage, Minn.
7,092	" Ken		"	M	8/22/20	S	C	----	"	"	" " "	----	" "	4/27/43	Ft. Douglas, Utah.
7,093	" Anna		"	F	7/4/22	S	C	----	"	"	" " "	----	Ind-Empl	3/17/43	Minneapolis, Minn.
7,094	" Lily Yuriko		"	F	3/19/24	S	C	----	S.A.C.	7/2/42	" " "	----	Ind-Invit	1/30/43	" "
7,095	" Kay Chitose		"	M	10/31/26	S	C	----	Mon A.C.	6/6/42	" " "	----	" "	3/17/43	" "
7,096	ONOUYE, Eizo		2853	M	4/24/86	M	A	4820370	MnAC	6/1/42	Santa Monica, Cal.	17-2-2	Term with Grant	2/14/45	Kennewick, Wash
7,097	" Teru		"	F	1/15/99	M	A	4740416	"	"	" " "	17-2-3	" " "	"	" "
7,098	" Toshiko		"	F	1/24/21	S	C	----	"	"	" " "	----	Ind-Empl	1/17/44	Washington D.C.
7,099	OOKA, Kikuo		3436	M	1/7/04	W	A	4823631	MnAC	6/1/42	No. Las Angeles, Cal.	22-13-1	Term with Grant	4/12/45	Bridgeton, N J
7,100	" Masaaki		"	M	1/8/34	S	C	----	"	"	" " "	"	" " "	"	" "
7,101	" Akiko		"	F	11/11/37	S	C	----	"	"	" " "	"	" " "	"	" "
7,102	ORIGUCHI, Tomotaro		1388	M	12/4/92	M	A	2073809	MnAC	6/1/42	Garden Grove, Calif.	----	T-S	2/24/44	Tule Lake, Calif.
7,103	OSAJIMA, Hakaru		1074	M	11/11/00	M	A	4532320	MnAC	6/1/42	Gardena, Calif.	5-3-2	Term with Grant	9/6/45	Los Angeles Calif
7,104	" Yukiko		"	F	1/1/10	M	C	----	"	"	" "	"	" " "	9/24/45	" "
7,105	" Tatsuo John		"	M	4/21/32	S	C	----	"	"	" "	"	" " "	9/6/45	" "
7,106	" Fumiko Barbara		"	F	4/2/34	S	C	----	"	"	" "	"	" " "	9/24/45	" "
7,107	" Yasuo Ronald		"	M	7/8/36	S	C	----	"	"	" "	"	" " "	"	" "
7,108	OSAJIMA, Sam Suguru		1284	M	4/1/97	M	A	5180138	MnAC	6/1/42	Santa Paula, Calif.	5-3-1	" " "	9/6/45	Salt Lake City, Utah
7,109	" Susie Shizuko		"	F	8/18/01	M	A	4788995	"	"	" " "	"	" " "	"	Los Angeles Calif
7,110	" Trudes Tsuyako		"	F	4/17/22	S	C	----	"	"	" " "	"	" " "	"	" "
7,111	" Paul Takashi		"	M	8/6/24	S	C	----	"	"	" " "	"	" " "	9/19/45	" "
7,112	" Sumiko		"	F	11/4/27	S	C	----	"	"	" " "	"	" " "	9/6/45	" "
7,113	OSAKA, Masaru Joe		796	M	4/6/21	S	C	----	MnAC	6/1/42	Hollywood, Calif.	36-14-2	" " "	7/26/45	Chicago, Ill.
7,114	OSAKI, Teruo Ted		5300	M	1/22/16	M	C	----	T-Sila	12/10/43	Gardena, Calif.	5-4-4	" " "	10/11/45	Los Angeles, Calif
7,115	" Toshiko		"	F	1/7/19	M	C	----	"	"	" "	"	" " "	"	" "
7,116	" Makoto		"	M	5/10/44	S	C	----	B	5/10/44	----	"	" " "	"	" "
7,117	OSAKO, Kosuke Kay		1251	M	2/16/84	W	A	4329298	MnAC	6/1/42	Los Angeles, Calif.	----	T-S	2/21/44	Tule Lake, Calif.
7,118	OSAKO, Kanekichi	279	279	M	1/28/80	S	A	2338561	MnAC	6/1/42	Los Angeles, Calif.	29-3-3	Term with Grant	11/14/45	Burbank, Calif
7,119	OSAWA, Kanemitsu Henry		10670	M	11/1/90	M	A	3861890	MnAC	6/1/42	Los Angeles, Calif.	----	Ind-Invit	6/23/44	Chicago, Illinois
7,120	" Ken		"	F	2/20/89	M	A	4167669	"	"	" " "	26-1-5	Term with Grant	8/25/45	Los Angeles, Calif
7,121	" Aki		"	F	7/3/29	S	C	----	"	"	" " "	"	" " "	"	" "
7,122	OSEDO, Tetsunori		3737	M	5/12/98	M	A	4298247	MnAC	6/1/42	No. Hollywood, Cal.	----	T-S	10/9/43	Tule Lake, Calif.
7,123	" Matsu		"	F	2/2/98	M	A	5241438	"	"	" " "	----	"	"	" " "
7,124	OSHIMA, Hiroshi Larry		1190	M	9/22/18	M	9/18/43	C	----	MnAC	6/1/43	Buena Park, Calif.	----	T-S	10/9/43	Tule Lake, Calif.
7,125	" Chiyeko (Nee Obuno)		4604	F	11/1/19	M	9/18/43	C	----	"	"	Terminal Isl, Cal.	----	"	"	" " "
7,126	OSHIMA, Itono		4506	F	4/12/85	W		A	2894278	MnAC	6/1/42	Terminal Isl., Cal.	9-12-2	Term with Grant	10/25/45	Oreele, Idaho
7,127	" Kazuji Miko		"	M	9/1/18	S		C	----	"	"	" " "	----	Ind-Empl	10/4/44	Hay'o Town, Neb.
7,128	OSHIMA, Takeichi		1190	M	3/25/82	M		A	3772433	MnAC	6/1/42	Buena Park, Calif.	----	T-S	10/9/43	Tule Lake, Calif.
7,129	" Suki		"	F	3/5/94	M		A	3775896	"	"	" " "	----	"	"	" " "
7,130	" Toyoko		"	F	9/14/20	S		C	----	"	"	" " "	----	"	"	" " "
-----	" Masaye (Married: SHIMIZU, Hideo)															
7,131	" Tsuneko Rosie		1190	F	11/22/23	S		C	----	MnAC	6/1/42	Buena Park, Calif.	----	T-S	10/9/43	Tule Lake, Calif.
7,132	" Sumao Alice		"	F	3/16/31	S		C	----	"	"	" " "	----	"	"	" " "
7,133	" Shoji George		"	M	2/13/34	S		C	----	"	"	" " "	----	"	"	" " "
7,134	OSHIO, Harry Gen	1273	840	M	1/3/91	M		A	4410820	MnAC	6/1/42	Los Angeles, Calif.	6-12-3	Term with Grant	10/14/45	Los Angeles, Calif
7,135	" Yukari		1273	F	8/3/03	M		A	4261184	"	"	" " "	"	" " "	10/30/45	" "
7,136	" Grace Midori		"	F	1/3/25	S		C	----	"	"	" " "	"	Term W/O Grant	7/16/45	" "
7,137	" Ellen Sadako		"	F	2/16/27	S		C	----	"	"	" " "	"	Term with Grant	9/13/45	" "
7,138	" Ruby Suzuko		"	F	9/9/28	S		C	----	"	"	" " "	"	" " "	"	" "
7,139	" Kay		"	M	10/3/32	S		C	----	"	"	" " "	"	Term W/O Grant	9/27/45	" "
7,140	" Jane Setsuko		"	F	10/30/33	S		C	----	"	"	" " "	"	" " "	"	" "

ROSTER OF MANZANAR RESIDENTS

6/1/42 - 12/31/44

NO.		NAME	OTHER NAMES	FAMILY NUMBER	SEX	DATE OF BIRTH	MARITAL STATUS	CIT.	ALIEN REGIS. NO.	TYPE OF ORIGINAL ENTRY	DATE OF ORIGINAL ENTRY	PRE-EVACUATION ADDRESS	CENTER ADDRESS	TYPE OF FINAL DEPARTURE	DATE OF FINAL DEPARTURE	DESTINATION OF FINAL DEPARTURE
7,141	OSHIO,	Shu William		9161	M	6/28/99	M	A	4390913	MnAC	6/1/42	Los Angeles, Calif.	21-1-2	Seas. with Grant	11/23/45	Philadelphia, Pa
7,142	"	Dorothy Chiyoye		"	F	11/25/11	M	C	----	"	"	" " "	----	Ind-Invit	12/6/44	New York City, N.Y.
7,143	OSHITA,	Frank Fukuo	613	60005	M	9/11/22	S	C	----	MnAC	6/1/42	Los Angeles, Calif.	----	Ind-Invit	8/5/44	Chicago, Illinois
7,144	OSUGI,	Isom Isamu		8489	M	2/14/08	M	C	----	MnAC	6/1/42	Elk Grove, Calif.	----	Ind-Empl	3/1/44	Twin Falls, Idaho
7,145	"	Matsuko Ruth		"	F	1/29/14	M	C	----	"	"	" " "	----	" "	"	" " "
7,146	"	Sumiye Anne		"	F	7/18/38	S	C	----	"	"	" " "	----	Ind-JnFam	"	" " "
7,147	"	Shigeru Raymond		"	M	10/28/39	S	C	----	"	"	" " "	----	" "	"	" " "
7,148	OSUKA,	Shinichi Sam		185	M	12/5/85	D	A	3203488	MnAC	6/1/42	Cardona, Calif.	6-14-2	Seas. I (sea)	4/23/45	La Crescenta, Calif
7,149	OSUMI,	Suteichi		1310	M	2/21/92	W	A	1861672	MnAC	6/1/42	Garden Grove, Calif.	6-3-6	Seas. with Grant	6/6/45	Sigurd, Utah
7,150	"	Henry Daiji		"	M	6/8/22	S	C	----	"	"	" " "	----	Ind-Empl	9/17/43	Aurora, Utah
7,151	"	Gene Saburo		"	M	1/19/24	S	C	----	"	"	" " "	----	Ind-Invit	3/22/44	" "
7,152	"	Ray Takashi		"	M	12/8/26	S	C	----	"	"	" " "	6-3-4	Seas. with Grant	6/6/45	Sigurd, Utah
7,153	OTA,	Ayajiro		1235	M	6/14/78	M	A	3671905	MnAC	6/1/42	Los Angeles, Calif.	11-6-1	" " "	10/30/45	Long Beach, Calif
7,154	"	Chizue		"	F	8/15/04	M	A	5577428	"	"	" " "	"	D	9/3/45	
7,155	"	Misako Bernadette		106	F	3/9/23	S	C	----	"	"	" " "	"	Seas. with Grant	10/16/45	Long Beach, Calif
7,156	"	Arata		1235	M	11/21/26	S	C	----	"	"	" " "	"	Seas. W/O Grant	"	Los Angeles, Calif
7,157	"	Tadashi George		"	M	5/3/29	S	C	----	"	"	" " "	"	Seas. with Grant	10/30/45	Long Beach, Calif
7,158	OTA,	Eiichiro		1224	M	2/20/03	M	A	4749902	MnAC	6/1/42	Los Angeles, Calif.	3-12-2	" " "	11/19/45	Salt Lake City, Utah
7,159	"	Dorothy Kuniyo		"	F	11/23/03	M	A	5719878	"	"	" " "	"	" " "	"	" " "
7,160	OTA,	Joe Takushiro		8544	M	7/8/07	M	A	4554020	PAC	10/14/42	Elk Grove, Calif.	----	Ind-Invit	9/22/44	Chicago, Illinois
7,161	"	Mary Yukie		"	F	6/7/15	M	C	----	"	"	" " "	----	Ind-JnFam	"	" "
7,162	"	Kazuaki Alan		"	M	6/12/44	S	C	----	B	5/12/44	----	----	" "	"	" "
7,163	OTA,	Tom Tokizo		8020	M	10/12/86	Sep	A	3198486	MnAC	6/1/42	W. Los Angeles, Cal.	25-14-2	Seas. with Grant	7/19/45	W. Los Angeles, Calif
7,164	OTA,	Sachiko (Nee Nakata)		8020	F	5/26/22	M 12/22/42	C	----	MnAC	6/1/42	W. Los Angeles, Cal.	25-2-4	" " "	10/18/45	" " "
7,165	"	Bryan Akio		"	M	2/23/44	S	C	----	B	2/23/44	----	"	" " "	"	" " "
7,166	OTA,	William Naoto		9987	M	7/15/09	M	C	----	MnAC	6/1/42	Los Angeles, Calif.	----	T-S	2/28/44	Tule Lake, Calif.
7,167	"	Shizuye Nancy		"	F	8/22/14	M	C	----	"	"	" " "	----	"	"	" " "
7,168	"	Frances Namiye		"	F	8/26/37	S	C	----	"	"	" " "	----	"	"	" " "
7,169	"	William Jr. Kiyoto		"	M	5/3/40	S	C	----	"	"	" " "	----	"	"	" " "
7,170	OTA,	Yotaro		120	M	2/2/71	M	A	1128835	MnAC	6/1/42	Los Angeles, Calif.	2-5-4	Seas. with Grant	11/14/45	Burbank, Calif
7,171																
7,171	OTA,	Yuzuru Joseph Frank		870	M	6/19/18	S	C	----	MnAC	6/1/42	Los Angeles, Calif.	29-7-3	" " "	10/25/45	San Fernando, Calif
7,172	OTAI,	Joseph Toshigi		108	M	7/10/90	S	A	2211849	MnAC	6/1/42	Los Angeles, Calif.	22-3-5	" " "	4/12/45	Burlington, N.J.
7,173	OTAKE,	Lawrence Takeo		104	M	8/28/08	S	C	----	MnAC	6/1/42	Los Angeles, Calif.	5-13-4	Seas. A.S.	7/6/45	Ft. Douglas, Utah
7,174	OTAKE,	Tamaichi, David		3625	M	1/22/99	M	A	4032604	P-Santa Fe	8/3/44	Los Angeles, Calif.	33-14-3	Seas. with Grant	10/17/45	Los Angeles, Calif
7,175	"	Takeno		"	F	7/28/10	M	A	4032606	MnAC	6/1/42	" " "	"	" " "	11/2/45	" "
7,176	"	Naomi		"	F	6/16/34	S	C	----	"	"	" " "	"	" " "	"	" "
13,994	"	Hideo Robert (on Alameda list)														
-----	OTANI,	Esuke (See: TANAKE, Esuke)														
7,177	OTANI,	Frank Shigeichi		292	M	9/3/14	M 11/17/43	A	2377456	MnAC	6/1/42	Los Angeles, Calif.	4-10-5	" " "	10/12/45	" "
7,178	"	Shizuko (Nee Dohi)		5163	F	2/19/25	M 11/17/43	C	----	"	"	W. Los Angeles, Cal.	"	" " "	"	" "
7,179	OTANI,	Yoshinori George		5142	M	7/15/94	S	A	5563090	MnAC	6/1/42	W. Los Angeles, Cal.	21-14-4	" " "	9/29/45	West Los Angeles, Calif
7,180	"	Tomoo		"	M	2/12/99	S	A	4581564	"	"	" " "	"	" " "	10/10/45	" "
7,181	OTAYA,	Shigeru		85	M	7/20/06	S	C	----	MnAC	6/1/42	Los Angeles, Calif.	----	T-S	10/9/43	Tule Lake, Calif.
7,182	OTO,	Kantaro		5026	M	3/21/87	M	A	5648040	MnAC	6/1/42	Los Angeles, Calif.	----	Ind-Empl (re)	11/22/44	Bridgeton, N. J.
7,183	"	Mitsuyo		"	F	9/1 22	S	C	----	"	"	" " "	----	" "	9/10/43	Narbeth, Penn.
7,184	"	Tokiyo Gwendolyn		"	F	6/20/26	S	C	----	"	"	" " "	----	Ind-JnFam (re)	11/22/44	Bridgeton, N.J.

ROSTER OF MANZANAR RESIDENTS

6/1/42 - 12/31/44

NO.		NAME	OTHER NAMES	FAMILY NUMBER	SEX	DATE OF BIRTH	MARITAL STATUS	CIT.	ALIEN REGIS. NO.	TYPE OF ORIGINAL ENTRY	DATE OF ORIGINAL ENTRY	PRE-EVACUATION ADDRESS	CENTER ADDRESS	TYPE OF FINAL DEPARTURE	DATE OF FINAL DEPARTURE	DESTINATION OF FINAL DEPARTURE
7,185	OTSUBO,	Roy Yutaka		577	M	1/6/19	S	C	----	MnAC	6/1/42	Los Angeles, Calif.	----	T-S	10/9/43	Tule Lake, Calif.
7,186	OTSUJI,	Shigeo		3075	M	4/14/00	M	A	5767727	MnAC	6/1/42	Venice, Calif.	8-7-3	Term with Grant	9/10/45	Venice, Calif
7,187	,	Matsuno		"	F	9/12/16	M	C	----	"	"	" "	"	" " "	"	" "
7,188	,	Misako		"	F	2/21/36	S	C	----	"	"	" "	"	" " "	"	" "
7,189	,	Mitsuko		"	F	4/16/38	S	C	----	"	"	" "	"	" " "	"	" "
7,190	,	Tetsuo		"	M	4/5/39	S	C	----	"	"	" "	"	" " "	"	" "
7,191	,	Fumiko		"	F	1/8/41	S	C	----	"	"	" "	"	" " "	"	" "
7,192	,	Chieko		"	F	10/9/43	S	C	----	B	10/9/43	----	"	" " "	"	" "
7,193	,	Masami		"	M	12/26/44	S	C	----	B	12/26/44	----	"	" " "	"	" "
7,194	OTSUJI,	Shisuo		1020	M	9/22/90	Sep	A	1741583	MnAC	6/1/42	Los Angeles, Calif.	----	Ind-Invit	7/26/43	Chicago, Illinois
7,195	,	Bill Toru		"	M	4/19/19	S	A	4390941	"	"	" " "	----	" "	2/15/43	" "
7,196	,	Mitsuru		"	M	4/7/25	S	C	----	"	"	" " "	----	Ind-Empl	6/15/43	" "
7,197	OTSUKA,	Nakakichi	Fukumoto	3916	M	1/21/80	M	A	2306838	P-Ft.Linc.	6/26/42	Terminal Isl., Cal.	8-3-1	Term with Grant	10/26/45	Long Beach, Calif
7,198	,	Fuku		"	F	2/1/86	M	A	1862223	MnAC	6/1/42	" " "	"	" " "	"	" "
7,199	,	Yoshio		"	M	11/9/26	S	C	----	"	"	" " "	"	" " "	10/19/45	" "
7,200	OZAKI,	Mariko (married Nishida, Tom See marriage rec)		"	F	2/1/24	S M 10/5/45	C	----	"	"	" " "	"	" " "	10/12/45	Monterey, Calif
7,201	,	Joe		"	M	11/25/27	S	C	----	"	"	" " "	"	" " "	6/15/45	Nyssa, Oregon.
-----	OTSUKI,	Fukuji (See: HONGO, Fukuji)														
7,202	OUCHI,	Frank Otoji		821	M	11/5/81	S	A	1748071	MnAC	6/1/42	Los Angeles, Calif.	3-6-4	" " "	11/14/45	Burbank, Calif
7,203	OUCHIDA,	Kiyoshi Jimmie		2826	M	4/26/09	M	C	----	MnAC	6/1/42	Venice, Calif.	----	T-S	2/24/44	Tule Lake, Calif.
7,204	,	Masako Ruby		"	F	1/10/15	M	C	----	"	"	" "	----	"	"	" "
7,205	,	Don Kazuya		"	M	12/29/37	S	C	----	"	"	Los Angeles, Calif.	----	"	"	" "
7,206	,	Takashi		"	M	12/3/39	S	C	----	"	"	" " "	----	"	"	" "
7,207	,	Michi Charlene		"	F	2/28/43	S	C	----	B	2/28/43	----	----	"	"	" "
7,208	OUCHIDA,	Tetsuzo		882	M	12/19/79	M	A	4262996	MnAC	6/1/42	Los Angeles, Calif.	----	T	10/25/43	Gila, Arizona
-----	OYAMA,	Emiko (See: MINAMI, Minoru Ben)														
7,209	OYAMA,	Kametaro		020	M	2/10/73	M	A	2661377	MnAC	6/1/42	Port Blakely, Wash.	----	T	2/24/43	Minidoka, Idaho
7,210	,	Kamiyo		"	F	7/3/76	M	A	2358614	"	"	" " "	----	"	"	" "
7,211	,	Chiyeko		"	F	1/1/17	S	C	----	"	"	" " "	----	"	"	" "
7,212	,	Noboru		"	M	7/15/21	S	C	----	"	"	" " "	----	"	"	" "
7,213	OYAMA,	Masajiro		3615	M	2/4/79	W	A	3025910	MnAC	6/1/42	Gardena, Calif.	19-2-2	Term with Grant	5/17/45	Grand Junction, Colo.
7,214	,	Tom Tami		"	M	12/2/25	S	C	----	"	"	Pacoima, Calif.	----	Ind-Invit	2/4/44	Chicago, Illinois
7,215	OYAMA,	Mitome		3615	M	5/3/13	M	C	----	MnAC	6/1/42	Pacoima, Calif.	----	Term W/O Grant	9/11/45	Lindsborg, Colo.
7,216	,	Mitsue		"	F	9/23/19	M	C	----	"	"	" "	19-12-2	Term with Grant	5/17/45	Grand Junction "
7,217	,	Masayuki Robert		"	M	3/29/44	S	C	----	B	3/29/44	----	"	" " "	"	" " "
7,218	OYE,	Sankichi		31631	M	2/1/85	M	A	2556638	MnAC	6/1/42	Linden, Calif.	3-11-1	" " "	10/3/45	Stockton, Calif
7,219	,	Yakuno		"	F	8/10/00	M	A	2639788	"	"	" " "	"	" " "	10/2/45	" "
7,220	,	Kenji		"	M	6/2/27	S	C	----	"	"	" " "	"	" " "	9/6/45	Alamosa, Colo
7,221	,	Tsuneko		"	F	2/27/30	S	C	----	"	"	" " "	"	" " "	10/2/45	Stockton, Calif
7,222	,	Tom		"	M	12/4/41	S	C	----	"	"	" " "	"	" " "	"	" "
7,223	OYE,	Tom Maruo		9112	M	10/12/05	M	C	----	MnAC	6/1/42	Los Angeles, Calif.	21-2-4	" " "	10/31/45	Long Beach, Calif
7,224	,	Shizuko Mary		"	F	12/25/08	M	C	----	"	"	" " "	"	" " "	10/24/45	" "
7,225	,	Michiko		"	F	8/7/31	S	C	----	"	"	" " "	"	" " "	"	" "
7,226	,	Kenji		"	M	11/22/33	S	C	----	"	"	" " "	"	" " "	"	" "
7,227	,	Sachio Richard		"	M	9/9/38	S	C	----	"	"	" " "	"	" " "	"	" "
7,228	OYE,	Yoshiro		4533	M	9/19/22	S	C	----	MnAC	6/1/42	No. Hollywood, Cal.	----	T-S	2/21/44	Tule Lake, Calif.
7,229	,	Seigo		"	M	10/30/24	S	C	----	"	"	" " "	----	"	"	" "
7,230	OZAKI,	Ken Kenichi		5136	M	9/30/16	M 5/29/43	C	----	MnAC	6/1/42	w/ Los Angeles, Calif.	----	T-S	2/24/44	Tule Lake, Calif.
7,231	,	Kaye Kikuko (LEE NAKAMURA)		1189	F	11/6/21	M 5/29/43	C	----	"	"	Compton, Calif.	----	"	"	" "

ROSTER OF MANZANAR RESIDENTS

6/1/42 - 12/31/44

NO.		NAME	OTHER NAMES	FAMILY NUMBER	SEX	DATE OF BIRTH	MARITAL STATUS	CIT.	ALIEN REGIS. NO.	TYPE OF ORIGINAL ENTRY	DATE OF ORIGINAL ENTRY	PRE-EVACUATION ADDRESS	CENTER ADDRESS	TYPE OF FINAL DEPARTURE	DATE OF FINAL DEPARTURE	DESTINATION OF FINAL DEPARTURE
-----	OZAKI,	Mariko	(See: OTSUKA, Nakakichi)													
-----	,	Joe	(" " ")													
7,232	OZAKI,	Tetsuro		5136	M	6/26/03	M	A	1359643	MnAC	6/1/42	W. Los Angeles, Cal.	6-5-2	Term with Grant	10/25/45	Los Angeles, Calif
7,233	,	Kazuye		"	F	2/12/11	M	A	2318293	"	"	" " " "	"	" " "	"	" "
7,234	,	Betty Eiko		"	F	7/19/33	S	C	----	"	"	" " " "	"	" " "	"	" "
7,235	,	Florence Masako		"	F	5/29/38	S	C	----	"	"	" " " "	"	" " "	"	" "
7,236	,	Midori May		"	F	5/13/43	S	C	----	B	5/13/43	----	"	" " "	"	" "
7,237	OZAKI,	Yoji		74	M	5/6/22	S	C	----	MnAC	6/1/42	Long Beach, Calif.	----	T	2/19/43	Jerome, Arkansas
7,238	OZAKI,	Yonosuke		4658	M	6/25/80	W	A	1188548	MnAC	6/1/42	San Gabriel, Calif.	----	T-S	2/23/44	Tule Lake, Calif.
7,239	,	Misashi		"	M	5/5/19	S	C	----	"	"	" " "	----	"	"	" " "
7,240	,	Minoru		"	M	7/4/21	S	C	----	"	"	" " "	----	"	"	" " "
7,241	,	Tomiko		"	F	6/12/23	S	C	----	"	"	" " "	----	"	"	" " "
7,242	OZAMOTO,	George Masami		2781	M	10/26/23	S	C	----	MnAC	6/1/42	Hollywood,Calif.	----	T-S	10/9/43	Tule Lake, Calif.
7,243	OZAMOTO,	Thomas Michibiku		2781	M	6/16/14	M	C	----	MnAC	6/1/42	Hollywood, Calif.	----	Ind-Invit	5/28/43	Evergreen, Colo.
7,244	,	Masako		"	F	1/20/19	M	C	----	"	"	" "	----	Ind-JnFam	"	" "
7,245	,	Yoko Claudia		"	F	4/26/41	S	C	----	"	"	" "	----	" "	"	" "
7,246	OZAMOTO,	Tony Tominosuke		2781	M	1/8/77	M	A	5623924	MnAC	6/1/42	Hollywood, Calif.	----	Ind-Empl	5/28/43	Evergreen, Colo.
7,247	,	Toku Sae		"	F	8/18/92	M	A	4785589	"	"	" "	----	" "	"	" "
7,248	OZAWA,	Kintaro Harry		1127	M	10/1/98	M	A	3680342	MnAC	6/1/42	Los Angeles, Calif.	12-8-2	Term with Grant	7/10/45	Jamieson, Colo
7,249	,	Kinu Mary		"	F	10/1/05	M	A	4154428	"	"	" " "	"	" " "	"	" "
7,250	OZAWA,	Shinkei		1167	M	1/3/82	S	A	4454545	MnAC	6/1/42	Los Angeles, Calif.	12-12-1	" " "	10/16/45	Long Beach, Cal.
7,251	OZAWA,	Sada		1206	F	8/9/79	W	A	3068406	"	"	" " "	12-6-3	" " "	10/22/45	Los Angeles, Calif
7,252	,	Kohei		"	M	3/10/20	S	C	----	"	"	" " "	12-8-3	" " "	"	" "
7,253	OZAWA,	Tomematsu Tom		1437	M	3/29/00	M	A	2567803	MnAC	6/1/42	Terminal Isl., Cal.	11-13-3	" " "	9/14/45	Bridgeton, N.J
7,254	,	Fujie		"	F	4/15/02	M	A	2829118	"	"	" " "	"	" " "	"	" "
7,255	,	Setsue		"	F	11/12/27	S	C	----	"	"	" " "	"	" " "	"	" "
7,256	OZEKI,	Kenny Kenji		1300	M	1/15/16	M	C	----	MnAC	6/1/42	Los Angeles, Calif.	----	Ind-Invit	1/17/44	Chicago, Illinois
7,257	,	Joyce Misako		"	F	11/26/15	M	C	----	"	"	" " "	----	Ind- JnFam	4/19/44	" "
7,258	,	Kenichi Ronald		"	M	3/10/43	S	C	----	B	3/10/43	----	----	" "	"	" "
7,259	OZONE,	Koichi		3941	M	9/27/86	M	A	1542207	MnAC	6/1/42	So. Pasadena, Calif.	17-6-4	Term with Grant	9/25/45	" "
7,260	,	Sei		"	F	11/4/98	M	A	1542206	"	"	" " "	"	" " "	"	" "
7,261	,	Yoshiko		"	F	3/21/21	S	C	----	"	"	" " "	----	Ind-Empl	11/10/43	Chicago, Illinois
7,262	,	Koho Kay		"	M	1/23/22	S	C	----	"	"	" " "	----	Ind-Educ	1/30/43	Columbia, Missouri
7,263	,	Lucy Kazuyo		"	F	5/11/24	S	C	----	"	"	" " "	----	Ind-Invit	4/12/44	Chicago, Illinois
7,264	,	Kenji		"	M	12/30/25	S	C	----	"	"	" " "	17-6-4	Term with Grant	3/03/45	Kalamazoo, Mich.
7,265	,	Tomoye		"	F	1/6/33	S	C	----	"	"	" " "	"	" " "	9/25/45	Chicago, Ill
7,266	OZONO,	Teizo George		9692	M	4/8/95	S	A	1297540	MnAC	6/1/42	Los Angeles, Calif.	19-3-2	" " "	9/15/45	Los Angeles, Calif

ROSTER OF MANZANAR RESIDENTS

6/1/42 - 12/31/44

NO.	NAME	OTHER NAMES	FAMILY NUMBER	SEX	DATE OF BIRTH	MARITAL STATUS	CIT.	ALIEN REG'N. NO.	TYPE OF ORIGINAL ENTRY	DATE OF ORIGINAL ENTRY	PRE-EVACUATION ADDRESS	CENTER ADDRESS	TYPE OF FINAL DEPARTURE	DATE OF FINAL DEPARTURE	DESTINATION OF FINAL DEPARTURE
7,267	PEREZ, Kimiyo		3988	F	6/1/18	M	C	----	MnAC	6/1/42	N. Hollywood, Calif.	----	Ind-Fm Area	10/5/42	N. Hollywood, Calif.
7,268	, Lawrence Kiyoshi		"	M	6/14/40	S	C	----	"	"	" " "	"	Ind-InFam	"	" " "

ROSTER OF MANZANAR RESIDENTS

6/1/42 - 12/31/44

NO.	NAME	OTHER NAMES	FAMILY NUMBER	SEX	DATE OF BIRTH	MARITAL STATUS	CIT.	ALIEN REGIS. NO.	TYPE OF ORIGINAL ENTRY	DATE OF ORIGINAL ENTRY	PRE-EVACUATION ADDRESS	CENTER ADDRESS	TYPE OF FINAL DEPARTURE	DATE OF FINAL DEPARTURE	DESTINATION OF FINAL DEPARTURE
7,269	RIUJIN, Masaharu		1500	M	4/29/13	M	C	----	MnAC	6/1/42	Terminal Isl., Cal.	----	T-S	2/26/44	Tule Lake, Calif.
7,270	" Tsutako		"	F	12/4/19	M	C	----	"	"	" " "	----	"	"	" " "
7,271	" Yoshimi		"	F	12/22/37	S	C	----	"	"	" " "	----	"	"	" " "
7,272	NYONO, Asaichi		4537	M	9/8/99	M	A	2914781	P-Ft.Linc.	8/17/42	Terminal Isl., Calif.	----	T-S	2/21/44	Tule Lake, Calif.
7,273	" Musae		"	F	7/27/06	M	A	2914728	MnAC	6/1/42	" " "	----	"	"	" " "
7,274	" Matsumi		"	F	12/25/23	S	C	----	"	"	" " "	----	"	"	" " "
7,275	" Satoru		"	M	3/19/27	S	C	----	"	"	" " "	----	"	"	" " "
7,276	" Yooko		"	F	1/26/32	S	C	----	"	"	" " "	----	"	"	" " "
7,277	" Natsumi		"	F	9/13/33	S	A	----	"	"	" " "	----	"	"	" " "
7,278	NYONO, Chiyomatsu		4522	M	1/15/86	M	A	3585136	P-LORDSBURG	4/8/43	Terminal Isl., Cal.	10-11-3	D	5/25/45	
7,279	" Toyono		"	F	12/28/97	M.W. 5/25/45	A	3051650	MnAC	6/1/42	" " "	"	Leave with Grant	8/7/45	Philadelphia, Pa.
7,280	" Katsumi		"	M	11/20/24	S	C	----	"	"	" " "	----	Ind-Invit	4/3/44	Cleveland, Ohio
7,281	" Misuko		"	F	9/18/26	S	C	----	"	"	" " "	10-11-3	Leave with Grant	8/7/45	Philadelphia, Pa
7,282	" Chisuyo		"	F	3/8/29	S	C	----	"	"	" " "	"	" " "	"	" " "
7,283	NYONO, John Michio		4522	M	10/27/16	M	C	----	MnAC	6/1/42	Los Angeles, Calif.	----	T-S	2/21/44	Tule Lake, Calif.
7,284	" Mary Mariko		"	F	1/8/20	M	C	----	"	"	" " "	----	"	"	" " "
7,285	" Ed, Hideki		"	M	3/10/42	S	C	----	"	"	" " "	----	"	"	" " "
-----	NYU, Takeo (See: KASA, Takeo)														

ROSTER OF MANZANAR RESIDENTS

6/1/42 - 12/31/44

NO.	NAME	OTHER NAMES	FAMILY NUMBER	SEX	DATE OF BIRTH	MARITAL STATUS	CIT.	ALIEN REGIS. NO.	TYPE OF ORIGINAL ENTRY	DATE OF ORIGINAL ENTRY	PRE-EVACUATION ADDRESS	CENTER ADDRESS	TYPE OF FINAL DEPARTURE	DATE OF FINAL DEPARTURE	DESTINATION OF FINAL DEPARTURE
7,286	SAGISAKA, Keizi		2701	M	1/3/98	D	A	1820400	MnAC	6/1/42	W.Los Angeles, Calif.	----	T-S	2/23/44	Tule Lake, Calif.
7,287	SAHARA, Chuji Richard		2947	M	3/28/02	D	A	3003407	MnAC	6/1/42	Santa Monica, Calif.	35-2-5	Perm.with Grant	5/15/45	Philadelphia, Pa
7,288	SAHARA, Yoshije		2947	M	9/29/99	M	A	4143933	MnAC	6/1/42	Santa Monica, Calif.	----	T-S	2/23/44	Tule Lake, Calif.
7,289	" Etsu		"	F	12/15/07	M	A	4143932	"	"	" " "	----	"	"	" " "
7,290	" Tadao Tad		"	M	5/15/25	S	C	----	"	"	" " "	----	"	"	" " "
7,291	" Tadayoshi Teddy		"	M	4/10/27	S	C	----	"	"	" " "	----	"	"	" " "
7,292	" Shozo		"	M	12/3/28	S	C	----	"	"	" " "	----	"	"	" " "
7,293	" Tooru		"	M	5/3/34	S	C	----	"	"	" " "	----	"	"	" " "
7,294	" Michiko		"	F	10/13/35	S	C	----	"	"	" " "	----	"	"	" " "
7,295	" Mutsuko		"	F	6/10/39	S	C	----	"	"	" " "	----	"	"	" " "
7,296	SAI, Hanzaburo		501	M	9/22/83	S	A	5208352	MnAC	6/1/42	Los Angeles, Calif.	2-10-2	Perm.with Grant	11/9/45	Los Angeles, Calif
7,297	SAIDA, Tom Tomoyuki		2879	M	2/13/03	M	C	----	MnAC	6/1/42	Venice, Calif.	13-4-2	" " "	5/22/45	Philadelphia, Pa
7,298	" Harue		"	F	4/15/07	M	C	----	"	"	" "	"	" " "	8/2/45	" "
7,299	" Harold Kiyoshi		"	M	11/21/39	S	C	----	"	"	" "	"	" " "	"	" "
7,300	SAIGUSA, Kaichi Yoshikazu Ben		3617	M	5/28/86	S	A	2775654	MnAC	6/1/42	Van Nuys, Calif.	14-8-5	" " "	7/12/45	Sierra Madre, Calif
7,301	SAIKA, Yoshio		9174	M	7/2/21	S	C	----	MnAC	6/1/42	Los Angeles, Calif.	----	T-S	2/23/43	Tule Lake ~~Ogden, Utah~~
7,302	SAIKI, Joe Shoshiro		5622	M	3/31/08	M-11/6/43	A	5636207	MnAC	6/1/42	Los Angeles, Calif.	21-9-2	Perm.with Grant	8/15/45	Los Angeles, Calif
7,303	" Michiyo Helen		1477	F	4/22/20	M-11/6/43	C	----	"	"	Canoga Park	"	" " "	"	" "
7,304	SAIKI, Torasuke		616	M	8/23/81	W	A	5123598	MnAC	6/1/42	Oceanside, Calif.	2-10-4	" " "	11/14/45	Burbank, Calif
7,305	SAIKU, Masao		3650	M	3/10/03	M	A	2818081	MnAC	6/1/42	San Fernando, Calif.	----	T-S	2/26/44	Tule Lake, Calif.
7,306	" Kiyoko		"	F	6/1/14	M	C	----	"	"	" " "	----	"	"	" " "
7,307	" Keiko		"	F	5/20/41	S	C	----	"	"	" " "	----	"	"	" " "
7,308	" Takashi		"	M	7/18/43	S	C	----	B	7/18/43	----	----	B	7/20/43	
7,309	SAISHO, Johei		3040	M	3/23/90	M	A	3114076	MnAC	6/1/42	Venice, Calif.	36-10-1	Perm.with Grant	11/9/45	Los Angeles, Calif
7,310	" Fumiyo		"	F	8/1/97	M	A	2810711	"	"	" "	"	" " "	"	" "
7,311	" Hiroshi		"	M	2/1/21	S	C	----	"	"	" "	"	" " "	10/9/45	New York, N.Y.
7,312	" Emiko		"	F	7/5/23	S	A	2810713	"	"	" "	"	" " "	11/7/45	Los Angeles, Calif
7,313	SAITO, Joe		583	M	7/31/17	S	C	----	MnAC	6/1/42	Los Angeles, Calif.	----	T-S	10/9/43	Tule Lake, Calif.
7,314	SAITO, Kasari		1052-1351	F	2/14/81	W	A	3757739	MnAC	6/1/42	Los Angeles, Calif.	8-4-2	Perm.with Grant	10/31/45	Los Angeles, Calif
7,315	" Seiki		924-1351	M	6/15/05	S	A	2947594	"	"	" " "	"	" " "	10/11/45	" "
7,316	SAITO, Koichi		3865	M	5/18/75	M	A	4048903	MnAC	6/1/42	Tarzana, Calif.	----	T-S	2/23/44	Tule Lake, Calif.
7,317	" Fuyu		"	F	3/28/95	M	A	4168306	"	"	" "	----	"	"	" " "
7,318	SAITO, Mary		700	F	8/25/20	S	C	----	MnAC	6/1/42	Los Angeles, Calif.	----	Ind-Invit	10/29/42	Layton, Utah
7,319	SAITO, Nobue		1044	F	9/28/90	W	A	1275139	MnAC	6/1/42	Los Angeles, Calif.	33-7-1	Perm.with Grant	8/21/45	New York, N.Y.
7,320	" Takako		"	F	4/26/19	S	C	----	"	"	" " "	----	Ind-Empl	12/1/42	Omaha, Neb.
7,321	" Otome Angelous		709	F	1/18/21	S	C	----	"	"	" " "	----	Ind-Invit	2/21/44	Washington, D. C.
7,322	" George Masami		1044	M	3/3/22	S	C	----	"	"	" " "	----	Ind-Empl	6/29/43	Columbus, Ohio
7,323	" John Katsumi		738	M	6/9/23	S	C	----	"	"	" " "	----	Ind-Empl	4/21/43	White Fish, Mont.
7,324	" Henry Sadao		1044	M	8/9/24	S	C	----	"	"	" " "	----	Ind-Invit	12/6/44	Chicago, Illinois
7,325	SAITO, Sakari		2804	M	6/6/06	M	C	----	MnAC	6/1/42	Sawtelle, Calif.	----	T-S	10/9/43	Tule Lake, Calif.
7,326	" Minnie		"	F	6/8/14	M	C	----	"	"	" "	----	"	"	" " "
7,327	" Seichi Henry		"	M	6/8/36	S	C	----	"	"	" "	----	"	"	" " "
7,328	SAITO, Taijiro		2779	M	12/19/95	M	A	4298606	MnAC	6/1/42	Los Angeles, Calif.	8-13-1	Perm.with Grant	9/9/45	West Los Angeles, Calif
7,329	" Tae		"	F	8/8/00	M	A	3166936	"	"	" " "	"	" " "	"	" " "
7,330	" Seiji		"	M	9/6/28	S	C	----	"	"	" " "	"	" " "	"	" " "
7,331	SAITO, Teiichi		1015	M	1/27/89	M	A	4353853	MnAC	6/1/42	Los Angeles, Calif.	----	Ind-Empl	4/11/44	Great Falls, Mont.
7,332	" Tai		"	F	7/28/88	M	A	4907081	"	"	" " "	21-8-4	Perm.with Grant	11/12/45	Los Angeles, Calif

ROSTER OF MANZANAR RESIDENTS

6/1/42 - 12/31/44

NO.		NAME	OTHER NAMES	FAMILY NUMBER	SEX	DATE OF BIRTH	MARITAL STATUS	CIT.	ALIEN REGIS. NO.	TYPE OF ORIGINAL ENTRY	DATE OF ORIGINAL ENTRY	PRE-EVACUATION ADDRESS	CENTER ADDRESS	TYPE OF FINAL DEPARTURE	DATE OF FINAL DEPARTURE	DESTINATION OF FINAL DEPARTURE
7,333	SAITO,	Timothy Shoji		520	M	2/18/88	M	A	4261379	MnAC	6/1/42	Los Angeles, Calif.	2-9-4	Seen with Grant	1/15/45	Los Angeles Calif
7,334	SAITO,	Tsume Mary		1333	F	3/18/94	W	A	4223208	MnAC	6/1/42	Los Angeles, Calif.	33-4-4	" " "	9/29/45	" "
7,335	"	George Sadao		"	M	5/21/13	S	C	———	"	"	" " "	———	Ind-Empl	5/7/43	Milwaukee, Wis.
7,336	"	Aki		"	F	10/1/14	S	C	———	"	"	" " "	———	" "	5/19/43	Ann Arbor, Mich.
7,337	"	Bill Sachio		"	M	1/1/20	S	C	———	"	"	" " "	———	Ind-Educ.	1/27/43	Austin, Texas
7,338	SAITO,	Yagohichi		3966	M	12/10/88	M	A	2683762	MnAC	6/1/42	Los Angeles, Calif.	34-8-1	Seen with Grant	7/17/45	Los Angeles, Calif
7,339	"	Toshi	Sasaki,	"	F	3/8/91	M	A	2683763	"	"	" " "	"	" " "	"	" "
7,340	"	Misako Alice		"	F	11/2/18	S	C	———	"	"	" " "	———	Ind-Empl	8/28/44	Denver, Colo.
7,341	SAITOW,	Tokosaburo		3080	M	10/23/70	M	A	4344106	MnAC	6/1/42	Los Angeles, Calif.	———	T-S	2/23/44	Tule Lake, Calif.
7,342	"	Shigeye		"	F	9/25/90	M	A	4910064	"	"	" " "	———	"	"	" " "
7,343	"	Michiko Mary		"	F	4/9/23	S	C	———	"	"	" " "	———	"	"	" " "
7,344	"	Ryoko Ruth		"	F	1/17/25	S	C	———	"	"	" " "	———	"	"	" " "
7,345	SAKA,	Omoto		9167	F	12/9/02	Sep	C	———	MnAC	6/1/42	Los Angeles, Calif.	22-1-3	Seen with Grant	4/24/45	Ann Arbor, Mich
7,346	"	Catherine Riye		"	F	6/16/23	S	C	———	"	"	" " "	———	Ind-Empl	6/11/43	Chicago, Illinois
7,347	"	Akitsugu		"	M	1/27/27	S	C	———	"	"	" " "	22-1-3	Seen with Grant	6/3/45	Twin Falls, Idaho
7,348	"	Tetsugu		"	M	8/1/28	S	C	———	"	"	" " "	"	" " "	4/24/45	Ann Arbor, Mich.
7,349	"	Toshizo		"	M	2/10/30	S	C	———	"	"	" " "	"	" " "	"	" "
7,350	"	Tomoji		"	M	10/7/31	S	C	———	"	"	" " "	"	" " "	"	" "
7,351	"	Yukuo		"	M	6/3/33	S	C	———	"	"	" " "	"	" " "	"	" "
7,352	SAKAEDA,	Tadashi, Johnny		2902	M	11/21/22	S	C	———	MnAC	6/1/42	Santa Monica, Calif.	13-10-4	" " "	9/18/45	Los Angeles, Calif
7,353	SAKAGUCHI,	Atsushi		1126	M	7/20/03	M	A	2537885	MnAC	6/1/42	Los Angeles, Calif.	5-13-3	" " "	10/17/45	" "
7,354	"	Asuye		"	F	9/10/05	M	A	1271378	"	"	" " "	"	" " "	"	" "
7,355	"	Shizuko		"	F	3/16/27	S	C	———	"	"	" " "	"	" " "	10/18/45	" "
7,356	"	Noboru Nabora		"	M	2/24/29	S	C	———	"	"	" " "	"	" " "	10/17/45	" "
7,357	"	Nobuko Grace Nabuko		"	F	11/14/33	S	C	———	"	"	" " "	"	" " "	"	" "
7,358	SAKAGUCHI,	Otokichi		3127	M	1/14/81	M	A	2771852	MnAC	6/1/42	Los Angeles, Calif.	———	T-S	2/23/44	Tule Lake, Calif.
7,359	"	Shikano		"	F	5/11/95	M	A	2771857	"	"	" " "	———	"	"	" " "
7,360	"	Kiyoshi		"	M	3/7/24	S	C	———	"	"	" " "	———	"	"	" " "
7,361	SAKAGUCHI,	Shigeji		1126	M	2/26/01	Sep	A	3507316	MnAC	6/1/42	Los Angeles, Calif.	———	T-S	2/21/44	Tule Lake, Calif.
7,362	"	Kazume		"	F	2/14/02	Sep	A	1271382	"	"	" " "	5-7-1	Seen with Grant	10/26/45	Riverton, Utah
7,363	"	Tameo Tommy		94	M	11/12/21	S	C	———	"	"	" " "	"	" " "	10/16/45	Los Angeles, Calif
7,364	"	Tom Yoshio		1126	M	9/6/28	S	C	———	"	"	" " "	"	" " "	10/11/45	" "
7,365	SAKAGUCHI,	Shigeki		2666	M	5/30/21	S	C	———	MnAC	6/1/42	Los Angeles, Calif.	———	T-S	10/9/43	Tule Lake, Calif.
7,366	SAKAGUCHI,	Shiichiro Frank		3751	M	5/6/79	M	A	4059777	MnAC	6/1/42	N. Hollywood, Calif.	———	D	4/22/45	Los Angeles, Calif.
7,367	"	Hisaji		"	F	1/15/84	~~M~~ W 4/22/45	A	3893196	"	"	" " "	11-7-4	Seen with Grant	11/19/45	Philadelphia, Penn
7,368	"	Chiyeko Chico		"	F	8/30/18	S	C	———	"	"	" " "	———	Ind-Invit	3/24/44	Philadelphia, Penn.
7,369	"	Mary		"	F	3/15/20	S	C	———	"	"	" " "	———	Ind-Educ	4/2/43	Salt Lake, Utah
7,370	"	Lily N.		"	F	9/20/21	S	C	———	"	"	" " "	———	Ind-JnFam	8/14/44	Philadelphia, Penn.
7,371	"	Toshiyoshi Bo		"	M	8/11/25	S	C	———	"	"	" " "	11-7-4	Seen with Grant	6/27/45	Los Angeles Calif
7,372	SAKAGUCHI,	Toshikazu Obo		40583	M	5/22/15	~~M-11/4/44~~	C	———	T-Girl	1/18/44	No. Hollywood, Calif.	29-5-2	D	8/3/45	
7,373	"	Yoshiko (Nee Kubota)		1038	F	12/20/24	~~M-11/4/44~~ W-5/3/45	C	———	MnAC	6/1/42	Gardena, Calif.	"	Seen with Grant	11/19/45	Philadelphia, Pa
7,374	SAKAGUCHI,	Tsutao		1101	M	12/20/19	S	C	———	MnAC	6/1/42	Los Angeles, Calif;	———	T-S	2/26/44	Tule Lake, Calif.
7,375	SAKAI,	Edwin Hikaru		2839	M	12/10/09	M	C	———	MnAC	6/1/42	W.Los Angeles, Calif.	———	Ind-Invit	10/1/43	Chicago, Illinois
7,376	"	Fuyuko		"	F	11/15/13	M	C	———	"	"	" " "	———	Ind-Empl	11/15/43	Chicago, Illinois
7,377	"	Fumiko Jean		"	F	6/19/39	S	C	———	"	"	" " "	———	Ind-JnFam	11/15/43	" "
7,378	"	Kenji Edwin		"	M	4/25/40	S	C	———	"	"	" " "	———	" "	"	" "
7,379	SAKAI,	George Masami		3062	M	1/27/17	M	C	———	MnAC	6/1/42	Venice, Calif.	———	Ind-Empl	7/7/43	Nevan, Idaho
7,380	"	Ayako Jane		"	F	1/3/21	M	C	———	"	"	" "	———	" "	5/19/44	" "

——— SAKAI, Henry (See FUKUSHIMA, James Kojiro)

ROSTER OF MANZANAR RESIDENTS

6/1/42 - 12/31/44

NO.		NAME	OTHER NAMES	FAMILY NUMBER	SEX	DATE OF BIRTH	MARITAL STATUS	CIT.	ALIEN REGIS. NO.	TYPE OF ORIGINAL ENTRY	DATE OF ORIGINAL ENTRY	PRE-EVACUATION ADDRESS	CENTER ADDRESS	TYPE OF FINAL DEPARTURE	DATE OF FINAL DEPARTURE	DEARTNATION OF FINAL DEPARTURE
7,381	SAKAI,	Joe Hideo		4667	M	4/18/11	M	C	——	MnAC	6/1/42	Redondo Beach, Calif.	3-10-4	Term. w.t.	2/22/45	Ft Douglas, Utah
7,382	,	May		"	F	7/10/19	M	C	——	"	"	" " "	"	Term with Grant	3/21/45	SLC Salt Lake City, Utah
7,383	,	Joanne		"	F	4/17/40	S	C	——	"	"	" " "	"	" "	" "	" " "
7,384	,	June Katsue		"	F	6/6/42	S	C	——	B	6/6/42	——	"	" "	" "	" " "
7,385	SAKAI,	Joe Takao		4667	M	11/27/82	M	A	1469196	MnAC	6/1/42	Redondo Beach, Calif.	9-4-4	" "	" "	" " "
7,386	,	Ume		"	F	11/27/82	M	A	1469179	"	"	" " "	"	" "	" "	" " "
7,387	SAKAI,	Sadami		8491	M	3/4/20	M	C	——	MnAC	6/1/42	Sacramento, Calif.	——	Ind-Empl	11/12/43	Twin Falls, Idaho
7,388	,	Shizuye Evelyn		"	F	4/20/17	M	C	——	"	"	" "	——	Ind-Invit	6/22/44	Burley, Idaho
7,389	SAKAI,	Seiya		3674	M	7/15/90	M	A	4912381	MnAC	6/1/42	Los Angeles, Calif.	33-2-3	Term W/O Grant	11/19/45	Glendale, Calif
7,390	,	Sei		"	F	2/19/96	M	A	4912576	"	"	" " "	"	Term with Grant	10/22/45	" "
——	SAKAI,	Shizuko Decoration	(See MASUDA, Chikaji)													
——	,	Mitsuko Mitzie	(" " ")													
——	,	Masayuki	(" " ")													
——	,	Sachiko Margaret	(" " ")													
7,391	SAKAI,	Sonokichi		010	M	9/30/83	M	A	2801902	MnAC	6/1/42	Winslow, Wash.	——	T	2/24/43	Hunt, Idaho
7,392	,	Yoshiko		"	F	5/20/96	M	A	2516933	"	"	" "	——	"	"	" "
7,393	,	Kazuko Kay		"	F	12/13/19	S	C	——	"	"	" "	——	"	"	" "
7,394	,	Toshio		"	M	3/23/22	S	C	——	"	"	" "	——	"	"	" "
7,395	,	Nobuko Jean		"	F	12/20/23	S	C	——	"	"	" "	——	"	"	" "
7,396	,	Taeko Pauline		"	F	5/16/26	S	C	——	"	"	" "	——	"	"	" "
7,397	,	Chiyoko May		"	F	1/19/28	S	C	——	"	"	" "	——	"	"	" "
7,398	,	Yaeko Shirley		"	F	8/23/29	S	C	——	"	"	" "	——	"	"	" "
7,399	SAKAI,	Taigan		789	M	10/14/76	S	A	4333967	MnAC	6/1/42	Los Angeles, Calif.	32-9-5	Term with Grant	11/12/45	Los Angeles, Calif
7,400	SAKAI,	Tomosaburo		549	M	4/14/74	S	A	4755821	MnAC SAAC	6/1/42	Long Beach, Calif.	——	T-S	10/9/43	Tule Lake, Calif.
7,401	SAKAI,	Yuki		3968	F	6/27/94	W	A	4454638	MnAC SAAC	6/1/42	Los Angeles, Calif.	32-13-5	Term with Grant	9/1/45	Rosenc, Calif
7,402	,	Sumiko Lilianne		"	F	1/10/16	S	C	——	MnAC	6/1/42	" " "	"	" "	"	" "
7,403	,	Hisako Pansy		3958	F	3/25/17	S	C	——	I-Enemy (Manzanar)	6/9/43	" " "	——	Term I (medical)	1/11/45	Espadra, Calif.
7,404	,	Etsuko Rose		"	F	9/23/18	S	C	——	MnAC	6/1/42	" " "	32-13-5	Term with Grant	2/21/45	Los Angeles, Calif
7,405	,	Miyoko Violet		3968	F	10/4/25	S	C	——	"	"	" " "	"	" "	9/1/45	Rosenc, Calif
7,406	SAKAKI,	Kiichi Frank		9142	M	6/14/94	M	C	——	MnAC	6/1/42	Los Angeles, Calif.	21-12-4	" "	11/7/45	Tarzana, Calif
7,407	,	Diana Momi		"	F	11/2/03	M	C	——	"	"	" " "	"	" "	" "	" "
7,408	,	Akiko		9167	F	6/23/23	S	C	——	"	"	" " "	——	Ind-Empl	2/4/44	Chicago, Illinois
7,409	,	Michiko		"	F	1/4/26	S	C	——	"	"	" " "	21-12-4	Term with Grant	8/25/45	Los Angeles, Calif
7,410	,	Aimee Eiko		9142	F	11/14/31	S	C	——	"	"	" " "	"	" "	11/7/45	Tarzana, Calif
7,411	,	Wallace Koichi-		"	M	9/14/37	S	C	——	"	"	" " "	"	" "	" "	" "
7,412	SAKAKIHARA,	Eisaku		21981	M	2/23/81	M	A	3655038	MnAC	6/1/42	Florin, Calif.	30-13-1	" "	11/20/45	Florin, Calif
7,413	,	Matsuye		"	F	2/26/88	M	A	3655039	"	"	" "	"	" "	" "	" "
7,414	,	Henry Hiromi		"	M	2/25/15	S	C	——	"	"	" "	——	Ind-Empl	4/22/44	Idaho Falls, Idaho
7,415	,	Harry		"	M	4/17/16	S	C	——	"	"	" "	——	" "	12/4/44	" " "
7,416	,	Jimmie		"	M	7/15/18	S	C	——	"	"	" "	——	" "	2/2/44	" " "
7,417	,	Tom Tamotsu		"	M	1/13/20	S	C	——	"	"	" "	——	Ind-AF	10/6/44	Ft. Douglas, Utah
7,418	,	Benjamin		"	M	3/4/21	S	C	——	"	"	" "	——	Ind-AF	11/8/44	" " "
7,419	,	Kiyoko Elmerine		"	F	7/8/22	S	C	——	"	"	" "	30-13-1	Term with Grant	11/20/45	Florin, Calif
7,420	,	Tamaye		"	F	3/16/26	S	C	——	"	"	" "	"	" "	"	" "
7,421	SAKAMOTO,	Charles Wataru		1412	M	1/2/00	M	C	——	MnAC	6/1/42	Los Angeles, Calif.	6-13-4	" "	11/5/45	Los Angeles, Calif
7,422	,	Jennie Yachiyo		"	F	7/24/22	M	C	——	"	"	" " "	"	" "	"	" "
7,423	,	Yukitaka Richard		"	M	12/27/41	S	C	——	"	"	" " "	"	" "	"	" "
7,424	,	Matsuye		"	F	2/18/44	S	C	——	B	2/18/44	——	"	" "	"	" "
7,425	SAKAMOTO,	George Joji		2703	M	3/15/17	D-8/11/44	C	——	MnAC	6/1/42	W.Los Angeles, Calif.	——	Ind-Invit	8/18/43	St. Louis, Missouri
——	,	Helen Kimiye	(See HEISHI, Sakusaemon)													
7,426	SAKAMOTO,	Oisuke Robert		2703	M	8/9/70	M	A	4820535	P-Mont.	6/10/42	W.Los Angeles, Calif.	26-4-2	Term with Grant	3/20/45	Pasadena, Calif
7,427	,	Fusa		"	F	7/21/82	M	A	4820536	MnAC	6/1/42	" " "	"	" "	"	" "
7,428	,	Richard Kodo	Dick	"	M	9/27/19	S	C	——	"	"	" " "	——	Ind-AF	7/11/44	Ft. Douglas, Utah

ROSTER OF MANZANAR RESIDENTS

6/1/42 - 12/31/44

NO.	NAME	OTHER NAMES	FAMILY NUMBER	SEX	DATE OF BIRTH	MARITAL STATUS	CIT.	ALIEN REGIS. NO.	TYPE OF ORIGINAL ENTRY	DATE OF ORIGINAL ENTRY	PRE-EVACUATION ADDRESS	CENTER ADDRESS	TYPE OF FINAL DEPARTURE	DATE OF FINAL DEPARTURE	DESTINATION OF FINAL DEPARTURE
7,429	SAKAMOTO, Hiroshi		9056	M	2/4/98	M	A	1438399	MnAC	6/1/42	Los Angeles, Calif.	26-13-4	Segregee	10/13/45	Los Angeles, Calif
7,430	, Yoshiko		"	F	10/13/10	M	C	———	"	"	" " "	"	"	"	" "
7,431	, Shigeko Mildred		"	F	8/12/32	S	C	———	"	"	" " "	"	"	"	" "
7,432	, Kazuo Robert		"	M	12/21/35	S	C	———	"	"	" " "	"	"	"	" "
7,433	, Setsuko Louise		"	F	4/20/40	S	C	———	"	"	" " "	"	"	"	" "
7,434	, Irene Hisaye		"	F	5/18/44	S	C	———	B	5/18/44	———	"	"	"	" "
7,435	SAKAMOTO, Joe Kanichi		9133	M	3/28/02	M	A	3170392	MnAC	6/1/42	Los Angeles, Calif.	21-1-3	"	10/29/45	" "
7,436	, Yukiko		"	F	8/4/05	S	A	2170393	"	"	" " "	"	"	"	" "
7,437	, Michiko		"	F	3/23/25	S	C	———	"	"	" " "	"	"	6/17/45	Chicago, Ill.
7,438	, Richard Katsuaki		"	M	9/2/38	S	C	———	"	"	" " "	"	"	10/29/45	Los Angeles, Calif
7,439	SAKAMOTO, Kazuo Jimmy		4544	M	1/29/17	M	C	———	MnAC	6/1/42	Los Angeles, Calif.	———	Ind-Empl	3/18/43	Mankato, Minn.
7,440	, Kiyoko		"	F	4/9/19	M	C	———	"	"	" " "	———	"	"	"
7,441	SAKAMOTO, Kishiro		9019	M	7/20/83	M	A	2637789	MnAC	6/1/42	Los Angeles, Calif.	21-10-4	Segregee	10/22/45	Los Angeles, Calif
7,442	, Muku		"	F	2/6/86	M	A	2637788	"	"	" " "	"	"	"	" "
7,443	, Betty Kiyoko		"	F	5/24/21	S	C	———	"	"	Covina Puente, Calif.	———	Ind-Empl	8/13/43	Salt Lake, Utah
7,444	, Akiko		"	F	9/4/22	S	C	———	"	"	" " "	21-10-4	Segregee	3/27/45	Chicago, Ill.
7,445	, Louis Kunio		"	M	12/26/24	S	C	———	"	"	" " "	"	Segregee A.F.	2/22/45	Ft. Douglas, Utah
7,446	, Kuniaki		"	M	9/10/27	S	C	———	"	"	Los Angeles, Calif.	"	Segregee	9/8/45	Sanger, Calif
7,447	SAKAMOTO, Masuo		3182	M	1/18/01	M	C	———	MnAC	6/1/42	Los Angeles, Calif.	———	Segregee	5/5/45	Los Angeles, Calif.
7,448	, Kinuko		"	F	12/28/10	M	C	———	"	"	" " "	22-5-3	"	6/30/45	" "
7,449	, Eddie Kikuo		"	M	3/6/34	S	C	———	"	"	" " "	22-5-3	"	"	" "
7,450	, Howard Nobuyoshi		"	M	3/20/40	S	C	———	"	"	" " "	"	"	"	" "
7,451	SAKAMOTO, Michael Motoshi		2677	M	6/30/12	M-3/14/43	C	———	MnAC	6/1/42	Los Angeles, Calif.	———	Ind-Invit	5/31/44	Chicago, Illinois
7,452	, Kiyoko June (Nee Kaku)		1120	F	8/24/19	M-3/14/43	C	———	"	"	" " "	———	Ind-JnFam	9/15/44	" "
7,453	, Morse Kazuo		2677	M	2/17/44	S	C	———	B	2/17/44	———	———	"	"	" "
7,454	SAKAMOTO, Mitsue (Nee Nakamoto)		116-1325	F	5/14/17	M-2/19/44	C	———	MnAC	6/1/42	Los Angeles, Calif.	———	Ind-JnFam	5/24/44	Ft.Harrison, Ind.
7,455	SAKAMOTO, Mitsutaro		243	M	2/4/89	S	Al	4851418	MnAC	6/1/42	Los Angeles, Calif.	2-12-2	Segregee	11/1/45	Provo, Utah
7,456	SAKAMOTO, Noriyuki		3483	M	9/11/09	M	C	———	MnAC	6/1/42	Los Angeles, Calif.	22-2-3	Segregee A.F.	7/4/45	Ft. Douglas, Utah
7,457	, Shizue		"	F	8/12/12	M	C	———	"	"	" " "	"	Segregee	8/25/45	Los Angeles, Calif
7,458	, Paul Tadashi		"	M	5/13/39	S	C	———	"	"	" " "	"	"	"	" "
7,459	, Stanley Norito		"	M	10/30/41	S	C	———	"	"	" " "	"	"	"	" "
7,460	, Wallace Isamu		"	M	9/3/43	S	C	———	B	9/3/43	———	"	"	"	" "
7,461	SAKAMOTO, Orie Edward		5089	M	4/9/04	M	A	5394626	MnAC	6/1/42	Los Angeles, Calif.	23-10-4	"	5/8/45	W. Los Angeles, Calif
7,462	, Chiyeko		"	F	8/29/13	M	C	———	"	"	" " "	"	"	7/3/45	" "
7,463	, Norman Yoshiaki		"	M	4/14/37	S	C	———	"	"	" " "	"	"	"	" "
7,464	, Bobbie Michio		"	M	2/14/38	S	C	———	"	"	" " "	"	"	"	" "
7,465	, Donald Kiyomi		"	M	7/7/40	S	C	———	"	"	" " "	"	"	"	" "
7,466	SAKAMOTO, Shunzo		2949	M	2/10/91	M	A	3681161	MnAC	6/1/42	Santa Monica, Calif.	24-3-1	"	11/12/45	San Diego, Calif
7,467	, Komeno		"	F	2/16/05	M	A	4300724	"	"	" " "	"	"	"	" "
7,468	, Shizuko		"	F	7/12/26	S	C	———	"	"	" " "	"	"	10/16/45	San Marino, Calif
7,469	, Mobuko		"	F	1/10/29	S	C	———	"	"	" " "	"	"	"	" "
7,470	, Teruko		"	F	11/3/30	S	C	———	"	"	" " "	"	"	11/12/45	San Diego, Calif
7,471	, Kiyoko		"	F	7/1/33	S	C	———	"	"	" " "	"	"	"	" "
7,472	, Hideko		"	F	2/23/35	S	C	———	"	"	" " "	"	"	"	" "
7,473	, Etsuko		"	F	1/10/37	S	C	———	"	"	" " "	"	"	"	" "
7,474	, Toyoko		"	F	9/21/39	S	C	———	"	"	" " "	"	"	"	" "
7,475	, Yaeko Gloria		"	F	12/26/43	S	C	———	B	12/26/43	———	"	"	"	" "
7,476	SAKAMOTO, Teitaro		980	M	5/5/76	S	A	4412242	MnAC	6/1/42	Los Angeles, Calif.	———	T-S	2/21/44	Tule Lake, Calif.
7,477	SAKAMOTO, Tom Tomo		60077	M	9/15/20	S	C	———	~~DE~~ VE	7/20/42	Elmira, New York	———	Ind-Empl	3/14/43	Central City, Iowa
7,478	, George		"	M	7/7/22	S	C	———	~~DE~~ VE	"	" " "	———	T-S	10/9/43	Tule Lake, Calif.

ROSTER OF MANZANAR RESIDENTS

6/1/42 - 12/31/44

NO.	NAME	OTHER NAMES	FAMILY NUMBER	SEX	DATE OF BIRTH	MARITAL STATUS	CIT.	ALIEN REGIS. NO.	ENTRY OF ORIGINAL ENTRY	DATE OF ORIGINAL ENTRY	PRE-EVACUATION ADDRESS	CENTER ADDRESS	TYPE OF FINAL DEPARTURE	DATE OF FINAL DEPARTURE	DESTINATION OF FINAL DEPARTURE
7,479	SAKAMOTO, Tom Toyoki		3743	M	6/19/[illegible]	M	A	3898834	MnAC	6/1/42	Glendale, Calif.	22-9-1	Leave with Grant	6/1/45	Midvale, Utah
7,480	, Hideko Mary		"	F	10/3/14	M	C	———	"	"	" " "	"	" " "	"	" " "
7,481	, Paul Toshio		"	M	12/20/32	S	C	———	"	"	" " "	"	" " "	"	" " "
7,482	, George Masao		"	M	11/23/35	S	C	———	"	"	" " "	"	" " "	"	" " "
7,483	, Aiko Jean		"	F	3/5/44	S	C	———	"	3/5/44	———	"	" " "	"	" " "
7,484	SAKAMOTO, Uichi		9992	M	3/15/84	W	A	2301565	I-LA Gen.	6/25/42	El Monte, Calif.	19-6-1	Leave with Grant	11/15/45	Chicago, Ill.
7,485	, Haruko Marian		"	F	3/28/22	S	C	———	MnAC	6/1/42	" " "	———	Ind-Invit	5/17/44	Minneapolis, Minn.
7,486	, Natsuko Agnes		"	F	8/15/24	S	C	———	"	"	" " "	19-6-1	Leave with Grant	4/17/45	Chicago, Ill.
7,487	, George Ukichi		"	M	7/28/27	S	C	———	"	"	" " "	"	" " "	9/13/45	Langley, Calif
7,488	, Miyoshi Frank		"	M	1/15/29	S	C	———	"	"	" " "	"	" " "	4/17/45	Chicago, Ill.
7,489	SAKAMOTO, Yonee		3598	M	10/15/13	M	C	———	MnAC	6/1/42	Los Angeles, Calif.	———	T-S	2/26/44	Tule Lake, Calif.
7,490	, Eriko		"	F	10/13/09	M	A	4329667	"	"	" " "	———	"	"	" " "
7,491	, Chiyoko		"	F	10/21/42	S	C	———	B	10/21/42	———	———	"	"	" " "
7,492	SAKAMOTO, Yoshito		3481	M	8/13/12	S	C	———	MnAC	6/1/42	Los Angeles, Calif.	———	Leave with Grant	6/16/45	Bridgeton, N. J.
7,493	, Charles Tadayuki		"	M	8/26/16	S	C	———	"	"	" " "	———	Ind-Empl	5/3/44	Rexburg, Idaho
7,494	SAKATA, Shinzo		2801	M	12/10/83	M	A	5017510	MnAC	6/1/42	Los Angeles, Calif.	23-6-3	D	11/7/45	
7,495	, Hajime	Ikejima,	"	F	4/8/93	M	A	3961860	"	"	W.Los Angeles, Calif.	"	Leave with Grant	9/14/45	Delkey, Calif
7,496	, Eichi Frank		"	M	5/6/12	S	C	———	"	"	Los Angeles, Calif.	"	Leave w.F.	1/6/45	S.L. Douglas, Utah
7,497	, Mieko Florence		"	F	2/3/26	S	C	———	"	"	W.Los Angeles, Calif.	"	Leave with Grant	9/14/45	Del Rey, Calif
7,498	, Emiko Mary		"	F	10/30/27	S	C	———	"	"	" " " "	"	" " "	"	" " "
7,499	, Sueko Flora		"	F	11/4/29	S	C	———	"	"	Los Angeles, Calif.	"	" " "	"	" " "
7,500	SAKATA, Ichijiro		2925	M	8/17/87	M	A	3684167	MnAC	6/1/42	Santa Monica, Calif.	17-2-4	" " "	10/12/45	Santa Monica, Calif
7,501	, Momoe		"	F	11/21/92	M	A	3684169	"	"	" " "	"	" " "	"	" " "
7,502	, Kazumaro		"	M	1/16/23	S	C	———	"	"	" " "	———	T-S	2/23/44	Tule Lake, Calif.
7,503	, Tsugimaro		"	M	1/27/26	S	C	———	"	"	" " "	17-2-4	Leave with Grant	6/13/45	Milwaukee, Wis
7,504	, Miki		"	F	9/30/30	S	C	———	"	"	" " "	"	" " "	10/12/45	Santa Monica, Calif
7,505	, Naoru		"	F	3/24/32	S	C	———	"	"	" " "	"	" " "	"	" " "
7,506	, Michi		"	F	6/23/33	S	C	———	"	"	" " "	"	" " "	"	" " "
7,507	SAKATA, Tokuichi		3718	M	8/1/87	M	A	3241625	MnAC	6/1/42	Glendale, Calif.	23-11-4	" " "	5/18/45	Philadelphia, Pa
7,508	, Kiyoko		"	F	9/29/03	M	A	2170390	"	"	" " "	"	" " "	"	" " "
7,509	SAKATA, George		"	M	5/13/22	S	C	———	MnAC	6/1/42	Glendale, Calif.	———	Ind-Educ	2/9/43	Toledo, Ohio
7,510	, Isao		"	M	2/27/28	S	C	———	"	"	" " "	———	Ind-Invit	9/27/44	Logan, Utah
7,511	SAKATA, Saburo		848	M	5/11/88	S	A	3129885	MnAC	6/1/42	Los Angeles, Calif.	4-14-3	Leave with Grant	10/29/45	Bridgeton, N.J.
7,512	SAKATA, Yoshita	KOKKIYA,	31637	M	4/4/85	M	A	5555500	MnAC	6/1/42	Lathrop, Calif.	27-7-5	" " "	4/25/45	Blackfoot, Idaho
7,513	, Fusano		"	F	3/28/87	M	A	5445468	"	"	" " "	"	" " "	"	" " "
7,514	SAKAWYE, Minoru		3754	M	2/9/21	S	C	———	MnAC	6/1/42	Glendale, Calif.	———	Ind-Invit	2/15/43	Chicago, Illinois
7,515	SAKAWYE, Paul Hajime		3083	M	7/13/11	M	C	———	MnAC	6/1/42	Venice, Calif.	———	Ind-Invit	10/7/42	Denver, Colorado
7,516	, Ann Aki		"	F	9/28/12	M	C	———	"	"	" "	———	" "	"	" "
7,517	, Roy Kazuaki		"	M	9/5/39	S	C	———	"	"	" "	———	" "	"	" "
7,518	, Walter Yoshiharu		"	M	2/9/41	S	C	———	"	"	" "	———	Ind-JnFam	"	" "
7,519	SAKAWYE, Tim Hiroshi		3065	M	2/18/17	M	C	———	MnAC	6/1/42	Venice, Calif.	———	Ind-Invit	5/10/43	Denver, Colorado
7,520	, Ruby Natsuko		"	F	9/1/19	M	C	———	"	"	" "	———	Ind-JnFam	5/28/43	" "
7,521	, Eugene, Akira		"	M	4/18/40	S	C	———	"	"	" "	———	" "	"	" "
7,522	, Carolyn Kumiko		"	F	8/2/41	S	C	———	"	"	" "	———	" "	"	" "
7,523	SAKAWYE, Torazo	SAKUMA,	3083	M	9/10/75	W	A	2241572	MnAC	6/1/42	Venice, Calif.	———	D	4/23/43	
7,524	SAKIHARA, Genjiro Thomas	TANAKI, HEIHACHIRO	5015	M	4/19/90	S	A	3360266	MnAC	6/1/42	W.Los Angeles, Calif.	———	T-S	2/26/44	Tule Lake, Calif.
7,525	SAKIHARA, Ikumori John		5010	M	1/6/01	M	A	3359625	MnAC	6/1/42	W.Los Angeles, Calif.	36-6-5	Leave with Grant	6/14/45	Clearfield, Utah
7,526	, Misako		"	F	1/18/08	M	A	———	"	"	" " "	"	" " "	"	" "
7,527	, Shizuko		"	F	6/3/27	S	C	———	"	"	" " "	"	" " "	"	" "

ROSTER OF MANZANAR RESIDENTS

6/1/42 - 12/31/44

NO.		NAME	OTHER NAMES	FAMILY NUMBER	SEX	DATE OF BIRTH	MARITAL STATUS	CIT.	ALIEN REGIS. NO.	TYPE OF ORIGINAL ENTRY	DATE OF ORIGINAL ENTRY	PRE-EVACUATION ADDRESS	CENTER ADDRESS	TYPE OF FINAL DEPARTURE	DATE OF FINAL DEPARTURE	DESTINATION OF FINAL DEPARTURE
7,528	SAKIHARA,	Murayo		8607	M	8/28/86	M	A	4219666	MnAC	6/1/42	Sacramento, Calif.	27-8-3	Term with Grant	9/11/45	Sacramento, Calif
7,529	,	Hideyo		8604	F	4/21/91	M	A	3655044	"	"	" " "	"	" " "	"	" "
7,530	,	Charles, Masayuki Endo,		8607	M	3/5/24	S	C	-----	"	"	" " "	"	" " "	3/6/45	Chicago, Ill
7,531	SAKIHARA,	Toyoan		5027	M	12/3/84	M	A	4332712	MnAC	6/1/42	W.Los Angeles, Calif.	34-14-2	" " "	7/20/45	Clearfield, Utah
7,532	SAKIKAWA,	Fred Tokusamuro		23872	M	10/19/84	S	A	5758282	MnAC	6/1/42	Los Angeles, Calif.	----	T-S	12/26/44	Tule Lake, Calif.
7,533	SAKIMOTO,	Yoshiro		837	M	7/6/91	S	A	1097502	MnAC	6/1/42	Hollywood, Calif.	----	Ind-Empl	6/11/43	Chicago, Illinois
7,534	SAKIOKA,	Roy Katsumasa		3107	M	11/12/98	M	A	4907088	MnAC	6/1/42	Los Angeles, Calif.	----	Ind-Empl	9/6/43	Brigham, Utah
7,535	,	Tomio		"	F	9/24/01	M	A	4907087	"	"	" " "	----	Ind-JnFam	"	" "
7,536	,	Toshiki Jack		"	M	3/21/21	S	C	-----	"	"	" " "	----	Ind-Empl	12/13/43	Garland, Utah
7,537	,	Masako		"	F	10/15/22	S	C	-----	"	"	" " "	----	" "	9/6/43	Brigham, Utah
7,538	,	Misako		"	F	10/1/24	S	C	-----	"	"	" " "	----	" "	"	" "
7,539	,	Katsui John		"	M	1/18/27	S	C	-----	"	"	" " "	----	Ind-JnFam	"	" "
7,540	,	Nobuko		"	F	8/15/29	S	C	-----	"	"	" " "	----	" " "	"	" "
7,541	,	Masaki Arthur		"	M	1/16/34	S	C	-----	"	"	" " "	----	" " "	"	" "
7,542	SAKO,	Yoshimitsu		3343	M	10/21/03	S	A	4983484	MnAC	6/1/42	Los Angeles, Calif.	----	Ind-Empl	7/2/43	Salt Lake, Utah
7,543	SAKOEKI,	Isami		902	M	1/25/11	S	C	-----	MnAC	6/1/42	Los Angeles, Calif.	----	Ind-Invit	4/5/44	Des Moines, Iowa
7,544	SAKUDA,	Ichitaro		3606	M	10/25/88	M	A	5836734	MnAC	6/1/42	San Fernando, Calif.	3-4-1	Term with Grant	10/29/45	San Fernando, Calif
7,545	SAKUDA,	Kesanosuke Fred		9946	M	4/21/98	M	A	1575542	MnAC	6/1/42	Los Angeles, Calif.	19-11-1	" " "	7/12/45	Los Angeles, Calif
7,546	,	Kayoko Namiye		"	F	9/8/06	M	A	1267645	"	"	" " "	"	" " "	8/18/45	" "
7,547	,	Akira Fred		"	M	2/5/30	S	C	-----	"	"	" " "	"	" " "	"	" "
7,548	SAKUMA,	Tadashi		043	M	3/20/13	M	A	1556097	MnAC	6/1/42	Bainbridge, Wash.	----	T	2/24/43	Hunt, Idaho
7,549	,	Fujiko		"	F	8/29/15	M	A	3053612	"	"	Winslow, Wash.	----	"	"	" "
7,550	,	Masakazu David		"	M	1/12/43	S	C	-----	B	1/12/43	-----	----	"	"	" "
7,551	SAKUMA,	Takeo		002	M	2/25/89	M	A	1694117	MnAC	6/1/42	Winslow, Wash.	----	T	2/24/43	Minidoka, Idaho
7,552	,	Nobu		"	F	1/2/94	M	A	17782113	"	"	" " "	----	"	"	" "
7,553	,	Takashi		"	M	5/28/19	S	C	-----	"	"	" " "	----	Ind-Educ	1/20/43	Lincoln, Neb.
7,554	,	Tsukasa		"	M	2/20/21	S	C	-----	"	"	" " "	----	T	2/24/43	Minidoka, Idaho
7,555	,	Satoru		"	M	10/28/25	S	C	-----	"	"	" " "	----	"	"	" "
7,556	,	Shun		"	M	5/11/27	S	C	-----	"	"	" " "	----	"	"	" "
7,557	,	Hatsue Lillia		"	F	1/29/29	S	C	-----	"	"	" " "	----	"	"	" "
7,558	,	Setsuko Lucy		"	F	6/15/33	S	C	-----	MnAC	6/1/42	" " "	----	"	"	" "
7,559	SAKUMA,	Yoshifumi		3856	M	8/17/85	M	A	5161636	MnAC	6/1/42	Glendale, Calif.	8-2-2	Term with Grant	10/11/45	Monterey, Calif
7,560	,	Fukuko		3858	F	2/16/00	M	A	5161637	"	"	" " "	"	" " "	11/13/45	Los Angeles, Calif
7,561	,	Fumiko		"	F	6/18/23	S	C	-----	"	"	" " "	"	" " "	"	" "
7,562	,	Chizuko		"	F	3/13/26	S	C	-----	"	"	" " "	"	" " "	9/21/45	W. Los Angeles, Calif
7,563	,	Mitsuko Alice		"	F	6/25/29	S	C	-----	"	"	" " "	"	" " "	11/13/45	Los Angeles, Calif
7,564	,	Yoshikazu		"	M	8/29/30	S	C	-----	"	"	" " "	"	" " "	"	" "
7,565	,	Kazuko		"	F	6/21/32	S	C	-----	"	"	" " "	"	" " "	"	" "
7,566	,	Ikuko		"	F	5/15/35	S	C	-----	"	"	" " "	"	" " "	"	" "
7,567	,	Tadashi		"	M	6/7/40	S	C	-----	"	"	" " "	"	" " "	"	" "
7,568	SAKURAI,	Chisaku Frank		31609	M	1/1/84	M	A	2573363	MnAC	6/1/42	San Joaquin, Calif.	28-12-1	" " "	10/3/45	French Camp, Calif
7,569	,	Shizushi Susie		"	F	3/28/95	M	A	2572984	"	"	" " "	"	" " "	"	" "
7,570	,	Bernice Mineko		"	F	7/26/28	S	C	-----	"	"	" " "	"	" " "	"	" "
7,571	,	Dorothy Sumiko Jackie		"	F	12/6/30	S	C	-----	"	"	" " "	"	" " "	"	" "
7,572	SAKURAI,	Theodore Vincent		31609	M	8/6/16	M-2/14/43	C	-----	MnAC	6/1/42	French Camp, Calif.	----	Ind-Empl	5/10/44	Black Foot, Idaho
7,573	,	Misato (Nee Ogimachi)		3780	F	4/23/20	M-2/14/43	C	-----	"	"	Padima, Calif.	----	Ind-JnFam	6/23/44	Chicago, Illinois
7,574	,	Patrick Tadayuki		31609	M	3/17/44	S	C	-----	B	3/17/44	-----	----	" "	6/23/44	" "
-----	SAKURADA,	Carole (See MATSUMOTO, Harry Haruo)														
7,575	SAMESHIMA,	Hideshi		5168	M	3/20/06	M	A	2998912	MnAC	6/1/42	Los Angeles, Calif.	30-13-6	Term with Grant	9/26/45	Salt Lake City, Utah
7,576	,	Asako		"	F	8/31/09	M	C	-----	"	"	" " "	"	" " "	"	" "
11,023	,	Sadako (w/ admission slip)														

ROSTER OF MANZANAR RESIDENTS

6/1/42 - 12/31/44

NO.		NAME	OTHER NAMES	FAMILY NUMBER	SEX	DATE OF BIRTH	MARITAL STATUS	CIT.	ALIEN REGIS. NO.	TYPE OF ORIGINAL ENTRY	DATE OF ORIGINAL ENTRY	PRE-EVACUATION ADDRESS	CENTER ADDRESS	TYPE OF FINAL DEPARTURE	DATE OF FINAL DEPARTURE	DESTINATION OF FINAL DEPARTURE
7,577	SAMURA,	Shoichi George		4564	M	1/28/15	S	C	----	MnAC	6/1/42	Los Angeles, Calif.	4-7-4	Term with Grant	4/19/45	American Fork, Utah
7,578	SANADA,	Yukimasa		1145	M	10/1/98	M	A	2742860	MnAC	6/1/42	Los Angeles, Calif.	6-9-4	" " "	7/31/45	Ogden, Utah
7,579	,	Tsuta		"	F	3/8/04	M	A	2742972	"	"	" " "	"	" " "	5/20/45	" Chicago, Ill.
7,580	,	Masami Sam		"	M	3/2/24	S	C	----	"	"	" " "	"	" " "	7/31/45	Ogden, Utah
7,581	,	Yuriko		"	F	7/11/26	S	C	----	"	"	" " "	"	" " "		
7,582	SANETO,	Takuji Joe		3951	M	5/26/81	W	A	2102793	MnAC	6/1/42	Roscoe, Calif.	17-10-5	" " "	4/26/45	Roscoe, Calif
7,583	,	Beatrice Shizuko		"	F	1/7/18	S	C	----	"	"	" "	"	" " "	"	"
7,584	,	Barbara Mitsuko		"	F	6/14/22	S	C	----	"	"	" "	----	Ind-Empl	6/4/43	Boys Town, Neb.
7,585	,	Frank Takeshi		"	M	2/15/24	S	C	----	"	"	" "	----	Ind-Invit	8/30/44	Chicago, Illinois
7,586	SANO,	Ben Kusuo		10476	M	3/19/96	W-2/13/43	A	3399538	MnAC	6/1/42	Los Angeles, Calif.	----	T-S	2/24/44	Tule Lake, Calif.
7,587	See: HASHIMOTO, Junji after list number 1239.															
7,588	,	Shizuye		"	F	11/2/00	M	A	4083516	"	"	" " "	----	D	2/13/43	
7,589	,	Tamiye	Nanbo	"	F	1/30/23	S	C	----	"	"	" " "	----	T-S	2/24/44	Tule Lake, Calif.
7,590	,	Kenji		"	M	4/24/25	S	C	----	"	"	" " "	----	"	"	" " "
7,591	,	Shoji		"	M	7/4/27	S	C	----	"	"	" " "	----	"	"	" " "
7,592	,	Clive Tadahisa		"	M	3/27/35	S	C	----	"	"	" " "	----	"	"	" " "
7,593	,	Etsuko Carolyn		"	F	7/31/40	S	C	----	"	"	" " "	----	"	"	" " "
7,594	SANO,	Benji		2844	M	6/1/08	M	C	----	MnAC	6/1/42	Los Angeles, Calif.	----	Ind-Invit	6/19/44	Detroit, Mich.
7,595	,	Oku		"	F	10/15/04	M	A	4628325	"	"	" " "	33-11-2	Term with Grant	11/16/45	Burbank, Calif
7,596	,	Millicent Hatsu		"	F	10/20/35	S	C	----	"	"	" " "	"	" " "	"	"
7,597	,	Emily Kiku		"	F	11/28/39	S	C	----	"	"	" " "	"	" " "	"	"
7,598	,	Itsuki Neil Edward		"	M	12/31/42	S	C	----	B	12/31/42	----	"	" " "	"	"
7,599	,	Mitsuko Ellen		"	F	4/9/44	S	C	----	"	4/9/44	----	"	" " "	"	"
7,600	SANO,	Benkichi		1040	M	8/19/74	M	A	4223222	MnAC	6/1/42	Los Angeles, Calif.	6-3-5	Term with Grant	11/19/45	Los Angeles Calif
7,601	,	Teruko		"	F	12/17/89	M	A	3651904	"	"	" " "	"	" " "	"	" "
7,602	,	Mitsue		"	F	1/17/26	S	C	----	"	"	" " "	"	" " "	10/2/45	" "
----	SANO,	Haru (See HIRATA, Arthur Teruo)														
7,603	SANO,	Hirokichi		5200	M	3/21/88	S	A	2659324	MnAC	6/1/42	Los Angeles, Calif.	20-8-5	" " "	10/9/45	Los Angeles, Calif
7,604	SANO,	Jimei Haruoki		1114	M	2/10/00	M	A	4823758	MnAC	6/1/42	Los Angeles, Calif.	----	T-Medical	1/22/45-5/21/45	Memorial Hosp. Idaho
7,605	,	Tameko		"	F	5/13/08	M	A	5767453	"	"	" " "	----	T	10/6/44	Minidoka, Idaho
7,606	,	Kazuko		"	F	2/27/31	S	C	----	"	"	" " "	----	"	9/18/44	" "
7,607	SANO,	Kyujiro		10476	M	8/15/59	M	A	5016696	MnAC	6/1/42	Los Angeles, Calif.	29-4-1	Term with Grant	11/14/45	Burbank, Calif
7,608	SANO,	May Kazuo		333	M	2/4/00	S	A	5464247	MnAC	6/1/42	Los Angeles, Calif.	----	Ind-Invit	10/15/43	Cincinatti, Ohio
7,609	SANO,	Saitsuye		1488	F	3/25/02	M	C	----	MnAC	6/1/42	Los Angeles, Calif.	----	T	12/8/43	Jerome, Ark.
7,610	,	Hatsue Dorothy		"	F	2/6/20	S	C	----	"	"	" " "	----	"	"	" "
7,611	SANO,	Takatomi		1416	M	1/9/04	S	A	4648227	MnAC	6/1/42	Glendale, Calif.	8-12-4	Term with Grant	11/3/45	Los Angeles, Calif
7,612	SANSUI,	Tomoichi		3434	M	11/2/00	M	A	4821878	MnAC	6/1/42	Los Angeles, Calif.	22-13-2	" " "	6/19/45	Midvale, Utah
7,613	,	Shizuko		"	F	5/17/07	M	A	4972828	"	"	" " "	"	" " "	"	" "
7,614	,	Hisashi		"	M	6/6/32	S	C	----	"	"	" " "	"	" " "	"	" "
7,615	,	Yuriko		"	F	7/7/33	S	C	----	"	"	" " "	"	" " "	"	" "
7,616	,	Sachiko		"	F	4/22/36	S	C	----	"	"	" " "	"	" " "	"	" "
7,617	,	Akira		"	M	11/16/42	S	C	----	B	11/16/42	----	"	" " "	"	" "
7,618	SANTOHIGASHI,	Masao		3043	M	6/10/18	S	C	----	MnAC	6/1/42	Culver City, Calif.	----	T-S	10/9/43	Tule Lake, Calif.
7,619	SANTOHIGASHI,	Taiji		3043	M	12/1/13	M	C	----	MnAC	6/1/42	Culver City, Calif.	----	T-S	2/23/44	Tule Lake, Calif.
7,620	,	Sachiko		"	F	1/7/21	M	C	----	"	"	" " "	----	"	"	" "
7,621	,	Hiroko		"	F	11/8/41	S	C	----	"	"	" " "	----	"	"	" "
7,622	,	Koichi		"	M	5/3/43	S	C	----	B	5/3/43	----	----	"	"	" "
7,623	SASAGUCHI,	Yoshikazu		1281	M	9/16/20	S	C	----	MnAC	6/1/42	Los Angeles, Calif.	----	T-S	2/26/44	Tule Lake, Calif.
7,624	,	Yoshitatsu		768	M	9/13/22	S	C	----	"	"	" " "	----	"	2/24/44	" "

ROSTER OF MANZANAR RESIDENTS

6/1/42 - 12/31/44

NO.		NAME	OTHER NAMES	FAMILY NUMBER	SEX	DATE OF BIRTH	MARITAL STATUS	CIT.	ALIEN REGIS. NO.	TYPE OF ORIGINAL ENTRY	DATE OF ORIGINAL ENTRY	PRE-EVACUATION ADDRESS	CENTER ADDRESS	TYPE OF FINAL DEPARTURE	DATE OF FINAL DEPARTURE	DESTINATION OF FINAL DEPARTURE
7,625	SASAHARA,	Shizuo		3914	M	11/9/01	M	C	----	MnAC	6/1/42	Los Angeles, Calif.	17-13-2	Term. with Grant	11/9/45	Fresno, Calif
7,626	,	Itsuka		"	F	8/23/08	M	C	----	"	"	" " "	"	" " "	"	" "
7,627	,	Shizuka		"	F	2/1/31	S	C	----	"	"	" " "	"	" " "	"	" "
7,628	,	Yayoi		"	F	3/14/33	S	C	----	"	"	" " "	"	" " "	"	" "
7,629	,	Mitzuru		"	M	10/13/34	S	C	----	"	"	" " "	"	" " "	"	" "
7,630	SASAI,	Buichi		8587	M	2/12/87	M	A	4148677	MnAC	6/1/42	Elk Grove, Calif.	30-13-4	" " "	9/26/45	Salt Lake City, Utah
7,631	,	Ai		"	F	1/23/90	M	A	3951872	"	"	" " "	"	" " "	8/20/45	Sturgis, South Dakota
7,632	JINBO,	Taeko	Sasai,	"	F	7/14/20	S	C	----	"	"	" " "	----	Ind-JnFam	1/30/43	Ft. Mead S. Dakota
7,633	SASAKI,	Chohichi		751	M	8/3/83	M	A	4357525	MnAC	6/1/42	Los Angeles, Calif.	2-10-1	Term. with Grant	10/26/45	Los Angeles, Calif
7,634	,	Shigeo		"	M	8/11/23	S	C	----	"	"	" " "	----	Ind-Empl	4/6/43	Pocatello, Idaho
7,635	SASAKI,	Fumi		3015	F	5/26/20	M	C	----	MnAC	6/1/42	Los Angeles, Calif.	----	T-Rohwer	7/16/44	Rohwer, Arkansas
7,636	SASAKI,	George		1170	M	6/6/21	S	C	----	MnAC	6/1/42	Los Angeles, Calif.	----	T-S	2/23/44	Tule Lake, Calif.
7,637	SASAKI,	George Nobuo		21057	M	5/21/15	M	C	----	MnAC	6/1/42	Los Angeles, Calif.	----	T	8/30/43	Granada, Colorado
7,638	,	Grace Kimiko		"	F	1/29/19	M	C	----	"	"	" " "	----	"	"	" "
7,639	SASAKI,	Harry Hachiro		1254	M	2/28/13	S	C	----	MnAC	6/1/42	Los Angeles, Calif,	----	T	2/16/43	Rowher, Ark.
7,640	SASAKI,	Haruto, Arthur		48	M	3/6/20	S	C	----	MnAC	6/1/42	Los Angeles, Calif.	----	Ind-Empl	8/25/44	Ogden, Utah
7,641	SASAKI,	Shiro		32	M	9/22/22	S	C	----	MnAC	6/1/42	Los Angeles, Calif.	----	T-S	10/9/43	Tule Lake, Calif.
7,642	SASAKI,	Hubert Uichi		9198	M	7/17/00	S	C	----	MnAC	6/1/42	Los Angeles, Calif.	----	Term w/o Grant	1/11/45	Unknown, Idaho
7,643	SASAKI,	James Minoru		2830	M	8/18/18	S	C	----	MnAC	6/1/42	W.Los Angeles, Calif.	----	Ind-Empl(Tr)	12/11/44	Bridgeton, N. J.
7,644	SASAKI,	Kenji		1120	M	2/21/22	S	C	----	MnAC	6/1/42	Los Angeles, Calif.	----	T-S	10/9/43	Tule Lake, Calif.
7,645	SASAKI,	Kinichi		5004	M	8/28/00	S	A	5063022	MnAC	6/1/42	Sawtelle, Calif.	----	Ind-Empl	11/10/43	Great Falls, Mont.
7,646	SASAKI,	Kinu		1058	F	3/20/98	W	A	3762643	MnAC	6/1/42	Los Angeles, Calif.	----	T-S	2/21/44	Tule Lake, Calif.
7,647	,	Hiro Roy		"	M	1/10/25	S	C	----	"	"	" " "	----	"	"	" "
7,648	,	Machiko Margaret		"	F	8/9/26	S	C	----	"	"	" " "	----	"	"	" "
7,649	SASAKI,	Kiwato		811	M	2/10/97	S	A	3581578	MnAC	6/1/42	Los Angeles, Calif.	6-11-4	Term with Grant	11/16/45	Los Angeles Calif
----	SASAKI,	Margie Yoshie	(See MATSUI, Some)													
7,650	SASAKI,	Matsujiro		3831	M	10/15/78	M	A	1266115	MnAC	6/1/42	Pacoima, Calif.	36-7-1	" " "	10/6/45	Cleveland, Ohio
7,651	,	Hiro		"	F	4/9/94	M	A	5791962	"	"	" "	"	" " "	"	" "
7,652	,	Takeshi		"	M	11/27/24	S	C	----	"	"	" "	"	" " "	5/24/45	Cleveland, Ohio
7,653	,	Hitoshi		"	M	4/22/26	S	C	----	"	"	" "	"	" " "	"	" "
7,654	,	Saburo		"	M	8/3/34	S	C	----	"	"	" "	"	" " "	10/6/45	" "
7,655	SASAKI,	Mokichi		1085	M	4/7/03	M	A	4353843	MnAC	6/1/42	Los Angeles, Calif.	----	T	11/11/42	Tule Lake, Calif.
7,656	,	Mutsu		"	F	4/1/12	M	C	----	"	"	" " "	----	"	"	" "
7,657	,	Tetsu		"	M	10/9/41	S	C	----	"	"	" " "	----	"	"	" "
7,658	SASAKI,	Robert		60131	M	1/2/43	S	C	----	T-Granada	8/30/43		C.V.	Term with Grant	8/23/45	Sutter County, Calif
7,659	SASAKI,	Ryo		20978	M	9/5/02	M	A	1258619	MnAC	6/1/42	Los Angeles, Calif.	----	Ind-Empl	1/9/44	Melborne, Australia
7,660	,	Haya		"	F	6/28/93	M	A	1258618	"	"	" " "	34-4-2	Term with Grant	4/1/45	Los Angeles Calif
7,661	,	Hiroshi		"	M	12/15/34	S	C	----	"	"	" " "	"	" " "	"	" "
7,662	SASAKI,	Seiji		9170	M	3/3/23	S	C	----	MnAC	6/1/42	Los Angeles, Calif.	----	T-S	10/9/43	Tule Lake, Calif.
7,663	SASAKI,	Shigeichi		440	M	5/3/94	S	C	----	MnAC	6/1/42	Los Angeles, Calif.	3-5-2	Term with Grant	6/28/45	Los Angeles Calif

ROSTER OF MANZANAR RESIDENTS

6/1/42 - 12/31/44

NO.		NAME	OTHER NAMES	FAMILY NUMBER	SEX	DATE OF BIRTH	MARITAL STATUS	CIT.	ALIEN REGIS. NO.	TYPE OF ORIGINAL ENTRY	DATE OF ORIGINAL ENTRY	PRE-EVACUATION ADDRESS	CENTER ADDRESS	TYPE OF FINAL DEPARTURE	DATE OF FINAL DEPARTURE	DESTINATION OF FINAL DEPARTURE
7,664	SASAKI,	Shinichi		1295	M	9/2/76	M	A	3893166	R-SantaFe	7/2/42	Montebello, Calif.	----	T-S	2/26/44	Tule Lake, Calif.
7,665	"	Tonoyo		"	F	7/3/85	M	A	4158131	MnAC	6/1/42	" "	----	"	"	" " "
7,666	"	Teruo Ted		"	M	2/28/10	S	C	----	"	"	" "	----	"	"	" " "
7,667	"	Toyo		"	M	7/8/18	S	C	----	"	"	" "	----	"	"	" " "
7,668	"	Betty Yaeko		"	F	3/8/23	S	C	----	"	"	" "	----	"	"	" " "
7,669	"	June Tokuyo		"	F	6/1/27	S	C	----	"	"	" "	----	"	"	" " "
7,670	"	Sueko		"	F	10/17/30	S	C	----	"	"	" "	----	"	"	" " "
7,671	SASAKI,	Tadatsuna		3557	M	10/11/87	W	A	3967003	MnAC	6/1/42	Los Angeles, Calif.	----	T-S	2/26/44	Tule Lake, Calif.
----	SASAKI,	Tsunako	(Married YAMADA, Joichi)													
7,672	SASAKI,	Takeo		2899	M	9/17/01	M	A	3201697	MnAC	6/1/42	Venice, Calif.	13-11-1	Ind-Invit	6/13/45	Venice, Calif
7,673	"	Sachiko		"	F	1/7/17	M	C	----	MnAC	"	" "	"	"	"	" "
7,674	"	Fumio		"	M	2/21/40	S	C	----	"	"	" "	"	"	"	" "
7,675	"	Takeyuki		"	M	3/13/43	S	C	----	B	3/13/43	----	"	"	"	" "
7,676	"	Haruo		"	M	5/26/44	S	C	----	"	5/26/44	----	"	"	"	" "
7,677	SASAKI,	Takeshiro Tom		4644	M	9/27/03	M	G	----	MnAC	6/1/42	Los Angeles, Calif.	----	T-S	2/21/44	Tule Lake, Calif.
7,678	SASAKI,	Tama		1349	F	12/27/95	W	A	3261547	MnAC	6/1/42	Los Angeles, Calif.	----	T	8/30/43	Granada, Colorado
7,679	"	Jimmy Maruo		"	M	2/27/19	S	C	----	"	"	" " "	----	"	"	" "
7,680	"	Frank Shizuo		"	M	3/8/21	S	C	----	"	"	" " "	----	T	12/11/42	Minidoka Idaho
----	SASAKI,	Toshi	(See SAITO, Toshi)													
7,681	SASAMOTO,	Kumao		298	M	1/14/98	M	A	3508272	MnAC	6/1/42	Los Angeles, Calif.	----	Ind-Invit	8/7/44	Denver, Colorado
7,682	SASAYAMA,	Zennosuke		60139	M	12/16/00	S	A	Unk.	I-Mental	11/30/44	Lodi, Calif.	18-10-4	Serv I (medical)	2/7/45	Stockton, Calif
7,683	SASSA,	Gentaro		2954	M	10/12/75	M	A	1893818	MnAC	6/1/42	Santa Monica, Calif.	----	T-S	2/26/44	Tule Lake, Calif.
7,684	"	Fujie Mochie		"	F	10/3/90	M	A	1893828	MnAC	"	" " "	----	"	"	" " "
7,685	SASSA,	John Shigetomo		1272	M	3/25/97	M	A	3509450	P-SantaFe	7/2/42	Santa Monica, Calif.	23-4-5	Serv with Grant	8/8/45	Los Angeles, Calif
7,686	"	Shizue		"	F	2/20/07	M	A	3529477	MnAC	6/1/42	" " "	"	" " "	11/10/45	Santa Monica, Calif
7,687	"	Daniel Takushi		"	M	8/12/34	S	C	----	"	"	" " "	"	" " "	"	" "
7,688	"	Esther Yoko		"	F	9/28/36	S	C	----	"	"	" " "	"	" " "	"	" "
7,689	"	Michael Yoji		"	M	10/17/38	S	C	----	"	"	" " "	"	" " "	"	" "
7,690	SATA,	Sumitoshi		3673	M	7/3/90	M	A	2460221	MnAC	6/1/42	N.Hollywood, Calif.	----	T-S	2/23/44	Tule Lake, Calif.
7,691	"	Teruo Ted		"	M	9/3/21	S	C	----	"	"	" "	----	"	"	" " "
7,692	SATO,	Alyce Masako		23935	F	2/16/23	S	C	----	MnAC	6/1/42	Los Angeles, Calif.	----	Ind-Educ.	1/19/43	New York, N. Y.
7,693	SATO,	Ben Shotaro		1196	M	7/11/02	M	A	5660781	MnAC	6/1/42	Los Angeles, Calif.	8-13-2	Serv with Grant	10/5/45	San Mateo, Calif
7,694	"	Iko		"	F	11/28/10	M	G	----	"	"	" " "	"	" " "	"	" "
7,695	SATO,	Chogo		5130	M	3/4/87	S	A	4840310	MnAC	6/1/42	Los Angeles, Calif.	14-11-4	" " "	11/8/45	Los Angeles, Calif
7,696	SATO,	Dairoku		3822	M	6/10/82	M	A	2513584	MnAC	6/1/42	Pacoima, Calif.	12-9-4	" " "	4/12/45	Vale, Oregon
7,697	"	Yasu		"	F	10/25/00	M	A	2513583	"	"	" "	"	" " "	6/20/45	" "
7,698	"	Miyoko Velma		"	F	8/10/26	S	C	----	"	"	" "	"	" " "	"	" "
7,699	"	Miyeko Lilly		"	F	6/8/32	S	C	----	"	"	" "	"	" " "	"	" "
7,700	SATO,	Hiroshi		758	M	12/26/21	S	C	----	MnAC	6/1/42	Los Angeles, Calif.	36-14-4	" " "	4/24/45	Philadelphia, Pa
7,701	"	Kiyoshi		"	M	2/8/23	S	C	----	"	"	" " "	----	T-S	2/26/44	Tule Lake, Calif.
7,702	SATO,	Jeff Shig		4673	M	11/13/15	S	C	----	MnAC	6/1/42	Los Angeles, Calif.	----	Ind-Invit	3/25/43	Chicago, Illinois
7,703	SATO,	Kaneyuki		2996	M	10/28/90	M	A	5870524	MnAC	6/1/42	Compton, Calif.	----	Ind-Empl(Tr)	10/24/44	Bridgeton, N. J.
7,704	SATO,	Justus Gijiro		4655	M	3/18/06	M	A	2024714	MnAC	6/1/42	Los Angeles, Calif.	----	Ind- Invit	7/21/44	Chicago, Illinois
7,705	"	Rosemary Teruko		"	F	12/11/08	M	C	----	"	"	" " "	----	" "	"	" "
7,706	"	Gordon Hisashi		4658	M	12/17/27	S	C	----	"	"	" " "	----	Ind-JnFam	6/19/44	Des Moines, Iowa
7,707	"	Wilbur Isao		4655	M	4/26/29	S	C	----	"	"	" " "	----	" "	7/21/44	Chicago, Illinois
7,708	SATO,	Kikujiro		3565	M	12/21/95	M	A	1722296	P-SantaFe	7/16/43	Terminal Is., Calif.	32-9-4	Serv with Grant	10/16/45	Long Beach, Calif
7,709	"	Natsu		"	F	10/16/04	M	A	1862210	MnAC	6/1/42	" " "	"	" " "	"	" "

ROSTER OF MANZANAR RESIDENTS

6/1/42 - 12/31/44

NO.		NAME	OTHER NAMES	FAMILY NUMBER	SEX	DATE OF BIRTH	MARITAL STATUS	CIT.	ALIEN REGIS. NO.	TYPE OF ORIGINAL ENTRY	DATE OF ORIGINAL ENTRY	PRE-EVACUATION ADDRESS	CENTER ADDRESS	TYPE OF FINAL DEPARTURE	DATE OF FINAL DEPARTURE	DESTINATION OF FINAL DEPARTURE
7,710	SATO,	Kisa		9184	F	4/7/02	W	A	3295280	MnAC	6/1/42	Los Angeles, Calif.	----	Ind-Inst	5/25/44	La Cresenta, Calif.
7,711	,	Takeo		"	M	9/22/24	S	C	----	"	"	" " "	33-3-4	Leave with Grant	6/4/45	Twin Falls, Idaho
7,712	,	Mary Seiko		"	F	10/22/28	S	C	----	"	"	" " "	"	" " "	8/17/45	Los Angeles, Calif
7,713	SATO,	Kumaichi Sam		3588	M	7/15/08	M	C	----	MnAC	6/1/42	Los Angeles, Calif.	22-5-1	" " "	3/1/45	Tooele, Utah
7,714	,	Lucille Tetsuko		"	F	4/3/19	M	C	----	"	"	" " "	"	" " "	"	" "
7,715	,	Edwin Junichi		"	M	3/25/39	S	C	----	"	"	" " "	"	" " "	"	" "
7,716	,	Wilfred Takeo		"	M	1/24/43	S	C	----	B	1/24/43	----	"	" " "	"	" "
7,717	SATO,	Masao Jim	Johnny	957	M	1/15/84	S	A	2205473	MnAC	6/1/42	Los Angeles, Calif.	2-6-4	" " "	10/31/45	Los Angeles, Calif
7,718	SATO,	Mitsuru		60103	F	2/20/86	W	A	4074601	I-(Child under Cert.)	3/9/43	Los Angeles, Calif.	Hosp.	Perm. I (Hosp)	10/10/45	Honda, Calif
7,719	SATO,	Mamoe		3000	F	3/3/93	W	A	4642389	MnAC	6/1/42	Glendale, Calif.	28-8-1	Perm with Grant	9/27/45	Salt Lake City, Utah
7,720	SATO,	Paul Hideo		2816	M	12/29/13	M	C	----	MnAC	6/1/42	W.Los Angeles, Calif.	----	Ind-Empl(TF)	10/21/44	Bridgeton, N. J.
7,721	,	Fumiko		"	F	6/10/19	M	C	----	"	"	" " " "	31-11-4	Perm with Grant	11/10/45	Santa Monica, Calif
7,722	,	Moriko Grace		"	F	5/29/41	S	C	----	"	"	" " " "	"	" " "	"	" "
7,723	,	Kazuko		"	F	1/5/43	S	C	----	B	1/5/43	----	"	" " "	"	" "
7,724	SATO,	Richard		8885	M	10/13/42	S	C	----	T-Granada	8/30/43	----	C.V	" " "	9/20/45	Los Angeles, Calif
7,725	SATO,	Sadaichiro		2715	M	9/3/87	W	A	3298876	MnAC	6/1/42	W.Los Angeles, Calif.	13-10-2	" " "	10/9/45	Alhambra, Calif
7,726	,	Kiyoko		"	F	8/30/25	S	C	----	"	"	" " " "	"	" " "	"	" "
7,727	,	Hiroshi		"	M	10/10/27	S	C	----	"	"	" " " "	"	" " "	"	Los Angeles, Calif
7,728	SATO,	Saikichi Sam		3415	M	8/5/86	W	A	5440539	MnAC	6/1/42	Los Angeles, Calif.	22-4-2	" " "	11/12/45	" "
7,729	,	John Masaji		"	M	1/26/21	S	C	----	"	"	" " "	----	Ind-Invit	6/21/44	Twin Falls, Idaho
7,730	,	Henry Masami		"	M	5/10/23	S	C	----	"	"	" " "	----	" "	5/31/43	Milford, Iowa
7,731	,	Charles Utaka		"	M	11/27/26	S	C	----	"	"	" " "	----	" "	7/17/44	Chicago, Illinois
7,732	SATO,	Takuji		374	M	5/25/88	S	A	WAR...	MnAC	6/1/42	Los Angeles, Calif.	----	T-S	10/9/43	Tule Lake, Calif.
7,733	SATO,	Takeo		4665	M	5/1/21	S	C	----	MnAC	6/1/42	Los Angeles, Calif.	----	T-S	2/26/44	Tule Lake, Calif.
7,734	SATO,	Tokami (married Yoshinaga) (Trace See List)		2807	M	1/5/14	S M-2/10/45	C	----	MnAC	6/1/42	W.Los Angeles, Calif.	29-12-2	Leave with Grant	10/17/45	Pasadena, Calif
7,735	SATO,	Tokio		9104	M	10/28/00	M	A	2365499	MnAC	6/1/42	Los Angeles, Calif.	21-6-3	" " "	6/2/45	Boulder, Colo
7,736	,	Sanaye		"	F	8/7/08	M	C	----	"	"	" " "	"	" " "	10/26/45	Los Angeles, Calif
7,737	,	Aron Hiroshi		"	M	12/18/37	S	C	----	"	"	" " "	"	" " "	"	" "
7,738	,	George Kiyoshi		"	M	11/27/39	S	C	----	"	"	" " "	"	" " "	"	" "
7,739	SATO,	Tomegoro		4553	M	8/5/88	M	A	2173271	P-Ft.Linc	9/11/42	Terminal Is., Calif.	4-2-3	" " "	10/16/45	Long Beach, Calif
7,740	,	Tori		"	F	3/21/99	M	A	2173270	MnAC	6/1/42	" " " "	"	" " "	"	" "
7,741	,	Ichiro		"	M	2/10/25	S	C	----	"	"	" " " "	"	" " "	9/16/45	Salt Lake City, Utah
7,742	,	Kayako		"	F	10/26/26	S	C	----	"	"	" " " "	"	" " "	9/23/45	Los Angeles, Calif
7,743	SATO,	Tomizo		21026	M	4/16/82	M	A	4152257	MnAC	6/1/42	Los Angeles, Calif.	26-1-3	" " "	10/29/45	" "
7,744	,	Hitsu		"	F	1/2/00	M	A	3861268	"	"	" " "	"	" " "	"	" "
7,745	,	Yuji Peter		"	M	7/30/24	S	C	----	"	"	" " "	----	Ind-Invit	9/6/44	Pocatello, Idaho
7,746	SATOGAMI,	Fusachika Fred	1032-437	1032	M	10/31/99	M	A	1297520	MnAC	6/1/42	Los Angeles, Calif.	32-7-1	Leave with Grant	10/22/45	Los Angeles, Calif
7,747	,	Mikiye		"	F	1/20/18	M	C	----	"	"	" " "	"	" " "	11/9/45	Long Beach, Calif
7,748	,	Shigeki Sam		"	M	7/23/37	S	C	----	"	"	" " "	"	" " "	"	" "
7,749	,	Midori Grace		"	F	1/2/39	S	C	----	"	"	" " "	"	" " "	"	" "
7,750	,	Takako Eleanor		"	F	12/23/40	S	C	----	"	"	" " "	"	" " "	"	" "
7,751	,	Lila Miyoshi		"	F	10/15/43	S	C	----	B	10/15/43	----	"	" " "	"	" "
7,752	SATOW,	Roy Ichiro		2996	M	4/26/16	S	C	----	MnAC	6/1/42	Venice, Calif.	----	T-S	2/23/43	Tule Lake ~~Cook, Utah~~
7,753	SATOW,	Seiji George		2976	M	3/15/86	S	A	5581901	MnAC	6/1/42	Santa Monica, Calif.	35-2-5	Leave with Grant	11/20/45	Los Angeles, Calif
7,754	SAWA,	Chiyokichi		1429	M	2/29/79	M	A	4156957	MnAC	6/1/42	Los Angeles, Calif.	32-6-1	" " "	5/15/45	Bridgeton, N.J.
7,755	,	Yone		9050	F	1/11/98	M	A	2496798	"	"	" " " "	"	" " "	"	" "
7,756	,	Terry Teruo		"	M	3/16/21	S	C	----	"	"	" " " "	----	" " (TF)	4/19/45	Bridgeton, N. J.

ROSTER OF MANZANAR RESIDENTS

6/1/42 - 12/31/44

NO.		NAME	OTHER NAMES	FAMILY NUMBER	SEX	DATE OF BIRTH	MARITAL STATUS	CIT.	ALIEN REGIS. NO.	TYPE OF ORIGINAL ENTRY	DATE OF ORIGINAL ENTRY	PRE-EVACUATION ADDRESS	CENTER ADDRESS	TYPE OF FINAL DEPARTURE	DATE OF FINAL DEPARTURE	DESTINATION OF FINAL DEPARTURE
7,757	SAWA,	Seiichi Tom		9050	M	10/27/16	M	C	——	MnAC	6/1/42	Los Angeles, Calif.	——	Ind-Empl (Tr)	10/24/44	Bridgeton, N. J.
7,758	,	Yukiko		"	F	9/7/17	M	C	——	"	"	" " "	——	Term with Grant	5/5/45	" " "
7,759	SAWADA,	David Kiyuichi		2891	M	4/23/17	S	C	——	MnAC	6/1/42	Venice, Calif.	——	T	1/27/43	Heart Mt. Wyo.
7,760	SAWADA,	Takekichi		3756	M	3/8/72	S	A	4827528	MnAC	6/1/42	Glendale, Calif.	——	T-S	2/23/44	Tule Lake, Calif.
7,761	SAWADA,	Tokimi		534	M	1/6/79	M	A	4150188	MnAC	6/1/42	W.Los Angeles, Calif.	3-4-4	Term W/o Grant	11/15/45	Los Angeles, Calif
7,762	SAWADA,	Yoshiyasu		216	M	1/3/83	S	A	1908519	MnAC	6/1/42	Los Angeles, Calif.	——	T-S	2/24/44	Tule Lake, Calif.
7,763	SAWAHATA,	Chozo		5025	M	12/15/88	M	A	3684191	MnAC	6/1/42	W.Los Angeles, Calif.	——	Ind-Empl	5/20/43	Maywood, Illinois
7,764	,	Anna		"	F	9/9/88	M	A	3883211	"	"	" " " "	——	Ind-Fr Area	8/19/42	Los Angeles, Calif.
7,765	,	Fred Takashi		"	M	12/15/23	S	A	5284147	"	"	" " " "	——	Ind-Invit	7/2/43	Evanston, Illinois
7,766	,	Lily Yuriko		"	F	3/31/29	S	C	——	"	"	" " " "	——	Ind-Fr Area	9/13/42	Los Angeles, Calif.
7,767	,	Iris Chiyoye		"	F	4/5/31	S	C	——	"	"	" " " "	——	" " "	9/19/42	Los Angeles, Calif.
7,768	SAWAI,	Jim Jitsuichi		8561	M	12/1/85	M	A	3351835	MnAC	6/1/42	Florin, Calif.	——	T-S	2/26/44	Tule Lake, Calif.
7,769	,	Shizuka Mary		"	F	7/1/99	M	A	4130802	"	"	" "	——	"	"	" " "
7,770	,	Tsutomu Ben		"	M	2/22/21	S	C	——	"	"	" "	——	"	"	" " "
7,771	,	Minoru Eddie		"	M	5/12/22	S	C	——	"	"	" "	——	"	"	" " "
7,772	,	Sadao Bob		"	M	4/2/25	S	C	——	"	"	" "	——	"	"	" " "
7,773	,	Toshio		"	M	2/15/27	S	C	——	"	"	" "	——	"	"	" " "
7,774	,	Alice Akimi		"	F	9/15/34	S	C	——	"	"	" "	——	"	"	" " "
7,775	SAWAMURA,	Makugoro		9971	M	1/1/02	M	A	3757719	MnAC	6/1/42	Costa Mesa, Calif.	19-7-4	Term with Grant	5/1/45	Denver, Colo
7,776	,	Satoko Lydia		"	F	10/11/11	M	C	——	"	"	" " "	"	" " "	"	" "
7,777	,	Yoshiko Joyce		"	F	4/22/38	S	C	——	"	"	" " "	"	" " "	"	" "
7,778	,	Sachiko		"	F	4/12/42	S	C	——	"	"	" " "	——	D	11/26/42	
7,779	,	Akimasa Roy		"	M	11/7/43	S	C	——	B	11/7/43	——	19-7-4	Term with Grant	5/1/45	Denver, Colo
7,780	SAWAMURA,	Senikichi		8509	M	3/13/90	M	A	3279404	MnAC	6/1/42	Florin, Calif.	——	Ind-Empl(Tr)	10/24/44	Bridgeton, N. J.
7,781	,	Ume		"	F	3/17/96	M	A	3352014	"	"	B "	——	" " "	"	" "
7,782	,	Nobuo		"	M	2/27/21	S	C	——	"	"	" "	30-1-2	Term with Grant	5/30/45	" "
7,783	,	Yuji		"	M	2/5/22	S	C	——	"	"	" "	"	" " "	5/11/45	New York, N.Y.
7,784	,	Shigeo		"	M	7/15/26	S	C	——	"	"	" "	——	2nd Invit	8/28/45	Chicago, Ill.
7,785	,	Reiko Lena		"	F	2/12/28	S	C	——	"	"	" "	——	Ind-Jr Fair (Tr)	10/24/44	Bridgeton, N. J.
7,786	SAWATAKI,	Masu		2807	F	11/3/01	M	A	2809662	MnAC	6/1/42	Sawtelle, Calif.	——	Ind-Vol Int.	6/2/43	Crystal City, Texas
7,787	,	Masuji Tom		"	M	11/22/35	S	C	——	"	"	" "	——	" " "	"	" " "
——	SAWARA,	Chuji (See SAHARA, Chuji Richard)														
7,788	SEBATO,	Ray Tokuo		1419	M	1/4/18	S	C	——	MnAC	6/1/42	Los Angeles, Calif.	——	Ind-Empl.	5/24/44	Blackfoot, Idaho
7,789	SEDOHARA,	Hikoichi		3826	M	3/21/89	M	A	5844091	MnAC	6/1/42	Pacoima, Calif.	8-1-4	Term with Grant	11/2/45	Chicago, Ill
7,790	,	Kiku		"	F	3/23/96	M	A	5844093	"	"	" "	"	" " "	"	" "
7,791	,	Yemiko		"	F	1/23/23	S	C	——	"	"	" "	——	Term with Grant	5/30/45	Chicago, Illinois
7,792	,	Toshihiko		"	M	9/27/24	S	C	——	"	"	" "	——	Ind-Invit	4/12/44	" "
7,793	,	Sachiko		"	F	10/23/26	S	C	——	"	"	" "	8-1-4	Term with Grant	5/30/45	" "
7,794	,	Takezo		"	M	11/13/29	S	C	——	"	"	" "	"	" " "	11/2/45	" "
7,795	,	Robert Iwao		"	M	8/8/34	S	C	——	"	"	" "	"	" " "	"	" "
7,796	SEDOHARA,	Yoshiyuki		2665	M	6/20/20	S	C	——	MnAC	6/1/42	Los Angeles, Calif.	——	T-S	10/9/43	Tule Lake, Calif.
7,797	SEGIMOTO,	Katsutaro		4524	M	3/25/89	M	A	2183813	P-SantaFe	4/21/44	Terminal Is.,Calif.	10-5-5	Term with Grant	10/26/45	Whittier, Calif
7,798	,	Kiso		"	F	5/10/00	M	A	2183812	MnAC	6/1/42	" " "	"	" " "	5/8/45	Bridgeton, N.J.
7,799	,	Chiyeko		"	F	1/20/22	S	C	——	"	"	" " "	——	Ind-Invit	5/22/44	Chicago, Illinois
7,800	,	Kiyomi		"	F	3/19/26	S	C	——	"	"	" " "	——	Term with Grant	4/12/45	Bridgeton, N. J.
7,801	,	Masaru		"	M	7/31/29	S	C	——	"	"	" " "	10-5-5	" " "	9/1/45	" "
7,802	,	Yasuko		"	F	12/13/31	S	C	——	"	"	" " "	"	" " "	5/8/45	" "

ROSTER OF MANZANAR RESIDENTS

6/1/42 - 12/31/44

NO.	NAME	OTHER NAME	FAMILY NUMBER	SEX	DATE OF BIRTH	MARITAL STATUS	CIT.	ALIEN REGIS. NO.	TYPE OF ORIGINAL ENTRY	DATE OF ORIGINAL ENTRY	PRE-EVACUATION ADDRESS	CENTER ADDRESS	TYPE OF FINAL DEPARTURE	DATE OF FINAL DEPARTURE	DESTINATION OF FINAL DEPARTURE
7,803	SEKI, Miki		10662	M	10/15/06	M	C	———	MnAC	6/1/42	Los Angeles, Calif.	———	T-S	2/26/44	Tule Lake, Calif.
7,804	" Chisaye Racheal		"	F	1/31/13	M	C	———	DE	6/20/42	Los Angeles, Calif.	———	"	"	" " "
7,805	" Sakaye Stanley		"	M	4/30/32	S	C	———	MnAC	6/1/42	Los Angeles, Calif.	———	"	"	" " "
7,806	" Chitoshi		"	M	6/4/36	S	C	———	"	"	" " "	———	"	"	" " "
7,807	" Mitsuo Patrick		"	M	8/31/40	S	C	———	"	"	" " "	———	"	"	" " "
7,808	" Lillian Misaye		"	F	6/2/42	S	C	———	DE	6/20/42	" " "	———	"	"	" " "
7,809	SEKI, Sam Isamu		9038	M	11/30/21	S	C	———	MnAC	6/1/42	Los Angeles, Calif.	———	Ind-Invit	6/25/43	Chicago, Illinois
7,810	SEKI, Toshimitsu Eddie		697	M	8/11/13	S	C	———	MnAC	6/1/42	Los Angeles, Calif.	———	Ind-Empl	8/6/43	Burley, Idaho
7,811	SEKI, Toshimatsu		3386	M	2/2/76	S	A	2945128	MnAC	6/1/42	Los Angeles, Calif.	18-2-4	Jerm with Grant	10/15/45	Los Angeles, Calif
7,812	SEKIGUCHI, George		284	M	12/14/10	M-9/18/42	C	———	MnAC	6/1/42	Hollywood, Calif.	———	T	12/14/42	Heart Mt. Wym.
7,813	" Sakiko (Nee Hasegawa)		3894	F	7/14/21	M-9/18/42	C	———	"	"	No. " "	———	"	"	" " "
7,814	SEKINE, Tadamasa Arthur	Sikine	1337	M	7/10/04	S	A	3394058	MnAC	6/1/42	Los Angeles, Calif.	2-1-4	Jerm with Grant	10/26/45	Los Angeles, Calif
7,815	SEKO, Kamezo Harry		1468	M	10/23/84	M	A	2614532	P-Ft.Linc	8/8/42	Terminal Is., Calif.	9-3-2	" " "	10/21/45	Wilmington, Calif
7,816	" Yaeno		"	F	8/30/99	M	A	5891725	MnAC	6/1/42	" " "	"	" " "	"	" "
7,817	" Tetsuo		"	M	7/15/23	S	C	———	"	"	" " "	"	" " "	8/30/45	Clearfield, Utah
7,818	" Koshi Joe		"	M	8/31/24	S	C	———	"	"	" " "	8-12-4	" " "	5/7/45	Philadelphia, Pa.
7,819	" Saburo		"	M	1/3/26	S	C	———	"	"	" " "	9-3-2	" " "	5/22/46	Beach Haven, N.J.
7,820	" Shiro		"	M	6/2/34	S	C	———	"	"	" " "	"	" " "	9/21/45	Harbor City, Calif
7,821	SEMI, Seiichiro		2946	M	9/9/88	S	A	4687527	MnAC	6/1/42	Santa Monica, Calif.	26-11-4	" " "	10/2/45	Los Angeles Calif
7,822	" Hikoziro		"	M	12/6/89	S	A	5279431	"	"	Los Angeles, Calif.	"	" " "	9/26/46	Monterey, Calif
7,823	SEMURA, Jack Kanichi		1312	M	7/14/06	M	C	———	MnAC	6/1/42	Los Angeles, Calif.	———	Ind-Empl	1/14/44	Rigby, Idaho
7,824	" Doris Tsugie		"	F	12/26/12	M	C	———	"	"	" " "	———	" "	"	" "
7,825	" Sadatoshi Jack		"	M	9/4/41	S	C	———	"	"	" " "	———	Ind-JnFam	"	" "
7,826	SENDA, Isako		21986	F	10/20/03	D	A	3611690	MnAC	6/1/42	San Francisco, Calif.	———	T	5/10/43	Rowher, Arkansas
7,827	SENO, Clara		18671	F	3/17/24	S	C	———	I-Salv.Ho.	6/23/42	Los Angeles, Calif.	———	Ind-Empl	9/1/43	Freeport, Illinois
7,828	SENO, Tokumatsu		21982	M	5/15/78	M	A	3839599	MnAC	6/1/42	Florin, Calif.	30-11-2	Jerm with Grant	8/21/45	Denver, Colo
7,829	" Misayo		"	F	7/25/89	M	A	3439419	"	"	" "	"	" " "	"	" "
7,830	" Yukiye Elsie		"	F	7/15/17	S	C	———	"	"	" "	"	" " "	"	" "
7,831	" Nellie Misao		"	F	1/15/19	S	C	———	"	"	" "	———	Ind-Invit(Tr)	12/4/44	Washington, D.C.
7,832	" Alvin Masashi		"	M	5/1/21	S	C	———	"	"	" "	30-11-2	Jerm w.d.	9/17/45	Ft Douglas, Utah
7,833	" Josephine Shigeko		"	F	12/21/25	S	C	———	"	"	" "	———	Ind-Invit(Tr)	12/4/44	Washington, D.C.
7,834	" Mary		"	F	3/12/28	S	C	———	"	"	" "	30-11-2	Jerm with Grant	8/21/45	Denver, Colo
7,835	SENZAKI, Nobuzo Ben		797	M	12/25/87	W	A	3868507	MnAC	6/1/42	Los Angeles, Calif.	27-8-4	" " "	9/7/45	Los Angeles, Calif
7,836	SERA, Nobuichi		72	M	5/20/89	S	A	3368144	MnAC	6/1/42	Los Angeles, Calif.	2-4-4	" " "	9/29/45	" "
7,837	SETO, Chotaro		1477	M	5/7/79	M	A	3646934	MnAC	6/1/42	Canoga Park, Calif.	10-4-1	" " "	10/23/45	Long Beach, Calif
7,838	" Ko		1477	F	3/31/93	M	A	4091189	"	"	" " "	"	" " "	"	" "
———	" Michiyo Helen (Married SAIKI, Joe Shoshiro)														
7,839	SETO, Masajiro George		695	M	4/15/81	W	A	4570571	MnAC	6/1/42	Gardena, Calif.	28-4-1	" " "	9/21/45	American Fork, Utah
7,840	SETO, Yasu		22283	F	12/3/92	W	A	4732631	MnAC	6/1/42	Los Angeles, Calif.	25-12-3	" " "	8/21/45	Los Angeles, Calif
7,841	" Sueichi Suey		"	M	9/26/22	S	C	———	"	"	" " "	———	Ind-Empl(Tr)	11/13/44	Bridgeton, N. J.
7,842	" George		"	M	12/27/23	S	C	———	"	"	" " "	———	Jerm with Grant	2/28/45	Chicago, Illinois
7,843	" Frank		"	M	3/12/25	S	C	———	"	"	" " "	———	Ind-Educ	10/22/43	Berea, Kentucky
7,844	SETOGUCHI, Hide		1126	M	7/23/05	M	A	4357242	MnAC	6/1/42	Los Angeles, Calif.	———	T-S	10/9/43	Tule Lake, Calif.
7,845	" Takako		"	F	4/6/15	M	C	———	"	"	" " "	———	"	"	" " "
7,846	" Yoshio Eddie		"	M	7/19/35	S	C	———	"	"	" " "	———	"	"	" " "
7,847	" Kenji Robert		"	M	3/4/37	S	C	———	"	"	" " "	———	"	"	" " "
7,848	" Saburo Dick		"	M	12/27/41	S	C	———	"	"	" " "	———	"	"	" " "
———	SETOGUCHI, Shizuko Jacyle (See HIROSE, Sharkey Yohichi)														

ROSTER OF MANZANAR RESIDENTS

6/1/42 - 12/31/44

NO.		NAME	OTHER NAMES	FAMILY NUMBER	SEX	DATE OF BIRTH	MARITAL STATUS	CIT.	ALIEN REGIS. NO.	TYPE OF ORIGINAL ENTRY	DATE OF ORIGINAL ENTRY	PRE-EVACUATION ADDRESS	CENTER ADDRESS	TYPE OF FINAL DEPARTURE	DATE OF FINAL DEPARTURE	DESTINATION OF FINAL DEPARTURE
7,849	SZWAKI,	Kazuo		2799	M	5/6/10	M-5/27/44	A	5753373	MnAC	6/1/42	W.Los Angeles, Calif.	18-11-4	Perm with Grant	9/21/45	W. Los Angeles, Calif
7,850	"	Sataco		"	F	7/6/19	M	C	———	"	"	" " " "	———	D	5/27/44	
7,851	SHIBA,	Masao		3825	M	11/19/20	S	C	———	MnAC	6/1/42	Pacoima, Calif.	15-9-5	Perm with Grant	11/8/45	San Fernando, Calif
7,852	SHIBA,	Torajiro		344	M	12/4/83	M	A	3329403	MnAC	6/1/42	Los Angeles, Calif.	———	T-S	2/21/44	Tule Lake, Calif.
7,853	SHIBA,	Toyotaro		1130	M	12/17/83	D	A	2930147	MnAC	6/1/42	Los Angeles, Calif.	———	T	4/16/43	Denson, Arkansas
7,854	"	Roy Ryo		"	M	8/19/22	S	C	4474773	"	"	" " "	———	T	6/30/43	Cody, Wyoming
7,855	"	Henry Hiroshi		"	M	12/6/24	S	C	———	"	"	" " "	———	"	4/16/43	Denson, Arkansas
7,856	SHIBA,	Ushimatsu		684	M	4/24/82	W	A	3378564	MnAC	6/1/42	Gardena, Calif.	———	Ind-Empl(Fr)	12/6/44	Bridgeton, N. J.
7,857	SHIBA,	Zensuke		4508	M	8/22/88	M	A	2485156	P-Ft.Linc.	8/8/42	Terminal Is.,Calif.	9-2-2	Perm with Grant	6/22/45	Clearfield, Utah
7,858	"	Suzuko		"	F	1/28/04	M	A	2483820	MnAC	6/1/42	" " "	"	" " "	8/30/45	" "
7,859	"	Shigenobu		"	M	12/25/20	S	C	———	"	"	" " "	———	Ind-Invit	6/14/44	Cleveland, Ohio
7,860	"	Chiyoko		"	F	9/27/23	S	C	———	"	"	" " "	———	" "	8/16/44	Chicago, Illinois
7,861	"	George		"	M	9/25/25	S	C	———	"	"	" " "	9-2-1	Perm with Grant	6/22/45	Clearfield, Utah
7,862	"	Yukiko		"	F	9/15/27	S	C	———	"	"	" " "	9-2-2	" " "	6/12/45	New York, N.Y.
7,863	"	Hideo		"	M	11/25/29	S	C	———	"	"	" " "	"	" " "	7/23/45	Clearfield, Utah
7,864	"	Fukiko Mary		"	F	2/14/32	S	C	———	"	"	" " "	"	" " "	8/30/45	" "
7,865	"	Hisae Virginia		"	F	6/3/34	S	C	———	"	"	" " "	"	" " "	"	" "
7,866	SHIBANAKA,	Yoshiichi		1600	M	8/23/18	S	C	———	MnAC	6/1/42	Los Angeles, Calif.	———	T-S	2/23/43	Tule Lake ~~Moab, Utah~~
7,867	SHIBATA,	Kazuma		776	M	7/6/03	S	C	———	MnAC	6/1/42	Los Angeles, Calif.	———	T-S	2/26/44	Tule Lake, Calif.
7,868	SHIBATA,	Tokuichiro Harry		3807	M	2/8/83	S	A	2675331	MnAC	6/1/42	Glendale, Calif.	3-6-4	Perm with Grant	11/14/45	New York, N.Y.
7,869	SHIBATA,	Tomokichi		21013	M	7/14/83	S	A	3170200	MnAC	6/1/42	Los Angeles, Calif.	26-2-4	" " "	11/5/45	Los Angeles, Calif
7,870	SHIBUTA,	Seikichi		1154	M	10/16/83	M	A	4227383	MnAC	6/1/42	Los Angeles, Calif.	———	T-S	2/21/44	Tule Lake, Calif.
7,871	"	Yasu		"	F	2/20/91	M	A	4227382	"	"	" " "	———	"	"	" " "
7,872	"	Shigeko Rosemary		"	F	4/1/21	S	C	———	"	"	" " "	———	"	"	" " "
7,873	SHIBUYA,	Danny Kinji		3905	M	1/29/25	S	C	———	MnAC	6/1/42	Hollywood, Calif.	———	T	3/16/43	Granada, Colorado
7,874	SHIBUYA,	Fumiye		9141	F	12/13/99	M	A	3672006	MnAC	6/1/42	Los Angeles, Calif.	19-8-1	Perm with Grant	8/29/45	Philadelphia, Pa
7,875	"	Kazuye		"	F	4/23/22	S	C	———	"	"	" " "	"	" " "	7/24/45	" "
7,876	"	George		"	M	6/26/24	S	C	———	"	"	" " "	"	" " "	5/4/45	Boulder, Colo
7,877	"	Yoshindo		"	M	8/23/27	S	C	———	"	"	" " "	———	Ind-Invit	9/25/44	Sioux City, Iowa
7,878	SHIBUYA,	Fusako		40666	F	12/14/19	M	C	———	T-Gila	8/28/44	Los Angeles, Calif.	19-9-3	Perm with Grant	6/24/45	Minneapolis, Minn
7,879	"	Edward Hiroaki		"	M	10/11/44	S	C	———	B	10/11/44	———	"	" " "	"	" "
7,880	SHIBUYA,	George		3905	M	3/6/14	M	C	———	MnAC	6/1/42	Hollywood, Calif.	———	Ind-Empl	6/10/43	Heyburn, Idaho
7,881	"	Chiyoko		"	F	7/12/17	M	C	———	"	"	" "	———	" "	"	" "
7,882	SHIGAKI,	Takeo		10099	M	4/3/05	M	C	———	MnAC	6/1/42	Los Angeles, Calif.	———	Ind-Invit	1/12/44	Oakley, Idaho
7,883	"	Tamaye		"	F	10/4/16	M	C	———	"	"	" " "	———	Ind-JnFam	"	" "
7,884	"	Yukiko		"	F	12/4/38	S	C	———	"	"	" " "	———	" " "	"	" "
7,885	"	Mariko		"	F	3/30/40	S	C	———	"	"	" " "	———	" " "	"	" "
7,886	"	Isao		"	M	4/9/42	S	C	———	"	"	" " "	———	" " "	"	" "
7,887	SHIGEI,	Iwao		4597	M	8/28/15	M	C	———	MnAC	6/1/42	Los Angeles, Calif.	———	T-S	10/9/43	Tule Lake, Calif.
7,888	"	Toshie		"	F	2/27/18	M	C	———	"	"	" " "	———	"	"	" "
7,889	"	Aazumi Carol		"	F	11/7/42	S	C	———	B	11/7/42	———	———	"	"	" "
7,890	SHIGEMATSU,	Chitose Joe		9692	M	11/22/17	M-9/29/43	C	———	DE	7/13/42	Clinton Missouri	22-11-5	Perm with Grant	1/30/45	Mankato, Minn
7,891	"	Tamaye (Nee Ishida)		3413	F	1/6/22	F-9/29/43	C	———	MnAC	6/1/42	Los Angeles, Calif.	"	" " "	7/22/45	Denver, Colo
7,892	SHIGEMATSU,	Kumao George		60121	M	1/1/01	W	A	UNK.	P-Tuj	11/29/42	Los Angeles, Calif.	13-9-3	" " "	3/2/45	San Francisco, Calif
7,893	"	Misao		33389	M	12/17/30	S	C	———	I-Salv.Ho.	6/30/42	SAN FRANCISCO, "	"	" " "	8/23/45	Berkeley, Calif
7,894	"	Takashi		"	M	5/28/32	S	C	———	" " " "		San Francisco, Calif.	"	" " "	"	" "
7,895	"	Tamotsu		"	M	4/24/34	S	C	———	" " " "		" " "	"	" " "	"	" "

POSTER OF MANZANAR RESIDENTS

6/1/42 - 12/31/44

NO.	NAME	OTHER NAMES	FAMILY NUMBER	SEX	DATE OF BIRTH	MARITAL STATUS	CIT.	ALIEN REGIS. NO.	TYPE OF ORIGINAL ENTRY	DATE OF ORIGINAL ENTRY	PRE-EVACUATION ADDRESS	CENTER ADDRESS	TYPE OF FINAL DEPARTURE	DATE OF FINAL DEPARTURE	DESTINATION OF FINAL DEPARTURE
7,896	SHIGEMATSU, Utaro		9094	M	11/1/79	M	A	2717479	MnAC	6/1/42	Los Angeles, Calif.	20-2-4	Seam with Grant	10/23/45	Long Beach, Calif
7,897	, Hide		"	F	12/8/88	M	A	2717472	"	"	" " "	"	" " "	"	" " "
7,898	, Sumiko		"	F	6/21/21	S	C	----	"	"	" " "	----	Ind-Invit	6/12/44	Minneapolis, Minn.
7,899	SHIGEMI, Haruo		2922	M	1/27/19	S	C	----	MnAC	6/1/42	Santa Monica, Calif.	----	T-S	10/9/43	Tule Lake, Calif.
7,900	SHIGEMORI, Hihachi		3819	M	2/8/86	M	A	5052242	MnAC	6/1/42	Van Nuys, Calif.	15-7-4	Seam with Grant	11/16/45	San Fernando, Calif
7,901	, Sakaye		"	F	12/23/98	M	A	5696457	"	"	" " "	"	" " "	"	" " "
7,902	, Kazuo Jack		"	M	9/8/21	S	C	----	"	"	" " "	"	" " "	10/5/45	Van Nuys, Calif
7,903	, Yukiko		"	F	11/13/29	S	C	----	"	"	" " "	"	" " "	10/16/45	San Fernando, Calif
7,904	SHIGEMURA, Yoneo		810	M	7/11/18	S	C	----	MnAC	6/1/42	Los Angeles, Calif.	----	T-S	10/9/43	Tule Lake, Calif.
7,905	SHIGENAKA, Takumi		513	M	9/14/21	S	C	----	MnAC	6/1/42	Compton, Calif.	----	T	3/23/43	Rivers, Arizona
----	SHIGETOMI, Yukiko	(See MURAOKA, Masami)													
-----	, Masuo	(" " ")													
----	, Akiko	(" " ")													
7,906	SHIGEYASU, Shohei		9032	M	9/25/70	M	A	1058501	MnAC	6/1/42	Los Angeles, Calif.	----	T-S	10/9/43	Tule Lake, Calif.
7,907	, Suyeno		"	F	5/10/82	M	A	2215891	"	"	" " "	----	"	"	" " "
7,908	SHIINA, Miya		4587	F	1/12/73	M	A	2832905	MnAC	6/1/42	Los Angeles, Calif.	----	D	11/11/42	
7,909	, Tameichi Thomas		10003	M	5/25/75	W 11/11/42	A	3017749	MnAC	"	" " "	25-6-6	Seam with Grant	8/10/45	Los Angeles, Calif
7,910	SHIINO, Takeji		3467	M	1/14/03	M	A	2933251	MnAC	6/1/42	Los Angeles, Calif.	27-[illegible]-3	" " "	7/7/45	" "
7,911	, Misue		"	F	7/19/08	M	C	----	"	"	" " "	"	" " "	"	" "
~~7,911~~	SHIINO,														
7,912	SHIJO, Matsujiro Joe		2702	M	7/21/93	M	A	5581920	MnAC	6/1/42	Los Angeles, Calif.	----	T-S	2/23/44	Tule Lake, Calif.
7,913	, Haru		"	F	9/20/07	M	A	5601902	"	"	" " "	----	"	"	" " "
7,914	SHIJO, Teruzo		2812	M	12/1/83	W 5/14/45	A	3166933	MnAC	6/1/42	Los Angeles, Calif.	23-3-4	Seam with Grant	8/23/44	Chicago, Ill
7,915	, Mizu		"	F	12/10/82	W	A	3936974	"	"	" " "	"	D	5/14/45	
7,916	, Chieko		"	F	4/10/23	S	C	----	MnAC	"	" " "	----	Ind-Invit	3/6/44	Chicago, Illinois
7,917	, Tamari Margaret		"	F	1/11/27	S	C	----	"	"	" " "	23-3-5	Seam with Grant	6/7/45	" "
7,918	SHIKAMI, Senkichi Joe		2878	M	6/12/86	M	A	5279442	MnAC	6/1/42	Santa Monica, Calif.	17-1-2	" " "	6/14/45	" "
7,919	, Sumie Janie		"	F	11/14/95	M	A	5279443	"	"	" " "	"	" " "	"	" "
7,920	, Mable Etsuko		"	F	10/8/19	S	C	----	"	"	" " "	----	Ind-Invit	8/15/42	Ft.Riley, Kansas
7,921	, Ruth Nobuko		"	F	4/30/23	S	C	----	"	"	" " "	----	Ind-JnPam	12/11/42	" " "
7,922	, Florence Michiko		"	F	9/27/24	S	C	----	"	"	" " "	----	" " "	4/2/43	Ft. Thomas, Ky.
7,923	, Reginald Gentaro		"	M	12/14/25	S	C	----	"	"	" " "	----	" " "	12/4/44	Cincinnati, Ohio
7,924	, Joe Tetsuo		"	M	3/27/28	S	C	----	"	"	" " "	----	" " "	8/4/44	Chicago, Illinois
7,925	, Jimmy Yuji		"	M	10/27/31	S	C	----	"	"	" " "	17-1-2	Seam with Grant	6/14/45	" "
----	SHIMA, Daisuke	(See HOHRI, Daisuke)													
7,926	SHIMA, Kotaro		818	M	10/11/74	S	A	4392075	MnAC	6/1/42	Los Angeles, Calif.	4-8-3	" " "	11/2/45	Los Angeles, Calif
7,927	SHIMA, Shingo		30142	M	11/10/12	M	A	2259088	SAAC	10/26/42	Hermosa Beach, Calif.	28-8-4	" " "	8/10/45	Inglewood, Calif
7,928	, Mary Yoshiye		"	F	5/7/16	M	C	----	"	"	Inglewood, Calif.	"	" " "	"	" "
7,929	, Carolyn Yuriko		"	F	3/16/44	S	C	----	B	3/16/44	----	"	" " "	"	" "
7,930	SHIMA, Shinkichiro		30[illegible]141	M	10/24/77	M	A	2695302	SAAC	7/31/42	Hermosa Beach, Calif.	5-12-4	" " "	"	" "
7,931	, Taki Hideko		"	F	12/28/91	M	A	2695301	"	"	" " "	"	" " "	"	" "
7,932	, Fred Nobuo		"	M	8/8/18	S	C	----	"	"	" " "	----	Ind-Invit	5/10/43	Chicago, Illinois
7,933	, George		"	M	2/27/22	S	C	----	"	"	" " "	----	Ind-Empl	7/21/43	" "
7,934	SHIMA, Takeo		791	M	9/18/83	S	A	2022785	MnAC	6/1/42	Los Angeles, Calif.	----	T- Granada	3/29/44	Amache, Colo.
7,935	SHIMADA, Harry Shigeyoshi		3786	M	4/30/02	M	A	5363300	MnAC	6/1/42	Los Angeles, Calif.	----	Ind-Empl	4/13/43	Lewisville, Idaho
7,936	, Fumiko Rosa		"	F	3/30/10	M	A	2851119	"	"	" " "	----	" "	4/13/43	" "
7,937	, Kimiko		"	F	5/31/32	S	C	----	"	"	" " "	----	Dept of Farm	"	" "
7,938	, Shigeaki		"	M	10/22/33	S	C	----	"	"	" " "	----	" "	"	" "
7,939	SHIMADA, Kiyo		60109	M	5/25/94	S	A	5557276	P-Ft.Lind.	8/17/42	Guadalupe, Calif.	----	T-S	2/21/44	Tule Lake, Calif.

ROSTER OF MANZANAR RESIDENTS

6/1/42 - 12/31/44

NO.	NAME	OTHER NAMES	FAMILY NUMBER	SEX	DATE OF BIRTH	MARITAL STATUS	CIT.	ALIEN REGIS. NO.	TYPE OF ORIGINAL ENTRY	DATE OF ORIGINAL ENTRY	PRE-EVACUATION ADDRESS	CENTER ADDRESS	TYPE OF FINAL DEPARTURE	DATE OF FINAL DEPARTURE	DESTINATION OF FINAL DEPARTURE
7,940	SHIMADA, Konosuke		2901	M	9/23/81	M	A	3029676	MnAC	6/1/42	Venice, Calif.	———	T-S	2/23/44	Tule Lake, Calif.
7,941	, Chikano		"	F	9/1/00	M	A	3029677	"	"	" "	———	"	"	" " "
7,942	, Misuko		"	F	6/30/27	S	C	———	"	"	" "	———	"	"	" " "
7,943	, Katsumi		"	M	7/15/39	S	C	———	"	"	" "	———	"	"	" " "
7,944	SHIMAHARA, Kazuko		2687	F	2/16/32	S	C	———	MnAC	6/1/42	Los Angeles, Calif.	———	Ind-Vol Int.	3/5/44	Crystal City, Texas
7,945	, Tatsuo		"	M	6/25/33	S	C	———	"	"	Los Angeles, Calif.	———	" " "	"	" " "
7,946	, Akimitsu		"	M	3/12/36	S	C	———	"	"	" "	———	" " "	"	" " "
7,947	SHIMAMOTO, Mine		2876	F	8/22/78	W	A	2306267	MnAC	6/1/42	Venice, Calif.	33-5-2	Seen with Grant	5/8/45	Bridgeton, N.J.
7,948	SHIMAMOTO, Sidney Seiichi		2876	M	4/21/99	M	A	1973585	MnAC	6/1/42	Venice, Calif.	33-5-2	" " "	"	" "
7,949	, Emy Emiko		"	F	9/24/22	S	C	———	"	"	Inglewood, Calif.	———	Ind-Invit	7/28/44	Chicago, Illinois
7,950	, Kay Kiseko		"	F	2/11/24	S	C	———	"	"	" "	———	Ind-Empl	11/15/43	Glencoe, Illinois
7,951	SHIMAMURA, Toma		22281	M	10/18/00	M	C	———	MnAC	6/1/42	Los Angeles, Calif.	32-12-5	Seen with Grant	4/12/45	Bridgeton, N.J.
7,952	, Fusano		"	F	12/11/03	M	C	———	"	"	" " "	"	" " "	"	" "
7,953	, Helen Kazuko		"	F	10/27/25	S	C	———	"	"	" " "	"	" " "	"	" "
7,954	, Mutsuo Clarence		22261	M	6/27/27	S	C	———	"	"	" " "	"	" " "	1/30/45	Chicago, Ill.
7,955	, Barbara, Sumiko		22281	F	2/4/33	S	C	———	"	"	" " "	"	" " "	4/12/45	Bridgeton, N.J.
7,956	SHIMATSU, Jack Toshiaki		3645	M	11/8/12	M	C	———	MnAC	6/1/42	San Fernando, Calif.	———	Ind-Invit	1/22/43	Paletine, Illinois
7,957	, Masako		"	F	12/23/16	M	C	———	"	"	" " "	———	Ind-JnFam	1/22/43	" "
7,958	, Betty Jean Aiko		"	F	6/2/41	S	C	———	"	"	" " "	———	" " 2	"	" "
7,959	SHIMAZU, Asagoro	Toyota,	2768	M	10/3/77	M	A	3883209	P-Pt.Miss.	6/17/42	Los Angeles, Calif.	———	T-S	2/24/44	Tule Lake, Calif.
7,960	, Taneko		"	F	3/19/92	M	A	3556045	MnAC	6/1/42	" " "	———	"	"	" " "
7,961	, Tadao Theodore		"	M	6/20/16	S	C	———	"	"	" " "	———	"	"	" " "
7,962	, Yoshio		"	M	12/3/21	S	C	———	"	"	" " "	———	"	"	" " "
7,963	SHIMIDZU, Wataru		3435	M	6/15/01	M	A	3866498	MnAC	6/1/42	Los Angeles, Calif.	22-9-2	Seen with Grant	9/30/45	Los Angeles, Calif.
7,964	, Koto		"	F	10/2/01	M	A	3681617	"	"	" " "	"	" " "	"	" "
7,965	SHIMIZU, Dennis Hidehiko		9060	M	6/21/18	M-11/12/43	C	———	MnAC	6/1/42	Los Angeles, Calif.	———	Ind-Empl	2/11/44	Trinidad, Colorado
7,966	, Suiko (Nee Hori)		31513	F	4/18/22	M-11/12/43	C	———	DE	9/14/42	Reedley, Calif.	———	Ind-JnFam	11/8/44	" "
7,967	SHIMIZU, Hideo Harry		322	M	7/27/19	M-8/30/42	C	———	MnAC	6/1/42	Stanton, Calif.	———	T-S	10/12/43	Tule Lake, Calif.
7,968	, Masaye (Nee Oshima)		1190	F	3/7/22	M-8/30/42	C	———	"	"	Buena Park, Calif.	———	"	"	" " "
7,969	SHIMIZU, Hinayo		4537	F	3/9/20	S	C	———	MnAC	6/1/42	Los Angeles, Calif.	———	T-S	2/21/44	Tule Lake, Calif.
7,970	SHIMIZU, Izumi	Morimoto,	17819	M	5/21/98	M	A	4515086	MnAC	6/1/42	Los Angeles, Calif.	20-7-2	Seen with Grant	10/11/45	Fresno, Calif.
7,971	, Ayako		"	F	10/5/96	M	A	4855885	"	"	" " "	"	" " "	"	" "
7,972	, Miyeko		"	F	4/1/25	S	C	———	"	"	" " "	"	" " "	7/25/45	Bridgeton, N.J.
7,973	, Tayeko		"	F	1/18/27	S	C	———	"	"	" " "	"	" " "	10/11/45	Fresno, Calif.
7,974	, Asako		"	F	8/19/30	S	C	———	"	"	" " "	"	" " "	"	" "
7,975	SHIMIZU, Katsuichi		2928	M	12/19/96	M	A	2330693	MnAC	6/1/42	Santa Monica, Calif.	17-7-4	" " "	11/10/45	Santa Monica, Calif.
7,976	, Tokue		"	F	5/5/99	M	A	2075526	"	"	" " "	"	" " "	"	" "
7,977	, Tatsuhiko		"	M	4/9/24	S	A	2075525	"	"	" " "	"	" " "	10/25/45	" "
7,978	, Yasuhiko		"	M	5/5/31	S	C	———	"	"	" " "	"	" " "	9/25/45	Los Angeles, Calif.
7,979	SHIMIZU, Kei		21385	M	5/11/98	W	A	3489960	TAAC	10/1/42	Niles, Calif.	———	T	5/7/43	Topaz, Utah
7,980	, Suzu		"	F	10/7/21	S	C	———	"	"	" "	———	"	"	" "
7,981	, Mihoko		"	F	7/22/28	S	C	———	"	"	" "	———	"	"	" "
7,982	, Keiji		"	M	5/25/30	S	C	———	"	"	" "	———	"	"	" "
7,983	, Keido		"	M	12/11/31	S	C	———	"	"	" "	———	"	"	" "
7,984	SHIMIZU, Keichi		14969	M	12/26/17	M-3/14/43	C	———	T-Cent TAAC	4/24/42 10/1/42	Niles, Calif	———	Ind-Emp	7/6/43	Chicago, Ill.
7,985	, Setsuko Marie (Nee Hachisaka)		9461	F	11/29/17	M-	"	———	MNAC	6/1/42	Los Angeles, Calif	———	" "	"	" "
7,986	SHIMIZU, Marie Anna		3006	F	3/28/06	S	A	4857979	MnAC	6/1/42	W.Los Angeles, Calif.	———	Ind-Invit	3/15/43	Chicago, Illinois
7,987	SHIMIZU Masami Nakachi		23864	M	12/28/12	S	A	1902937	MnAC	6/1/42	Los Angeles, Calif.	27-2-3	Seen w/o Grant	11/12/45	" "

ROSTER OF MANZANAR RESIDENTS

6/1/42 - 12/31/44

NO.		NAME	OTHER NAMES	FAMILY NUMBER	SEX	DATE OF BIRTH	MARITAL STATUS	CIT.	ALIEN REGIS. NO.	TYPE OF ORIGINAL ENTRY	DATE OF ORIGINAL ENTRY	PRE-EVACUATION ADDRESS	CENTER ADDRESS	TYPE OF FINAL DEPARTURE	DATE OF FINAL DEPARTURE	DESTINATION OF FINAL DEPARTURE
7,988	SHIMIZU,	Masao		5620	M	4/1/14	M	C	———	MnAC	6/1/42	Los Angeles, Calif.	———	T-S	10/9/43	Tule Lake, Calif.
7,989	,	Toshiye Mary		"	F	9/16/18	M	C	———	"	"	" " "	———	"	"	" " "
7,990	,	Ayako Joyce		"	F	11/10/35	S	C	———	"	"	" " "	———	"	"	" " "
7,991	SHIMIZU,	Mitsuhiko		9060	M	2/20/89	M	A	2762395	P-SantaFe	11/12/43	Los Angeles, Calif.	27-6-2	Leave with Grant	4/17/45	Los Angeles, Calif
7,992	,	Satoe		"	F	9/30/98	M	A	2762396	MnAC	6/1/42	Los Angeles, Calif.	"	" " "	"	" "
———	,	Fumiko (Married HIRATA, Yuichi)														
7,993	,	Midori Margie		9060	F	9/7/22	S	C	———	MnAC	6/1/42	Los Angeles, Calif.	———	Ind-Invit	5/18/43	Chicago, Illinois
7,994	,	Yaye		"	F	12/31/24	S	C	———	"	"	" " "	———	" "	3/15/44	" "
7,995	SHIMIZU,	Shoichi Joe		9164	M	11/7/04	M	A	5034082	MnAC	6/1/42	Terminal Is., Calif.	———	D	8/13/44	
7,996	,	Tomiko		"	F	3/28/14	W-8/13/44	C	———	"	"	Los Angeles, Calif.	21-5-2	Leave with Grant	10/16/45	Long Beach Calif
7,997	,	Ikuko Nancy		"	F	1/9/34	S	C	———	"	"	" " "	"	" " "	"	" "
7,998	,	Toshiko Alice		"	F	4/15/35	S	C	———	"	"	" " "	"	" " "	"	" "
7,999	,	Masako Joan		"	F	4/22/38	S	C	———	"	"	" " "	"	" " "	"	" "
8,000	,	Noriko Betty		"	F	9/25/41	S	C	———	"	"	" " "	"	" " "	"	" "
8,001	SHIMIZU,	Tadao		3043	M	5/23/18	S	C	———	MnAC	6/1/42	Culver City, Calif.	———	T-S	10/9/43	Tule Lake, Calif.
8,002	SHIMIZU,	Tokuta Tommy		860	M	9/7/77	S	A	2779534	MnAC	6/1/42	Los Angeles, Calif.	———	Leave with Grant	6/16/45	Denver, Colo
8,003	SHIMIZU,	Toraichi		4659	M	3/16/86	M	A	1862212	P-SantaFe	2/9/44	Terminal Is., Calif.	9-10-4	" " "	10/16/45	Long Beach, Calif
8,004	,	Sumiye		"	F	11/1/97	M	A	1861753	MnAC	6/1/42	" " "	"	" " "	"	" "
8,005	,	Moto		"	M	9/1/20	S	C	———	"	"	Los Angeles, Calif.	"	" " "	7/19/45	Philadelphia, Pa
8,006	,	George		"	M	3/31/23	S	C	———	"	"	" " "	"	" " "	6/16/45	New York, N.Y.
8,007	,	Toru		"	M	4/22/25	S	C	———	"	"	" " "	"	" " "	5/15/45	Chicago, Ill.
8,008	,	Susumu		"	M	4/16/31	S	C	———	"	"	Terminal Is., Calif.	"	" " "	10/16/45	Long Beach, Calif
8,009	SHIMIZU ,	Yoneo Jimmy		5689	M	5/3/00	M	A	2373869	MnAC	6/1/42	Gardena, Calif.	15-14-3	" " "	3/7/45	Denver, Colo
8,010	,	Haruko		"	F	1/2/20	M	C	———	"	"	" "	"	" " "	"	" "
8,011	,	Masao		"	M	2/15/44	S	C	———	B	2/15/44	———	"	D	1/20/45	
8,012	SHIMO,	Yoshiko		3078	F	8/8/97	M	A	2859571	MnAC	6/1/42	Los Angeles, Calif.	———	Ind-Vol Int	3/5/44	Crystal City, Texas
8,013	SHIMOBAYASHI,	Chikayo		31635	F	8/6/95	W	A	2892085	MnAC	6/1/42	Stockton, Calif.	27-3-1	Leave with Grant	8/30/45	Linden, Calif
8,014	,	John Kazuto		"	M	6/12/20	S	C	———	"	"	" "	———	Ind-Empl	4/10/44	Blackfoot, Idaho
8,015	,	Mary Shizuo (married Yoshikawa, Shiko - See List)		"	F	5/7/23	S m 3/17/45	C	———	"	"	" "	27-3-1	Leave with Grant	5/19/45	Exmpton, Calif
8,016	,	Shoji		"	M	1/11/25	S	C	———	"	"	" "	"	" " "	8/30/45	Linden, Calif
8,017	,	Aiko		"	F	8/7/29	S	C	———	"	"	" "	"	" " "	"	" "
8,018	SHIMODA,	Kagato Frank		3197	M	8/3/89	S	A	2484274	TrAC	6/9/42	Los Angeles, Calif.	31-9-1	" " "	10/26/45	Chicago, Ill.
8,019	SHIMODA,	Kangoro		3765	M	1/13/90	M	A	2372844	MnAC	6/1/42	San Fernando, Calif.	32-11-2	" " "	5/26/45	Budgela, N.J
8,020	,	Haruno		"	F	8/4/00	M	A	2372840	"	"	" " "	"	" " "	"	" "
8,021	,	Kazuo		"	M	6/27/27	S	C	———	"	"	" " "	"	" " "	"	" "
8,022	,	Masaru		"	M	10/8/28	S	C	———	"	"	" " "	"	" " "	"	" "
8,023	,	Narumi		"	M	12/7/30	S	C	———	"	"	" " "	"	" " "	"	" "
8,024	SHIMODA,	Takazo		1314	M	3/25/87	M	A	3197795	MnAC	6/1/42	Los Angeles, Calif.	———	T-S	2/21/44	Tule Lake, Calif.
8,025	,	Isono		"	F	1/8/90	M	A	3197796	"	"	" " "	———	"	"	" " "
———	HARUTA ,	Yoshiko (Married NAKAZONE, Takeo)														
8,026	SHIMODA,	Thomas Katsumi		5147	M	9/18/09	M	C	———	MnAC	6/1/42	Los Angeles, Calif.	———	T-S	2/21/44	Tule Lake, Calif.
8,027	,	Misao Ruby		"	F	4/14/18	M	C	———	"	"	" " "	———	"	"	" " "
8,028	,	Adele Setsuko		"	F	12/14/40	S	C	———	"	"	" " "	———	"	"	" " "
8,029	SHIMODA,	Yahachi		1413	M	3/13/77	M	A	3199841	MnAC	6/1/42	Los Angeles, Calif.	6-14-4	D	2/2/45	
8,030	,	Matsumi		"	F	7/24/87	M W 2/2/05	A	3861476	"	"	" " "	"	Leave with Grant	10/15/45	Grand Junction, Colo
8,031	,	Ann Yayoi		"	F	11/1/25	S	C	———	"	"	" " "	"	" " "	"	" "
8,032	SHIMOKAWA,	James Kango		10644	M	3/27/08	M	C	———	MnAC	6/1/42	Los Angeles, Calif.	———	Ind-Empl	5/11/43	Filer, Idaho
8,033	,	Shizue Jennie		"	F	12/20/08	M	C	———	"	"	" " "	———	" "	"	" "
8,034	,	Gary Kango		"	M	2/13/42	S	C	———	"	"	" " "	———	Ind-JnFam	"	" "
8,035	SHIMOMURA,	George Takanori		3444	M	7/22/01	Sep	C	———	MnAC	6/1/42	Los Angeles, Calif.	———	T-S	2/23/44	Tule Lake, Calif.

ROSTER OF MANZANAR RESIDENTS

6/1/42 - 12/31/44

NO.	NAME	OTHER NAMES	FAMILY NUMBER	SEX	DATE OF BIRTH	MARITAL STATUS	CIT.	ALIEN REGIS. NO.	TYPE OF ORIGINAL ENTRY	DATE OF ORIGINAL ENTRY	PRE-EVACUATION ADDRESS	CENTER ADDRESS	TYPE OF FINAL DEPARTURE	DATE OF FINAL DEPARTURE	DESTINATION OF FINAL DEPARTURE
8,036	SHIMOOKA, Isematsu		3829	M	1/4/81	M	A	2984913	MnAC	6/1/42	Pacoima, Calif.	8-11-3	Term with Grant	10/22/45	San Fernando, Calif
8,037	, Takeno		"	F	10/18/92	M	A	3332560	"	"	" " "	"	" " "	"	" "
8,038	, Kasumi		"	M	3/12/18	S	A	3853460	"	"	" " "	"	Term-I (Hosp)	10/10/45	Los Angeles, Calif
8,039	, Merry Kumiko		"	F	6/25/30	S	C	———	"	"	" " "	"	Term with Grant	10/22/45	San Fernando, Calif
8,040	SHIMOOKA, Masamori		3616	M	1/1/04	M	A	2646467	MnAC	6/1/42	Pacoima, Calif.	14-3-3	" " "	11/7/45	Santa Monica, Calif
8,041	, Satome		"	F	7/28/14	M	C	———	"	"	" " "	"	" " "	"	" "
8,042	, Eddie Masamitsu		"	M	7/3/33	S	C	———	"	"	" " "	"	" " "	"	" "
8,043	, Frances Chiyoko		"	F	1/21/35	S	C	———	"	"	" " "	"	" " "	"	" "
8,044	, Helen Teruyo		"	F	5/27/37	S	C	———	"	"	" " "	"	" " "	"	" "
8,045	, Seiji		"	M	3/20/39	S	C	———	"	"	" " "	"	" " "	"	" "
8,046	, Miroko		"	F	1/24/42	S	C	———	"	"	" " "	"	" " "	"	" "
8,047	, Sachiko		"	F	7/2/44	S	C	———	B	7/2/44	———	"	" " "	"	" "
8,048	SHIMATSU, Itaro		2783	M	12/1/00	M	A	5581921	MnAC	6/1/42	W.Los Angeles, Calif.	24-5-1	" " "	10/12/45	W. Los Angeles, Calif
8,049	, Teru		"	F	7/7/02	M	A	5284140	"	"	" " " "	"	" " "	"	" "
8,050	, George		"	M	8/22/35	S	C	———	"	"	" " " "	"	" " "	"	" "
8,051	, Mitsuhiro		"	M	8/11/36	S	C	———	"	"	" " " "	"	" " "	"	" "
8,052	SHIMOZO, Kojō		2764	M	4/6/03	M	A	4502754	MnAC	6/1/42	Los Angeles, Calif.	13-5-5	" " "	10/16/45	Venice, Calif
8,053	, Shizuko		"	F	10/18/03	M	A	4505523	"	"	" " "	"	" " "	"	" "
8,054	, Yoneko Anna		"	F	10/23/34	S	C	———	"	"	" " "	"	" " "	"	" "
8,055	, Sachiko		"	F	6/3/36	S	C	———	"	"	" " "	"	" " "	"	" "
8,056	, Teruko		"	F	1/14/39	S	C	———	"	"	" " "	"	" " "	"	" "
8,057	, Keitoku Henry		"	M	5/13/41	S	C	———	"	"	" " "	"	" " "	"	" "
8,058	, Yoshikazu		"	M	12/23/43	S	C	———	B	12/23/43	———	"	" " "	"	" "
8,059	SHIMOZAWA, Kotei	Kokichi	9979	M	1/8/87	D	A	5755047	MnAC	6/1/42	Los Angeles, Calif.	———	Ind-Repat	8/23/43	Japan
8,060	SHINBA, Uta		3811	F	7/5/78	W	A	2382669	MnAC	6/1/42	San Fernando, Calif.	8-2-1	Term with Grant	11/21/45	San Fernando, Calif
8,061	, Yuichi Frank		"	M	1/27/12	S	C	———	"	"	" " " "	———	Ind-Invit	9/1/44	Twin Falls, Idaho
8,062	, Shigemi		"	F	7/25/16	S	C	———	"	"	Los Angeles, Calif.	8-2-1	Term with Grant	7/4/45	Chicago, Ill
8,063	SHINDEN, Takeji		2797	M	3/31/02	M	A	5394638	MnAC	6/1/42	W.Los Angeles, Calif.	24-10-3	" " "	9/8/45	Venice, Calif
8,064	, Kikuyo		"	F	12/28/03	M	A	5449107	"	"	" " " "	"	" " "	"	" "
8,065	, Kyoko Kay		"	F	1/3/28	S	C	———	"	"	" " " "	"	" " "	"	" "
8,066	, Toshiyuki		"	M	1/6/38	S	C	———	"	"	" " " "	"	" " "	"	" "
———	SHINDO, Takeshi (See MIYAGISHIMA, Toku)														
———	, Karie (" " ")														
———	, Shizuko Dorothy (See MIYAGISHIMA, Toku)														
8,067	SHINGAI, Kikuzo Frank		130	M	7/3/83	M	A	3509409	MnAC	6/1/42	Santa Monica, Calif.	———	T-S	2/21/44	Tule Lake, Calif.
8,068	SHINGUCHI, Yasuke		584	M	9/20/72	W	A	3757515	MnAC	6/1/42	Los Angeles, Calif.	———	T-S	2/26/44	Tule Lake, Calif.
8,069	SHINKAI, Jame Yoshio		2823	M	9/9/06	M	A	3684184	MnAC	6/1/42	W.Los Angeles, Calif.	———	Ind-Empl	4/19/43	Newman Lake, Wash.
8,070	, Beatrice Kikue		"	F	7/19/09	M	C	———	"	"	" " " "	———	" "	"	" " "
8,071	, William Kiyoshi		"	M	8/5/36	S	C	———	"	"	" " " "	———	Ind-JnFam	"	" " "
8,072	SHINMOTO, Haruji Saito		545	M	3/2/14	S	C	———	MnAC	6/1/42	Los Angeles, Calif.	———	T-S	10/9/43	Tule Lake, Calif.
8,073	SHINMOTO, Takeo		1291	M	8/29/11	M	C	———	MnAC	6/1/42	Los Angeles, Calif.	———	T-S	2/23/44	Tule Lake, Calif.
8,074	, Shizue		"	F	10/26/18	M	C	———	"	"	" " "	———	"	"	" " "
8,075	, Thomas		"	M	3/21/41	S	C	———	"	"	" " "	———	"	"	" " "
8,076	SHINNO, George Masahiro		23917	M	9/13/12	M	C	———	MnAC	6/1/42	Los Angeles, Calif.	———	T-Jerome	5/21/43	Denson, Arkansas
8,077	, Marjorie Mitsu		"	F	4/27/12	M	C	———	"	"	" " "	———	"	"	" "
8,078	, Jon Masaki		"	M	10/26/41	S	C	———	"	"	" " "	———	"	"	" "
8,079	SHINODA, Hide		20983	F	10/21/06	W	A	2190654	MnAC	6/1/42	Los Angeles, Calif.	———	Ind-Invit	8/28/44	Grand Junction, Colo.
8,080	, Aiko Grace		"	F	2/18/27	S	C	———	"	"	" " "	———	Ind-JnFam	"	" " "
8,081	, Lawrence Kiyoshi		"	M	3/25/30	S	C	———	"	"	" " "	———	" " "	"	" " "

ROSTER OF MANZANAR RESIDENTS

6/1/42 - 12/31/44

NO.	NAME	OTHER NAMES	FAMILY NUMBER	SEX	DATE OF BIRTH	MARITAL STATUS	CIT.	ALIEN REGIS. NO.	TYPE OF ORIGINAL ENTRY	DATE OF ORIGINAL ENTRY	PRE-EVACUATION ADDRESS	CENTER ADDRESS	TYPE OF FINAL DEPARTURE	DATE OF FINAL DEPARTURE	DESTINATION OF FINAL DEPARTURE
8,082	SHINOHARA, Kakutaro		23875	M	11/16/99	M	A	3331867	MnAC	6/1/42	Los Angeles, Calif.	3-6-3	Leave with Grant	11/5/45	Saugus, Calif
8,083	, Teruko		"	F	7/22/03	M	A	3140364	"	"	" " "	34-14-4	" " "	9/8/45	
8,084	SHINOHARA, Toshio		5200	M	7/12/07	S	C	----	MnAC	6/1/42	Los Angeles, Calif.	----	T-S	10/9/43	Tule Lake, Calif.
8,085	, Masao		"	M	10/6/12	S	C	----	"	"	" " "	----	"	"	" " "
8,086	SHINTAKU, Konosuke Joe		49	M	3/7/98	S	A	5322430	MnAC	6/1/42	Los Angeles, Calif.	19-1-4	Leave with Grant	3/6/45	Santa Ana, Calif
----	Shintani, Fumio (See Korbo # 8179														
8,087	SHINTANI, Nakayemon		4502	M	6/17/88	M	A	3516062	P-Ft.Linc	8/17/42	Terminal Is., Calif.	11-8-3	" " "	10/31/45	Seabrook, N.J.
8,088	, Kimiye		"	F	9/9/92	M	A	2330287	MnAC	6/1/42	" " "	"	" " "	"	" "
----	, Chiye (Married TATSUMI, Yukio)														
8,089	, Hanako		"	F	10/11/26	S	C	----	MnAC	6/1/42	Terminal Is., Calif.	11-8-3	" " "	11/14/45	Bridgeton, N.J.
8,090	SHINTANI, Otozo		2760	M	3/12/83	M	A	3818297	MnAC	6/1/42	Los Angeles, Calif.	21-7-4	D	1/7/45	
8,091	, Takano		"	F	3/7/94	M	A	3818298	"	"	" " "	"	Leave with Grant	4/9/45	Omaha, Neb.
8,092	, Takao (married Tsuzawa, Mieko - See Marriage Cert.)		"	M	7/11/19	Div 4/2/45	C	----	"	"	" " "	"	" " "	"	" "
8,093	, Mutsuo		"	M	7/1/22	S	C	----	"	"	" " "	"	" " "	3/19/45	Chicago, Ill.
8,094	, Nanaye		"	F	1/21/24	S	C	----	"	"	" " "	"	" " "	3/6/45	New York, N.Y.
8,095	, Tadao		"	M	3/3/25	S	C	----	"	"	" " "	"	" " "	4/14/45	Omaha, Neb.
8,096	, Sachio Tom		"	M	11/21/26	S	C	----	"	"	" " "	"	" " "	"	" "
8,097	SHINTO, Bunsuke Benny		2721	M	7/10/95	M	A	5191049	MnAC	6/1/42	W.Los Angeles, Calif.	20-10-2	" " "	9/30/45	Los Angeles, Calif
8,098	, Hatayo		"	F	5/29/10	M	C	----	"	"	" " " "	"	" " "	"	" "
8,099	, Henry Morita		"	M	11/24/30	S	C	----	"	"	" " " "	"	" " "	"	" "
8,100	, Nancy Fumiyo		"	F	5/4/31	S	C	----	"	"	" " " "	"	" " "	"	" "
8,101	, Janice Chiyoko		"	F	1/24/33	S	C	----	"	"	" " " "	"	" " "	"	" "
8,102	SHINTO, Junichi		17845	M	1/1/86	M	A	3833515	MnAC	6/1/42	Los Angeles, Calif.	33-10-1	" " "	7/14/45	" "
8,103	, Yasu		"	F	10/19/92	M	A	3833511	"	"	" " "	"	" " "	"	" "
8,104	, Takaaki		"	M	7/5/27	S	C	----	"	"	" " "	"	" " "	6/12/45	" "
8,105	SHIODE, Shoichi		9980	M	3/27/92	M	A	3739970	P-Santa Fe	8/18/44	Los Angeles, Calif.	25-11-4	" " "	10/4/45	" "
8,106	, Fumiye		"	F	2/28/98	M	A	3456165	MnAC	6/1/42	" " "	"	" " "	10/22/45	" "
8,107	, Jimmy Hajime		"	M	5/13/23	S	C	----	"	"	" " "	----	Ind-AF	9/15/44	Ft.Douglas, Utah
8,108	SHIOHAMA, Zensaemon		8604	M	9/6/87	M	A	4130796	MnAC	6/1/42	Florin, Calif.	27-11-1	Leave with Grant	11/15/45	Burbank, Calif
8,109	, Chiyo		"	F	7/20/91	M	A	4127285	"	"	" "	"	" " "	"	" "
8,110	, Rikio Arthur		"	M	1/2/13	S	C	----	"	"	" "	----4	Ind-AF	11/8/44	Ft.Douglas, Utah
8,111	, Kiyoka Flora		"	F	11/10/19	S	C	----	"	"	" "	27-11-1	Leave with Grant	10/19/45	Los Angeles, Calif
8,112	, Kasue Jane		"	F	5/15/21	S	C	----	"	"	" "	"	" " "	11/2/45	" "
8,113	, Rose Michiyo		"	F	2/23/30	S	C	----	"	"	" "	"	" " "	11/15/45	Burbank, Calif
8,114	, Diana Shizuka		"	F	1/19/34	S	C	----	"	"	" "	"	" " "	"	" "
8,115	SHIOJI, Hachijiro		4613	M	3/11/86	M	A	1392744	P-Santa Fe	1/21/44	Terminal Is., Calif.	9-3-1	" " "	10/4/45	Long Beach, Calif
8,116	, Kohagi,		"	F	1/3/97	M	A	1575528	MnAC	6/1/42	" " "	"	" " "	"	" "
8,117	SHIOJI, Otoichi		4558	M	10/9/85	M	A	1984775	P-Ft.Linc	8/17/42	Terminal Is., Calif.	10-8-2	" " "	10/16/45	" "
8,118	, Rose		"	F	3/10/17	M	C	----	MnAC	6/1/42	" " "	"	" " "	"	" "
8,119	, Walter Kasuyuki		"	M	12/25/40	S	C	----	"	"	" " "	"	" " "	"	" "
8,120	, June Takeyo		"	F	6/14/43	S	C	----	B	6/14/43	----	"	" " "	"	" "
8,121	, Morihiko Ray		"	M	7/8/44	S	C	----	"	7/8/44	----	"	" " "	"	" "
8,122	SHIOJI, Utaro		4665	M	1/15/83	M	A	4048901	P-Ft.Linc	6/21/42	Terminal Is., Calif.	----	D	4/8/43	
8,123	, Tsuya		"	F	12/23/97	W-4/8/43	A	1841087	MnAC	6/1/42	" " "	10-2-3	Leave with Grant	9/7/45	Clearfield, Utah
8,124	, Hiroshi		"	M	10/30/18	S	C	----	"	"	" " "	"	" " "	7/25/45	Caldwell, Idaho
8,125	, Tatsuo		"	M	6/5/20	S	C	----	"	"	" " "	----	" " "	2/5/45	Chicago, Illinois
8,126	, Mitsuo		"	M	5/21/23	S	C	----	"	"	" " "	----	Ind-Anvit	3/1/44	" "
8,127	, Chimiyo		"	F	8/31/26	S	C	----	"	"	" " "	10-2-3	Leave with Grant	9/7/45	Clearfield, Utah
	Shikuma, Chushiro (See SHIROKAWA, Chushiro)														
8,128	SHIOMI, Robert Hajime		15019	M	10/1/04	M	A	5202782	T-Minidoka	1/29/43	Portland, Oregon	----	Ind-Empl	5/5/43	Chicago, Illinois
8,129	, Ruby Sachiko		"	F	2/18/15	M	A	1264457	" "	1/29/43	" "	----	Ind-UnFam	6/6/43	Denver, Colorado
8,130	, Susan		"	F	2/24/42	S	C	----	" "	"	" "	----	" " "	"	" "
8,131	SHIOSAKI, Matsusaburo		3661	M	5/1/84	M	A	3186857	MnAC	6/1/42	Los Angeles, Calif.	24-2-3	Leave with Grant	9/15/45	Los Angeles Calif
8,132	, Kiku		"	F	8/5/98	M	A	3186858	"	"	" " "	"	" " "	"	" "

ROSTER OF MANZANAR RESIDENTS

6/1/42 - 12/31/44

NO.		NAME	OTHER NAMES	FAMILY NUMBER	SEX	DATE OF BIRTH	MARITAL STATUS	CIT.	ALIEN REGIS. NO.	TYPE OF ORIGINAL ENTRY	DATE OF ORIGINAL ENTRY	PRE-EVACUATION ADDRESS	CENTER ADDRESS	TYPE OF FINAL DEPARTURE	DATE OF FINAL DEPARTURE	DESTINATION OF FINAL DEPARTURE
8,133	SHIOTA,	Roy Itsu		21049	M	10/17/11	S	C	----	TrAC	6/8/42	Los Angeles, Calif.	----	T	5/20/43	Heart Mt. Wyomirg
----	SHIRAHIGE,	Fumiye Ann	(See HANTA, Yoshio Morey)													
8,134	SHIRAI,	Harvey Jr.		33025	M	2/19/38	S	C	----	PuAC	9/8/42	Ketchikan, Alaska	C. V.	Jrns with Grant	9/19/45	Tacoma, Washington
8,135	SHIRAI,	Hideo William		3852	M	9/20/94	M	A	5601751	MnAC	6/1/42	Glendale, Calif.	----	T	10/25/43	Granada, Colorado
8,136	,	Grace Teruko		"	F	1/1/14	M	C	----	SAAC	"	" "	----	"	"	" "
8,137	,	Hideaki Donald		"	M	4/12/33	S	C	----	"	"	" "	----	"	"	" "
8,138	SHIRAI,	James		33025	M	6/1/39	S	C	----	PuAC	9/8/42	Ketchikan, Alaska	C. V.	Jrns with Grant	9/19/45	Tacoma, Wash.
8,139	SHIRAI,	Kumakichi		1298	M	9/6/73	D	A	3862821	MnAC	6/1/42	Gardena, Calif.	11-9-5	" " "	10/23/45	Long Beach, Calif
8,140	SHIRAI,	Rachael		33025	F	9/11/40	S	C	----	PuAC	8/30/42	Ketchikan, Alaska	C, V.	" " "	9/19/45	Tacoma, Wash
8,141	SHIRAISHI,	Ann Kaoru	Nakakihara, Jean	18672	F	1/17/39	S	C	----	I-SalvNo.	7/11/42	Los Angeles, Calif.	C. V.	" " "	8/17/45	Los Angeles, Calif
8,142	SHIRAISHI,	Frank Masao		2995	M	12/23/12	M	C	----	MnAC	6/1/42	Venice, Calif.	19-1-4	" " "	9/13/45	Venice, Calif
8,143	SHIRAISHI,	James Masato		18675	M	6/8/41	S	C	----	I-SalvNo.	6/23/42	Los Angeles, Calif.	C. V.	" " "	9/20/45	Los Angeles, Calif
8,144	SHIRAISHI,	Kinko		18675	F	4/8/38	S	C	----	I-SalvNo.	6/23/42	Los Angeles, Calif.	C. V	" " "	"	" "
8,145	SHIRAKAWA,	Setsuo		622-9944	M	1/29/22	S	C	----	MnAC	6/1/42	Los Angeles, Calif.	----	T	12/11/42	Minidoka, Idaho
8,146	SHIRAKAWA,	Toichi		9944	M	12/5/83	W	A	2591634	MnAC	6/1/42	Los Angeles, Calif.	----	D	8/1/43	
8,147	SHIRAKAWABE,	Hikohachi		8653	M	4/8/79	W	A	2887994	MnAC	6/1/42	Sacramento, Calif.	27-12-3	Jrns with Grant	4/12/45	Bridgeton, N.J.
8,148	,	Frances Fumiko		"	F	12/3/21	S	C	----	"	"	" "	"	" " "	"	" "
8,149	,	Ben Tsugio		"	M	4/5/24	S	C	----	"	"	" "	"	" " "	8/21/45	Chicago, Ill.
8,150	SHIRAKI,	Shunzo Jack		5101	M	11/10/97	M	A	2059677	MnAC	6/1/42	Los Angeles, Calif.	11-10-3	" " "	10/18/45	Los Angeles, Calif
8,151	,	Chieno		"	F	2/10/02	M	A	2059676	"	"	" "	"	" " "	"	" "
8,152	,	Michiko		"	F	11/20/24	S	C	----	"	"	" "	"	" " "	7/15/45	Cleveland, Ohio
8,153	SHIRAKIHARA,	Chikara Henry		5058	M	2/10/23	S	C	----	MnAC	6/1/42	W. Los Angeles, Calif.	----	T-S	10/9/43	Tule Lake, Calif.
8,154	SHIRAKIHARA,	Sumio		241	M	10/30/80	D	A	2674679	MnAC	6/1/42	Los Angeles, Calif.	3-6-2	Jrns with Grant	11/12/45	Los Angeles, Calif
8,155	SHIROKAWA,	Chushiro	Shiokawa, Kyushiro	58	M	7/1/84	S	A	4852660	MnAC	6/1/42	Los Angeles, Calif.	2-14-2	" " "	10/30/45	" "
8,156	SHIROKAWA,	Iwao		4712	M	7/14/11	M	C	----	MnAC	6/1/42	Terminal Is., Calif.	----	T	4/7/43	Granada, Colorado
8,157	,	Suzuko		"	F	8/18/17	M	C	----	"	"	" "	----	"	"	" "
8,158	SHIROMIZU,	George Hirohisa		31623	M	3/24/12	M	C	----	MnAC	6/1/42	Lathrop, Calif.	----	Ind-Empl	4/22/43	Blackfoot, Idaho
8,159	,	Taeko Florence		"	F	8/17/20	M	C	----	"	"	" "	----	" "	4/15/43	" "
8,160	,	Helen Miroko		"	F	12/6/41	S	C	----	"	"	" "	----	Ind-JnFam	"	" "
8,161	SHIROMIZU,	Okana		31623	F	7/23/90	W	A	2930876	MnAC	6/1/42	Lathrop, Calif.	27-7-4	Jrns with Grant	4/25/45	Pocatello, Idaho
8,162	,	Tomiko		"	F	3/13/14	S	C	----	"	"	" "	"	" " "	"	Cleveland, Ohio
8,163	,	Junichi		"	M	8/25/24	S	C	----	"	"	" "	----	Ind-Invit	5/8/44	Chicago, Illinois
8,164	SHIROMORI,	Konari		345	M	12/5/85	S	A	1579150	MnAC	6/1/42	Los Angeles, Calif.	27-2-2	Jrns with Grant	10/12/45	Los Angeles, Calif
8,165	SHIROTA,	Kanichiro Francis		3176	M	12/23/91	M	A	3861257	MnAC	6/1/42	Los Angeles, Calif.	19-4-5	" " "	10/18/45	" "
8,166	,	Sumi		"	F	1/1/04	M	A	3679625	"	"	" "	"	" " "	"	" "
8,167	SHIROTA,	Kusuo		192	M	7/21/22	S	C	----	MnAC	6/1/42	Los Angeles, Calif.	----	T-S	10/9/43	Tule Lake, Calif.
8,168	SHIROYAMA,	Asahachi		4711	M	10/30/03	M	A	2260672	P-SantaFe	1/14/44	San Pedro, Calif.	10-6-4	Jrns with Grant	7/12/45	Perry, Utah
8,169	,	Sachiko		"	F	12/15/15	M	C	----	MnAC	6/1/42	" "	"	" " "	8/16/45	Brigham City, Utah
8,170	,	Kiyoo Alvin		"	M	12/25/34	S	C	----	"	"	" "	"	" " "	"	" "
8,171	,	Tamotsu Tommy		"	M	7/5/36	S	C	----	"	"	" "	"	" " "	"	" "

ROSTER OF MANZANAR RESIDENTS

6/1/42 - 12/31/44

NO.		NAME	OTHER NAMES	FAMILY NUMBER	SEX	DATE OF BIRTH	MARITAL STATUS		CIT.	ALIEN REGIS. NO.	TYPE OF ORIGINAL ENTRY	DATE OF ORIGINAL ENTRY	PRE-EVACUATION ADDRESS	CENTER ADDRESS	TYPE OF FINAL DEPARTURE	DATE OF FINAL DEPARTURE	DESTINATION OF FINAL DEPARTURE
8,172	SHIROYAMA,	Kiyoshi Dick		4711	M	6/3/15	M		C	----	MnAC	6/1/42	Terminal Is.,Calif.	----	T-S	2/21/44	Tule Lake, Calif.
8,173	"	Hatsuye		"	F	7/2/20	M		C	----	"	"	" " "	----	"	"	" " "
8,174	"	Yoshiaki Bryan		"	M	6/3/42	S		C	----	B	6/3/42	----	----	"	"	" " "
8,175	"	Frances Kazue		"	F	12/25/43	S		C	----	B	12/25/43	----	----	"	"	" " "
8,176	SHIROZONO,	Sunao		4537	M	7/1/16	M		C	----	MnAC	6/1/42	Terminal Is., Calif.	----	T-S	2/21/44	Tule Lake, Calif.
8,177	"	Kimiyo		"	F	12/30/19	M		C	----	"	"	" " "	----	"	"	" " "
8,178	SHISHIDO,	Chozo		60135	M	10/5/00	S		A	5019081	P-Santa Fe	9/27/44	W.Los Angeles, Calif.	10-7-2	Segregation Transfer	10/26/45	Brigham City, Utah
8,179	SHINTANI,	Fumio		45021	M	12/21/20	M	7/22/44	C	----	MnAC	6/1/42	Terminal Is.,Calif.	11-11-5	" " "	10/16/45	Long Beach, Calif
8,180	"	Fumiye (nee Kimura)		3937	F	7/21/21	M	7/22/44	C	----	"	"	Los Angeles, Calif.	"	" " "	"	" "
11,025	"	Sadaiki Dennis (see addendum list)															
8,181	SHISHIDO,	Henry Kenichi		4634	M	1/1/82	M		A	4574637	MnAC	6/1/42	Burbank, Calif.	10-5-1	" " "	9/12/45	Des Moines, Iowa
8,182	"	Kara		"	F	10/10/97	M		A	4574636	"	"	" "	"	" " "	"	" "
8,183	"	Anna		"	F	8/20/22	S		C	----	"	"	" "	----	Ind-Invit	9/25/44	Cleveland, Ohio
8,184	"	Arthur		"	M	10/27/23	S		C	----	"	"	" "	10-5-2	Segregation Transfer	5/24/45	" "
8,185	"	Mamako		"	F	4/2/25	S		C	----	"	"	" "	10-5-3	" " "	"	" "
8,186	"	Yoshio		"	M	7/12/26	S		C	----	"	"	" "	10-5-2	" " "	6/6/45	Ontario, Oregon
8,187	"	Ichio		"	M	8/26/27	S		C	----	"	"	" "	"	" " "	8/4/45	Minneapolis, Minn
8,188	"	Tsuyuko		"	F	12/2/29	S		C	----	"	"	" "	10-5-3	" " "	9/12/45	Des Moines, Iowa
8,189	"	Misako		"	F	7/23/31	S		C	----	"	"	" "	"	" " "	"	" "
8,190	"	Tsuyeko		"	F	6/15/33	S		C	----	"	"	" "	10-5-1	" " "	"	" "
8,191	"	Tomiye		"	F	12 /16/36	S		C	----	"	"	" "	"	" " "	"	" "
8,192	SHISHIDO,	Hyogoro		3704	M	8/5/83	M		A	5736709	MnAC	6/1/42	Monrovia, Calif.	3-7-1	" " "	10/10/45	Chatsworth, Calif
8,193	"	Moto		"	F	9/29/95	M		A	5007568	"	"	" "	"	" " "	11/3/45	" "
8,194	"	Yoko		"	F	1/7/18	S		C	----	"	"	" "	----	Ind-Invit	4/26/44	Camp Savage, Minn.
8,195	"	Tohoru		"	M	12/13/22	S		C	----	"	"	" "	----	Ind-Invit	5/31/44	Clearfield, Utah
8,196	"	Minoru		"	M	9/17/25	S		C	----	"	"	" "	----	Ind-Invit	9/15/44	" "
8,197	"	Mamoru		"	M	12/26/26	S		C	----	"	"	" "	3-7-1	Segregation Transfer	7/12/45	Baltimore, Md.
8,198	"	Setsuko		"	F	5/11/31	S		C	----	"	"	" "	"	" " "	11/3/45	Chatsworth, Calif
8,199	SHISHIDO,	Kane		2845	F	11/8/96	W		A	3068405	Mn C	6/1/42	W.Los Angeles,Calif.	----	Ind-Empl.	6/11/43	Rockyford, Colo.
8,200	"	Tom Mitoshi		"	M	4/2/22	S		C	----	"	"	" "	----	" "	"	" "
8,201	"	Saburo		"	M	2/14/24	S		C	----	"	"	" "	----	Ind-Invit	3/7/43	Chicago, Illinois
8,202	"	Yoro Chuck		"	M	1/3/27	S		C	----	"	"	" "	----	Ind-Jn Fam	6/11/43	Rockyford, Colo.
8,203	SHISHIDO,	Kunisuke		24084	M	11/25/82	W		A	3163279	T-Poston	1/15/43	Los Angeles, Calif.	----	T-S	2/21/44	Tule Lake, Calif.
8,204	SHISHIDO,	Shunichi		5057	M	1/17/89	M		A	4573625	MnAc	6/1/42	W.Los Angeles,Calif.	----	T-S	10/9/43	Tule Lake, Calif.
8,205	SHITANDA,	Ben		9987	M	3/2/17	S		C	----	MnAC	6/1/42	Los Angeles, Calif.	----	T-S	10/9/42	Tule Lake, Calif.
8,206	SHITANDA,	Yoshio		9987	M	11/20/36	S		A	5480048	MnAC	6/1/42	Douglas, Alaska	----	Ind-Intern	7/22/42	Tujunga, Calif.
8,207	SHIWO,	Haru		711-60046	F	4/19/13	S		C	----	MnAC	6/1/42	Los Angeles, Calif.	----	T	1/15/43	Heart Mt., Wyoming
8,208	SHIZUMURA,	Nobuo	Oscar	22239	M	2/28/96	W		A	4910072	MnAC	6/1/42	Los Angeles, Calif.	----	T-S	2/24/44	Tule Lake, Calif.
8,209	"	Michiko Lucy		"	F	5/9/07	M		A	4825915	"	"	" " "	----	"	"	" " "
8,210	"	Norman Michio		"	M	6/6/25	S		C	----	"	"	" " "	----	"	"	" " "
8,211	"	Rosie Shigeye		"	F	7/11/27	S		C	----	"	"	" " "	----	"	"	" " "
8,212	"	Miyoko		"	F	4/12/29	S		C	----	"	"	" " "	----	"	"	" " "
8,213	"	Kimiko		"	F	7/5/35	S		C	----	"	"	" " "	----	"	"	" " "
8,214	SHOGA,	Kichimatsu Tom		2794	M	1/1/85	M		A	2666797	MnAC	6/1/42	W.Los Angeles,Calif.	17-7-3	Segregation Transfer	8/16/45	W. Los Angeles, Calif
8,215	"	Sadie Sonoye		"	F	6/27/20	S		C	----	"	"	" " "	----	Ind-Empl	5/7/43	Cleveland, Ohio
8,216	SHOMARA,	Sonny Fujito		926-60001	M	2/7/22	S		C	----	MnAC	6/1/42	Los Angeles, Calif.	----	Ind-Invit	9/6/44	Chicago, Illinois
8,217	SHOJI,	Chojiro George		1485	M	10/31/05	M		A	1026401	MnAC	6/1/42	San Pedro, Calif.	10-14-1	Segregation Transfer	11/3/45	Long Beach, Calif
8,218	"	Masatsugu		"	M	9/15/19	S		C	----	"	"	" " "	----	T-S	10/9/43	Tule Lake, Calif.

ROSTER OF MANZANAR RESIDENTS

6/1/42 - 12/31/44

NO.		NAME	OTHER NAMES	FAMILY NUMBER	SEX	DATE OF BIRTH	MARITAL STATUS	CIT.	ALIEN REGIS. NO.	TYPE OF ORIGINAL ENTRY	DATE OF ORIGINAL ENTRY	PRE-EVACUATION ADDRESS	CENTER ADDRESS	TYPE OF FINAL DEPARTURE	DATE OF FINAL DEPARTURE	DESTINATION OF FINAL DEPARTURE
8,219	SHOJI,	Kazuo		1408	M	2/21/05	M	A	2601218	MnAC	6/1/42	Los Angeles, Calif.	29-6-1	Perm with Grant	2/14/45	Spokane, Wash
8,220	,	Tomo		"	F	3/22/13	M	C	———	"	"	" " "	"	" " "	" " "	" " "
8,221	,	Nancy Yooko		"	F	8/10/36	S	C	———	"	"	" " "	"	" " "	" " "	" " "
8,222	,	Janice Kyoko		"	F	3/20/38	S	C	———	"	"	" " "	"	" " "	" " "	" " "
8,223	,	Gordon Goichi		"	M	1/25/43	S	C	———	B	1/25/43	———	"	" " "	" " "	" " "
8,224	SHOJI,	Tadao Ted		3079	M	2/7/20	S	C	———	MnAC	6/1/42	Culver City, Calif.	———	T-S	2/23/44	Tule Lake, Calif.
8,225	SHONO,	Tomiji		4599	M	8/3/21	S	C	———	MnAC	6/1/42	Van Nuys, Calif.	———	T-S	10/9/43	Tule Lake, Calif.
8,226	SHONO,	Tomohei		4704	M	11/10/01	M	A	2505504	P-Pt.Bis.	6/25/42	Terminal Is., Calif.	20-12-3	Perm with Grant	10/14/45	Long Beach, Calif
8,227	,	Teru		"	F	5/5/04	M	A	2552764	MnAC	6/1/42	" " "	"	" " "	" " "	" " "
8,228	,	Kazumi		"	F	11/26/27	S	C	———	"	"	" " "	"	" " "	9/25/45	Los Angeles, Calif
8,229	,	Masao		"	M	7/30/29	S	C	———	"	"	" " "	"	" " "	10/14/45	Long Beach Calif
8,230	,	Hiro		"	M	1/1/31	S	C	———	"	"	" " "	"	" " "	" " "	" " "
8,231	,	Tetsuo		"	M	10/26/32	S	C	———	"	"	" " "	"	" " "	" " "	" " "
8,232	,	Tadaaki		"	M	2/2/34	S	C	———	"	"	" " "	28-12-4	" " "	" " "	" " "
8,233	,	Shoko		"	F	1/16/36	S	C	———	"	"	" " "	"	" " "	" " "	" " "
8,234	,	Junji		"	M	6/18/37	S	C	———	"	"	" " "	"	" " "	" " "	" " "
8,235	,	Yoneo		"	M	10/16/39	S	C	———	"	"	" " "	"	" " "	" " "	" " "
8,236	SHUSHO,	Jintaro		31918	M	1/11/82	W	A	2227128	SAAC	8/13/42	Los Altos, Calif.	———	T-S	2/26/44	Tule Lake, Calif.
8,237	,	Jimmy Masami		"	M	1/20/05	S	A	2477044	MnAC	6/1/42	" " "	———	"	" " "	" " "
8,238	,	Akira Stanley		"	M	3/29/23	S	C	———	SAAC	8/12/42	" " "	———	T-Cont	3/21/44	Topaz, Utah
———	Sister Mary Bernadette (See YOSHIMACHI, Sute)															
———	Sister Mary Susanna (See HAYASHI, Otome)															
8,239	SLOCUM,	Tokutaro	Nishimura	3686	M	1/20/95	M	C	———	MnAC	6/1/42	Van Nuys, Calif.	———	Ind-Invit	12/10/42	Anthony, New Mexico
8,240	,	Ayako		"	F	3/21/08	M	C	———	"	"	" " "	———	Ind-JnFam	"	" " "
8,241	,	Teddy Tamikazu	Nishimura, Theodore	"	M	4/28/37	S	C	———	"	"	" " "	———	"	"	" " "
8,242	,	Josephine Ryoko	Nishimura,	"	F	5/16/39	S	C	———	"	"	" " "	———	"	"	" " "
8,243	SOEDA,	Joy		3934	F	7/2/15	S	C	———	MnAC	6/1/42	N.Hollywood, Calif.	———	Ind-Invit	1/15/43	Chicago, Illinois
8,244	SOGA,	Masao Mike		17848	M	3/5/16	S	C	———	MnAC	6/1/42	San Pedro, Calif.	———	T-S	2/24/44	Tule Lake, Calif.
8,245	SOGABE,	Tokushiro		832	M	12/10/87	S	A	1902936	MnAC	6/1/42	Los Angeles, Calif.	33-12-3	Perm with Grant	4/12/45	Bridgeton, N.J.
8,246	SOGO,	Kozuro Philip		5661	M	10/30/87	S	A	1804469	MnAC	6/1/42	Los Angeles, Calif.	20-7-5	Perm W/o Grant	11/15/45	Los Angeles Calif
8,247	SOKI,	Minoru Harry		508	M	10/23/87	S	A	Unk.	MnAC	6/1/42	Los Angeles, Calif.	———	T-S	2/23/44	Tule Lake, Calif.
8,248	SOMA,	Kenzo		958	M	7/7/76	Sep	A	4419150	MnAC	6/1/42	Los Angeles, Calif.	———	Ind-Empl(TF)	12/6/44	Bridgeton, N. J.
8,249	SONODA,	John Toworu		573	M	6/26/17	S	C	———	MnAC	6/1/42	Hollywood, Calif.	———	Ind-AF	1/14/43	Boulder, Colorado
8,250	,	Hakaru		1081	M	2/4/19	S	C	———	"	"	Los Angeles, Calif.	———	T-S	2/21/44	Tule Lake, Calif.
8,251	,	Wataru Walter		"	M	2/23/21	S	C	———	"	"	" " "	———	"	"	" " "
———	SONTAG,	Dorothy Hanako (See YAMAMOTO, Hanako)														
8,252	SOWKA,	Stella	Nakamichi,	23922	F	2/28/89	M	A	Unk.	MnAC	6/1/42	Los Angeles, Calif.	———	Ind-Invit	8/6/42	Chicago, Ill.
8,253	,	Marjorie		"	F	11/4/17	S	C	———	"	"	" " "	———	"	"	" "
8,254	,	John		"	M	3/8/20	S	C	———	"	"	" " "	———	"	"	" "
8,255	,	Edward		"	M	2/27/24	S	C	———	"	"	" " "	———	"	"	" "
8,256	,	Teresa		"	F	12/8/30	S	C	———	"	"	" " "	———	Ind-JnFam	"	" "
8,257	STANICCI,	Riki		21061	F	11/28/72	W	A	4904539	MnAC	6/1/42	Los Angeles, Calif.	———	Ind-JnFam	11/3/43	Los Angeles, Calif.
8,258	,	George		"	M	1/12/11	S	C	———	"	"	" " "	———	Ind-Invit	5/7/43	Chicago, Ill.
8,259	SUDO,	Yonesaburo		2769	M	6/3/80	M	A	2903231	MnAC	6/1/42	W.Los Angeles, Calif.	27-7-2	Perm with Grant	10/15/45	W. Los Angeles Calif
8,260	,	Kise		"	F	9/13/86	M	A	2903230	"	"	" " "	" "	" " "	" " "	" " "

ROSTER OF MANZANAR RESIDENTS

6/1/42 - 12/31/44

NO.		NAME	OTHER NAMES	FAMILY NUMBER	SEX	DATE OF BIRTH	MARITAL STATUS	CIT.	ALIEN REGIS. NO.	TYPE OF ORIGINAL ENTRY	DATE OF ORIGINAL ENTRY	PRE-EVACUATION ADDRESS	CENTER ADDRESS	TYPE OF FINAL DEPARTURE	DATE OF FINAL DEPARTURE	DESTINATION OF FINAL DEPARTURE
8,261	SUEMATSU,	Hidekichi Tom		514	M	3/1/75	W	A	2555627	MnAC	6/1/42	Los Angeles, Calif.	3-6-2	Seve with Grant	11/12/45	Los Angeles Calif
8,262	SUENAGA,	Henry Hideo		21515	M	10/26/13	M	C	———	T-Topaz	1/16/43	San Leandro, Calif.	———	Ind-Invit(Tr)	8/21/44	Des Moines, Ia.
8,263	"	Chisato		"	F	10/10/16	M	C	———	"	"	" " "	19-11-4	Seve with Grant	11/7/45	W. Los Angeles, Calif
8,264	"	Rawji		"	M	5/1/42	S	C	———	"	"	" " "	"	" " "	"	" " "
8,265	"	Eiji Leland		"	M	8/21/43	S	C	———	B	8/21/43	———	"	" " "	"	" " "
8,266	SUENAGA,	Kaoru Oscar		394	M	7/24/77	S	A	16454455	MnAC	6/1/42	Los Angeles, Calif.	———	Ind-Invit	5/10/44	New York, N. Y.
8,267	SUENAGA,	Pat Misao		4707	M	8/13/18	M	C	———	MnAC	6/1/42	Los Angeles, Calif.	———	Ind-Invit	12/11/42	Minneapolis, Minn.
8,268	SUENAGA,	Richard Iwao		1362	M	12/8/11	M	C	———	MnAC	6/1/42	San Diego, Calif.	———	Ind-Invit	11/9/44	Chicago, Ill.
8,269	SUENAGA,	Yukichi		5115	M	2/4/86	M	A	4821867	MnAC	6/1/42	W.Los Angeles, Calif.	32-13-2	Seve with Grant	4/19/45	Los Angeles Calif
8,270	"	Toyo		"	F	4/5/96	M	A	5216051	"	"	" " "	"	" " "	"	" " "
8,271	SUENAKA,	Hideo		3656	M	11/29/03	M	C	———	MnAC	6/1/42	N.Hollywood, Calif.	———	T-S	2/23/44	Tule Lake, Calif.
8,272	"	Shizue		"	F	3/26/15	M	C	———	"	"	" " "	———	"	"	" " "
8,273	NAMBA,	Hideko Lois	Suenaka,	18670	F	7/24/39	S	C	———	I-Salv.Ho.	6/23/42	Los Angeles, Calif.	———	"	"	" " "
8,274	SUGAI,	Kashi		2752	F	12/9/60	W	A	5286249	MnAC	6/1/42	Terminal Is., Calif.	28-5-4	Seve with Grant	11/6/45	Long Beach, Calif
8,275	SUGASAWARA,	Richard Minoru		2979	M	4/10/13	M	C	———	MnAC	6/1/42	Culver City, Calif.	35-13-3	" " "	10/9/45	Salt Lake City, Utah
8,276	"	Chiyoko Dorothy		"	F	11/25/16	M	C	———	"	"	" " "	"	" " "	11/9/45	" "
8,277	"	Chiomi Theodore		"	M	11/25/41	S	C	———	"	"	" " "	"	" " "	"	" "
8,278	"	Yuriko		"	F	3/2/43	S	C	———	B	3/2/43	———	"	" " "	"	" "
8,279	SUGASAWARA,	Tatsunosuke		1298	M	7/12/80	M	A	4226441	MnAC	6/1/42	Gardena, Calif.	———	T-S	2/26/44	Tule Lake, Calif.
8,280	"	Matsu		"	F	9/25/92	M	A	3576206	"	"	" " "	———	"	"	" " "
8,281	"	Yorimichi		"	M	2/11/21	S	C	———	"	"	" " "	———	"	"	" " "
8,282	"	Bob Iwao		"	M	5/16/22	S	C	———	"	"	" " "	———	"	"	" " "
8,283	"	Jim Yaiji		"	M	8/7/23	S	C	———	"	"	" " "	———	Ind-Empl	4/9/43	Salt Lake City, Utah
8,284	"	Takeshi		"	M	5/4/25	S	C	———	"	"	" " "	———	T-S	2/26/44	Tule Lake, Calif.
8,285	SUGATA,	Asato Johnny		5162	M	11/11/14	M	C	———	MnAC	6/1/42	Los Angeles, Calif.	———	T-S	2/26/44	Tule Lake, Calif.
8,286	"	Mitsuko		"	F	9/21/21	M	C	———	"	"	" " "	———	"	"	" " "
8,287	"	Tomiye		"	F	12/31/40	S	C	———	"	"	" " "	———	"	"	" " "
8,288	SUGATANI,	Yeisaburo Mark		2782	M	12/1/84	M	A	4857206	MnAC	6/1/42	Los Angeles, Calif.	5-9-5	Seve with Grant	11/12/45	Los Angeles, Calif
8,289	"	Sei		"	F	3/26/93	M	A	4857210	"	"	" " "	"	" " "	"	" " "
8,290	SUGAWARA,	Hisano		1099	F	7/30/96	W	A	4774973	MnAC	6/1/42	Los Angeles, Calif.	———	T-S	2/26/44	Tule Lake, Calif.
———	SUGI,	Helen (See CHENG, Helen)														
8,291	SUGAWARA,	Shinichi		3812	M	3/21/98	M	A	2372850	MnAC	6/1/42	San Fernando, Calif.	15-7-2	Seve with Grant	9/1/45	San Fernando, Calif
8,292	"	Sakae		"	F	10/18/02	M	A	5784951	"	"	" " "	"	" " "	7/9/45	" " "
8,293	"	Kiichi Louie		"	M	3/1/21	S	C	———	"	"	" " "	———	Ind-Invit	4/17/43	Chicago, Illinois
8,294	"	George		"	M	9/16/22	S	C	———	"	"	" " "	———	"	2/21/44	" "
8,295	"	Billy Nobuhiko		"	M	5/7/24	S	C	———	"	"	" " "	———	Ind-AF	10/6/44	Ft. Douglas, Utah
8,296	"	Michiko		"	F	3/5/26	S	C	———	"	"	" " "	———	Seve with Grant	6/11/45	San Fernando, Calif
96						[illegible]	S									
8,297	"	Fuyo		"	F	10/2/82	W	A	1962361	"	"	" " "	15-7-2	" " "	9/1/45	" "
8,298	SUGIHARA,	Eddie Masaharu		3931	M	3/7/14	M	C	———	MnAC	6/1/42	Glendale, Calif.	———	Ind. Invit	7/11/45	Rocky Ford, Colo.
8,299	"	Chieko		"	F	2/20/20	M	C	———	"	"	Los Angeles, Calif.	15-12-3	Seve with Grant	4/4/45	San Fernando Calif Chicago, Ill
8,300	SUGIHARA,	Hirokichi Frank		3490	M	11/22/83	M	A	2945548	MnAC	6/1/42	Los Angeles, Calif.	20-6-1	" " "	10/26/45	Pocatello, Idaho
8,301	"	Tsune		"	F	3/10/97	M	A	2945542	"	"	" " "	"	" " "	"	" "
8,302	"	Florence Hagino		"	F	12/21/21	S	C	———	"	"	" " "	———	Ind-Empl	9/10/43	Detroit, Michigan
8,303	"	Mary Yukiko		"	F	1/13/24	S	C	———	"	"	" " "	———	Ind-Invit	5/10/44	" "
8,304	"	Hiroyuki Jackie		"	M	5/17/26	S	C	———	"	"	" " "	20-6-1	Seve I (mental)	1/27/45	Los Angeles, Calif
8,305	"	Alice Teruko		"	F	12/25/27	S	C	———	"	"	" " "	"	Seve with Grant	10/26/45	Pocatello, Idaho
8,306	"	Betty Emiko		"	F	10/17/29	S	C	———	"	"	" " "	"	" " "	3/13/45	" "
8,307	"	Dorothy Midori		"	F	12/6/33	S	C	———	"	"	" " "	"	" " "	10/26/45	" "

ROSTER OF MANZANAR RESIDENTS

6/1/42 - 12/31/44

NO.		NAME	OTHER NAMES	FAMILY NUMBER	SEX	DATE OF BIRTH	MARITAL STATUS	CIT.	ALIEN REGIS. NO.	TYPE OF ORIGINAL ENTRY	DATE OF ORIGINAL ENTRY	PRE-EVACUATION ADDRESS	CENTER ADDRESS	TYPE OF FINAL DEPARTURE	DATE OF FINAL DEPARTURE	DESTINATION OF FINAL DEPARTURE
8,308	SUGIHARA,	Yoshio		10645	M	5/4/05	M	C	———	MnAC	6/1/42	Los Angeles, Calif.	———	Ind-Invit	6/16/44	Des Moines, Iowa
8,309	,	Dorothy Sakaye		"	F	9/23/09	M	C	———	"	"	" " "	25-4-1	Jnw w/o Grant	2/12/45	Salt Lake City, Utah
8,310	,	Dorothy Setsuko		"	F	3/23/31	S	C	———	"	"	" " "	"	" " "	11/23/45	" "
8,311	,	Lillian Akiko		"	F	9/23/40	S	C	———	"	"	" " "	"	" " "	2/12/45	" "
8,312	SUGIMOTO,	Ben Hiroshi		4707	M	1/16/09	M	C	———	MnAC	6/1/42	Terminal Is., Calif.	———	Ind-Empl	7/8/43	Grand Junction, Colo.
8,313	,	Sachiko		"	F	3/7/14	M	C	———	"	"	" " "	———	Ind-JnFam	10/20/43	" " "
8,314	,	Donna Yoko		"	F	7/3/43	S	C	———	B	7/3/43	———	———	"	"	" " "
8,315	SUGIMOTO,	Dan Shigeru		3024	M	5/19/13	M	C	———	MnAC	6/1/42	Venice, Calif.	———	Ind-Invit	9/11/44	Cleveland, Ohio
8,316	,	Anna Uta		"	F	9/22/16	M	C	———	"	"	" "	———	Ind-JnFam	"	" "
8,317	,	Lynne Midori		"	F	6/16/43	S	C	———	B	6/16/43	———	———	"	"	" "
8,318	SUGIMOTO,	Hideshi Joe		2863	M	4/20/90	M	A	3707872	MnAC	6/1/42	Venice, Calif.	17-2-5	Jnw with Grant	8/17/45	Venice, Calif
8,319	,	Kumi		"	F	1/21/96	M	A	3707870	"	"	" "	"	" " "	" "	" "
8,320	,	Kiyoshi	Eddie	"	M	8/17/17	S	C	———	"	"	" "	———	Jnw with Grant	8/12/45	Denver, Colo.
8,321	,	Hisashi		"	M	4/10/19	S	C	———	"	"	" "	———	" " "	5/29/45	Chicago, Ill.
8,322	,	Sayeko		"	F	8/17/22	S	C	———	"	"	" "	17-2-5	" " "	8/7/45	Brooklyn, N.Y.
8,323	,	Hideo		"	M	2/26/26	S	C	———	"	"	" "	"	" " "	8/12/45	Denver, Colo.
8,324	,	Noriko		"	F	12/21/29	S	C	———	"	"	" "	"	" " "	8/17/45	Venice, Calif
8,325	SUGIMOTO,	Kishiji		355	M	5/15/98	S	A	4515087	MnAC	6/1/42	Los Angeles, Calif.	33-12-4	" " "	10/2/45	Los Angeles, Calif
8,326	SUGIMOTO,	Mitsugu		1467	M	1/11/16	M	C	———	MnAC	6/1/42	Terminal Is., Calif.	11-12-3	" " "	10/2/45	Monterey, Calif
8,327	,	Yuriko		"	F	6/1/22	M	C	———	"	"	" " "	"	" " "	10/16/45	Long Beach, Calif
8,328	,	Katsumi Gordon		"	M	7/28/43	S	C	———	B	7/28/43	———	"	" " "	"	" "
10,991	,	Kazuye Carolyn (on Admission list)														
8,329	SUGIMOTO,	Otoso		1467	M	12/15/80	M	A	2019734	MnAC	6/1/42	Terminal Is., Calif.	9-6-4	" " "	"	" "
8,330	,	Tamino		"	F	1/24/82	M	A	2024737	"	"	" " "	"	" " "	"	" "
8,331	SUGIMOTO,	Sachiko		33386	F	6/28/27	S	C	———	I-Salv.No.	6/30/42	San Francisco, Calif.	19-14	" " "	1/10/45	Hanover, N.H.
8,332	SUGIMOTO,	Sokichi		2713	M	11/10/94	M	A	4143960	MnAC	6/1/42	W.Los Angeles, Calif.	17-4-4	" " "	4/24/45	Los Angeles, Calif
8,333	,	Iku		"	F	8/25/99	M	A	4143961	"	"	" " "	"	" " "	"	" "
8,334	,	Hirosada		"	M	5/6/30	S	C	———	"	"	" " "	"	" " "	"	" "
8,335	,	Yasuko		"	F	12/5/31	S	C	———	"	"	" " "	"	" " "	"	" "
8,336	SUGIMOTO,	Torazo		1467	M	5/25/75	W	A	1861768	MnAC	6/1/42	Terminal Is., Calif.	11-12-3	" " "	10/16/45	Long Beach, Calif
8,337	SUGIMOTO,	Tsuneji		3423	M	2/25/86	M	A	3329127	MnAC	6/1/42	Los Angeles, Calif.	———	D	11/13/42	
8,338	,	Kuno		"	F	9/23/91	W-11/13/42	A	2101300	"	"	" " "	———	Ind-Invit	5/19/44	Monroe, Michigan
8,339	,	George Susumu		"	M	5/19/18	S	C	———	"	"	" " "	———	"	5/3/44	Chicago, Illinois
———	,	Chiyoko C. (Married TASHIMA, Roy Teruo)														
———	,	Misao (Married INANA, Kiyoshi W.)														
8,340	SUGIMOTO,	Yoshiko		33386	F	6/28/27	S	C	———	I-Salv.No.	6/30/42	San Francisco, Calif.	19-14	Jnw with Grant	1/10/45	Hanover, N.H.
8,341	SUGIMURA,	Isao Henry		5112	M	9/25/02	M	A	4297734	MnAC	6/1/42	W.Los Angeles, Calif.	———	Jnw with Grant	6/10/45	Bridgeton, N. J.
8,342	,	Masako		"	F	1/13/15	M	C	———	"	"	" " "	27-5-3	" " "	"	" "
8,343	,	Miyoko		"	F	8/23/38	S	C	———	"	"	" " "	"	" " "	"	" "
8,344	,	Takashi		"	M	3/20/40	S	C	———	"	"	" " "	"	" " "	"	" "
8,345	SUGITANI,	Giichiro		2867	M	3/14/83	M	A	2738575	MnAC	6/1/42	Venice, Calif.	———	T-S	2/24/44	Tule Lake, Calif.
8,346	,	Tsuru		"	F	10/3/90	M	A	2738577	"	"	" "	———	"	"	" " "
8,347	,	Masayoshi		"	M	8/15/15	S	C	———	"	"	" "	———	"	"	" " "
8,348	,	Saburo		"	M	7/15/20	S	C	———	"	"	" "	———	"	"	" " "
8,349	,	Kimiko		"	F	3/5/22	S	C	———	"	"	" "	———	"	"	" " "
8,350	,	Shigeru		"	M	12/31/26	S	C	———	"	"	" "	———	"	"	" " "
8,351	SUGIURA,	Kiyoto		516	M	9/2/02	S	A	3609544	MnAC	6/1/42	Los Angeles, Calif.	———	Ind-Empl	2/22/43	Brighton, Colo.

ROSTER OF MANZANAR RESIDENTS

6/1/42 - 12/31/44

NO.		NAME	OTHER NAMES	FAMILY NUMBER	SEX	DATE OF BIRTH	MARITAL STATUS	CIT.	ALIEN REGIS. NO.	TYPE OF ORIGINAL ENTRY	DATE OF ORIGINAL ENTRY	PRE-EVACUATION ADDRESS	CENTER ADDRESS	TYPE OF FINAL DEPARTURE	DATE OF FINAL DEPARTURE	DESTINATION OF FINAL DEPARTURE
8,352	SUGIYAMA,	Keiichiro		31625	M	7/8/98	M	A	5682990	MnAC	6/1/42	Lathrop, Calif.	———	T	11/5/43	Topaz, Utah
8,353	,	Shizue		"	F	2/25/08	M	A	5682989	"	"	" " "	———	"	"	" "
8,354	,	Shigeki		"	M	12/19/27	S	C	———	"	"	" " "	———	"	"	" "
8,355	,	Yoshiteru		"	M	2/21/30	S	C	———	"	"	" " "	———	"	"	" "
8,356	,	Masami		"	M	4/11/31	S	C	———	"	"	" " "	———	"	"	" "
8,357	,	Atsuko Louise		"	F	7/16/36	S	C	———	"	"	" " "	———	"	"	" "
8,358	,	Satoko		"	F	5/27/38	S	C	———	"	"	" " "	———	"	"	" "
8,359	,	Kiyomi Ellen		"	F	6/11/40	S	C	———	"	"	" " "	———	"	"	" "
8,360	SUGIYAMA,	Sakujiro Thomas		1112	M	11/11/11	M	A	4353818	MnAC	6/1/42	Los Angeles, Calif.	11-12-4	Seabrook Grant	4/17/45	Seattle Bluff, Wash
8,361	,	Tomeko		"	F	3/18/21	M	C	———	"	"	" " "	"	" " "	"	" "
8,362	,	Haruko		"	F	7/1/41	S	C	———	"	"	" " "	"	" " "	"	" "
8,363	,	Toshitada		"	M	1/14/44	S	C	———	B	1/14/44	———	"	" " "	"	" "
8,364	SUMI,	George Gunji		763	M	7/12/18	S	C	———	MnAC	6/1/42	Los Angeles, Calif.	———	T	2/2/43	Minidoka, Idaho
8,365	SUMI,	Kay Steven		18673	M	8/14/41	S	C	———	I-Orph.	6/23/42	Los Angeles, Calif.	———	T	3/23/43	Poston, Arizona
8,366	SUMI,	Risaburo		1469	M	9/20/97	M	A	3524373	P-Santa Fe	1/21/44	Terminal Is., Calif.	8-12-1	Seabrook Grant	10/16/45	Long Beach, Calif
8,367	,	Kazue		"	F	11/9/11	M	A	3525122	MnAC	6/1/42	" " "	"	" " "	"	" "
8,368	,	Miho		"	F	11/16/32	S	C	———	"	"	" " "	"	" " "	"	" "
8,369	,	Toshiye		"	F	3/5/34	S	C	———	"	"	" " "	"	" " "	"	" "
8,370	,	Sachiye		"	F	4/7/36	S	C	———	"	"	" " "	"	" " "	"	" "
8,371	,	Shizuo		"	M	6/18/37	S	C	———	"	"	" " "	"	" " "	"	" "
8,372	,	Midori Josephine		"	F	6/13/41	S	C	———	"	"	" " "	"	" " "	"	" "
8,373	SUMI,	Saichi		1293	M	3/16/11	M	A	4250796	MnAC	6/1/42	W.Los Angeles, Calif.	———	T-S	2/26/44	Tule Lake, Calif.
8,374	,	Tsutako		"	F	10/13/14	M	C	———	"	"	" " "	———	"	"	" " "
8,375	,	Yoichi		"	M	7/1/35	S	C	———	"	"	" " "	———	"	"	" " "
8,376	,	Senichi		"	M	7/13/37	S	C	———	"	"	" " "	———	"	"	" " "
8,377	,	Takako		"	F	5/20/43	S	C	———	B	5/20/43	———	———	"	"	" " "
8,378	SUMI,	Shizuno		9025	F	2/1/97	M	A	4329702	MnAC	6/1/42	Los Angeles, Calif.	———	T-S	2/26/44	Tule Lake, Calif.
8,379	,	Yoshio		"	M	6/15/21	S	C	———	"	"	" " "	———	"	"	" " "
8,380	SUMI,	Tadayoshi		450	M	1/14/87	S	A	5135244	MnAC	6/1/42	Los Angeles, Calif.	———	Ind-Intern	4/8/43	Tujunga, Calif.
8,381	SUMI,	Zenkuro Richard		1210	M	6/5/10	S	A	5489722	P-Tuj.	2/25/43	Terminal Is., Calif.	3-12-4	Seabrook Grant	11/19/45	Salt Lake City, Utah
8,382	SUMIDA,	Chester Yasuo		69	M	3/7/20	S	C	———	MnAC	6/1/42	Los Angeles, Calif.	———	Ind-Invit	4/15/43	Chicago, Ill.
8,383	SUMIDA,	Nobutaro Harry		3135	M	12/25/71	W	C	———	~~SAAC~~ I-SANATORIUM	3/9/43	Los Angeles, Calif.	34-15	Seabrook Grant	11/20/45	El Segundo, Calif
8,384	SUMIMURA,	Frank Kumasaburo		301	M	1/16/79	S	A	4529914	MnAC	6/1/42	Los Angeles, Calif.	2-3-3	" " "	7/3/45	Los Angeles, Calif
8,385	SUMIMURA,	Minoru Mike		266	M	2/10/10	S	C	———	MnAC	6/1/42	Los Angeles, Calif.	34-8-4	" " "	8/25/45	Ogden, Utah
8,386	SUMIZONO,	Kiyoshi (married Kashiki, Setsu See marriage list)		60201	M	4/8/90	WM 6/15/45	A	5104156	P-Santa Fe	5/3/44	Terminal Is., Calif.	13-14-2	" " "	10/12/45	Los Angeles Calif
8,387	SUNADA,	Frank Hitoshi		3855	M	2/3/12	M-1/14/44	C	———	MnAC	6/1/42	Glendale, Calif.	15-4-2	" " "	9/19/45	W. Los Angeles, Calif
8,388	,	Dorothy Kimiyo (Nee Okada)		3856	F	5/12/25	M-1/14/44	C	———	"	"	" "	"	" " "	10/15/45	Los Angeles, Calif
8,389	,	Michio		3855	M	8/24/44	S	C	———	B	8/24/44	———	"	" " "	"	" "
8,390	SUNAGA,	Tameri Harry		3127	M	1/7/81	M	A	1448393	MnAC	6/1/42	Los Angeles, Calif.	20-5-1	" " "	10/22/45	Los Angeles Calif
8,391	,	Shima		"	F	6/5/87	M	A	3183580	"	"	" " "	"	" " "	"	" "
8,392	SUNAGAWA,	Matsue		17893	F	2/26/97	M	A	4530906	MnAC	6/1/42	Los Angeles, Calif.	———	T-S	2/24/44	Tule Lake, Calif.
8,393	,	Shigeru		"	M	5/20/18	S	C	———	"	"	" " "	———	"	"	" " "
8,394	,	Kikuko Peggy		"	F	9/27/26	S	C	———	"	"	" " "	———	"	"	" " "
8,395	SURUKI,	Keiji		2815	M	2/8/90	M	A	4740406	MnAC	6/1/42	W.Los Angeles, Calif.	———	D	7/10/44	
8,396	,	Kimiye		"	F	12/23/01	W-7/10/44	A	4820386	"	"	" " "	24-10-1	Seabrook Grant	11/9/45	Los Angeles, Calif
8,397	,	Tetsu		"	M	10/9/18	S	C	———	"	"	" " "	———	T-S	2/24/44	Tule Lake, Calif.
8,398	,	Mariko		"	F	7/7/31	S	C	———	"	"	" " "	24-10-1	Seabrook Grant	11/9/45	Los Angeles, Calif
8,399	,	Yoriko		"	F	3/5/33	S	C	———	"	"	" " "	"	" " "	"	" "
8,400	,	Rikiko		"	F	12/24/36	S	C	———	"	"	" " "	"	" " "	"	" "

ROSTER OF MANZANAR RESIDENTS

6/1/42 - 12/31/44

NO.		NAME	OTHER NAMES	FAMILY NUMBER	SEX	DATE OF BIRTH	MARITAL STATUS	CIT.	ALIEN REGIS. NO.	TYPE OF ORIGINAL ENTRY	DATE OF ORIGINAL ENTRY	PRE-EVACUATION ADDRESS	CENTER ADDRESS	TYPE OF FINAL DEPARTURE	DATE OF FINAL DEPARTURE	DESTINATION OF FINAL DEPARTURE
8,401	SUYEDA,	Kiyokazu		76	M	10/4/96	S	C	———	MnAC	6/1/42	Los Angeles, Calif.	———	T-S	2/21/44	Tule Lake, Calif.
8,402	SUYEDA,	Nobukazu		1351	M	3/7/98	S	C	———	MnAC	6/1/42	Los Angeles, Calif.	———	T-S	10/9/43	Tule Lake, Calif.
8,403	SUYEHARA,	Kikuno		9105	F	2/4/83	W	A	1803850	MnAC	6/1/42	Los Angeles, Calif.	21-3-3	Seiw with Grant	10/24/45	Long Beach, Calif
8,404	,	Bob Yoshio		"	M	5/5/12	S	C	———	"	"	" " "	———	Ind-Empl	6/11/43	Cleveland, Ohio
8,405	,	George Masanobu		"	M	11/5/20	S	C	———	"	"	" " "	———	"	9/15/43	Monroe, Michigan
8,406	,	Tokio		"	M	10/28/23	S	C	———	"	"	" " "	———	Ind-Invit	6/14/44	Chicago, Ill.
8,407	SUYEMIRO,	Roy Kahn		1158	M	12/11/82	S	A	2316307	MnAC	6/1/42	W. Los Angeles, Calif.	———	T-S	2/23/44	Tule Lake, Calif.
8,408	SUYEMATSU,	Eijiro		60108	M	2/5/88	M	A	2583854	P-Ft.Linc.	8/7/42	Delmar, Calif.	18-8-1	Seiw with Grant	11/7/45	Calexico Calif
8,409	,	Miyuki		18674	F	4/25/10	M	C	———	I-Pat.Ho.	8/22/44	" " "	"	" " "	" "	
8,410	,	Kenji		"	M	4/29/34	S	C	———	I-Salv.Ho.	6/23/42	Los Angeles, Calif.	"	" " "	" "	
8,411	,	Takashi		"	M	1/26/36	S	C	———	"	"	" " "	"	" " "	" "	
8,412	,	Kazuye		"	F	6/26/38	S	C	———	"	"	" " "	"	" " "	" "	
8,413	SUYEMATSU,	Yasugi		030	M	/ /85	M	A	Unk.	MnAC	6/1/42	Winslow, Wash.	———	T	2/24/43	Minidoka, Idaho
8,414	,	Mitsuo		"	F	/ /97	M	A	Unk.	"	"	" "	———	"	" "	" "
8,415	,	Kimiko		"	F	4/21/20	S	C	———	"	"	" "	———	"	" "	" "
8,416	,	Akio		"	M	10/30/21	S	C	———	"	"	" "	———	"	" "	" "
8,417	,	Isamu		"	M	8/22/23	S	C	———	"	"	" "	———	"	" "	" "
8,418	,	Toshio		"	M	9/12/25	S	C	———	"	"	" "	———	"	" "	" "
8,419	,	Yoshimitsu		"	M	/ /27	S	C	———	"	"	" "	———	"	" "	" "
8,420	,	Aiko		"	F	/ /29	S	C	———	"	"	" "	———	"	" "	" "
8,421	SUYENAGA,	Kazuo		5114	M	5/21/14	M	C	———	MnAC	6/1/42	W. Los Angeles, Calif.	———	T-S	2/26/44	Tule Lake, Calif.
8,422	,	Masako		"	F	12/7/20	M	C	———	"	"	" " "	———	"	" "	" "
8,423	SUYENOBU,	Ben Eiji		1477	M	3/2/14	S	C	———	MnAC	6/1/42	N.Hollywood, Calif.	35-1-4	Seiw with Grant	10/9/45	N. Hollywood, Calif
8,424	SUYENOBU,	Sekizo		23910	M	1/1/80	S	A	4152690	MnAC	6/1/42	Los Angeles, Calif.	26-10-2	" " "	10/18/45	Los Angeles, Calif
8,425	SUZUKAWA,	Kazuo		5061	M	4/15/04	M	C	———	MnAC	6/1/42	Sawtelle, Calif.	———	T	3/13/43	Rivers, Arizona
8,426	,	Reiko		"	F	6/24/15	M	C	———	"	"	" "	———	"	" "	" "
8,427	,	Michiko		"	F	6/16/35	S	C	———	"	"	" "	———	"	" "	" "
8,428	,	Norio		"	M	3/15/41	S	C	———	"	"	" "	———	"	" "	" "
8,429	SUZUKI,	Ben Takeye		10656	M	7/27/16	M	C	———	MnAC	6/1/42	Los Angeles, Calif.	———	T	5/21/43	Poston, Arizona
8,430	,	Toyoko		"	F	6/9/18	M	C	———	"	"	" " "	———	"	" "	" "
8,431	,	Joyce Misako		"	F	1/24/42	S	C	———	"	"	" " "	———	"	" "	" "
8,432	,	Beverly Takako		"	F	3/7/43	S	C	———	B	3/7/43	———	———	"	" "	" "
8,433	SUZUKI,	Frank Yehichi		23863	M	5/20/86	M	A	4098706	MnAC	6/1/42	Los Angeles, Calif.	———	T-S	2/26/44	Tule Lake, Calif.
8,434	,	Sato		"	F	3/2/86	M	A	4910572	"	"	" " "	———	"	" "	" "
8,435	SUZUKI,	Fukutaro Frank		10021	M	2/26/88	M	A	4098719	MnAC	6/1/42	Los Angeles, Calif.	32-4-4	Seiw with Grant	7/8/45	Los Angeles Calif
8,436	,	Shizuye		"	F	12/5/02	M	A	4334761	"	"	" " "	"	" " "	7/26/45	" "
8,437	,	Mary Mineko		"	F	12/9/23	S	C	———	"	"	" " "	"	" " "	4/13/45	" "
8,438	,	Joseph Toshimichi		"	M	5/1/26	S	C	———	"	"	" " "	———	Ind-AF	11/8/44	Ft. Douglas, Utah
8,439	,	Michael Katsumi		"	M	12/25/27	S	C	———	"	"	" " "	32-4-4	Seiw with Grant	6/12/45	Los Angeles Calif
8,440	,	Angela Sadako		"	F	5/29/29	S	C	———	"	"	" " "	"	" " "	7/26/45	" "
8,441	SUZUKI,	Jimmy Tsuneo		227	M	2/22/20	S	C	———	MnAC	6/1/42	Los Angeles, Calif.	———	Ind-Invit	3/27/44	Chicago, Ill.
8,442	SUZUKI,	Jujiro Henry		1055	M	8/16/78	M	A	4836297	MnAC	6/1/42	Los Angeles, Calif.	———	T-S	10/9/43	Tule Lake, Calif.
8,443	,	Sakiyo		"	F	5/5/85	M	A	4836338	"	"	" " "	———	"	" "	" "
8,444	MITA ,	Chiye (Kageyama, Kigen, Suzuki, Mori, Kurata)		"	F	2/20/15	D	C	———	"	"	" " "	———	Ind-Invit	2/23/43	Chicago, Ill.
8,445	SUZUKI,	Kentaro	874-60087		M	10/1/03	D	A	3953727	MnAC	6/1/42	Los Angeles, Calif.	13-5-3	Seiw with Grant	11/8/45	Los Angeles, Calif
8,446	SUZUKI,	Kichisuke		5120	M	11/7/83	M	A	5540354	MnAC	6/1/42	W.Los Angeles, Calif.	23-8-2	" " "	11/21/45	W. Los Angeles, Calif
8,447	,	Matsue		"	F	2/17/48	M	A	5396459	"	"	" " "	"	" " "	" "	" "
8,448	,	Hiroshi		"	M	1/3/13	S	A	5540382	"	"	" " "	24-10-5	" " "	" "	New York, N Y
8,449	,	Mazuko		"	F	1/11/15	S	A	5579645	"	"	" " "	23-8-2	" " "	" "	Chicago, Ill

ROSTER OF MANZANAR RESIDENTS

6/1/42 - 12/31/44

NO.		NAME	OTHER NAMES	FAMILY NUMBER	SEX	DATE OF BIRTH	MARITAL STATUS	CIT.	ALIEN REGIS. NO.	TYPE OF ORIGINAL ENTRY	DATE OF ORIGINAL ENTRY	PRE-EVACUATION ADDRESS	CENTER ADDRESS	TYPE OF FINAL DEPARTURE	DATE OF FINAL DEPARTURE	DESTINATION OF FINAL DEPARTURE
8,450	SUZUKI,	Kinao Kay		893	M	8/29/85	S	A	2961216	MnAC	6/1/42	Los Angeles, Calif.	----	Ind-Empl	9/29/44	Ontario, Oregon
8,451	SUZUKI,	Kishu		23860	M	11/24/97	M	A	3577153	MnAC	6/1/42	Los Angeles, Calif.	26-4-4	Jerm. with Grant	3/28/45	Los Angeles, Calif
8,452	"	Misao		"	F	12/10/01	M	A	3577236	"	"	" " "	"	" " "	"	" "
8,453	"	Masako (married Tanemura, Roy Sumarriage last)		"	F	6/4/21	S/M 11/20/45	C	----	"	"	" " "	"	" " "	11/17/45	" "
8,454	"	Kiyoshi Bob		"	M	1/11/25	S	C	----	"	"	" " "	"	Jerm. A.F.	7/6/45	St. Douglas, Utah
8,455	"	Shigeko		"	F	1/2/26	S	C	----	"	"	" " "	----	Ind-Empl	11/10/43	Kansas City, Mo.
8,456	"	Fumiko		"	F	8/18/27	S	C	----	"	"	" " "	26-4-4	Jerm. with Grant	9/11/45	Los Angeles, Calif
8,457	"	Kimiko		"	F	11/7/29	S	C	----	"	"	" " "	"	" " "	8/28/45	" "
8,458	SUZUKI,	Monroe Takashi		5141	M	5/19/23	S	C	----	MnAC	6/1/42	W.Los Angeles, Calif.	----	T-4-44	11/19/42	Heart Mt., Wyo.
8,459	SUZUKI,	Tomiji		1402	M	3/3/80	S	A	5219122	MnAC	6/1/42	Los Angeles, Calif.	----	Ind-Empl	3/31/44	American Fork, Utah
8,460	SUZUKI,	Tsuneko		20996	F	4/24/99	W	A	4193418	MnAC	6/1/42	Los Angeles, Calif.	19-2-3	Jerm. with Grant	9/8/45	Los Angeles, Calif
8,461	"	Rokuro		"	M	1/7/29	S	C	----	"	"	" " "	"	" " "	"	" "
8,462	SUZUKI,	Yae		3035	F	3/20/00	M	A	2244959	MnAC	6/1/42	Venice, Calif.	----	T-8	2/21/44	Tule Lake, Calif.
8,463	"	Kanichi Kay		"	M	1/28/20	S	C	----	"	"	" "	----	"	"	" " "
8,464	"	Jiro		"	M	8/26/26	S	C	----	"	"	" "	----	"	"	" " "
8,465	"	Yasuo William		"	M	9/6/28	S	C	----	"	"	" "	----	"	"	" " "
8,466	SUZUKI,	Yataro Tom		4605	M	8/28/97	M	A	3818349	P-Ft.Linc.	10/1/42	Terminal Is., Calif.	11-9-4	Jerm. with Grant	10/16/45	Long Beach, Calif
8,467	"	Chiyo		"	F	3/17/12	M	C	----	MnAC	6/1/42	Los Angeles, Calif.	"	" " "	"	" "
8,468	"	Yachiyo		"	F	10/16/39	S	C	----	"	"	" " "	"	" " "	"	" "
8,469	"	Masayo		"	F	6/11/41	S	C	----	"	"	" " "	"	" " "	"	" "
8,470	"	Takashi		"	M	2/5/44	S	C	----	B	2/5/44	----	"	" " "	"	" "
8,471	SUZUKI,	Yonezo		23923	M	3/12/97	M	A	4636276	MnAC	6/1/42	Los Angeles, Calif.	31-10-5	" " "	11/20/45	Los Angeles, Calif
8,472	"	Mineko		"	F	12/6/98	M	A	5716654	"	"	" " "	"	" " "	"	" "
8,473	SUZUKI,	Yuriko Lillian		9100	F	3/9/19	S	C	----	MnAC	6/1/42	Los Angeles, Calif.	----	Ind-Invit	10/29/43	Salt Lake City, Utah
8,474	SUZUKIDA,	Howard		18397	M	1/21/11	S	C	----	MnAC	6/1/42	Los Angeles, Calif.	21-3-4	Jerm with Grant	11/15/45	New York, N.Y.

ROSTER OF MANZANAR RESIDENTS

6/1/42 - 12/31/44

NO.	NAME	OTHER NAMES	FAMILY NUMBER	SEX	DATE OF BIRTH	MARITAL STATUS	CIT.	ALIEN REGIS. NO.	TYPE OF ORIGINAL ENTRY	DATE O ORIGINAL ENTRY	PRE-E ACUATION ADDRESS	CENTER ADDRESS	TYPE OF FINAL DEPARTURE	DATE OF FINAL DEPARTURE	DESTINATION OF FINAL DEPARTURE
1,475	TABATA,	Saku	9048	M	7/6/90	M	A	4250875	MMAC	6/1/42	Los Angeles, Calif.	----	T-S	2/21/44	Tule Lake, Calif.
8,476	,	Ko	"	F	5/15/05	M	A	3587889	"	"	" " "	----	"	"	" " "
8,477	,	Michiko	"	F	2/14/35	S	C	----	"	"	" " "	----	"	"	" " "
8,478	,	Hiromitsu Barry	"	M	10/8/40	S	C	----	"	"	" " "	----	"	"	" " "
8,479	TABATA,	Yoshio	5131	M	12/28/14	M	C	----	"	"	W. Los Angeles, Calif.	----	"	10/9/45	" " "
8,480	,	Miyeko		F	1/2/21	M	C½	----	"	"	" " "	----	"	"	" " "
8,481	TABATA,	Yanagimachi (Yanagiwara)	954	M	5/10/76	D	A	2172225	"	"	Los Angeles, Calif.	2-12-2	Jerome Relocation Center	10/23/45	Long Beach, Calif
8,482	TABUCHI,	Aijiro	3761	M	1/10/82	M	A	5572963	"	"	N. Hollywood, Calif.	28-10-1	WD	8/22/45	
8,483	,	Tatsuno	"	F	7/2/86	M	A	5572962	"	"	" " "	"	Jerome Relocation Center	9/6/45	N. Hollywood, Calif
8,484	,	Miro	"	M	3/18/15	S	C	----	"	"	San Fernando, Calif.	"	" " "	"	" " "
8,485	,	Yoshiko Mary	"	F	4/28/20	S	C	----	"	"	N. Hollywood, Calif.	----	" " "	3/27/45	Bridgeton, N.J.
8,486	TABUCHI,	Frank Koui	3774	M	5/15/08	M	A	3257758	"	"	Los Angeles, Calif.	22-15-3	" " "	9/8/45	N. Hollywood, Calif
8,487	,	Helen Masako	"	F	8/25/12	M	C	----	"	"	" " "	"	" " "	"	" " "
8,488	,	Donnald Sumio	"	M	7/28/35	S	C	----	"	"	" " "	"	" " "	"	" " "
8,489	,	Kenneth Toshinobu	"	M	8/21/37	S	C	----	"	"	" " "	"	" " "	"	" " "
8,490	TACHIBANA,	Inbijiro	1010	M	7/27/81	M	A	3953945	"	"	" " "	11-6-5	" " "	11/14/45	Burbank, Calif
8,491	,	Iku	"	F	1/31/01	M	A	3592018	"	"	" " "	"	" " "	"	" " "
8,492	,	Haruko	"	F	1/19/31	S	C	----	"	"	" " "	"	" " "	"	" " "
8,493	,	Hideko	"	F	10/1/32	S	C	----	"	"	" " "	"	" " "	"	" " "
8,494	,	Masatoshi	"	M	1/11/36	S	C	----	"	"	" " "	"	" " "	"	" " "
8,495	,	Hiroko	"	F	11/7/36	S	C	----	"	"	" " "	"	" " "	"	" " "
8,496	,	Yasuko	"	F	5/8/40	S	C	----	"	"	" " "	"	" " "	"	" " "
8,497	,	Toshiko	"	F	5/13/44	S	C	----	B	5/13/44	----	"	" " "	"	" " "
8,498	TACHIBANA,	Meichiro	1012	M	11/18/85	M	A	3859589	MMAC	6/1/42	Gardena, Calif.	6-7-4	" " "	"	Los Angeles, Calif
8,499	,	Miyoe	"	F	11/1/95	M	A	3859588	"	"	" " "	"	" " "	"	" " "
8,500	,	Miyoshi	"	M	2/13/30	S	A	----	"	"	" " "	----	T-S	2/21/44	Tule Lake, Calif.
8,501	,	Yoshinobu	"	M	10/12/21	S	C	----	"	"	" " "	----	(=) Ind-In	12/4/44	Chicago, Illinois
8,502	,	Fumiko	"	F	5/17/26	S	C	----	"	"	" " "	6-7-4	Jerome Relocation Center	11/14/45	Los Angeles, Calif
8,503	,	Miyoko	"	F	6/25/28	S	C	----	"	"	" " "	"	" " "	9/14/45	Gardena, Calif
8,504	TADA,	Hachiro	80116	M	1/20/91	D	A	2710140	P-C. Line	3/28/42	SEATTLE, WASHINGTON.	----	T-S	2/21/44	Tule Lake, Calif.
8,505	TADOKORO,	Ryuma	3798	M	8/27/20	M	C	----	MMAC	6/1/42	N. Los Angeles, Calif.	----	"	2/24/44	" " "
8,506	,	Chizuko	"	F	9/5/21	M	C	----	"	"	" " "	----	"	"	" " "
8,507	,	Hiroko Jane	"	F	8/27/42	S	C	----	B	8/27/42	----	----	"	"	" " "
8,508	TADA,	Masamaru	3845	M	1/28/17	M	C	----	MMAC	6/1/42	Pacoima, Calif.	----	"	2/21/44	" " "
8,509	,	Marie	"	F	8/22/23	M	C	----	"	"	" " "	----	"	"	" " "
8,510	TADA,	Yoshiyuki	3844	M	12/15/13	M	10/5/45	C	----	"	"	" " "	----	"	" " "
8,511	,	Beatrice Miyoko(See Kanamori)	1174	F	5/17/18	M	10/5/45	C	----	"	"	Los Angeles, Calif.	----	"	" " "
8,512	TADA,	Onjiro	36	M	3/5/82	W	A	4326204	"	"	" " "	2-13-1	Jerome Relocation Center	11/14/45	Burbank, Calif
8,513	TADA,	Yoshinobu	3844	M	10/11/88	M	A	2912751	"	"	Pacoima, Calif.	----	T-S	2/21/44	Tule Lake, Calif.
8,514	,	Umeno	"	F	3/16/95	M	A	253.965	"	"	" " "	----	"	"	" " "
8,515	TADA,	Yoshitsugu	3844	M	7/4/15	M	C	----	"	"	" " "	----	"	"	" " "
8,516	TA ,	Ayame	"	F	8/25/18	M	C	----	"	"	" " "	----	"	"	" " "
8,517	,	Yoshiyuki Yoshimi	"	M	12/16/36	S	C	----	"	"	" " "	----	"	"	" " "
8,518	,	Konomi	"	F	7/16/37	S	C	----	"	"	" " "	----	"	"	" " "
8,519	,	Miye	"	F	12/23/40	S	C	----	"	"	" " "	----	"	"	" " "

ROSTER OF MANZANAR RESIDENTS

6/1/42 - 12/31/44

NO.	NAME	OTHER NAMES	FAMILY NUMBER	SEX	DATE OF BIRTH	MARITAL STATUS	CIT.	ALIEN REGIS. NO.	TYPE OF ORIGINAL ENTRY	DATE OF ORIGINAL ENTRY	PRE-EVACUATION ADDRESS	CENTER ADDRESS	TYPE OF FINAL DEPARTURE	DATE OF FINAL DEPARTURE	DESTINATION OF FINAL DEPARTURE
8,520	TAGAWA, Takeji		721	M	9/24/20	S	C	----	MnAC	6/1/42	Los Angeles, Calif.	----	Ind-Impl	1/25/44	Harrington, Wash.
8,521	TAGUCHI, Kamekichi		3921	M	5/25/85	M	A	2819365	"	"	Orange, Park, Calif.	----	T-S	10/9/43	Tule Lake, Calif.
8,522	, Mitsui		"	M	2/15/19	S	C	----	"	"	" " "	----	"	" "	" " "
----	TAGASHIRA, Mary (See TANARA, Joe Toshi)														
----	, Yone (See TANARA, Joe Toshi)														
----	TAGUCHI, Masuo (See YAMADA, Hisataro)														
----	, Shigeo (See YAMADA, Isataro)														
8,523	TAGUWA, Asatoshi		1303	M	10/11/79	M	A	2469842	P-Santa Fe	12/14/43	Gardena, Calif.	----	T	8/18/44	Rohwer, Ark.
8,524	, Fumiko		"	F	4/1/93	M	A	2469838	MnAC	6/1/42	" "	----	"	" "	" "
----	, Terry (Married YOSAI, Michael)														
8,525	TAIRA, Harrison Tomikuma		727	M	12/25/81	S	A	2819217	"	"	Los Angeles, Calif.	----	T	8/25/43	Topaz, Utah
8,526	TAIRA, Shinako, Mary		4702	F	12/2/20	S	C	----	"	"	Lake, Delmore, Calif.	11-5-1	Term with Grant	6/19/45	Chicago, Ill.
8,527	TAKADA, Kazuo		1462	M	1/31/21	M	C	----	"	"	Terminal Is. Calif.	10-11-4	" " "	5/15/45	Bridgeton, N.J.
8,528	, Martha Masako		"	F	2/22/24	M	C	----	"	"	" " "	"	" " "	" "	" "
8,529	, Dennis Yoshikazu		"	M	10/18/42	S	C	----	B	10/15/42	----	"	" " "	" "	" "
8,530	TAKADA, Sakuichi		1462	M	9/17/22	S	C	----	MnAC	6/1/42	Terminal Is. Calif.	----	T-S	10/9/43	Tule Lake, Calif.
8,531	TAKADA, Yasujiro		1462	M	6/13/88	M	A	1876693	"	"	" " "	10-10-3	Term with Grant	5/15/45	Bridgeton, N.J.
8,532	, Koyoshi Hamamoto,		"	F	5/25/92	M	A	1878697	"	"	" " "	"	" " "	" "	" "
8,533	, Fumio		"	M	7/2/24	S	C	----	"	"	" " "	"	" " "	" "	Chicago, Ill.
8,534	, Michio		"	M	10/2/26	S	C	----	"	"	" " "	"	" " "	5/23/45	Bridgeton, N.J.
8,535	TAKAGI, Hidekichi		638	M	6/12/89	M	A	3887670	"	"	Los Angeles, Calif.	----	Ind-Invit	4/14/44	Grand Junction, Colo.
8,536	, Hase		"	F	1/10/91	M	A	4457019	"	"	" " "	----	" "	" "	" " "
8,537	TAKAGI, Kiyo		10676	F	4/10/[illegible]	W	A	5048185	I-Arizona	3/3/45	" " "	28-10-3	Term with Grant	11/20/45	Los Angeles, Calif
----	TAKAHASHI, Amy (See IWAKI, Shige)														
----	, Joe (See IWAKI, Shige)														
8,538	TAKAGI, Tomokichi		8527	M	2/15/84	M	A	5668994	MnAC	6/1/42	Elk Grove, Calif.	----	T-S	9/10/43	Tule Lake, Calif.
8,539	, Yasu		"	F	1/9/95	M	A	5668999	"	"	" " "	----	"	" "	" " "
8,540	, Toshie Ruth		"	F	6/22/21	S	C	----	"	"	" " "	----	"	" "	" " "
8,541	, Paul Takao		"	M	6/3/23	S	C	----	"	"	" " "	----	Ind- mpl	6/21/43	Milford, Iowa,
8,542	, Taniko Hannah		"	F	12/13/27	S	C	----	"	"	" " "	----	T-Lake	5/10/43	Tule Lake, Calif.
8,543	TAKAHASHI, Frank Masaki		9157	M	11/1/20	S	C	----	"	"	Los Angeles, Calif.	----	T-S	10/9/43	" " "
8,544	, Helen Yoshiko		"	F	1/19/22	M	C	----	"	"	" " "	----	"	" "	" " "
8,545	, Yoshio Frankie		"	M	7/14/42	S	C	----	B	7/14/42	----	----	"	" "	" " "
8,546	TAKAHASHI, Fujitaro		8577	M	2/10/97	M	A	3830604	MnAC	6/1/42	Florin, Calif.	31-1-4	Term with Grant	8/22/45	Sacramento, Calif
8,547	, Yasno		"	F	5/26/02	M	A	3854561	"	"	" " "	"	" " "	" "	" "
8,548	, Akiye Amy		"	F	2/4/28	S	C	----	"	"	" " "	"	" " "	" "	" "
8,549	, Hitoshi Tom		"	M	6/18/30	S	C	----	"	"	" " "	"	" " "	" "	" "
8,550	, Midori Alice		"	F	9/1/32	S	C	----	"	"	" " "	"	" " "	" "	" "
8,551	, Setsuko Frances		"	F	10/28/41	S	C	----	"	"	" " "	"	" " "	" "	" "
8,552	, Teruko		"	F	11/12/44	S	C	----	B	11/12/44	----	"	" " "	" "	" "
8,553	TAKAHASHI, Fusasaburo		8914	M	11/4/90	M	A	5558419	MnAC	6/1/42	Los Angeles, Calif.	17-4-2	" " "	8/28/45	New York, N.Y.
8,554	, Komako		"	F	1/2/97	M	A	5558420	"	"	" " "	"	" " "	" "	" "
8,555	, Victor Seinonosuke		"	M	12/1/22	S	C	----	"	"	" " "	"	" " "	" "	" "
8,556	, Grace Fujiko		"	F	9/[illegible]/24	S	C	----	"	"	" " "	"	" " "	6/5/45	" "

ROSTER OF MANZANAR RESIDENTS

6/1/42 - 12/31/44

NO.	NAME	OTHER NAMES	FAMILY NUMBER	SEX	DATE OF BIRTH	MARITAL STATUS	CIT.	ALIEN REG. NO.	TYPE OF ORIGINAL ENTRY	DATE OF ORIGINAL ENTRY	PRE-EVACUATION ADDRESS	CENTER ADDRESS	TYPE OF FINAL DEPARTURE	DATE OF FINAL DEPARTURE	DESTINATION OF FINAL DEPARTURE
8,557	TAKAHASHI, Harry Eikichi		1161	M	1/2/89	S	A	1493784	WmAC	6/1/42	Beverly Hills, Calif.	----	Ind-Invit	10/25/44	New York N.Y.
8,558	TAKAHASHI, Haru		5092	M	4/26/86	M	A	1247688	"	"	Santello, Calif.	----	T-S	2/28/44	Tule Lake, Calif.
8,559	TAKAHASHI, Harukichi		524	M	2/14/93	S	A	2179194	"	"	Los Angeles, Calif.	2-14-3	Leave with Grant	6/15/45	Philadelphia, Penna.
8,560	TAKAHASHI, Kamato Roy		3716	M	12/7/00	M	A	2326179	"	"	Glendale, Calif.	18-7-2	" " "	10/19/45	Glendale, Calif
8,561	" Sadako		"	F	11/28/02	M	A	2328180	"	"	" "	----	Ind-Empl	9/22/45	Reno, Nevada
8,562	TAKAHASHI, Kanai Paul		2600	M	5/15/86	M	A	2908780	"	"	Los Angeles, Calif.	----	Ind-Empl(tr)	10/4/44	Boys Town Nebr.
8,563	" Kazue Monica		"	F	12/26/10	M	A	2908765	"	"	" " "	20-5-3	Leave with Grant	7/12/45	" " "
8,564	" Nataru Tom		"	M	8/3/19	S	C	----	"	"	" " "	----	Ind-Invit	6/26/44	Cleveland, Ohio
8,565	" Chiye Pauline		"	F	8/19/21	S	C	----	"	"	" " "	20-5-3	Leave with Grant	7/12/45	Boystown, Nebr.
8,566	" Mamoru Joseph		"	M	9/30/23	S	C	----	B	9/30/43	----	"	" " "	"	" " "
8,567	TAKAHASHI, Kaoru Harry		3604	M	3/31/00	M	A	2932908	WmAC	6/1/42	San Fernando, Calif.	----	T-S	2/21/44	Tule Lake, Calif.
8,568	" Toyoko		"	F	6/28/95	M	A	2932947	"	"	" " "	----	"	"	" " "
8,569	" Takeshi		"	M	3/25/18	S	C	----	"	"	" " "	----	"	"	" " "
8,570	" Chizuko		"	F	10/20/19	S	C	----	"	"	" " "	----	"	"	" " "
8,571	" Toshiaki		"	M	4/12/22	S	C	----	"	"	" " "	----	"	"	" " "
8,572	" Masato		"	M	1/[illegible]/24	S	C	----	"	"	" " "	----	"	"	" " "
8,573	" Mitsuro		"	M	10/8/28	S	C	----	"	"	" " "	----	"	"	" " "
8,574	" Fumiko		"	F	2/[illegible]/29	S	C	----	"	"	" " "	----	"	"	" " "
8,575	TAKAHASHI, Katsumi		66033 559	M	11/5/86	S	A	3338702	"	"	Los Angeles, Calif.	----	"	2/24/44	" " "
8,576	TAKAHASHI, Kazuyuki		21971	M	2/8/18	M	A	1379825	SAAC	9/14/42	Palo Alto, Calif.	----	Ind-Emp	10/13/45	St. Louis Mo.
8,577	" Koyo		"	F	1/19/17	M	A	----	"	"	" " "	----	" "	"	" " "
8,578	TAKAHASHI, Kazuyuki		17884	M	1/14/23	S	C	----	WmAC	6/1/42	Los Angeles, Calif.	----	Ind-Invit	2/4/44	Chicago, Illinois
8,579	TAKAHASHI, Keiji	Minagawa, Keiji	2903	M	3/11/02	M	A	3380466	"	"	Venice, Calif.	----	T-S	2/28/44	Tule Lake, Calif.
8,580	" Tora		"	F	1/6/02	M	A	3726484	"	"	" "	----	"	"	" " "
----	" Roselin Sumiye	Married MARUYAMA, Yoshikazu													
8,581	" Junichi		2903	M	6/9/24	S	C	----	"	"	" "	----	"	"	" " "
8,582	" Mieko		"	F	4/5/26	S	C	----	"	"	" "	----	"	"	" " "
8,583	" Natsumi		"	M	8/29/29	S	C	----	"	"	" "	----	"	"	" " "
8,584	TAKAHASHI, Kentaro		21012	M	11/3/74	W	A	318[illegible]195	"	"	Los Angeles, Calif.	28-3-2	Leave with Grant	10/19/45	Los Angeles, Calif
----	TAKAHASHI, Kimiko (See NAKAMURA, Ginzo Frank)														
----	" Frank Yasushi (See NAKAMURA, Ginzo Frank)														
----	" George Satoshi (See NAKAMURA, Ginzo Frank)														
8,585	TAKAHASHI, Kiyaro		2938	M	8/29/83	M	A	3217584	WmAC	6/1/42	Pacific Palisades, Calif.	28-1-3	Leave with Grant	10/17/45	Venice, Calif
8,586	" Yoshiko		"	F	12/16/93	M	A	4425742	"	"	" " "	"	" "	10/29/45	Malibu Beach, Calif
8,587	" Jimmy Kiichi		"	M	3/16/18	S	C	----	"	"	" " "	"	" "	5/18/45	Clearfield, Utah
----	" Mitsuye	Married YOSHINAGA, Masaichi Henry													
8,588	" Ureko Lillian		2938	F	5/5/21	S	C	----	"	"	" " "	"	" "	10/29/45	Malibu Beach, Calif
8,589	" Masaru		"	M	4/11/23	S	C	----	"	"	" " "	"	" "	11/12/45	Los Angeles, Calif
8,590	" Miko		"	F	6/9/25	S	C	----	"	"	" " "	"	" "	9/29/45	Santa Monica, Calif
8,591	TAKAHASHI, Nihachi		265	M	10/5/79	S	A	4484644	"	"	Los Angeles, Calif.	----	T-S	2/21/44	Tule Lake, Calif.
8,592	TAKAHASHI, Pete Hideo		31824	M	3/5/16	M 3/4/44	C	----	"	"	FRENCH CAMP, Calif.	27-1-5	Leave with Grant	2/20/45	Lovelock, Utah
8,593	" Tomiye (Nee Yonemoto)		31813	F	3/23/25	M 3/4/44	C	----	"	"	" " "	"	" "	8/30/45	French Camp, Calif
11,008	" Ernest Kaname (ex Admission List)														
8,594	TAKAHASHI, Roy Hitomi		23213	M	9/24/11	M	C	----	"	"	Los Angeles, Calif.	----	T-S	2/24/44	Tule Lake, Calif.
8,595	" Shizuye		"	F	5/29/19	M	C	----	"	"	" " "	----	"	"	" " "

ROSTER OF MANZANAR RESIDENTS

6/1/42 - 12/31/44

No.	NAME	OTHER NAMES	FAMILY NUMBER	SEX	DATE OF BIRTH	MARITAL STATUS	CIT.	ALIEN REGIS. NO.	TYPE OF ORIGINAL ENTRY	DATE OF ORIGINAL ENTRY	PRE-EVACUATION ADDRESS	CENTER ADDRESS	TYPE OF FINAL DEPARTURE	DATE OF FINAL DEPARTURE	DESTINATION OF FINAL DEPARTURE
8,596	TAKAHASHI, Seijiro		2804	M	4/2/81	M	A	5349232	MnAC	6/1/42	Los Angeles, Calif.	2-7-2	Term with Grant	10/25/45	Chicago, Ill
8,597	" Ikui	Maruyama	"	F	11/2/85	M	A	4881992	"	"	" " "	"	" " "	"	" "
8,598	" Grace Hineko	Maruyama	"	F	11/15/15	S	C	----	"	"	" " "	----	Ind-Invit	4/2/43	Chicago, Illinois
8,599	" Alice Shigako	Maruyama	"	F	2/2/19	S	C	----	"	"	" " "	----	" "	"	" "
8,600	TAKAHASHI, Shigeki		21012	M	3/15/99	M	A	4855844	"	"	" " "	26-3-1	Term with Grant	10/18/45	Los Angeles, Calif
8,601	" Mary Toshiko		"	F	6/16/13	M	C	----	"	"	" " "	--	" "	"	" "
8,602	" Shigetoshi Steven		"	M	2/19/38	S	C	----	"	"	" " "	"	" "	"	" "
8,603	" Donald Toshio		"	M	7/26/40	S	C	----	"	"	" " "	"	" "	"	" "
8,604	TAKAHASHI, Tadao Terince		71	M	6/6/11	S	C	----	"	"	Hollywood, Calif.	----	Ind-Empl	7/14/43	Idaho Falls, Ida.
8,605	TAKAHASHI, Takeshi		23915	M	3/25/04	M	A	3446180	"	"	Los Angeles, Calif.	----	T-S	2/24/44	Tule Lake, Calif.
8,606	" Haruko		"	F	2/12/09	M	A	3404943	"	"	" " "	----	"	"	" "
8,607	" Toshimi		"	F	8/25/29	S	C	----	"	"	" " "	----	"	"	" "
8,608	" Moriho		"	M	1/15/35	S	C	----	"	"	" " "	----	"	"	" "
8,609	TAKAHASHI, Teiji		60027	M	6/18/84	M	A	5011755	"	"	" " "	Dr. Gr.	Term with Grant	11/6/45	Montebello, Calif
8,610	" Tsuno		"	F	10/20/85	M	A	5011694	"	"	" " "	"	" "	"	" "
8,611	TAKAHASHI, Teruki		8117	M	3/30/06	M	A	3448190	"	"	" " "	----	T-S	2/24/44	Tule Lake, Calif.
8,612	" Midori		"	F	11/9/19	M	C	----	"	"	" " "	----	"	"	" "
8,613	" Kei		"	M	4/30/38	S	C	----	"	"	" " "	----	"	"	" "
8,614	" Noriyuki		"	M	4/17/40	S	C	----	"	"	" " "	----	"	"	" "
8,615	TAKAHASHI, Tom Hideo		3937	M	5/25/00	S	A	4291711	"	"	GLENDALE, "	15-8-3	Term with Grant	6/15/45	Spokane, Wash
8,616	TAKAHASHI, Tomotsu		892	M	9/21/18	M 6/20/43	C	----	"	"	" " "	----	T-S	10/9/42	Tule Lake, Calif.
8,617	" Ruth Midori (nee Kamiaki)		5115	F	7/6/22	M 6/28/43	C	----	"	"	W. Los Angeles, Calif.	----	"	"	" "
8,618	TAKAHASHI, Torao		4860	M	10/10/88	M	A	2449120	P-Pt. Wilson	6/13/42	Terminal Is. Calif.	10-15-1	Term with Grant	10/6/45	Long Beach, Calif
8,619	" Natsu		"	F	5/15/96	M	A	2449121	MnAC	6/1/42	" " "	"	" "	"	" "
8,620	" Setsuko		"	F	3/30/18	S	C	----	"	"	Los Angeles, Calif.	----	T	11/7/42	Heart Mt. Wyo.
8,621	" Koniehi		"	M	9/1/20	S	C	----	"	"	Terminal Is. Calif.	----	Ind-AF	10/6/44	Ft. Douglas, Utah
----	" Mary (MARRIED HIRASHIMA.)														
8,622	" Fumio		"	M	9/23/24	S	C	----	"	"	" " "	----	Ind-InFam	8/7/44	New York, N.Y.
8,623	TAKAHASHI, Ukichi		21824	M	1/4/81	W	A	4297478	"	"	FRENCH CAMP, Calif.	27-3-2	Term with Grant	10/6/45	French Camp, Calif
8,624	" Yoshi		"	F	10/9/21	S	C	----	"	"	" " "	----	Ind-Invit	4/28/44	Milwaukee, Wis.
8,625	" Yoshio		"	M	10/21/23	S	C	----	"	"	" " "	----	Ind-AF	8/10/43	Ft. Douglas, Utah
8,626	" Masao		"	M	6/9/24	S	C	----	"	"	" " "	----	Ind-Invit	12/6/43	Detroit, Mich.
8,627	TAKAHASHI, Yoshiharu		8577	M	4/1/24	M 12/23/44	C	----	"	"	Florin, Calif.	31-6-4	Term with Grant	10/16/45	Florin, Calif
8,628	" Misuko (Nee Nakamura)		4870	F	6/10/21	M 12/23/44	C	----	"	"	Terminal Is. Calif.	"	" "	10/27/45	Sacramento, Calif
11,014	" Michiko Jane (see Admission List)														
8,629	TAKAI, Kunito Joe		8590	M	10/20/99	M	A	3625167	"	"	San Gabriel Calif.	23-1-1	" "	5/17/45	Lehi, Utah
8,630	" Michi Rhoder		"	F	2/5/00	M	A	2463206	"	"	" " "	"	" "	5/18/45	American Fork, Utah
8,631	" Tomiko Esther		"	F	4/23/36	S	C	----	"	"	" " "	"	" "	"	" "
8,632	" Yoshiko Mary Lou		"	F	11/20/36	S	C	----	"	"	" " "	"	" "	"	" "
8,633	" Richard Teruo		"	M	1/24/42	S	C	----	"	"	" " "	"	" "	"	" "
8,634	TAKAKI, Umekichi		2732	M	6/10/81	M	A	2503269	P-Santa Fe	12/4/43	W. Los Angeles, Calif.	14-14-6	Term with Grant	9/27/45	W Los Angeles Calif
8,635	" Tomeko		"	F	1/30/95	M	A	2903229	MnAC	6/1/42	" " " "	"	" "	"	" "
8,636	" Hiroshi		"	M	1/27/25	S	C	----	"	"	" " "	----	Ind-Invit	6/23/44	Chicago, Illinois
8,637	TAKAKI, Yoshihiro		10642	M	8/18/80	M	A	3773501	"	"	LosAngeles, Calif.	29-7-2	Term with Grant	3/30/45	Los Angeles, Calif
8,638	" Mi one		"	F	2/5/94	M	A	4086188	"	"	" " "	"	" "	"	" "
8,639	" Tsuyoshi George		"	M	8/6/20	S	C	----	"	"	" " "	"	" "	"	" "

ROSTER OF MANZANAR RESIDENTS

6/1/42 - 12/31/44

NO.	NAME	OTHER NAMES	FAMILY NUMBER	SEX	DATE OF BIRTH	MARITAL STATUS	CIT.	ALIEN REGIS. NO.	TYPE OF ORIGINAL ENTRY	DATE OF ORIGINAL ENTRY	PRE-EVACUATION ADDRESS	CENTER ADDRESS	TYPE OF FINAL DEPARTURE	DATE OF FINAL DEPARTURE	DESTINATION OF FINAL DEPARTURE
8,640	TAKAMATSU, Daizaburo		2702	M	12/15/12	M	C	----	MnAC	6/1/42	Los Angeles, Calif.	24-8-2	Serv with Grant	10/28/45	W. Los Angeles, Calif
8,641	" Helen Haruno		"	F	7/27/14	M	C	----	"	"	" " "	"	" " "	" "	" "
8,642	" Tadashi		"	M	4/21/42	S	C	----	"	"	" " "	"	" " "	" "	" "
8,643	" Mineo		"	M	6/18/44	S	C	----	B	6/18/44	----	"	" " "	" "	" "
8,644	TAKAMATSU, Shusuke		60136	M	3/20/93	W	A	3818344	P-Santa Fe	6/1/9/44	Terminal Is. Calif.	----	Ind-Empl(T-F)	12/6/44	Bridgeton, N. J.
8,645	TAKAMATSU, Suekichi Sam		2882	M	1/8/89	M	A	2287693	MnAC	6/1/42	Venice, Calif.	17-3-2	Serv with Grant	11/2/45	Denver, Colo
8,646	" Yukino		"	F	12/16/98	M	A	2810703	"	"	" "	"	" " "	" "	" "
8,647	" Toora (married Namba, Jean. See marriage ent)		"	M	5/11/19	M 7/3/45	C	----	"	"	" "	"	" " "	6/20/45	" "
~~8~~ (see 10575)	" Sachiko Janice (Married YANAI, Tomozumi)		"	F	2/4/21	~~M~~	C	----	"	"	" "	~~----~~	T	~~11/20/45~~	~~Poston, Arizona~~
8,649	" Kimie Kimiko		"	F	9/18/32	S	C	----	"	"	" "	17-3-2	Serv with Grant	11/2/45	Denver, Colo
8,650	" Toshio		"	M	3/22/25	S	C	----	"	"	" "	"	" " "	"	" "
8,651	TAKAMI, Yasomatsu		40004	M	9/9/72	M	A	4336795	P-Wila	6/14/43	Sanger, Calif.	25-10-5	D	7/7/45	
8,652	" Masu		"	F	1/8/80	M	A	3389500	"	"	" "	"	Serv with Grant	11/2/45	Los Angeles, Calif
8,653	TAKAMOTO, Chitoshi		3535	M	7/31/02	M	A	3065877	MnAC	6/1/42	Los Angeles, Calif.	22-4-1	" " "	8/7/45	" "
8,654	" Akino		"	F	11/18/06	M	A	2859130	"	"	" " "	"	" " "	"	" "
8,655	" Iwao		"	M	4/29/25	S	C	----	"	"	" " "	"	" " "	6/14/45	" "
8,656	" Kimiko		"	F	8/27/28	S	C	----	"	"	" " "	"	" " "	8/7/45	" "
8,657	" Noritoo		"	M	6/27/34	S	C	----	"	"	" " "	"	" " "	"	" "
8,658	TAKAMINE, Misato		18662	M	12/18/87	D	A	1267165	SAAC	9/14/42	" " "	11-8-3	" " "	4/3/45	Chicago, Ill
8,659	TAKAMINE, Ruth Misako		18662	F	10/10/14	S	C	----	I-Orph.	6/24/42	" " "	----	Ind-Invit	7/12/44	New York, N.Y.
8,660	TAKAMURA, Kango		3585	M	3/25/95	M	A	4333937	P-Santa Fe	6/15/42	" " "	25-12-1	Serv with Grant	11/6/45	Los Angeles, Calif
8,661	" Setsu		"	F	2/20/97	M	A	4333907	MnAC	6/1/42	" " "	"	" " "	"	" "
8,662	TAKAMURA, Yoshito		3583	M	1/19/08	M	C	----	"	"	" " "	----	Ind-Invit	8/1/45	Chicago, Illinois
8,663	" Kazue		"	F	6/10/13	M	C	----	"	"	" " "	----	" "	"	" "
8,664	TAKAOKA, Ben Yunosuke		612	M	3/20/21	S	C	----	"	"	" " "	----	" "	6/23/44	" "
8,665	TAKAOKA, Hal Hareruya		1218	M	1/30/15	M	A	19899?6	"	"	" " "	----	" "	12/14/45	Idaho Falls, Ida.
8,666	" Setsuko Rose		"	F	11/1/18	M	C	----	"	"	" " "	----	" "	"	" "
8,667	" Arlene Kiyoko		"	F	12/23/37	S	C	----	"	"	" " "	----	Ind-Empl Form	"	" "
8,668	TAKAOKA, Kazuko Mary		1344	F	10/15/82	W	A	1999837	"	"	Hollywood, Calif.	----	Ind-Invit	5/17/45	Chicago, Illinois
8,669	" Myrtle Machiko		"	F	2/12/17	S	A	4399358	"	"	" "	----	Ind-Empl	4/30/45	Minneapolis, Minn.
8,670	" Conan Kay		"	M	6/27/19	S	C	----	"	"	" "	----	T	4/20/45	Jerome, Ark.
8,671	" Sam		"	M	2/11/22	S	C	----	"	"	" "	----	Ind-Invit	4/30/45	Chicago, Illinois
8,672	TAKAOKA, Shotaro	60034	869	M	3/22/88	S	A	3826?87	"	"	Torrance, Calif.	28-1-6	Serv with Grant	9/19/45	Bridgeton, N J
8,673	TAKASU, Masakazu		1080	M	1/10/07	M	A	4281886	"	"	Los Angeles, Calif.	20-13-2	" " "	8/22/45	Salt Lake City, Utah
8,674	" Shino		"	F	6/6/86	M	A	4970?65	"	"	" " "	"	" " "	"	" "
8,675	TAKASUMI, Sunsuke		8109	M	4/3/88	M	A	1869822	"	"	W. Los Angeles, Calif.	25-12-1	" " "	8/9/45	W. Los Angeles, Calif
8,676	" Natsu		"	F	10/20/95	M	A	1893820	"	"	" " "	"	" " "	8/1/45	Los Angeles Calif
8,677	TAKATA, Harry Haruo		1214	M	3/30/11	S	A	3851?56	"	"	Los Angeles, Calif.	12-8-2	" " "	4/7/45	Salt Lake City, Utah
8,678	TAKATA, Harutaro		3625	M	2/13/89	S	A	2912562	"	"	San Fernando, Calif.	36-1-4	" " "	10/2/45	W. Los Angeles, Calif
----	TAKATA, Jim Minoru (See NAKAJO, Joe Masataka)														
8,679	TAKATA, Kenjiro		944	M	4/17/82	W	A	4753272	"	"	Los Angeles, Calif.	----	T-4	2/21/44	Tule Lake, Calif.
8,680	TAKATA, Kiyoshi		138	M	9/20/06	S	A	4789762	"	"	Glendale, Calif.	3-4-4	Serv with Grant	6/19/45	Denver, Colo

ROSTER OF MANZANAR RESIDENTS

6/1/42 - 12/31/44

NO.	NAME	OTHER NAMES	FAMILY NUMBER	SEX	DATE OF BIRTH	MARITAL STATUS		CIT.	ALIEN REGIS. NO.	TYPE OF ORIGINAL ENTRY	DATE OF ORIGINAL ENTRY	PRE-EVACUATION ADDRESS	CENTER ADDRESS	TYPE OF FINAL DEPARTURE	DATE OF FINAL DEPARTURE	DESTINATION OF FINAL DEPARTURE
8,681	TAKATA,	Mac Atsushi	31808	M	2/22/22	S		C	----	MnAC	6/1/42	Lathrop, Calif.	----	Ind-Empl	3/25/43	Blackfoot, Idaho
8,682	TAKATA,	Naka	4617	F	8/5/98	W		A	3962776	"	"	Los Angeles, Calif.	----	T-S	2/25/44	Tule Lake, Calif.
8,683	"	Kentaro	"	M	9/20/20	S		C	----	"	"	" " "	----	"	"	" " "
8,684	TAKATA,	Masaburo Tee	5088	M	1/22/82	Sep		A	2539910	"	"	No. Los Angeles, Calif.	14-11-2	Leave with Grant	10/15/45	Los Angeles, Calif
8,685	TAKATA,	Roy Akira	5160	M	5/15/20	S		C	----	"	"	" " " "	36-13-5	" " "	10/17/45	Pacific Palisade, Calif
----	TAKATA,	Ryoko (See MORIKAWA, Helen)														
----	TAKATA,	Toshiko Married HaTaNa, Yukio Harry														
8,686	TAKATSUKA,	Masataro	661	M	3/2/77	W		A	4277110	MnAC	6/1/42	Los Angeles, Calif.	6-8-5	Leave with Grant	11/9/45	San Fernando, Calif
8,687	TAKAYA,	Mamuo	3089	M	8/25/90	S		A	27638678	"	"	Culver City, Calif.	----	Ind-Empl	3/25/43	Spokane, Wash.
8,688	TAKAYAMA,	George Yukio	9094	M	8/1/19	M	11/21/42	C	----	"	"	Los Angeles, Calif.	----	T	6/6/44	Rivers, Arizona
8,689	"	Midori	"	F	12/7/19	M		C	----	"	"	" " "	----	D	11/21/42	
8,690	TAKAYAMA,	Kichitaro	4619	M	12/14/82	M		A	2914704	P-Ft. Miss.	8/18/42	Terminal Is. Calif.	6-14-6	Leave with Grant	10/16/45	Long Beach, Calif
8,691	"	Son	"	F	10/8/06	M		A	2922676	MnAC	6/1/42	Los Angeles, Calif.	"	" " "	"	" "
8,692	"	Miyoko	"	F	8/14/29	S		C	----	"	"	" " "	"	" " "	"	" "
8,693	TAKAYAMA,	Tokumatsu	3725	M	2/25/80	M		A	1182093	"	"	No. Hollywood, Calif.	6-8-1	" " "	5/26/45	Bridgeton, N.J.
8,694	"	Yone	"	F	4/8/92	M		A	1590380	"	"	" " "	"	" " "	"	" "
8,695	"	Yuriko (married Nakamura, Bob Sw marriage ret)	"	F	4/5/23	M 4/23/44		C	----	I-Hill-Crest (Sam)	1/1/44	" " "	----	" " "	3/6/45	Detroit, Michigan
8,696	TAKAYAMA,	Toshio	3725	M	12/12/21	M 4/22/43		C	----	MnAC	6/1/42	" " "	----	Ind-Invit	6/1/44	Chicago, Ill.
8,697	"	Sumiko (Nee Iwaoka)	3751	F	1/10/23	M 4/22/43		C	----	"	"	Glendale, Calif.	----	Ind-Inform	"	" "
8,698	TAKAYANAGI,	Jusuke	2777	M	12/20/76	M		A	1691224	"	"	Los Angeles, Calif.	----	T	2/15/43	Poston, Arizona
8,699	"	Isa	"	F	1/5/80	M		A	1691223	"	"	" " "	----	"	"	" "
8,700	"	John	"	M	4/8/20	S		C	----	"	"	" " "	----	"	"	" "
8,701	"	Jackson	"	M	6/26/22	S		C	----	"	"	" " "	----	Ind-Induc.	1/17/43	Des Moines, Iowa
8,702	TAKAYOSHI,	Henry Sukezo	019	M	3/26/89	M		A	4124369	"	"	Port Blakely, Wash.	----	T	2/24/43	Minidoka, Idaho
8,703	"	Fukuyo	"	F	11/11/07	M		A	3156990	"	"	" " "	----	"	"	" "
8,704	"	Miyeko	"	F	6/14/26	S		C	----	"	"	" " "	----	"	"	" "
8,705	"	Takato [illegible]	"	M	2/11/30	S		C	----	"	"	" " "	----	"	"	" "
8,706	"	Tsutomu Ben	"	M	2/12/31	S		C	----	"	"	" " "	----	"	"	" "
8,707	"	Mieko	"	F	12/12/32	S		C	----	"	"	" " "	----	"	"	" "
8,708	"	Susie Shizue	"	F	10/2/34	S		C	----	"	"	" " "	----	"	"	" "
8,709	TAKECHI,	Kazuma	3735	M	2/26/90	W		A	1939836	"	"	San Francisco, Calif.	17-11-1	Leave with Grant	11/9/45	New York, N.Y.
8,710	"	Dorthy Sumiko	"	F	9/12/18	S		C	----	T-GRANADA	2/8/43	" " "	----	Ind-Induc.	4/8/43	Chicago, Illinois
8,711	TAKEUCHI,	Minoru Alfred	3734	M	4/3/25	M		A	2162464	P-Santa Fe	8/12/42	Los Angeles, Calif.	12-12-3	Leave with Grant	9/24/45	Long Beach, Calif
8,712	"	Masako	"	F	2/20/03	M		A	2162466	MnAC	6/1/42	" " "	"	" " "	9/17/45	" "
8,713	"	Harry Hiroshi	"	M	10/24/22	S		C	----	"	"	" " "	----	Ind-Invit	9/25/44	New York, N.Y.
8,714	"	Ruth Teruko	"	F	3/21/26	S		C	----	"	"	" " "	17-12-3	Leave with Grant	6/14/45	Brooklyn, N.Y.
8,715	"	Frances Atsuko	"	F	6/2/31	S		C	----	"	"	" " "	"	" " "	9/17/45	Long Beach, Calif
8,716	TAKEDA,	Frank Shichiso	3971	M	1/22/83	M		A	1756784	"	"	San Francisco, Calif.	17-12-2	" " "	11/13/45	Los Angeles, Calif
8,717	"	Tama	"	F	10/25/94	M		A	2281156	"	"	" " "	"	" " "	"	" "
8,718	"	Charles Isamu	"	M	6/12/27	S		C	----	"	"	" " "	"	" " "	"	" "
8,719	"	Thomas Teruaki	"	M	11/5/30	S		C	----	"	"	" " "	"	" " "	"	" "
8,720	TAKEDA,	Frank Yoshitaro	23888	M	5/2/10	M		A	----	"	"	Los Angeles, Calif.	32-4-3	" " "	10/10/45	Gardena, Calif
8,721	"	Hideko	"	F	4/8/17	M		C	----	"	"	" " "	"	" " "	"	" "
8,722	"	Barbara Yoshiko	"	F	3/26/41	S		C	----	"	"	" " "	"	" " "	"	" "
8,723	"	Masaaki Richard	"	M	7/1/44	S		C	----	B	7/1/44	----	"	" " "	"	" "

ROSTER OF MANZANAR RESIDENTS

6/1/42 - 12/31/44

NO.	NAME	OTHER NAMES	FAMILY NUMBER	SEX	DATE OF BIRTH	MARITAL STATUS	CIT.	ALIEN REGIS. NO.	TYPE OF ORIGINAL ENTRY	DATE OF ORIGINAL ENTRY	PRE-EVACUATION ADDRESS	CENTER ADDRESS	TYPE OF FINAL DEPARTURE	DATE OF FINAL DEPARTURE	DESTINATION OF FINAL DEPARTURE
8,724	TAKEDA, Misayo		3790	F	11/6/96	W	A	2932949	MnAC	6/1/42	San Fernando, Calif.	33-7-3	Term with Grant	10/25/45	Chicago, Ill
8,725	" Shizuyo		"	F	4/23/19	S	C	----	"	"	" " "	----	Ind-Invit	5/12/44	Minneapolis, Minn.
8,726	" Chiyo		"	F	8/10/22	S	C	----	"	"	" " "	33-7-3	Term with Grant	2/21/45	Chicago, Ill
8,727	" Kenichi		"	M	5/8/25	S	C	----	"	"	" " "	"	" " "	5/15/45	" "
8,728	" Tomiko		"	F	8/29/28	S	C	----	"	"	" " "	"	" " "	10/25/45	" "
8,729	TAKEDA, Jesamon		3864	M	2/24/84	M	A	2853485	"	"	" " "	21-4-2	" " "	9/18/45	Venice, Calif
8,730	" Aikuye		"	F	1/5/91	M	A	2853484	"	"	" " "	"	" " "	"	" "
8,731	" Sue Spia		"	F	11/25/23	S	C	----	"	"	" " "	----	Ind-Invit	5/19/44	Chicago, Illinois
8,732	TAKEDA, Kenso		5107	M	8/5/85	S	A	1393823	"	"	W. Los Angeles, Calif.	28-12-2	Term with Grant	10/10/45	W. Los Angeles, Calif
8,733	TAKEDA, Masahitsu Jimmie		3045	M	2/8/21	S	C	----	"	"	Los Angeles, Calif.	----	Ind-Invit	10/4/44	Cleveland, Ohio
8,734	TAKEDA, Roy Akira		3971	M	11/22/18	M 8/29/44	C	----	"	"	San Francisco, Calif.	20-1-4	Term with Grant	8/11/45	Chicago, Ill
8,735	" Nancy Nobuko (Nee Kanegai)		5049	F	8/8/19	M 8/29/44	C	----	"	"	W. Los Angeles, Calif.	"	" " "	"	" "
8,736	TAKEDA, Seiichiro		3620	M	11/8/89	M	A	5303381	"	"	Van Nuys, Calif.	8-9-4	" " "	10/16/45	Pasadena, Calif
8,737	" Iku		"	F	8/8/96	M	A	4464824	"	"	" " "	"	" " "	"	" "
8,738	FUJIHARA, Kiyoshi	Takeda	"	M	8/10/20	S	C	----	"	"	" " "	"	" " "	8/14/45	Nyssa, Oregon
8,739	" Tadashi	Takeda	"	M	8/8/22	S	C	----	"	"	" " "	----	Ind-Invit	5/29/44	Minneapolis, Minn.
8,740	TAKEDA, Michiko		"	F	8/15/20	S	C	----	"	"	" " "	8-10-4	Term with Grant	10/16/45	Pasadena, Calif
8,741	" Yasuko		"	F	4/30/32	S	C	----	"	"	" " "	"	" " "	"	" "
8,742	" Fukuye		"	F	7/14/34	S	C	----	"	"	" " "	"	" " "	"	" "
8,743	TAKEDA, Shigeji		5034	M	2/23/18	M	C	----	"	"	Los Angeles, Calif.	----	Ind-Invit	1/10/43	Chicago, Illinois
8,744	" Mary Hiroko		"	F	12/20/19	M	C	----	"	"	" " "	----	" "	"	" "
8,745	TAKEDA, Tozaburo		5090	M	2/5/79	M	A	3803486	"	"	" " "	14-6-1	Term with Grant	11/15/45	Burbank, Calif
8,746	" Kiyo		"	F	9/22/01	M	A	327536	"	"	" " "	"	" " "	"	" "
8,747	" Yuriko Lillian		"	F	2/8/21	S	C	----	"	"	" " "	4-5-2	" " "	10/20/45	Los Angeles, Calif
8,748	" Kikuko Sally		"	F	12/12/22	S	C	----	"	"	" " "	"	" " "	11/15/45	Burbank, Calif
8,749	" Masao		"	M	11/8/24	S	C	----	"	"	" " "	14-5-1	" " "	"	" "
8,750	TAKEHARA, Torataro		4885	M	5/4/03	M	A	1882215	P-Pt. Line	8/31/42	Los Angeles, Calif.	----	T-	4/28/44	Poston, Arizona
8,751	" Kasue		"	F	4/23/18	M	C	----	MnAC	6/1/42	" " "	----	"	7/14/44	" "
8,752	" Yoneo		"	M	4/29/32	S	C	----	"	"	" " "	----	"	4/28/44	" "
8,753	" Umio		"	M	2/10/36	S	C	----	"	"	" " "	----	"	"	" "
8,754	" Saburo		"	M	8/22/38	S	C	----	"	"	" " "	----	"	7/14/44	" "
8,755	" Shizuo		"	M	8/4/44	S	C	----	B	8/4/44	----	C.V.	Term with Grant	9/30/45	Farrington, New
8,756	TAKEI, Taketomi		100	M	12/20/90	S	A	4140498	MnAC	6/1/42	Los Angeles, Calif.	----	Ind-Empl	8/8/44	Salt Lake City, Utah
8,757	TAKEMIYA, Senjiro		2932	M	2/15/78	M	A	3029682	"	"	Venice, Calif.	----	T-S	8/25/44	Tule Lake, Calif.
8,758	" Hazu		"	F	2/15/92	M	A	3029685	"	"	" "	----	"	"	" "
8,759	" Taiji		"	M	1/27/20	S	C	----	"	"	" "	----	"	"	" "
8,760	" Yoshiko	Takemiya, Jean	"	F	11/9/21	S	C	----	"	"	" "	----	"	"	" "
8,761	" Mitsuye		"	F	8/4/24	S	C	----	"	"	" "	----	"	"	" "
8,762	" Masaye		"	F	4/1/26	S	C	----	"	"	" "	----	"	"	" "
8,763	TAKEMOTO, Kunio		3084	M	2/25/07	M	C	----	"	"	" "	8-4-3	Term with Grant	2/14/45	Tooele, Utah
8,764	" Funaye		"	F	8/20/16	M	C	----	"	"	" "	"	" " "	"	" "
8,765	" Haruko		"	F	11/17/36	S	C	----	"	"	" "	"	" " "	"	" "
8,766	TAKEMOTO, Moju Joe		20	M	6/14/99	D	A	4041139	"	"	Los Angeles, Calif.	31-7-3	" " "	5/11/45	Chicago, Ill
8,767	TAKEMOTO, Saichi		007	M	7/2/95	M	A	2633604	"	"	Winslow, Washington	3-2-1	" " "	4/11/45	Rolling Bay, Wash
8,768	" Yone		"	F	8/13/02	M	A	2633606	"	"	" "	"	" " "	"	" "
8,769	" Mitsuru Victor		"	M	10/27/26	S	C	----	"	"	" "	"	" " "	4/7/45	Winslow, Wash
8,770	" Billy		"	M	9/15/28	S	C	----	"	"	" "	"	" " "	4/11/45	Rolling Bay, Wash
8,771	" Roy		"	M	8/21/30	S	C	----	"	"	" "	"	" " "	"	" "
8,772	" Fred Masao		"	M	12/14/31	S	C	----	"	"	" "	"	" " "	"	" "
8,773	" James Tokuo		"	M	10/28/34	S	C	----	"	"	" "	"	" " "	"	" "
8,774	" Teruko		"	F	7/13/39	S	C	----	"	"	" "	"	" " "	"	" "

ROSTER OF MANZANAR RESIDENTS

6/1/42 - 12/31/44

NO.	NAME	OTHER NAMES	FAMILY NUMBER	SEX	DATE OF BIRTH	MARITAL STATUS	CIT.	ALIEN REG'IS. NO.	TYPE OF ORIGINAL ENTRY	DATE OF ORIGINAL ENTRY	FROM EVACUATION ADDRESS	CENTER ADDRESS	TYPE OF FINAL DEPARTURE	DATE OF FINAL DEPARTURE	DESTINATION OF FINAL DEPARTURE
6,775	TAKEMURA, George Saburo		5019	M	6/2/21	M	A	4668777	BnAC	6/1/42	Los Angeles, Calif.	----	Ind-Empl	3/25/45	Melrose Park, Ill.
6,776	" Kisei		"	F	7/5/95	M	A	4337867	"	"	" " "	----	Ind-InFam	9/8/45	" " "
6,777	" Florence Setsuko		"	F	8/21/20	S	C	----	"	"	" " "	----	Ind-Educ.	10/9/42	Des Moines, Iowa
6,778	" Ken		"	M	12/1/21	S	C	----	"	"	" " "	----	Ind-Enlit	9/3/43	Chicago, Illinois
6,779	" Mary Keiko		"	F	9/18/23	S	C	----	"	"	" " "	----	Ind-Empl	3/10/43	Des Moines, Iowa
6,780	" Martha Masako		"	F	8/16/26	S	C	----	"	"	" " "	----	Ind-InFam	9/8/45	Melrose Park, Ill.
6,781	" Herbert Sho		"	M	1/28/29	S	C	----	"	"	" " "	----	" "	"	" " "
6,782	TAKENAGA, Yutaka		533	M	7/1/98	M	A	3804628	"	"	" " "	2-7-2	Leave with Grant	10/12/45	San Fernando, Calif
6,783	TAKENAKA, Ichizo		12-1168	M	10/10/94	Unk	A	3781506	"	"	Chino, Calif.	----	T	12/4/42	Minidoka, Idaho
6,784	TAKENAKA, Kiuju Harry		3086	M	9/8/85	M	A	4732670	"	"	Los Angeles, Calif.	14-1-2	Leave with Grant	10/25/45	Linden, Calif
6,785	" Sei		"	F	11/18/94	M	A	4732669	"	"	" " "	"	" " "	11/12/45	" "
-----	" Hiroko Mary	Married ITO, James Atsuo													
6,786	" Kimiko	Married KAWASAKI, Yoshio													
6,786	" Makoto		"	M	2/7/34	S	C	----	"	"	" " "	"	" " "	10/4/45	Stockton, Calif
6,787	TAKENAKA, Yasuo Roy	Kawasaki, Yasuo	3086	M	11/14/07	M	A	5471118	"	"	" " "	8-12-2	" " "	10/4/45	Linden, Calif
6,788	" Shizuko		"	F	2/27/16	M	C	----	"	"	Venice, Calif.	"	" " "	"	Stockton, Calif
6,789	" Yoko Norman		"	F	3/14/34	S	C	----	"	"	" "	"	" " "	"	" "
6,790	" Yuriko May		"	F	8/13/36	S	C	----	"	"	" "	"	" " "	"	" "
6,791	" Seiichi Roy		"	M	11/18/38	S	C	----	"	"	" "	"	" " "	"	" "
6,792	" Tatsuo Thomas		"	M	10/25/40	S	C	----	"	"	" "	"	" " "	"	" "
6,793	" Sakaye Shirley		"	F	2/3/44	S	C	----	B	2/3/44	----	"	" " "	"	" "
6,794	TAKENO, Roy Makoto		171	M	5/24/15	M 5/18/44	C	----	BnAC	6/1/42	Redondo Beach, Calif.	----	Ind-Empl	5/19/44	Denver, Colo.
6,795	" Sumiye (Nee Uchida)		22029	F	11/17/22	M 5/18/44	C	----	"	"	Florin, Calif.	----	" "	"	" "
6,796	TAKENOUCHI, Chiyeno		9156	F	3/14/98	M	A	6142049	"	"	Los Angeles, Calif.	----	T-5	2/23/44	Tule Lake, Calif.
6,797	" Masaji		"	M	2/26/17	S	C	----	"	"	" " "	----	"	"	" " "
6,798	TAKEOAKI, Fred Sadao		5625	M	2/11/05	M	A	2702678	"	"	" " "	20-14-2	Leave with Grant	9/29/45	Los Angeles, Calif
6,799	" Yoshiko		"	F	2/10/10	M	C	----	"	"	" " "	"	" " "	"	" "
6,800	TAKESHITA, George Takeshi		4837	M	2/12/12	M	C	----	"	"	" " "	----	Ind-Empl	11/2/44	Wyeth, Oregon
6,801	" Setsuko Rose		"	F	10/31/19	M	C	----	"	"	" " "	----	Ind-InFam	"	" "
6,802	" Tetsuo Gary		"	M	12/27/41	S	C	----	"	"	" " "	----	" "	"	" "
6,803	TAKESHITA, Hitoshi		1272	M	11/13/13	M	C	----	"	"	" " "	----	T-7	2/23/44	Tule Lake, Calif.
6,804	" Fumi		"	F	10/7/20	M	C	----	"	"	" " "	----	"	"	" " "
6,805	" Naomi		"	F	3/ /43	S	C	----	B	3/9/43	----	----	"	"	" " "
6,806	TAKESHITA, Yoshiaki Jack Toyo		5137	M	1/10/00	M	A	3717259	BnAC	6/1/42	Los Angeles, Calif.	8-10-2	Leave with Grant	9/6/45	Denver, Colo
6,807	" Yukiye		"	F	2/10/02	M	A	3294457	"	"	" " "	"	" " "	9/3/45	" "
6,808	" Hiroshi	JACK TOYO JR.	"	M	9/21/31	S	C	----	"	"	" " "	"	" " "	"	" "
6,809	" Akemi		"	F	12/23/33	S	C	----	"	"	" " "	"	" " "	"	" "
6,810	TAKETA, Mitsugi		8584	F	3/8/07	M	A	3960309	"	"	Sacramento, Calif.	30-5-1	" " "	10/31/45	Florin, Calif
6,811	" Susumu Bill		"	M	9/27/28	S	C	----	"	"	Florin, Calif.	"	" " "	6/6/45	Ontario, Oregon
6,812	" Minoru Albert		"	M	4/ /30	S	C	----	"	"	" "	"	" " "	10/31/45	Florin, Calif
6,813	" Chiyoko Catherine		"	F	10/22/32	S	C	----	"	"	" "	"	" " "	"	" "
6,814	TAKETA, Takeshi Takehiko		Unk	M	3/15/10	S	C	----	FAC	11/13/42	Fresno, Calif.	----	Ind-Empl	7/14/43	Shelly, Idaho
6,815	TAKETOMO, Seibei		1051	M	7/10/82	M	A	1266117	BnAC	6/1/42	Los Angeles, Calif.	6-7-3	Leave with Grant	11/13/45	Los Angeles, Calif
6,816	" Tsuruye		"	F	7/24/92	M	A	1266118	"	"	" " "	"	" " "	"	" "
6,817	" Sakaye Grace (married Konno, Shigeru See list)		"	F	3/17/16	M 1/16/45	C	----	"	"	" " "	"	" " "	"	" "
6,818	" Takuso		"	M	7/20/20	S	C	----	"	"	" " "	----	Ind-Enlit	4/7/43	Chicago, Illinois
6,819	TAKETOMO, Tsutomu Ben		1051	M	9/18/12	M	C	----	"	"	" " "	----	T-5	2/21/44	Tule Lake, Calif.
6,820	" Shigeko Dot		"	F	12/ /16	M	C	----	"	"	" " "	----	"	"	" " "
6,821	" Yasuo		"	M	7/14/43	S	C	----	B	7/14/43	----	----	"	"	" " "

ROSTER OF MANZANAR RESIDENTS

6/1/42 - 12/31/44

NO.	NAME	OTHER NAMES	FAMILY NUMBER	SEX	DATE OF BIRTH	MARITAL STATUS	CIT.	ALIEN REGIS. NO.	TYPE OF ORIGINAL ENTRY	DATE OF ORIGINAL ENTRY	FROM-EVACUATION ADDRESS	CENTER ADDRESS	TYPE OF FINAL DEPARTURE	DATE OF FINAL DEPARTURE	DESTINATION OF FINAL DEPARTURE
8,822	TAKEUCHI, Aleck Wheye	UHEye	3814	M	1/12/01	M	A	4250805	MnAC	6/1/42	Chatsworth, Calif.	18-3-4	Serv with Grant	9/18/45	Los Angeles, Calif
8,823	" Sumi		"	F	12/1/03	M	A	4301318	"	"	" "	"	" " "	"	" " "
8,824	TAKEUCHI, Chosuke		3806	M	10/12/95	M	A	3263825	P-Santa Fe	6/5/44	Terminal Is. Calif.	17-8-6	" " "	9/26/45	Gardena, Calif
8,825	" Sanae		"	F	12/2/05	M	A	2667647	MnAC	6/1/42	" " "	"	" " "	"	" " "
8,826	TAKEUCHI, Frank Yoshio		2969	M	7/24/13	M	C	----	"	"	Venice, Calif.	----	Serv W/O Grant	1/11/45	Chicago, Illinois
8,827	" Ima Ruth		"	F	6/30/17	M	C	----	"	"	" "	18-8-1	Serv with Grant	9/25/45	Los Angeles, Calif
8,828	" Mitsuru William		"	M	8/22/35	S	C	----	"	"	" "	"	" " "	"	" " "
8,829	" Frances Setsuko		"	F	2/10/37	S	C	----	"	"	" "	"	" " "	"	" " "
8,830	TAKEUCHI, George Kaichi		60104	M	11/15/75	S	A	4030326	I-ASYLUM	3/9/43	Los Angeles, Calif.	----	D	1/31/44	
8,831	TAKEUCHI, Harvey Ichiro		60120	M	7/11/00	S	A	1991710	P-Sb. Miss	12/2/ 2	Terminal Is. Calif.	----	Ind-Invit	8/16/44	Chicago, Illinois
8,832	TAKEUCHI, Takashi		3780	M	1/20/91	M	A	2162465	P-Santa Fe	6/3/42	Glendale, Calif.	12-7-2	Serv with Grant	9/12/45	Los Angeles, Calif
8,833	" Mume		"	F	5/1-/89	M	A	2162475	MnAC	6/1/42	" "	"	" " "	11/18/45	W. Los Angeles, Calif
8,834	" Peter Toshiyuki		"	M	7/6/34	S	C	----	"	"	" "	----	Ind-Invit	8/9/44	Milwaukee, Wis.
8,835	" Paul Shigenori		"	M	11/21/25	S	C	----	"	"	" "	----	" "	1/26/44	" "
8,836	TAKEUCHI, Kishino		9096	F	9/10/98	W	A	1049960	"	"	Los Angeles, Calif.	----	T-S	2/25/44	Tule Lake, Calif.
8,837	" Mikoji Jack		"	M	12/18/21	S	C	----	"	"	" "	----	"	"	" " "
8,838	" Fumiko		"	F	8/24/27	S	C	----	"	"	" "	----	"	"	" " "
8,839	TAKEUCHI, Leo Masao		9228	M	8/29/17	M	C	----	"	"	" "	20-8-2	Serv with Grant	8/14/45	Peoria, Ill.
8,840	" Lucy Suyeno		"	F	7/1/20	M	C	----	"	"	" "	"	" " "	"	" " "
8,841	" Stephen Kenichi		"	M	6/24/43	S	C	----	B	6/24/43	----	"	" " "	"	" " "
8,842	" Martin Takeo		"	M	11/11/44	S	C	----	B	11/11/44	----	"	" " "	"	" " "
8,843	TAKEUCHI, Mozo		4581	M	8/2/89	M	A	3010884	P-Santa Fe	5/3/44	Terminal Is. Calif.	9-9-1	" " "	9/26/45	Gardena, Calif
8,844	" Kotama		"	F	5/20/01	M	A	3010883	MnAC	6/1/42	" " "	"	" " "	"	" " "
8,845	" Tetsuo		"	M	7/28/28	S	C	----	"	"	" "	"	" " "	"	" " "
8,846	TAKEUCHI, Sorio		22367	M	8/18/06	M 4/11/44	C	----	T-Hi Mt	1/20/43	San Fernando, Calif.	----	Serv with Grant	6/15/45	Newark, N. J.
8,847	" Michiko Fusa (Nee Konishi)		9238	F	11/7/12	M 4/11/44	C	----	MnAC	6/1/42	Los Angeles, Calif.	----	" " "	"	" " "
8,848	TAKEUCHI, Saroku		10643	M	3/1/88	M	A	5016710	"	"	" "	28-1404	" " "	10/5/45	Los Angeles, Calif
8,849	" Sono		"	F	2/20/92	M	A	4529008	"	"	" "	"	" " "	"	" " "
8,850	TAKEUCHI, Shobei		4640	M	1/3/00	M	A	2751853	"	"	Terminal Is. Calif.	9-4-2	" " "	5/11/45	Bridgeton, N.J.
8,851	" Kin		"	F	4/8/03	M	A	2752856	"	"	" "	"	" " "	"	" " "
8,852	" Setsuko		"	F	8/15/25	S	C	----	"	"	" "	----	Ind-Invit	9/20/44	New York, N.Y.
8,853	" Sumiko		"	F	1/21/27	S	C	----	"	"	" "	9-4-2	Serv with Grant	5/13/45	Bridgeton, N.J.
8,854	" Kuniko		"	F	10/5/29	S	C	----	"	"	" "	"	" " "	5/11/45	" "
8,855	" Yoshio		"	M	12/2/33	S	C	----	"	"	" "	"	" " "	"	" " "
8,856	" Takao		"	M	12/2/33	S	C	----	"	"	" "	"	" " "	"	" " "
8,857	TAKEUCHI, Soye Joana		9029	F	6/30/90	W	A	4171849	"	"	Los Angeles, Calif.	----	Ind-Invit	7/9/44	Chicago, Illinois
8,858	TAKEUCHI, Tetsuji		779	M	2/12/00	S	A	2907234	"	"	" "	----	T-S	10/9/43	Tule Lake, Calif.
8,859	TAKEUCHI, Tomohei Tom		1398	M	7/15/91	R	A	3574184	"	"	" "	11-3-1	Serv with Grant	10/13/45	Los Angeles, Calif
8,860	KITAMI, Kazuo	Takeuchi, 1147	"	M	4/20/32	S	C	----	"	"	" "	"	" " "	"	" " "
8,861	TAKEUCHI, Yasu		4640	F	10/15/79	W	A	1662159	"	"	Terminal Is. Calif.	9-4-2	" " "	3/27/45	Bridgeton, N.J.
8,862	" Frank Sei		"	M	6/6/15	S	C	----	"	"	" "	----	Ind-Appl	4/30/43	Hooper, Utah
8,863	TAKEYAMA, Thomas Masuzo		3989	M	3/27/01	M	C	----	"	"	Los Angeles, Calif.	5-6-1	Serv with Grant	9/20/45	Los Angeles Calif
8,864	" Mary Kishiko		"	F	6/1/04	M	C	----	"	"	" "	"	" " "	9/14/45	" " "
8,865	" Kazuo Wallace		"	M	11/13/25	S	C	----	"	"	" "	----	Ind-AF	12/11/44	Ft. Douglas, Utah
8,866	" Frank Shigeru		"	M	2/21/28	S	C	----	"	"	" "	5-6-1	Serv with Grant	9/14/45	Pasadena, Calif
8,867	" Patricia Tayeko		"	F	9/24/29	S	C	----	"	"	" "	"	" " "	"	Los Angeles, Calif
8,868	" Dorothy Chiyoko		"	F	9/18/31	S	C	----	"	"	" "	"	" " "	"	" " "

ROSTER OF MANZANAR RESIDENTS

6/1/42 - 12/31/44

NO.	NAME	OTHER NAMES	FAMILY NUMBER	SEX	DATE OF BIRTH	MARITAL STATUS	CIT.	ALIEN REGIS. NO.	TYPE OF ORIGINAL ENTRY	DATE OF ORIGINAL ENTRY	PRE-EVACUATION ADDRESS	CENTER ADDRESS	TYPE OF FINAL DEPARTURE	DATE OF FINAL DEPARTURE	DESTINATION OF FINAL DEPARTURE
8,868	TAKEYASU, Shigematsu		3707	M	12/20/98	M	A	5737186	MnAC	6/1/42	San Fernando, Calif.	17-9-3	Term with Grant	6/14/45	San Fernando, Calif
8,870	" Kumano		"	F	11/16/02	M	A	5737187	"	"	" " "	"	" " "	"	" " "
8,871	" Toshiake Toshi		"	M	5/1/33	S	C	----	"	"	" " "	"	" " "	"	" " "
8,872	TAKIGAWA, Robert Masao		1017	M	5/13/10	M	C	----	"	"	Los Angeles, Calif.	----	Ind-Invit	1/14/44	Pocatello, Idaho
8,873	" Maybelle Kiri		"	F	9/21/13	M	C	----	"	"	" " "	----	Ind-InFam	"	" "
8,874	TAKIKAWA, Yukitaro		3684	M	11/13/86	M	A	2193902	"	"	Glendale, Calif.	----	T-S	2/26/44	Tule Lake, Calif.
8,875	" Ryu		"	F	5/18/95	M	A	2193901	"	"	" "	----	"	"	" "
8,876	" Bob Kiyoichi		"	M	2/15/20	S	C	----	"	"	" "	----	"	"	" "
8,877	" Michiko		"	F	5/13/22	S	C	----	"	"	" "	----	"	"	" "
8,878	" Yukio		"	M	12/14/29	S	A	----	"	"	" "	----	"	"	" "
8,879	TAKIMOTO, Shigeo Frank		3738	M	8/2/14	M	C	----	"	"	No. Hollywood, Calif.	15-11-4	Term with Grant	9/6/45	N. Holly wood, Calif
8,880	" Yoneko		"	F	2/24/22	M	C	----	"	"	" "	"	" "	"	" "
8,881	" Shizue Jane		"	F	12/21/41	S	C	----	"	"	" "	"	" "	"	" "
8,882	" Fujie Elizabeth		"	F	8/14/44	S	C	----	B	8/14/44	----	"	" "	"	" "
8,883	TAKIMOTO, Shoji		2709	M	10/6/14	M	C	----	MnAC	6/1/42	No. Los Angeles, Calif.	----	Ind-AF	11/15/42	Camp Savage, Minn.
8,884	" Tsutako		"	F	3/15/16	M	C	----	"	"	" " "	----	Ind-InFam	4/19/43	" "
8,885	" June Junko		"	F	4/19/41	S	C	----	"	"	" " "	----	" "	"	" "
8,886	TAKIMOTO, Tomoyo		2709	F	1/9/89	W	A	2756422	"	"	" " "	----	" "	"	" "
8,887	" Minoru		"	M	6/2/26	S	C	----	"	"	" " "	----	Ind-Invit	3/20/44	" "
8,888	TAKITANI, Moto	Inouye, Nomi	3120	F	12/12/91	W	A	4798966	"	"	Los Angeles, Calif.	----	T-S	2/26/44	Tule Lake, Calif.
8,889	TAMADA, Zitaro		64	M	10/12/94	S	A	4628621	"	"	" " "	16-3-5	Term with Grant	11/20/45	Los Angeles, Calif
8,890	TAMAI, George Keiji		9033	M	11/3/20	S	A	5171198	"	"	" " "	18-2-5	" "	11/6/45	" "
8,891	TAMAI, Nobuyoshi		3922	M	7/25/04	M	A	4853559	"	"	Canoga Park, Calif.	----	T-S	2/26/44	Tule Lake, Calif.
8,892	" Satako		"	F	12/25/17	M	C	----	"	"	" " "	----	"	"	" "
8,893	" Nobuyuki Frank		"	M	6/5/38	S	C	----	"	"	" " "	----	"	"	" "
8,894	" Yoshiyuki		"	M	10/19/36	S	C	----	"	"	" " "	----	"	"	" "
8,895	" Katsuyuki			M	5/2?/40	S	C	----	"	"	" " "	----	"	"	" "
8,896	TAMAI, Setsu (married Samezawa, Kiyoshi See List)		3923	F	2/26/92	M 6/15/45	A	6448367	"	"	Buena Park City, Calif.	1-14-3	Term with Grant	10/12/45	Los Angeles, Calif
8,897	" Takeo George		"	M	3/8/24	S	C	----	"	"	" " "	----	Ind-Invit	6/23/44	Chicago, Illinois
8,898	" Tadawo Jimmy		"	M	10/10/25	S	C	----	"	"	" " "	----	Ind-Empl (Tr)	11/16/44	Bridgeton, N.J.
8,899	" Yoshiko Rose		"	F	8/25/27	S	C	----	"	"	" " "	15-14-3	Term with Grant	6/10/45	Chicago, Ill.
----	TAMAI, Shizuko (nee Ono. See marriage Cert)														
8,900	TAMAKI, Haru	969 1019	W		4/14/94	W	A	4080472	"	"	Los Angeles, Calif.	----	T	8/11/43	Topaz, Utah
8,901	" Johnny	969 "	M		4/21/15	S	C	----	"	"	" " "	----	"	6/2/44	" "
8,902	" Joe Hisaharu	1203 "	M		11/18/18	S	C	----	"	"	" " "	----	Ind-AF	6/10/43	Ft. Douglas, Utah
8,903	" Yoshiko Mary	969 "	F		4/8/21	S	A	4080491	"	"	" " "	----	T	8/11/43	Topaz, Utah
8,904	" Momoe Eva	" "	F		4/22/25	S	C	----	"	"	" " "	----	"	"	" "
8,906	" Natsuye Peggy	" "	F		3/27/27	S	C	----	"	"	" " "	----	"	"	" "
----	TAMAKI, Reinachiro (See SARIHARA, Genjiro Thomas)														
8,906	TAMAKI, Jesse Takeo		5035	M	2/1/14	M	C	----	"	"	No. Los Angeles, Calif.	----	Ind-Empl	2/15/43	Salt Lake City, Utah
8,907	" Haru Frances		"	F	3/11/16	M	C	----	"	"	" " "	----	"	"	" "
8,908	TAMAKI, Shizuko		3043	F	10/9/11	M	C	----	"	"	Culver City, Calif.	----	Ind-Vol Int	6/2/43	Crystal City, Texas
8,909	" Yutaka		"	M	12/15/31	S	C	----	"	"	" " "	----	" "	"	" "
8,910	" Yoshinori		"	M	4/28/33	S	C	----	"	"	" " "	----	" "	"	" "
8,911	" Hisako		"	F	5/4/38	S	C	----	"	"	" " "	----	" "	"	" "
8,912	TAMARIBUCHI, Kunihei		611	M	9/21/88	W	A	3684683	"	"	Los Angeles, Calif.	----	D	6/11/44	
8,913	TAMARIBUCHI, Seikuro		2974	M	12/20/97	M	A	4143823	"	"	Santa Monica, Calif.	36-8-2	Term with Grant	10/25/45	Santa Monica, Calif
8,914	" Sui		"	F	8/26/01	M	A	4853083	"	"	" " "	"	" "	"	" "

ROSTER OF MANZANAR RESIDENTS

6/1/42 - 12/31/44

EO.	NAME	OTHER NAMES	FAMILY NUMBER	SEX	DATE OF BIRTH	MARITAL STATUS	CIT.	ALIEN REGIS. NO.	ORIGINAL ENTRY	ORIGINAL ENTRY	EVACUATION ADDRESS	CENTER ADDRESS	TYPE OF FINAL CLEARANCE	DATE OF FINAL CLEARANCE	DESTINATION OF FINAL CLEARANCE
5,915	TAM HIRO,	William Shuichi	945	M	1/11/23	S	C	----	MtAC	6/1/42	Los Angeles, Calif.	----	Ind-Empl(Pr)	11/27/44	Bridgeton, N.J.
5,916	TAMESAZU,	Shinkichi	4753	M	6/21/88	W	A	1872550	"	"	" " "	----	T-S	2/23/44	Tule Lake, Calif.
5,917	"	Yoshiko	"	F	11/28/21	S	C	----	"	"	" " "	----	Ind-Repat	8/23/45	Japan
5,918	TAMISATO,	Suekichi Tom	9128	M	4/16/01	M	A	5438855	"	"	" " "	21-9-3	Term with Grant	8/29/45	Los Angeles, Calif
5,919	"	Shigeko	"	F	11/23/13	M	C	----	"	"	" " "	"	" " "	"	" " "
5,920	"	Takako	"	F	12/6/37	S	C	----	"	"	" " "	"	" " "	"	" " "
5,921	"	Yoshinori	"	M	11/3/39	S	C	----	"	"	" " "	"	" " "	"	" " "
5,922	"	Kengo	"	M	2/3/42	S	C	----	"	"	" " "	"	" " "	"	" " "
5,923	TANIKA,	Bob Yoshimi	2738	M	2/4/04	M	A	2076648	"	"	W. Los Angeles, Calif.	----	T-S	2/23/44	Tule Lake, Calif.
5,924	"	Mary [illegible], Merry	"	F	9/28/15	M	C	----	"	"	" " " "	----	"	"	" " "
5,925	"	Ayako Mary	"	F	8/16/35	S	C	----	"	"	" " " "	----	"	"	" " "
5,926	"	Hajime	"	M	12/31/43	S	C	----	B	12/31/43	----	----	"	"	" " "
5,927	TANOOKA,	Wataru Henry	2549	M	10/11/02	S	A	4332763	MtAC	6/1/42	W. Los Angeles, Calif	34-11-3	Term with Grant	11/21/45	W. Los Angeles, Calif
5,928	TANURA,	Katsuno	3678	F	3/27/96	W	A	5484987	"	"	San Fernando, Calif.	----	T-S	2/23/44	Tule Lake, Calif
5,929	"	Harry Morimasa	"	M	5/5/16	S	C	----	"	"	" " "	----	"	"	" " "
5,930	"	Jimmie Hiromitsu	"	M	2/6/33	S	C	----	"	"	" " "	----	"	"	" " "
5,931	"	George Masanobu	"	M	3/19/26	S	C	----	"	"	" " "	----	"	"	" " "
5,932	TANURA,	Sakuki Guy	3816	M	1/1[illegible]/02	M	A	2382663	"	"	W. Hollywood, Calif.	----	"	"	" " "
5,933	"	Toshimi	"	F	6/11/07	M	A	2382664	"	"	" " "	----	"	"	" " "
5,934	"	Haruko	"	F	10/16/17	S	C	----	"	"	" " "	----	"	"	" " "
5,935	"	Jitsuso	"	M	2/23/25	S	C	----	"	"	" " "	----	"	"	" " "
5,936	"	Chiyoko	"	F	7/4/30	S	C	----	"	"	" " "	----	"	"	" " "
5,937	"	Yuji	"	M	4/17/33	S	C	----	"	"	" " "	----	"	"	" " "
5,938	"	Shinobu	"	M	4/28/43	S	C	----	B	4/28/43	----	----	"	"	" " "
5,939	TANURA,	Matsuso	8574	M	11/5/76	M	A	4319672	MtAC	6/1/42	Florin, Calif.	30-10-1	Term with Grant	11/20/45	Stockton, Calif
5,940	"	Sato	"	F	11/31/85	M	A	4319601	"	"	" "	"	" " "	"	" " "
----	"	Matsuye Married MATSUYA, Edward													
5,941	TANURA,	Takio Tommy	4592	M	8/15/18	M	C	----	"	"	Los Angeles, Calif.	3-8-1	Term-I(Hosp)	10/1/45	Los Angeles, Calif
5,942	"	Fumiko Frances	"	F	1/21/24	M	C	----	"	"	Terminal Is, Calif.	"	Term. Internment	11/17/45	Unknown
5,943	TANURA,	Yukio Tom	543	M	7/15/03	S	A	5142791	"	"	Los Angeles, Calif.	----	T	4/14/44	Granada, Colo.
5,944	TANASE,	Bill Kenji	559	M	11/13/07	S	A	4992190	"	"	" " "	----	IND- INTERN	1/8/45	SANTA FE, N.M.
5,945	TANASE,	Hajiro (Migelo)	984	M	12/4/87	W	A	3067144	"	"	" " "	2-5-4	Term. with Grant	10/23/45	Los Angeles, Calif
5,946	TANASE,	Fumiko	8512	M	6/19/86	S	A	1999431	"	"	San Francisco, Calif.	35-10-1	" " "	7/10/45	San Francisco, Calif
5,947	TANASE,	Masataka	10351	M	9/12/11	M	C	----	T-Cilla	10/16/43	Oxnard, Calif.	28-11-5	" " "	10/5/45	W. Los Angeles, Calif
5,948	"	Matsuko	"	F	2/10/14	M	C	----	"	11/20/43	" "	"	" " "	"	Venice, Calif
5,949	"	Isao Eugene	"	M	6/21/36	S	C	----	"	"	" "	"	" " "	"	W. Los Angeles, Calif
5,950	"	Masahiro Harlan	"	M	6/13/43	S	C	----	"	"	----	"	" " "	"	Venice, "
5,951	TANASE,	Naokichi	8580	M	1/21/02	M	A	3703659	MtAC	6/1/42	Elk Grove, Calif.	----	T-S	2/24/44	Tule Lake, Calif.
5,952	"	Haru	"	F	12/17/03	M	A	3703658	"	"	" " "	----	"	"	" " "
----	"	Kiyoko Jean (Married NOMURA, Takao)													
5,953	"	Naoko Violet	"	F	7/9/24	S	C	----	"	"	" " "	----	"	"	" " "
5,954	"	Kiichi James	"	M	12/22/29	S	C	----	"	"	" " "	----	"	"	" " "
5,955	TANASE,	Rika	"	F	8/15/76	Sep.	A	3703656	"	"	" " "	----	"	"	" " "
5,956	TANASE,	Roy Seikichi	558	M	9/22/23	S	A	2804786	"	"	Los Angeles, Calif.	34-4-1	Term with Grant	9/8/45	Brooklyn, N.Y.
5,957	TANASE,	Shigetaro	2911	M	10/4/76	M	A	2844969	"	"	Venice, Calif.	4-5-2	" " "	6/19/45	Berlin, Mass
5,958	"	Michi	"	F	1/20/18	S	C	----	"	"	" "	"	" " "	"	" " "

ROSTER OF MANZANAR RESIDENTS

6/1/42 - 12/31/44

NO.	NAME	OTHER NAMES	FAMILY NUMBER	SEX	DATE OF BIRTH	MARITAL STATUS	CIT.	ALIEN REGIS. NO.	TYPE OF ORIGINAL ENTRY	DATE OF ORIGINAL ENTRY	PRE-EVACUATION ADDRESS	CENTER ADDRESS	TYPE OF FINAL DEPARTURE	DATE OF FINAL DEPARTURE	DESTINATION OF FINAL DEPARTURE
8,959	TANABE, Sukejiro		186	M	1/8/05	Sep	A	3553842	MnAC	6/1/42	Los Angeles, Calif.	3-3-2	Leave with Grant	10/29/45	Seabrook, N.J.
8,960	TANABE, Takayoshi		814	M	5/5/85	S	A	5550340	"	"	So. Pasadena, Calif.	3-7-3	" " "	11/19/45	Bakersfield Calif
8,961	TANABE, Yudayu		9128	M	1/1/00	M	A	1335754	"	"	Los Angeles, Calif.	----	T-S	2/23/44	Tule Lake, Calif.
8,962	" Kikuno		"	F	3/1/03	M	A	1434995	"	"	" " "	----	"	"	" " "
8,963	" Mikio		"	M	2/6/23	S	C	----	"	"	" " "	----	"	"	" " "
8,964	" Tsutao		"	M	11/10/24	S	C	----	"	"	" " "	----	"	"	" " "
8,965	" Yoshiko Mary		"	F	2/6/27	S	C	----	"	"	" " "	----	"	"	" " "
8,966	" Kiyoko Mabel		"	F	9/27/28	S	C	----	"	"	" " "	----	"	"	" " "
8,967	TANAKA, Kitaro		983	M	2/1/88	S	A	3252787	"	"	Oxnard, Calif.	3-3-1	Leave with Grant	11/1/45	Los Angeles, Calif
8,968	TANAKA, George Masaharu		2988	M	2/25/13	M	C	----	"	"	Venice, Calif.	29-11-1	" " "	10/10/45	Culver City, Calif
8,969	" Reiko		"	F	10/17/17	M	C	----	"	"	" "	"	" " "	"	" "
8,970	" Grace Sumiko		"	F	11/23/37	S	C	----	"	"	" "	"	" " "	"	" "
8,971	" Harry Tatsumi		"	M	3/15/39	S	C	----	"	"	" "	"	" " "	"	" "
8,972	" Cecilia Hiroko		"	F	3/10/42	S	C	----	"	"	" "	"	" " "	"	" "
8,973	" Kazuko		"	F	1/6/44	S	C	----	B	1/6/44	----	"	" " "	"	" "
8,974	TANAKA, Oiichiro		31826	M	8/16/00	M	A	2228850	Dk	7/25/42	Reedley, Calif.	11-10-4	Leave with Grant	6/5/45	Newark, N.J.
8,975	" Mitsue		"	F	10/21/07	M	A	2302717	"	"	" "	"	" " "	"	" "
8,976	TANAKA, Henry Hiraku		60125	M	11/23/11	S	A	4433609	P-Tuj.	8/11/43	Pacoima, Calif.	----	T-S	2/28/44	Tule Lake, Calif.
8,977	TANAKA, Henry Jitsuo		3013	M	8/20/02	M	C	----	MnAC	6/1/42	Santa Monica, Calif.	18-12-2	Leave with Grant	5/31/45	Los Angeles, Calif
8,978	" Alice Shimano		"	F	9/17/05	M	C	----	"	"	" "	"	" " "	"	" "
8,979	" Eddie Minoru		"	M	12/24/26	S	C	----	"	"	" "	----	Ind. Jn. Fam.	8/9/44	Madison, Wis.
8,980	" Michio		"	M	9/15/25	S	C	----	"	"	" "	"	Leave with Grant	5/31/45	Los Angeles, Calif
8,981	TANAKA, Hideshi		137	M	11/17/08	S	A	4479463	"	"	No. Hollywood, Calif.	3-5-2	Leave with Grant	10/25/45	Los Angeles, Calif
8,982	TANAKA, Hiojiro		2936	M	8/28/01	M	A	4795076	"	"	Venice, Calif.	----	T-S	2/24/44	Tule Lake, Calif.
8,983	" Shima		"	F	6/9/03	M	A	5375375	"	"	" "	----	"	"	" " "
8,984	" Henry Yoshio		"	M	12/15/21	S	C	----	"	"	" "	----	"	"	" " "
8,985	" Shigeo		"	M	6/18/23	S	C	----	"	"	" "	----	"	"	" " "
8,986	" Tadao		"	M	7/6/24	S	C	----	"	"	" "	----	"	"	" " "
8,987	" Chizuko		"	F	7/2/26	S	C	----	"	"	" "	----	"	"	" " "
8,988	" Teruo Teddy		"	M	9/2/30	S	C	----	"	"	" "	----	"	"	" " "
8,989	" Akira,		"	M	12/3/34	S	C	----	"	"	" "	----	"	"	" " "
8,990	" Hideko		"	F	8/3/37	S	C	----	"	"	" "	----	"	"	" " "
8,991	" Misako		"	F	12/19/39	S	C	----	"	"	" "	----	"	"	" " "
8,992	TANAKA, Hiroto		22279	M	11/18/10	M	C	----	"	"	Los Angeles, Calif.	----	"	2/28/44	" " "
8,993	" Shisue		"	F	10/21/16	M	C	----	"	"	" " "	----	"	"	" " "
8,994	" Hiroshi		"	M	7/27/36	S	C	----	"	"	" " "	----	"	"	" " "
8,995	" Shozo		"	M	2/9/38	S	C	----	"	"	" " "	----	"	"	" " "
8,996	" Bessie Teruko		"	F	10/25/41	S	C	----	"	"	" " "	----	"	"	" " "
8,997	" Roy Takayoshi		"	M	11/15/43	S	C	----	B	11/14/43	----	----	"	"	" " "
8,998	TANAKA, Ichiji		330	M	12/19/96	S	A	4301510	MnAC	6/1/42	Los Angeles, Calif.	----	Ind-Invit	9/6/44	Chicago, Illinois
8,999	TANAKA, Ichitaro		3016	M	9/22/80	M	A	3347484	"	"	Gardena, Calif.	10-12-1	Leave with Grant	10/31/45	Los Angeles, Calif
9,000	" Nao		"	F	1/4/91	M	A	3347481	"	"	" "	"	" " "	"	" "
9,001	" Frances Fusako (married Kanemura, Beamer, Sue Ind)		"	F	11/6/18	S M 10/13/45	C	----	"	"	" "	"	" " "	11/19/45	Glendale, Calif
9,002	" Tom Kazuo		"	M	12/11/19	S	C	----	"	"	" "	"	" " "	10/31/45	Los Angeles, Calif
9,003	TANAKA, Jack Kato		3755	M	1/5/16	M	C	----	"	"	Los Angeles, Calif.	----	Ind-Invit	2/23/43	Chicago, Illinois
9,004	" Lilly Yuriko		"	F	12/15/19	M	C	----	"	"	" "	"	" "	"	" "
9,005	" Janice Yasuko		"	F	9/2/40	S	C	----	"	"	" "	----	" "	"	" "
9,006	TANAKA, James Nairoku		3042	M	11/8/03	M	A	4502747	"	"	Roscoe, Calif.	----	T	8/4/43	Minidoka, Idaho
9,007	" Setsu		"	F	9/25/12	M	C	----	"	"	" "	----	"	"	" "
9,008	" Shinichi Arthur		"	M	5/1/38	S	C	----	"	"	" "	----	"	"	" "

ROSTER OF MANZANAR RESIDENTS

6/1/42 - 12/31/44

NO.	NAME	OTHER NAMES	FAMILY NUMBER	SEX	DATE OF BIRTH	MARITAL STATUS	CIT.	ALIEN REGIS. NO.	TYPE OF ORIGINAL ENTRY	DATE OF ORIGINAL ENTRY	PRE-EVACUATION ADDRESS	CENTER ADDRESS	TYPE OF FINAL DEPARTURE	DATE OF FINAL DEPARTURE	DESTINATION OF FINAL DEPARTURE
9,009	TANAKA, Jun		33391	M	10/8/27	S	C	——	I-Salv-Ho (Offer)	6/30/42	San Francisco, Calif.	C.V.	Perm with Grant	8/2/45	Marlenz, Calif
9,010	TANAKA, Kenneth Kenichi		4562	M	7/19/09	M	C	——	MnAC	6/1/42	Terminal Is. Calif.	8-6-2	" " "	1/19/45	Nyssa, Oregon
9,011	" Mary Asako		"	F	6/16/19	M	C	——	"	"	" " "	"	" " "	10/30/45	Monterey, Calif
9,012	" Mari		"	F	4/16/39	S	C	——	"	"	" " "	"	" " "	"	" "
9,013	" Takashi Fred		"	M	8/12/41	S	C	——	"	"	" " "	"	" " "	"	" "
9,014	" Kenji Kenneth		"	M	11/23/43	S	C	——	B	11/20/43	——	"	" " "	"	" "
9,015	TANAKA, Koichi (Koichi)		8200	M	10/7/85	M	A	3737159	MnAC	6/1/42	Los Angeles, Calif.	——	T-S	2/26/44	Tule Lake, Calif.
9,016	TANAKA, Kumao Frank		8643	M	11/27/04	M	A	4514712	P-Santa Fe	4/21/44	" " "	20-11-3	Perm with Grant	11/19/45	W. Los Angeles, Calif
9,017	" Chiyo		"	F	9/9/13	M	C	——	MnAC	6/1/42	" " "	"	" " "	10/15/45	Los Angeles, Calif
9,018	" Roy Sadamitsu		"	M	8/16/33	S	C	——	"	"	" " "	"	" " "	"	" "
9,019	" Arthur Sadao		"	M	11/2/36	S	C	——	"	"	" " "	"	" " "	"	" "
9,020	TANAKA, Kuniye		22276	M	8/30/11	S	C	——	"	"	" " "	——	Ind-Invit	10/18/44	New York, N.Y.
9,021	TANAKA, Masaaki		5669	M	4/21/16	M	C	——	"	"	" " "	——	T-S	1/2/45	Tule Lake ~~Utah~~
9,022	" Fumiko		"	F	7/11/16	M	C	——	"	"	" " "	19-13-2	Perm with Grant	10/15/45	Los Angeles, Calif
9,023	" Akemi		"	F	11/29/41	S	C	——	"	"	" " "	"	" " "	"	" "
9,024	TANAKA, Masaharu		3772	M	4/2/76	M	A	289 206	"	"	Glendale, Calif.	——	T	1/22/45	Topaz, Utah
9,025	" Katsu		"	F	6/25/77	M	A	2095680	"	"	" "	——	"	"	" "
9,026	" Ayako [illegible] Ethyle		"	F	12/11/12	S	C	——	"	"	" "	——	Ind-Invit	2/19/45	Chicago, Illinois
9,027	TANAKA, Masami		33391	M	2/10/21	S	C	——	I-Salv-Ho (Offer)	6/30/42	San Francisco, Calif.	C.V.	Perm with Grant	8/2/45	Marlenz, Calif
9,028	TANAKA, Mamo		17874	M	10/14/03	S	A	6830918	MnAC	6/1/42	Los Angeles, Calif.	31-12-4	" " "	1/15/45	Minneapolis, Minn
9,029	TANAKA, Masuji Tom		10479	M	8/18/79	M	A	2323462	"	"	" " "	——	Perm with Grant	11/15/45	San Francisco, Calif
9,030	" Yae		"	F	7/21/89	M	A	2096553	"	"	" " "	——	" " "	"	" "
——	" Masue Agnes Married TONAI, Joseph Shinichi														
9,031	TANAKA, Minji Joe		3852	M	1/27/06	M	A	4417562	"	"	Glendale, Calif.	——	Ind-Impl	4/28/43	Chicago, Illinois
——	" Mino (See KUROSUMI, Takuji)														
9,032	TANAKA, Minoru Ray		2749	M	2/26/93	W	A	2150996	"	"	Los Angeles, Calif.	——	T-S	2/24/44	Tule Lake, Calif.
9,033	TANAKA, Motosuke Roy		4653	M	11/1/07	S	A	4138862	"	"	Terminal Is. Calif.	10-7-1	Perm with Grant	8/14/45	Ogden, Utah
9,034	TANAKA, Osamu Dennis		2822	M	12/1/16	M	C	——	"	"	Los Angeles, Calif.	——	T	10/20/43	Mt. Mt. Wyo.
9,035	" Michiko		"	F	5/25/16	M	C	——	"	"	" " "	——	"	"	" " "
9,036	" Tooru Dennis		"	M	12/7/41	S	C	——	"	"	" " "	——	"	"	" " "
9,037	" Roger Noriyuki		"	M	11/30/42	S	C	——	B"	11/20/42	——	——	"	"	" " "
9,038	TANAKA, Ozo		5686	M	12/25/81	M	A	5021256	MnAC	6/1/42	Glendale, Calif.	14-8-2	Perm with Grant	10/23/45	Long Beach, Calif
9,039	" Otsune		"	F	7/6/08	M	A	5747645	"	"	" "	"	" " "	"	" "
9,040	TANAKA, Sadamatsu John		8030	M	8/27/78	M	A	8236569	P-Santa Fe	11/12/43	Los Angeles, Calif.	23-7-4	" " "	"	W. Los Angeles, Calif
9,041	" Shun		"	M	1/5/92	M	A	8235591	MnAC	6/1/42	" " "	"	" " "	"	" "
9,042	" Natsu		"	F	11/17/20	S	C	——	"	"	" " "	——	Ind-Invit	3/15/44	Minneapolis, Minn.
9,043	" Mayo Anna		"	F	12/27/21	S	C	——	"	"	" " "	——	" "	6/2/44	Chicago, Illinois
9,044	" Atsu		"	F	3/2/23	S	C	——	"	"	" " "	——	" "	5/3/44	Minneapolis, Minnesota
9,045	" Miyoshi		"	F	7/13/26	S	C	——	"	"	" " "	2-7-4	Perm with Grant	5/15/45	Chicago, Ill.
9,046	TANAKA, Seinosuke		3900	M	12/17/83	M	A	2732747	"	"	Pacoima, Calif.	——	T-S	2/26/44	Tule Lake, Calif.
9,047	TANAKA, Sake		189	M	3/15/79	S	A	2853324	"	"	Los Angeles, Calif.	8-8-4	Perm W/O Grant	11/1/45	Lodi, Calif
9,048	TANAKA, Shigeki		3800	M	4/7/84	M	A	2303799	"	"	" " "	34-6-5	Perm with Grant	10/13/45	San Fernando, Calif
9,049	" Yaso		"	F	8/8/97	M	A	2303790	"	"	" " "	34-6-5	" " "	11/7/45	" "
9,050	" Shigeko		"	F	12/10/20	S	C	——	"	"	Los Angeles, Calif.	——	T	10/25/44	Granada, Colo.
9,051	TANAKA, Shoji		33391	M	12/19/29	S	C	——	I-Salv-Ho (Offer)	6/30/42	" " "	"	Perm with Grant	8/2/45	Marlenz, Calif

ROSTER OF MANZANAR RESIDENTS

6/1/42 -12/31/44

NO.	NAME	OTHER NAMES	FAMILY NUMBER	SEX	DATE OF BIRTH	MARITAL STATUS		CIT.	ALIEN REG'S. NO.	TYPE OF ORIGINAL ENTRY	DATE OF ORIGINAL ENTRY	PRE-EVACUATION ADDRESS	CENTER ADDRESS	TYPE OF FINAL DEPARTURE	DATE OF FINAL DEPARTURE	DESTINATION OF FINAL DEPARTURE
9,052	TANAKA, Sotaro		3851	M	10/2/81	M		A	2853467	MnAC	6/1/42	San Fernando, Calif.	15-3-5	Leave with Grant	10/13/45	San Fernando, Calif
9,053	" Yuki		"	F	2/2[illegible]/92	M		A	2853462	"	"	" " " "	" "	" " "	11/7/45	" "
9,054	" Chieko		"	F	1/6/27	S		C	----	"	"	" " " "	" "	" " "	"	" "
9,055	TANAKA, Sumako		33391	F	7/14/26	S		C	----	I-Salv-No.	6/30/42	San Francisco, Calif.	C.V.	" " "	8/3/45	Marlboro, Calif
9,056	TANAKA, Tetsuji		2869	M	3/26/86	M		A	3809422	MnAC	6/1/42	No. Los Angeles, Calif.	24-2-4	" " "	10/11/45	Beverly Hills, Calif
9,057	" Yoshie		"	F	5/6/05	M		A	3809421	"	"	" " " "	" "	" " "	"	" "
9,058	" Tetsudo		"	M	1/14/30	S		C	----	"	"	" " " "	" "	" " "	"	" "
9,059	TANAKA, Fego		3885	M	1/7/16	M		C	----	"	"	Glendale, Calif.	----	Ind-Invit	2/15/45	Chicago, Illinois
9,060	" Jean Miho		"	F	3/6/16	M		C	----	"	"	" "	----	" "	"	" "
9,061	" Jeanine Eleanor Setsuko		"	F	1/21/42	S		C	----	"	"	" "	----	IMd-JnFam	"	" "
9,062	TANAKA, Toshi Joe		3859	M	7/14/88	M	10/5/44	A	1386115	"	"	Pasadena, Calif.	17-1-4	Leave with Grant	10/16/45	Pasadena, Calif
9,063	" Yone (Nee Zenmoto) Tagashira,		"	F	12/2/76	M	"	A	1588963	"	"	" "	"	" " "	"	" "
9,064	TANAKA, Kenzo		"	M	2/19/12	S		C	----	"	"	" "	----3	Ind-AP	11/8/44	Ft. Douglas, Utah
9,065	" Tomoye		"	F	10/8/15	S		C	----	"	"	" "	15-6-3	Leave with Grant	6/21/45	Minneapolis, Minn.
9,066	" Taki		"	M	12/20/14	S		C	----	"	"	" "	"	" " "	6/5/45	W. Los Angeles, Calif
9,067	" Mary		"	F	2/20/22	S		C	----	"	"	" "	----	Ind-Invit	2/16/44	Chicago, Illinois
9,068	TANAKA, Tsugino		1004	F	11/17/89	W		A	3811342	"	"	Los Angeles, Calif.	12-2-1	Leave with Grant	4/3/45	New York, N.Y.
9,069	" Misao Martin		"	M	4/22/21	S		C	----	"	"	" "	----	T	6/10/43	Minidoka, Idaho
9,070	" Paul Jun	138	"	M	10/15/23	S		C	----	"	"	" "	----	Ind-Empl	5/11/43	Gallatin County, Mont.
9,071	" Michiko Julia		"	F	4/28/25	S		C	----	"	"	" "	----	" "	4/16/43	Freeport, Illinois
9,072	" Chiyako Margaret Mary		"	F	9/12/22	S		C	----	"	"	" "	18-2-1	Leave with Grant	6/4/45	Denver, Colo
9,073	TANAKA, Tsunetaro		3083	M	2/17/80	M		A	3187813	"	"	" "	----	Ind-Empl	5/28/43	Hammett, Idaho
9,074	" Tsuyo		"	F	6/10/88	M		A	4144407	"	"	" "	----	Ind-Jnfam	"	" "
9,075	" Ruth Ayako		"	F	5/9/15	S		C	----	"	"	" "	----	Ind-Invit	"	" "
9,076	" Carol Luriko		"	F	6/12/19	S		C	----	"	"	" "	----	" "	5/5/43	Denver, Colo.
9,077	" Hideo Floyd		"	M	5/5/24	S		C	----	"	"	" "	----	Ind-Empl	5/14/43	Hammett, Idaho
9,078	TANAKA, Teruye Okasaki		2780	F	12/20/06	W		A	3251722	"	"	Oceanside, Calif.	13-3-3	Leave with Grant	11/9/45	Co Los Angeles, Calif
9,079	" Masashi Okasaki,		"	M	4/2/18	S		C	----	"	"	Sawtelle, Calif.	----	Ind-Invit	2/21/44	Cleveland, Ohio
9,080	" Kiyomi Okasaki,		"	F	4/4/20	S		C	----	"	"	Oceanside, Calif.	13-3-3	Leave with Grant	10/16/45	W. Los Angeles, Calif
9,081	TANAKA, Walter Hiroshi		3940	M	1/24/03	M		C	----	"	"	Los Angeles, Calif.	23-2-3	" " "	10/11/45	Los Angeles, Calif
9,082	" Mae Misao		"	F	3/5/13	M		C	----	"	"	" "	"	Leave I (West)	10/2/45	Los Angeles, Calif
9,083	" Amy Joan		"	F	10/20/32	S		C	----	"	"	" "	"	Leave with Grant	10/24/45	Malibu Beach, Calif
9,084	" Joy Fumiko		"	F	8/4/26	S		C	----	"	"	" "	"	" " "	"	" "
9,085	TANAKA, Yasohachi Tayezo		414	M	5/5/73	W		A	2560870	"	"	" "	3-6-5	" " "	11/19/45	Los Angeles, Calif
9,086	TANAKA, Yasuo		25	M	2/7/97	S		A	4329934	"	"	" "	33-2-2	" " "	11/20/45	El Segundo, Calif
9,087	TANAKA, Yoshiko Yami		5032	F	2/22/90	W		A	3180834	"	"	" "	23-6-4	" " "	10/25/45	Chicago, Ill
9,088	" Harry Hiroshi		"	M	6/1/21	S		C	----	"	"	No. Los Angeles, Calif.	"	Ind-Invit	7/9/43	Chicago, Illinois
9,089	TANAKA, Yoshitaro		2979	M	9/8/71	M		A	3208430	"	"	Culver City, Calif.	----	T-6	10/3/45	Tule Lake, Calif.
9,090	" Yone		"	F	2/24/74	M		A	3203429	"	"	" "	----	"	"	" "
9,091	TANAKANA, Choichi		22023	M	4/10/78	M		A	4127402	"	"	Sacramento, Calif.	----	"	"	" "
9,092	" Mabiko		"	F	10/18/02	M		A	4127400	"	"	" "	----	"	"	" "
9,093	" Sadaye		"	F	2/16/23	S		C	----	"	"	" "	----	"	"	" "
9,094	" Keiji Ray		"	M	10/15/24	S		C	----	"	"	" "	----	"	"	" "
9,095	" Utako		"	F	6/4/27	S		C	----	"	"	" "	----	"	"	" "
9,096	" Tom		"	M	3/25/31	S		C	----	"	"	" "	----	"	"	" "
9,097	" Kiyo		"	M	12/14/32	S		C	----	"	"	" "	----	"	"	" "
9,098	" Toshi		"	F	11/2/34	S		C	----	"	"	" "	----	"	"	" "
9,099	" Ryo		"	M	2/28/40	S		C	----	"	"	" "	----	"	"	" "
9,100	TANI, Jentaro		1413	M	10/15/77	S		A	3280856	"	"	Los Angeles, Calif.	----	"	2/21/44	" "

ROSTER OF MANZANAR RESIDENTS

6/1/42 - 12/31/44

NO.	NAME	OTHER NAME	FAMILY NUMBER	SEX	DATE OF BIRTH	MARITAL STATUS	CIT.	ALIEN REGIS. NO.	TYPE OF ORIGINAL ENTRY	DATE OF ORIGINAL ENTRY	PRE-EVACUATION ADDRESS	CENTER ADDRESS	TYPE OF FINAL DEPARTURE	DATE OF FINAL DEPARTURE	DESTINATION OF FINAL DEPARTURE
9,101	TANI, Jinshiro		4622	M	6/21/76	M	A	2306863	P-Pt. Line.	8/17/42	Terminal Is. Calif.	10-12-3	Leave with Grant	10/16/45	Long Beach, Calif
9,102	" Sugino		"	F	6/16/85	M	A	1842209	MmAC	6/1/42	" " "	"	" " "	"	" "
9,103	" George	Tani, Dennis	"	M	2/27/22	S	C	----	"	"	" " "	----	Ind-Invit	5/22/44	Chicago, Illinois
9,104	" Aiko	Tani, Ike	"	F	1/20/25	S	C	----	"	"	" " "	----	Ind-InFam	8/28/44	" "
9,105	TANI, Junji		4622	M	11/26/17	M	A	2306868	P-Pt. Line.	8/28/42	" " "	9-14-5	Leave with Grant	10/16/45	Long Beach, Calif
9,106	" Frances Fukiko		4624	F	2/12/20	M	C	----	MmAC	6/1/42	Gilmore, Calif.	"	" " "	"	" "
9,107	TANI, Kahei		4759	M	12/13/89	D	A	1038862	"	"	Los Angeles, Calif.	10-3-4	" " "	4/14/45	Bridgeton, N.J.
9,108	TANI, Nobuichi George		4623	M	12/31/97	M	A	3098286	P-Pt. Line.	8/28/42	Terminal Is. Calif.	10-5-3	" " "	5/17/45	Salt Lake City, Utah
9,109	" Haruyo		"	F	5/11/02	M	A	3098286	MmAC	6/1/42	" " "	"	" " "	9/9/45	Clearfield, Utah
----	" Midori (SEE HARAGUCHI, Midori)													6/14/45	Salt Lake City, Utah
9,110	" Nobuhiro Nobu		"	M	6/14/23	S	C	----	"	"	" " "	"	" " "	5/17/45	" "
9,111	" Misao		"	M	7/24/29	S	C	----	"	"	" " "	"	" " "	9/9/45	Clearfield, Utah
9,112	" Keiko		"	F	4/20/44	S	C	----	B	3/30/44	----	"			
9,113	TANI, Ray Tsurunoshin		525	M	10/7/91	S	A	3273716	MmAC	6/1/42	Alhambra, Calif.	2-13-4	" " "	11/21/45	El Monte, Calif
9,114	TANI, Saijiro		3973	M	8/1/89	S	A	2750408	"	"	Glendale, Calif.	28-5-5	" " "	8/14/45	Caldwell, Idaho
9,115	TANI, Sakichi		181	M	12/5/88	S	A	3033067	"	"	Los Angeles, Calif.	----	T-5	2/21/44	Tule Lake, Calif.
9,116	TANI, Yasuemon		3081	M	10/5/75	M	A	3145978	"	"	Venice, Calif.	15-13-4	Leave with Grant	9/28/45	Venice, Calif
9,117	" Takeo Dick (married Kusumoto, Miyoko, See list)		"	M	1/4/14	M	C	----	"	"	" "	"	Leave w/o Grant	8/23/45	Inglewood, Calif
9,118	" Sakaye Suzie		"	F	3/22/19	S	C	----	"	"	Del Rey, Calif.	----	Ind-mpl	4/30/45	Minneapolis, Minn.
9,119	" Yasuo Joe		"	M	6/16/21	S	C	----	"	"	Venice, Calif.	----	Ind-Invit	3/29/44	Salt Lake City, Utah
9,120	" Takeshi Frank	Tani, Kiyoshi	"	M	6/20/23	S	C	----	"	"	" "	----	Ind- mpl	4/26/44	Twin Falls, Idaho
9,121	" Kikue Diane		"	F	9/23/24	S	C	----	"	"	" "	----	Ind- mpl(Tr)	10/28/44	Bridgeton, N.J.
9,122	" Setsuko Shirley		"	F	9/1/27	S	C	----	"	"	" "	8-2-3	Leave with Grant	9/28/45	Venice, Calif
9,123	TANI, Yoshiji William		1483	M	6/22/08	M	A	2260865	P-Pt. Line.	8/28/42	Los Angeles, Calif.	----	T-5	2/26/44	Tule Lake, Calif.
9,124	" Hikako		"	F	8/25/18	M	C	----	MmAC	6/1/42	" " "	----	"	"	" "
9,125	" Kazuko		"	F	11/4/40	S	C	----	"	"	" " "	----	"	"	" "
9,126	" Hideki James		"	M	5/17/42	S	C	----	"	"	----	----	"	"	" "
9,127	TANI, Yoshiso		1483	M	9/19/99	M	A	2305865	P-Pt. Line.	8/17/42	Los Angeles, Calif.	----	"	2/21/44	" "
9,128	" Toyoko		"	F	2/3/11	M	C	----	MmAC	6/1/42	" " "	----	"	"	" "
9,129	" Yoshio		"	M	3/10/35	S	C	----	"	"	" " "	----	"	"	" "
9,130	" Takeshi		"	M	7/13/38	S	C	----	"	"	" " "	----	"	"	" "
9,131	" Isamu		"	M	8/8/38	S	C	----	"	"	" " "	----	"	"	" "
9,132	" Kiyoko		"	F	7/14/40	S	C	----	"	"	" " "	----	"	"	" "
9,133	" Miyuki		"	F	5/31/43	S	C	----	B	5/31/43	----	----	"	"	" "
9,134	TASHIMATA, Zenmatsu		1008	M	1/2/74	W	A	2286863	MmAC	6/1/42	Terminal Is. Calif.	10-10-3	Leave with Grant	10/16/45	Long Beach, Calif
9,135	" Masaharu Wayne		"	M	3/26/21	S	C	----	"	"	" " "	"	" " "	6/15/45	Philadelphia, Penna
9,136	" Miyoshi		"	M	7/17/23	S	C	----	"	"	Los Angeles, Calif.	"	" " "	10/16/45	Chicago, Ill.
9,137	" Seiso		"	M	2/21/27	S	C	----	"	"	Terminal Is. Calif.	"	" " "	6/13/45	Twin Falls, Idaho
9,138	TASHIRO, Shusaku		21015	M	12/10/03	M	A	3037163	"	"	Los Angeles, Calif.	26-2-2	" " "	10/14/45	Los Angeles, Calif
9,139	" Hanako		"	F	6/3/15	M	C	----	"	"	" " "	"	" " "	"	" "
9,140	" Sachiko Alice		"	F	10/13/38	S	C	----	"	"	" " "	"	" " "	"	" "
9,141	" Hideko Katherene		"	F	7/10/41	S	C	----	"	"	" " "	"	" " "	"	" "
9,142	" Frances Hisako		"	F	12/11/44	S	C	----	B	12/11/44	----	"	" " "	"	" "
9,143	TANIGAWA, Kazuo		231	M	9/25/92	D	A	3036781	MmAC	6/1/42	Los Angeles, Calif.	2-3-4	" " "	10/4/45	Lodi, Calif
9,144	TANIGAWA, Tamejiro James		2557	M	3/5/03	M	A	3071907	"	"	Venice, Calif.	15-10-1	" " "	10/15/45	Los Angeles, Calif
9,145	" Shizuko Helene		"	F	2/26/08	M	C	----	"	"	" "	"	" " "	11/9/45	Long Beach, Calif
9,146	" Takashi Jon		"	M	4/4/36	S	C	----	"	"	" "	"	" " "	"	" "
9,147	" Takako Joy		"	F	7/2/40	S	C	----	"	"	" "	"	" " "	"	" "

ROSTER OF MANZANAR RESIDENTS

6/1/42 - 12/31/44

NO.	NAME	OTHER NAMES	FAMILY NUMBER	SEX	DATE OF BIRTH	MARITAL STATUS	CIT.	ALIEN REGIS. NO.	TYPE OF ORIGINAL ENTRY	DATE OF ORIGINAL ENTRY	PRE-EVACUATION ADDRESS	CENTER ADDRESS	TYPE OF FINAL DEPARTURE	DATE OF FINAL DEPARTURE	DESTINATION OF FINAL DEPARTURE
9,148	TANIGUCHI, George Takao		5109	M	10/10/26	M	A	6144481	MnAC	6/1/42	W. Los Angeles, Calif.	----	T-S	2/26/44	Tule Lake, Calif.
9,149	" Tojoko		"	F	1/18/17	M	C	----	"	"	" " " "	----	"	"	" " "
9,150	" Louise Harumi		"	F	2/2/37	S	C	----	"	"	" " " "	----	"	"	" " "
9,151	" Noboru		"	M	10/2/41	S	C	----	"	"	" " " "	----	"	"	" " "
9,152	TANIGUCHI Ichisuke		1421	M	7/15/77	M	A	Unk	Port,Line.	7/19/42	Terminal Is. Calif.	----	"	2/21/44	" " "
9,153	" Otoe		"	F	5/8/86	M	A	2236507	MnAC	6/1/42	" " "	----	"	"	" " "
9,154	" Ichiye		"	F	9/6/20	S	C	----	"	"	" " "	----	"	"	" " "
9,155	" Tokie		"	F	1/6/23	S	C	----	"	"	" " "	----	"	"	" " "
9,156	TANIGUCHI, Tosuke Tom		162	M	4/1/85	M	A	3864281	"	"	Los Angeles, Calif.	28-4-6	Term with Grant	7/13/45	Salt Lake City, Utah
9,157	TANIGUCHI, Tsukie		023	F	8/5/01	W	A	2398218	"	"	Port Blakely, Wash.	----	T	2/24/44	Minidoka, Idaho
9,158	" Teruo		"	M	12/21/30	S	C	----	"	"	" " "	----	"	"	" "
9,159	" Tsuruo		"	M	11/25/25	S	C	----	"	"	" " "	----	"	"	" "
9,160	TANIGUCHI, Shigejiro		10	M	10/3/01	S	A	2201371	"	"	Los Angeles, Calif.	----	T-S	2/26/44	Tule Lake, Calif.
9,161	TANIHARA, Masaru Eddy		38737	M	8/22/18	M	C	----	T-TULE	11/27/45	" " "	----	Ind-Invit	3/13/44	Payette, Idaho
9,162	" Cecelia Sumiko		"	F	7/31/18	M	C	----	"	4/28/43	" " "	----	"	"	" "
9,163	" Patricia Yoshiko		"	F	7/1/39	S	C	----	"	"	" " "	----	Ind-JMFam	"	" "
9,164	TANIJIRI, Fumio Roy		3825	M	12/6/99	M	A	4905826	MnAC	6/1/42	" " "	5-12-1	Term with Grant	11/7/45	Santa Monica, Calif
9,165	" Kimiko		"	F	6/26/00	M	A	5515399	"	"	" " "	"	" " "	"	" "
9,166	" Eddie Masaaki		"	M	1/2/33	S	C	----	"	"	" " "	"	" " "	"	" "
9,167	" Gary Kenji		"	M	5/2/44	S	C	----	B	6/2/44	----	"	" " "	"	" "
9,168	TANIKAWA, Kenichi		8632	M	9/4/85	M	A	4029758	MnAC	6/1/42	Sacramento, Calif.	----	T-S	2/26/44	Tule Lake, Calif.
9,169	" Kinu		"	F	1/1/96	M	A	3654518	"	"	" " "	----	"	"	" "
9,170	" Kenjiro Geo		"	M	2/8/21	S	C	----	"	"	" " "	----	"	"	" "
9,171	" Kimiko Judy		"	F	11/29/23	S	C	----	"	"	" " "	----	"	"	" "
9,172	" Shigeko E		"	F	1/27/26	S	C	----	"	"	" " "	----	"	"	" "
9,173	" Shozo E		"	M	4/29/27	S	C	----	"	"	" " "	----	"	"	" "
9,174	" Otsuo E		"	M	8/8/20	S	C	----	"	"	" " "	----	"	"	" "
9,175	" Susumu C		"	M	8/7/31	S	C	----	"	"	" " "	----	"	"	" "
9,176	" Yoshiteru M		"	M	6/25/36	S	C	----	"	"	" " "	----	"	"	" "
9,177	TANIMURA, Roy Katsumi (married Suzuki, Masako see list)		1286	M	3/29/18	S	11/20/45	C	----	"	Los Angeles, Calif.	2-10-3	Term with Grant	11/17/45	Los Angeles, Calif
11,058	" Sumio James (see admission list)														
9,178	TANIMURA, Kiyoshi Joe		3498	M	8/21/03	M	A	4152273	"	"	" " "	21-1-2	" " "	9/18/45	Compton, Calif
9,179	" Kikuko		"	F	11/23/10	M	A	4096430	"	"	Hawthorne, Calif.	"	" " "	9/4/45	" "
9,180	" Katsumi		"	M	4/19/30	S	C	----	"	"	" " "	"	" " "	9/20/45	" "
9,181	" Susumu		"	M	5/20/31	S	C	----	"	"	" " "	"	" " "	9/4/45	" "
9,182	" Mitsuru		"	M	4/8/34	S	C	----	"	"	" " "	"	" " "	"	" "
9,183	" Shiro		"	M	8/20/38	S	C	----	"	"	" " "	"	" " "	"	" "
9,184	TANIMURA, Umetaro		3753	M	11/10/71	W	A	4567972	"	"	Van Nuys, Calif.	22-7-2	" " "	10/23/45	Long Beach, Calif
9,185	TANIHARA, Hidekichi		985	M	11/3/76	S	A	4143940	"	"	San Pedro, Calif.	36-11-4	" " "	10/23/45	" "
9,186	TANIOKA, Sadaichi		1101	M	2/4/93	M	A	2887985	"	"	Los Angeles, Calif.	11-4-2	" " "	11/7/45	Santa Monica, Calif
9,187	" Hideo		"	M	9/7/22	S	A	2836156	"	"	" " "	----	Ind-Invit(Re-)	12/4/44	Chicago, Illinois
9,188	" Kiyoko Frances		"	F	5/15/24	S	C	----	"	"	" " "	11-4-2	Term I (Natal	11/1/45	Patton, Los Angeles, Calif
9,189	" Hiroshi		"	M	1/26/26	S	C	----	"	"	" " "	"	Term with Grant	5/29/45	Chicago, Ill
9,190	" Takeshi Ted		"	M	6/15/28	S	C	----	"	"	" " "	"	" " "	11/7/45	Santa Monica, Calif
9,191	" Sadako		"	F	3/4/29	S	C	----	"	"	" " "	"	" " "	"	" "
9,192	" Sakae		"	M	7/15/32	S	C	----	"	"	" " "	"	" " "	"	" "
9,193	" Michiko		"	F	8/28/33	S	C	----	"	"	" " "	"	" " "	"	" "
9,194	" Aiko		"	F	5/25/38	S	C	----	"	"	" " "	"	" " "	"	" "
9,195	" Yasuoshi		"	M	12/6/42	S	C	----	"	"	" " "	"	" " "	"	" "
11,003	TANINO, KAZUKO (see admission list)														
11,004	" TERRY (" " ")														

ROSTER OF MANZANAR RESIDENTS

6/1/42 - 12/31/44

NO.	NAME	OTHER NAMES	FAMILY NUMBER	SEX	DATE OF BIRTH	MARITAL STATUS	CIT.	ALIEN REGIS. NO.	TYPE OF ORIGINAL ENTRY	DATE OF ORIGINAL ENTRY	PRE-EVACUATION ADDRESS	CENTER ADDRESS	TYPE OF FINAL DEPARTURE	DATE OF FINAL DEPARTURE	DESTINATION OF FINAL DEPARTURE
9,196	TANIZAKI,	Leo Fujino	3667	M	4/10/21	M 5/27/44	C	——	MnAC	6/1/42	Los Angeles, Calif.	——	Ind-Empl	8/18/44	Washington, D.C.
9,197	,	Marie Mary (Nee Mitsuoka)	"	F	4/7/21	M 6/27/44	C	——	"	"	" " "	36-18-1	Term with Grant	10/13/45	Wilmington, Calif
9,198	,	Yoko Dana	"	F	10/14/41	S	C	——	"	"	" " "	"	" " "	" "	" "
9,199	,	Seigo Ronald	"	M	9/1/42	S	C	——	B"	9/1/42	——	"	" " "	" "	" "
9,200	,	Jun	"	M	10/21/44	S	C	——	"	10/21/44	——	"	" " "	" "	" "
9,201	TANISHITA,	Otomatsu George	4576	M	5/27/73	M	A	2845178	P-Port.Line.	6/28/42	Terminal Is. Calif.	26-2-5	I	6/20/45	
9,202	,	Chiyono	"	F	9/8/80	M	A	3525226	MnAC	6/1/42	" " "	"	Term with Grant	10/23/45	Monterey, Calif
9,203	,	Hironobu Richard	"	M	8/1/24	S	C	——	"	"	" " "	"	" " "	8/14/45	Henderson, Colo
9,204	TANJI,	Junnosuke	5711	M	1/8/96	W	A	4130248	"	"	Tujunga, Calif.	——	T-S	10/9/43	Tule Lake, Calif.
9,205	,	Gore George	"	M	1/1/18	S	C	——	"	"	" "	——	"	"	" " "
9,206	,	Seiichi	"	M	12/8/21	S	C	——	"	"	" "	——	"	"	" " "
9,207	,	Shizuno	"	F	11/27/23	S	C	——	"	"	" "	——	"	"	" " "
9,208	TANJI,	Shiro	1336	M	1/13/16	S	C	——	"	"	Los Angeles, Calif.	——	Term with Grant	8/28/45	Caldwell, Idaho
9,209	TAO,	Johnny Kuninosu	6168	M	3/14/13	M	C	——	"	"	" " "	——	T-S	2/26/44	Tule Lake, Calif.
9,210	,	Misori	"	F	2/1/12	M	C	——	"	"	" " "	——	"	"	" " "
9,211	TAO,	Waichiro	23909	M	1/10/88	W	A	4907079	"	"	" " "	26-1-4	Term with Grant	10/15/45	Los Angeles, Calif
9,212	TASAKA,	Kimpei	5162	M	3/4/82	W	A	2169686	P-Port.Line.	6/8/42	Guadalupe, Calif.	——	T-S	2/26/44	Tule Lake, Calif.
9,213	TASAKA,	Takeo Henry	1296	M	8/7/88	M	A	3830441	MnAC	6/1/42	Los Angeles, Calif.	5-3-5	Term with Grant	11/15/45	Los Angeles, Calif
9,214	TASHIMA,	Dan Shigeo	3458	M	10/1/16	M 1/13/44	C	——	"	"	" " "	33-10-5	" " "	9/29/45	" "
9,215	,	Youhiko Rose (Nee Yoshida)	17016	F	8/11/23	M 1/13/44	C	——	TRAnsfer	6/26/43	" " "	"	" " "	11/12/45	" "
9,216	TASHIMA,	Miyoshi James	2933	M	5/25/86	M	A	4713893	MnAC	6/1/42	W. Los Angeles, Calif.	24-13-4	" " "	10/22/45	W. Los Angeles, Calif
9,217	,	Yashiyo	"	F	1/11/93	M	A	4713898	"	"	" " "	"	" " "	" "	" "
9,218	,	Fumiko	"	F	3/4/17	S	C	——	"	"	" " "	"	" " "	6/4/45	" "
9,219	,	Nachiko	"	F	7/21/19	S	C	——	"	"	" " "	"	" " "	10/18/45	" "
9,220	,	Harry Yoshiichi	"	M	2/10/21	S	C	——	"	"	" " "	"	Term W/O Grant	9/27/45	" "
9,221	TASHIMA,	Roy Teruo	7436	M	2/17/14	M 12/10/43	C	——	"	"	Los Angeles, Calif.	14-4-3	Term with Grant	10/12/45	Los Angeles, Calif
9,222	,	Chiboko Carol (Nee Sugimoto)	3423	F	11/17/19	M 12/10/43	C	——	"	"	" " "	"	" " "	9/27/45	" "
9,223	TASHIMA,	Yoichi	62[illegible]	M	11/6/75	S	A	5864660	"	"	Chula Vista, Calif.	——	I-HOSP.	10/5/43	LOS ANGELES, CALIF.
9,224	TASHIRO,	Hajime	5097	M	2/10/09	S	C	——	"	"	Buena Park, Calif.	——	Ind-Empl	7/28/44	White Fish, Montana
9,225	TASHIRO,	Ichimi Ted	5103	M	7/10/23	M	C	——	"	"	No. Los Angeles, Calif.	——	T	12/8/43	Topaz, Utah
9,226	,	Mina Jane	"	F	7/25/15	M	C	——	"	"	" " "	——	"	"	" "
9,227	,	Stephen Kay	"	M	4/13/40	S	C	——	"	"	" " "	——	"	"	" "
9,228	,	David Roe	"	M	6/12/41	S	C	——	2	"	" " "	——	"	"	" "
9,229	TASHIRO,	Koshi	4615	M	9/4/22	S	C	——	"	"	Terminal Isl. Calif.	14-6-4	Term with Grant	10/16/45	Long Beach, Calif
9,230	TASHIRO,	Roy Shunichi	283	M	2/2/20	S	C	——	"	"	Los Angeles, Calif.	——	T-S	10/9/43	Tule Lake, Calif.
9,231	TASHIRO,	Tasaburo	537	M	8/8/82	D	A	3936157	"	"	San Pedro, Calif.	——	D	7/21/43	
9,232	TATEISHI,	Shigetoshi Sam	5009	M	1/2/07	M	C	——	"	"	Los Angeles, Calif.	25-11-2	Term with Grant	10/15/45	W. Los Angeles Calif
9,233	,	Yuriko	"	F	12/5/13	M	C	——	"	"	" " "	"	" " "	11/1/45	" "
9,234	,	Toshio	"	M	6/8/38	S	C	——	"	"	" " "	"	" " "	"	" "
9,235	,	Bobby Masao	"	M	4/7/37	S	C	——	"	"	" " "	"	" " "	"	" "
9,236	,	William Norio	"	M	8/2/40	S	C	——	"	"	" " "	"	" " "	"	" "
9,237	,	John Yoshio	"	M	9/21/39	S	C	——	"	"	" " "	"	" " "	"	" "
9,238	TATEISHI,	Tokunosuke	5009	M	6/23/78	M	A	1125473	"	"	" " "	"	" " "	"	" "

ROSTER OF MANZANAR RESIDENTS

6/1/42 - 12/31/46

NO.	NAME	OTHER NAMES	FAMILY NUMBER	SEX	DATE OF BIRTH	MARITAL STATUS	CIT.	ALIEN REGIS. NO.	TYPE OF ORIGINAL ENTRY	DATE OF ORIGINAL ENTRY	PRE-EVACUATION ADDRESS	CENTER ADDRESS	TYPE OF FINAL DEPARTURE	DATE OF FINAL DEPARTURE	DESTINATION OF FINAL DEPARTURE
9,239	TATEOKA, Tsuyio		907	M	11/10/02	M 5/10/43	A	3825125	MnAC	6/1/42	Los Angeles, Calif.	6-14-1	Perm with Travel	4/19/45	Ogden, Utah
9,240	" Hideko (Nee Mikuriya)		1254	F	8/31/18	M 5/18/43	C	----	"	"	Los Angeles, Calif.	"	" " "	6/19/45	Salt Lake City, Utah
9,241	" Mobuyo Vivian		807	F	2/1/44	S	C	----	B	2/14/44	----	"	" " "	"	
9,242	TATSUAKI, Yutaka Walter		3890	M	2/20/40	M	A	4056816	MnAC	6/1/42	Hollywood, Calif.	6-4-1	" " "	4/12/45	Bridgeton, N.J.
9,243	" Shima		"	F	11/7/91	M	A	5313835	"	"	" " "	"	" " "	"	" "
9,244	TATSUI, Hmon		1223	M	9/28/00	M	A	6132590	"	"	Los Angeles, Calif.	28-14-1	" " "	11/7/45	Chicago, Ill.
9,245	" Asumi		"	F	8/26/03	M	A	4788870	"	"	" " "	"	" " "	"	" "
9,246	" Hanabusa		"	M	5/30/26	S	C	----	"	"	" " "	"	" " "	6/30/45	" "
9,247	" Tadashi		"	M	1/6/29	S	C	----	"	"	" " "	"	" " "	11/9/45	" "
9,248	" Hitomi		"	F	8/22/41	S	C	----	"	"	" " "	"	" " "	"	" "
9,249	TATSUI, Ku ic Kay		1251	M	3/3/04	M	A	2896885	"	"	" " "	28-11-4	" " "	10/17/45	Los Angeles, Calif
9,250	" Ikiko		"	F	9/2/16	M	C	----	"	"	" " "	"	" " "	11/14/45	" "
9,251	" Michiko Alsie		"	F	11/9/36	S	C	----	"	"	" " "	"	" " "	"	" "
9,252	" Misuho Paul		"	M	4/ /38	S	C	----	"	"	" " "	"	" " "	"	" "
9,253	" Takato		"	M	1/22/43	S	C	----	B	1/22/43	----	"	" " "	"	" "
9,254	" Atushi		"	M	1/22/43	S	C	----	"	1/22/43	----	"	" " "	"	" "
9,255	TATSUKAWA, Sengoro		510	M	8/10/88	M	A	2393389	MnAC	6/1/42	Los Angeles, Calif.	2-6-2	" " "	10/23/45	" "
9,256	TATSUKAWA, Tomoichi		1406	M	1/12/80	W	A	2764619	"	"	" " "	12-13-3	" " "	"	" "
9,257	TATSUMI, Hatsue		1482	F	1/ /04	W	A	2307607	"	"	Terminal Is. Calif.	11-12-2	" " "	10/16/45	Long Beach, Calif
9,258	" Yasuo (married Kazami, Yoshi. See marriage list)		"	M	1/30/20	M 4/23/45	C	----	"	"	" " "	11-12-3	" " "	10/23/45	" "
9,259	" Sonoko		"	F	7/9/24	S	C	----	"	"	" " "	11-12-2	" " "	5/18/45	Bridgeton, N.J.
9,260	" Naruko		"	F	7/28/27	S	C	----	"	"	" " "	"	" " "	10/16/45	Long Beach, Calif
9,261	" Kimiko		"	F	4/28/30	S	C	----	"	"	" " "	"	" " "	"	" "
9,262	" Ryoko		"	F	6/8/33	S	C	----	"	"	" " "	"	" " "	"	" "
9,263	TATSUMI, Ohina		1484	F	8/23/84	W	A	2825102	"	"	" " "	11-12-1	" " "	10/16/45	" "
9,264	" Masao		"	M	4/18/23	S	C	----	"	"	" " "	"	" " "	"	" "
9,265	" Yukiya		"	M	4/18/25	S	C	----	"	"	" " "	"	" " "	10/6/45	Los Angeles, Calif
9,266	TATSUMI, Tokutaro, Tom		331	M	12/26/90	S	A	1273757	"	"	Los Angeles, Calif.	----	T	12/26/43	Minidoka, Idaho
9,267	TATSUMI, Yoshitaro		3820	M	4/18/04	M	A	3775863	"	"	Canoga Park, Calif.	17-6-1	Serv with Trans	10/29/45	Los Angeles, Calif
9,268	" Haruyo		"	F	10/6/04	M	A	3775864	"	"	" " "	"	" " "	11/13/45	" "
9,269	" Kinya		"	M	10/18/29	S	C	----	"	"	" " "	"	" " "	"	" "
9,270	" Yashiro		"	M	2/10/32	S	C	----	"	"	" " "	"	" " "	"	" "
9,271	" Shigeto		"	M	8/14/40	S	C	----	"	"	" " "	"	" " "	"	" "
9,272	" Tsuyako		"	F	1/18/44	S	C	----	B	1/18/44	----	----	D	3/7/44	
9,273	TATSUMI, Yukio		1484	M	8/23/20	M 6/9/43	C	----	MnAC	6/1/ 2	Terminal Is. Calif.	11-6-3	Serv with Trans	10/2/45	Monterey, Calif
9,274	" Chie (Nee Shintani)		48031	F	1/18/22	M 6/9/43	C	----	"	"	" " "	"	" " "	10/16/45	Long Beach, Calif
9,275	" Sachiko Jeanie		1484	F	8/1/44	S	C	----	B	8/1/44	----	"	" " "	"	" "
9,276	TAYAMA, Fred Masaru		4807	M	7/18/08	M	C	----	MnAC	6/1/42	Los Angeles, Calif.	----	Ind-Af	1/14/43	Boulder, Colo.
9,277	" Chiyoko		"	F	9/22/09	M	C	----	"	"	" " "	----	Ind-InPam	1/14/43	" "
9,278	" Marianne Masako		"	F	8/8/31	S	C	----	"	"	" " "	----	" "	"	" "
9,279	TAYAMA, Harry Iwao		3114	M	6/8/08	M	C	----	"	"	" " "	----	Ind-Invit	2/23/43	Chicago, Illinois
9,280	" Tomoyo		"	F	8/15/15	M	C	----	"	"	" " "	----	Ind-InPam	"	" "
9,281	" Kiyoshi		"	M	5/25/35	S	C	----	"	"	" " "	----	" "	"	" "
----	TAYAMA, Mary (See MORISHIMA, Mary)														
9,282	TAYAMA, Tom Gunichi		3114	M	/1/11	M	C	----	"	"	" " "	----	Ind-Invit	2/13/43	Chicago, Illinois
9,283	" Yoshiko Jane		"	F	11/13/17	M	C	----	"	"	" " "	----	Ind-InVit	"	" "
9,284	" Dorothy Fusako		"	F	1/24/39	S	C	----	"	"	" " "	----	Ind-InPam	"	" "

ROSTER OF MANZANAR RESIDENTS

6/1/42 - 12/31/44

NO.	NAME	OTHER NAMES	FAMILY NUMBER	SEX	DATE OF BIRTH	MARITAL STATUS	CAT.	ALIEN REGIS. NO.	TYPE OF ORIGINAL ENTRY	DATE OF ORIGINAL ENTRY	PRE-EVACUATION ADDRESS	CENTER ADDRESS	TYPE OF FINAL DEPARTURE	DATE OF FINAL DEPARTURE	DESTINATION OF FINAL DEPARTURE
9,285	TAYAMA, Yahichiro		3114	M	5/15/89	W-12/24/42	A	4186857	MnAC	6/1/42	Los Angeles, Calif.	----	Ind-Invalids	2/25/43	Chicago, Illinois
9,286	" Saki		"	F	1/15/91	M	A	4188703	"	"	" " "	----	D	12/24/42	
9,287	" Margaret Sueko		"	F	4/ /18	S	C	----	"	"	" " "	----	Ind-Invit	2/23/45	" "
9,288	" Jimmy Makaru		"	M	12/14/25	S	C	----	"	"	" " "	----	" "	"	" "
9,289	TAYENAKA, Tsuneno Yone		3881	F	11/2/88	W	A	1746829	"	"	Burbank, Calif.	19-13-4	Secy with Grant	10/22/45	Burbank, Calif
9,290	" Hideni		"	M	9/19/18	S	C	----	"	"	" "	----	Ind-Invit	4/28/44	Chicago, Illinois
9,291	TAYENAKA, William Tutaka		3881	M	10/9/09	M	C	----	"	"	" "	----	Ind-Journ	7/14/44	New York, N.Y.
9,292	" Tonoko		"	F	2/27/12	M	C	----	"	"	" "	----	" "	"	" " " "
9,293	TERADA, Ken		27	M	9/2/21	S	C	----	"	"	Los Angeles, Calif.	----	T-S	2/26/44	Tule Lake, Calif.
9,294	TERADA, Kyoichi Kyo	4583	4635	M	5/15/15	M 9/25/43	C	----	"	"	Terminal Is. Calif.	9-1-8	Secy with Grant	7/8/45	Corcoran, Calif
9,295	" Chizuko (Nee Minato)		4517	F	4/9/21	M 9/25/43	C	----	"	"	" " "	"	" " "	"	" "
9,296	" Ryo Dennis		4636	M	7/6/44	S	C	----	B	7/6/44	----	"	" " "	"	" "
9,297	TERADA, Ryotaro	4583	4635	M	7/25/80	M	A	4110755	P-F't.Line	3/17/42	Terminal Is. Calif.	9-1-8	" " "	8/11/45	" "
9,298	" Masa	" "	"	F	7/25/89	M	A	2198199	MnAC	6/1/42	" " "	"	" " "	"	" "
9,299	" Masako	" "	"	F	7/7/20	S	C	----	"	"	" " "	"	" " "	"	" "
9,300	TERAJI, Densuke Henry		1017	M	5/8/79	M	A	4690577	"	"	Los Angeles, Calif.	----	T	9/8/44	Granada, Colo.
9,301	" Shina		"	F	10/7/84	M	A	5505803	"	"	" " "	----	"	9/16/44	" "
9,302	" Tommie Shuichi		"	M	5/10/19	S	C	----	"	"	" " "	----	Ind-Invit	1/10/45	Chicago, Illinois
9,303	TERAKAWA, Frank Noboru		2758	M	5/20/96	M	A	4820384	"	"	Santa Monica, Calif.	----	T-S	2/26/44	Tule Lake, Calif.
9,304	" Hideko		"	F	6/20/06	M	A	4740408	"	"	" " "	----	"	"	" "
9,305	" Michiko		"	F	2/17/28	S	C	----	"	"	" " "	----	"	"	" "
9,306	" Takako		"	F	11/29/29	S	C	----	"	"	" " "	----	"	"	" "
9,307	" MiHironobu		"	M	8/20/31	S	C	----	"	"	" " "	----	"	"	" "
9,308	TERAMA, Shisuye		3380	F	6/24/91	W	A	1979035	"	"	Los Angeles, Calif.	----	Ind-Empl	10/4/43	Lima, Ohio
9,309	" Kimiko		"	F	6/16/23	S	C	----	"	"	" " "	----	" "	9/1/43	" "
9,310	TERAMOTO, Yutaka Terry		3051	M	10/7/18	M	C	----	"	"	Culver City, Calif.	----	T-S	2/21/44	Tule Lake, Calif.
9,311	" Hanaye		"	F	10/21/21	M	C/o	----	"	"	" " "	----	"	"	" "
9,312	" Kenji		"	M	12/6/42	S	C	----	B	12/6/42	----	----	"	"	" "
9,313	TERASU A, Masutaro		5011	M	8/1/96	M	A	1999516	MnAC	6/1/42	We Los Angeles, Calif.	----	T-S	10/9/43	" "
9,314	TERASHIMA, Koichi		31618	M	8/6/06	M	A	1768008	"	"	San Francisco, Calif.	27-6-1	Secy with Grant	10/31/45	Reno, Nevada
9,315	" Kazue		"	F	2/13/07	M	C	----	"	"	" " "	"	" " "	10/13/45	" "
9,316	" John Tadanobu		"	M	1/8/33	S	C	----	"	"	" " "	"	" " "	"	" "
9,317	" Tom Masanobu		"	M	11/19/33	S	C	----	"	"	" " "	"	" " "	"	" "
9,318	" Alice Tayeko		"	F	10/18/38	S	C	----	"	"	" " "	"	" " "	"	" "
9,319	" Yoshiko Helen		"	F	11/8/42	S	C	----	B	11/8/42	----	"	" " "	"	" "
9,320	TERASHIMA, Oiye		31603	F	8/26/86	W	A	1188112	MnAC	6/1/42	Lathrop, Calif.	----	D	9/29/43	
9,321	TERAO, Ben Teutomu		2838	M	3/15/13	M	C	----	"	"	We Los Angeles, Calif.	----	T	2/19/43	Minidoka, Idaho
9,322	" Haru		"	F	1/4/14	M	C	----	"	"	" " "	"	"	"	" "
9,323	" Kazuto Ray		"	M	9/4/36	S	C	----	"	"	" " "	"	"	"	" "
9,324	" Kiyoshi Ted		"	M	11/5/38	S	C	----	"	"	" " "	"	"	"	" "
9,325	TERAO, Bill Toshio		2838	M	3/30/24	S	C	----	"	"	" " "	"	"	"	" "
9,326	TERAO, Takatoshi Tom		547	M	10/18/19	S	C	----	"	"	Los Angeles, Calif.	----	T-S	2/ /44	Tule Lake, Calif.
9,327	" Teruyuki Jake		93	M	9/10/21	S	C	----	"	"	" " "	----	"	"	" "
9,328	TERAOKA, Seizo		3062	M	1/25/86	M	A	2490071	"	"	Venice, Calif.	----	"	"	" "
9,329	" Konami		"	F	12/25/93	M	A	2490072	"	"	" "	----	"	"	" "
9,330	" Masao Alfred		"	M	8/ /21	S	C	----	"	"	" "	----	"	"	" "
9,331	" Yoshiko		"	F	10/24/24	S	C	----	"	"	" "	----	"	"	" "
9,332	" Akiko		"	F	10/ /30	S	C	----	"	"	" "	----	"	"	" "

ROSTER OF MANZANAR RESIDENTS

3/1/42 - 12/31/44

NO.	NAME	OTHER NAMES	FAMILY NUMBER	SEX	DATE OF BIRTH	MARITAL STATUS	CIT.	ALIEN REGIS. NO.	TYPE OF ORIGINAL ENTRY	DATE OF ORIGINAL ENTRY	PRE-EVACUATION ADDRESS	CENTER ADDRESS	TYPE OF FINAL DEPARTURE	DATE OF FINAL DEPARTURE	DESTINATION OF FINAL DEPARTURE
9,333	TERASAKI, Kichisaburo		3929	M	7/1/96	M	A	3899636	MnAC	6/1/42	Canoga, Calif.	28-3-1	Deny with Grant	9/13/45	Glendale, Calif
9,334	" Yoneko Grace		"	F	11/2/17	M	C	———	"	"	" "	"	" " "	"	" "
9,335	" Junji		"	M	8/14/33	S	C	———	"	"	" "	"	" " "	"	" "
9,336	" Yoshinobu		"	M	7/18/34	S	C	———	"	"	" "	"	" " "	"	" "
9,337	" Hiroshi		"	M	12/13/35	S	C	———	"	"	" "	"	" " "	"	" "
9,338	" Yasko		"	F	7/14/39	S	C	———	"	"	" "	"	" " "	"	" "
9,339	" Kimiye		"	F	6/28/42	S	C	———	"	"	———	"	" " "	"	" "
9,340	TERASAKI, Seitaro		8542	M	7/10/87	M	A	2279399	MnAC	6/1/42	Florin, Calif.	———	Tse	2/26/44	Tule Lake, Calif.
9,341	" Tazu		"	F	9/20/83	M	A	3279402	"	"	" "	———	"	"	" "
9,342	" Namiye Norma		"	F	10/25/20	S	C	———	"	"	" "	———	"	"	" "
9,343	TERASAWA, Isejiro		23928	M	4/28/90	M	A	3538726	"	"	Los Angeles, Calif.	———	"	2/24/44	" "
9,344	" Teruyu		"	F	6/1/98	M	A	3822601	"	"	" "	———	"	"	" "
9,345	" Yukio		"	M	6/1/15	S	C	———	"	"	" "	———	"	"	" "
9,346	" Miroe		"	F	9/23/17	S	C	———	"	"	" "	———	"	"	" "
9,347	" Isao		"	M	12/16/19	S	C	———	"	"	" "	———	"	"	" "
9,348	" Fukiko		"	F	7/16/21	S	C	———	"	"	" "	———	"	"	" "
9,349	" Toshikazu		"	M	3/24/23	S	C	———	"	"	" "	———	"	"	" "
9,350	" Sumiko		"	F	1/23/25	S	C	———	"	"	" "	———	"	"	" "
9,351	TERASHITA, Yoshio		022	M	11/27/19	M	C	———	"	"	Winslow, Washington	———	Ind-AF	12/28/44	Ft. Douglas, Utah
9,352	" Masao		"	M	9/9/21	S	C	———	"	"	" "	———	"	"	" "
9,353	" Hideo		"	M	2/25/23	S	C	———	"	"	" "	———	Deny w/o Grant	1/11/45	Nyssa, Oregon
9,354	" Henry		"	M	12/21/24	S	C	———	"	"	" "	———	Ind-AF	12/28/44	Ft. Douglas, Utah
9,355	TERAYAMA, Obazo		004	M	6/26/82	M	A	2465983	"	"	Port Blakely, Wash.	———	T	2/24/43	Minidoka, Idaho
9,356	" Yoneko		"	F	5/5/98	M	A	2562949	"	"	" "	———	"	"	" "
9,357	HAMAMURA, Kibuko (nee Terayama)		"	F	6/24/20	M-2843	C	———	"	"	" "	———	"	2/8/43	" "
9,358	TERAYAMA, Yoshie		"	F	4/22/22	S	C	———	"	"	" "	———	"	2/24/43	" "
9,359	" Morio		"	M	12/1/24	S	C	———	"	"	" "	———	"	"	" "
9,360	" Kazuo		"	M	3/28/26	S	C	———	"	"	" "	———	"	"	" "
9,361	" Sueko		"	F	10/29/27	S	C	———	"	"	" "	———	"	"	" "
9,362	" Nadako-		"	F	2/11/32	S	C	———	"	"	" "	———	"	"	" "
9,363	TESHIMA, Kiyoshi		2614	M	12/14/07	M	A	4307804	"	"	Los Angeles, Calif.	28-14-2	Deny with Grant	9/22/45	Los Angeles, Calif
9,364	" Chiyo Catherine		"	F	10/28/12	M	C	———	"	"	" "	———	Ind-Inst.	8/27/44	La Crescenta, Calif.
9,365	TESHIMA, Shizuye		5021	F	3/4/97	M	A	3509413	"	"	W. Los Angeles, Calif.	———	Tse	2/24/44	Tule Lake, Calif.
9,366	" Isao		"	M	1/20/20	S	C	———	"	"	" "	———	"	"	" "
9,367	" Yukiye		"	F	11/6/23	S	C	———	"	"	" "	———	"	"	" "
9,368	" Nazaru		"	M	12/15/25	S	C	———	"	"	" "	———	"	"	" "
9,369	TEZUKA, Tokujiro		3114	M	10/18/78	M	A	2205934	"	"	Los Angeles, Calif.	———	Deny with Grant	2/20/45	Chicago, Illinois
9,370	" Fude		"	F	1/11/00	M	A	1748069	"	"	" "	———	" " "	"	" "
9,371	TOCHIOKA, Ryuhachi		5138	M	4/2/84	M	A	4910565	"	"	" "	———	Tse	2/24/44	Tule Lake, Calif.
———	" Mitsue Married MATSUSHIMA, David														
9,372	" Hideo		"	M	1/28/22	S	C	———	"	"	" "	———	"	"	" "
9,373	TOCHIOKA, Shigeo Ronald		5138	M	8/8/19	M	C	———	"	"	" "	———	"	2/26/44	" "
9,374	" Tamaye Martha		"	F	2/23/22	M	C	———	"	"	" "	———	"	"	" "
9,375	" Ronald Masaki		"	M	8/11/43	S	C	———	B	8/11/43	———	———	"	"	" "
9,376	TOCHIOKA, Tadao		5138	M	8/4/08	M	A	5038467	MnAC	6/1/42	Los Angeles, Calif.	———	"	2/24/44	" "
9,377	" Noriko		"	F	5/2/18	M	C	———	"	"	" "	———	"	"	" "
9,378	" Mikio		"	M	3/8/43	S	C	———	B	3/8/43	———	———	"	"	" "
9,379	TODA, Henry Tsuruo		3694	M	8/25/96	M	A	2193900	MnAC	6/1/42	Glendale, Calif.	17-11-4	Deny with Grant	9/27/45	Venice, Calif
9,380	" Natsugi		"	F	11/20/01	M	A	2328176	"	"	" "	"	" " "	"	" "
9,381	" Nancy Mitsuye		"	F	1/23/21	S	C	———	"	"	" "	———	Ind-Invit	5/10/43	Washington, D.C.
9,382	" Roy Tetsuo		"	M	11/3/24	S	C	———	"	"	" "	———	Ind-Educ.	3/24/44	College Park, Md.
9,383	" Akira		"	M	7/29/26	S	C	———	"	"	" "	17-11-4	Deny with Grant	5/24/45	Washington, DC
9,384	TODA, Keijiro		809	M	12/11/77	S	A	1808816	"	"	Los Angeles, Calif.	28-6-2	" " "	11/21/45	Los Angeles, Calif

ROSTER OF MANZANAR RESIDENTS

6/1/42 - 12/31/44

NO.	NAME	OTHER NAMES	FAMILY NUMBER	SEX	DATE OF BIRTH	MARITAL STATUS	CIT.	ALIEN REGIS. NO.	TYPE OF ORIGINAL ENTRY	DATE OF ORIGINAL ENTRY	PRE-EVACUATION ADDRESS	CENTER ADDRESS	TYPE OF FINAL DEPARTURE	DATE OF FINAL DEPARTURE	DESTINATION OF FINAL DEPARTURE
----	TODA, Tomio (Married HIYOSHI, Sam Seizo)														
9,385	TOGAMI, Kataro		18335	M	2/22/93	M	A	4851779	MnAC	6/1/42	Los Angeles, Calif.	----	T	2/11/43	Gila, Arizona
9,386	TOGASAKI, Kazuye		19074	F	6/29/97	S	C	----	T-Tulelake	4/17/43	San Francisco, Calif.	----	Ind-Empl	6/25/43	Chicago, Ill.
9,387	TOGASAKI, Yoshiye		60074	F	1/3/04	S	C	----	MnAC	6/1/42	Los Angeles, Calif.	----	Ind-Invit	7/2/43	Chicago, Ill.
9,388	TOGAWA, Otoichi		569	M	7/14/83	M	A	1336061	MnAC	6/1/42	Los Angeles, Calif.	----	T-S	10/9/43	Tule Lake, Calif.
9,389	, Toshio John		"	M	5/14/21	S	C	----	"	"	" " "	----	"	"	" " "
9,390	TOGAWA, Tamegoro		418	M	3/20/84	M	A	3809998	MnAC	6/1/42	S. Pasadena, Calif.	3-7-3	Seam with Grant	10/16/45	Los Angeles, Calif
9,391	TOGIKAWA, Yoshiko		23855	F	12/31/22	S	C	----	MnAC	6/1/42	Los Angeles, Calif.	----	T	1/27/43	Poston, Arizona
9,392	TOGUCHI, George Seikyo		808	M	12/31/99	S	A	3068521	MnAC	6/1/42	Los Angeles, Calif.	14-9-5	Seam with Grant	4/24/45	New York, N.Y.
9,393	TOGUCHI, Seishin		1229	M	4/5/02	M	A	3916598	MnAC	6/1/42	Los Angeles, Calif.	----	Ind-Invit	2/6/44	Chicago, Ill.
9,394	, Toshi		"	F	7/4/02	M	A	3916457	"	"	" " "	34-6-4	Seam with Grant	2/20/45	New York, N.Y.
9,395	UYEHARA, Mary	Toguchi,	"	F	8/27/20	S	C	----	"	"	" " "	----	Ind-JnFam	3/6/44	Calbaza, Calif.
9,396	, Kiyo	Toguchi,	"	F	2/10/22	S	C	----	"	"	" " "	----	"	"	" "
9,397	TOGUCHIDA, Gono		3041	M	4/12/97	M	A	4455595	MnAC	6/1/42	Venice, Calif.	28-9-2	Seam with Grant	6/28/45	Venice, Calif
9,398	, Kei		"	F	3/25/07	M	A	5488818	"	"	" "	"	" " "	" "	" "
9,399	, Mary Chizuko		"	F	7/27/27	S	C	----	"	"	" "	"	" " "	" "	" "
9,400	TOHINAKA, Masayoshi		121	M	2/23/01	D	A	4334696	MnAC	6/1/42	Hollywood, Calif.	6-14-3	" " "	4/9/45	Salt Lake City, Utah
9,401	TOI, Chiyoko		33518	F	8/14/01	S	A	5869631	T-Poston	7/14/44	Los Angeles, Calif.	12-8-4	" " "	11/13/45	Los Angeles, Calif
9,402	TOI, Sakuichi		23915	M	2/25/90	M	A	4333958	MnAC	6/1/42	Tarzana, Calif.	31-4-1	" " "	5/26/45	Trenton, N.J.
9,403	, Shigeno	Nishimoto	"	F	6/28/83	M	A	4333966	"	"	" "	"	" " "	11/12/45	Clovis, Calif
9,404	TOIMOTO, Kitaro		31604	M	1/19/95	W	A	5445469	MnAC	6/1/42	Lathrop, Calif.	----	Ind-Empl	2/16/44	Salt Lake City, Utah
9,405	TOIZUMI, Ryozo		10492	M	12/33/85	M	A	2318506	MnAC	6/1/42	Los Angeles, Calif.	----	Ind-Invit	12/11/44	New York, N. Y.
9,406	, Hideko		"	F	7/20/97	M	A	2185855	"	"	" " "	----	"	"	" " "
9,407	TOJI, Chuji		4523	M	3/3/00	M	A	3432745	MnAC	6/1/42	San Pedro, Calif.	9-14-2	Seam with Grant	3/12/45	Steamboat, Colo
9,408	TOJI, Chika		3692	F	12/2/03	M	A	2162441	MnAC	6/1/42	Los Angeles, Calif.	22-11-4	" " "	9/15/45	Los Angeles, Calif
9,409	, Utako		"	F	8/8/26	S	C	----	"	"	" " "	"	" " "	8/23/45	" "
9,410	, Hitoshi		"	M	10/13/28	S	C	----	"	"	" " "	"	" " "	4/15/45	" "
9,411	, Masami		"	M	10/16/30	S	C	----	"	"	" " "	"	" " "	"	" "
9,412	, Kazuko		"	F	4/12/33	S	C	----	"	"	" " "	"	" " "	"	" "
9,413	, Masuo		"	M	10/1/34	S	C	----	"	"	" " "	"	" " "	"	" "
9,414	TOJO, Dennis	Kawata,	18676	M	10/7/34	S	C	----	I-Salv.Ho. (Idaho)	6/23/42	Los Angles, Calif.	----	Ind-JnFam	7/21/43	Bishop, Calif.
9,415	TOKAJI, Kaname Ben		2851	M	8/22/90	M	A	5299073	MnAC	6/1/42	Ocean Park, Calif.	23-3-2	Seam with Grant	10/23/45	Los Angeles, Calif
9,416	, Masano		"	F	12/25/96	M	A	5298676	"	"	" " "	"	" " "	"	" "
9,417	ARAMAKI, Henry Masaharu	Tokaji,	"	M	4/25/19	S	C	----	"	"	" " "	----	Ind-Invit	4/5/43	Chicago, Ill.
9,418	, Jun	Tokaji,	"	M	11/11/20	S	C	----	"	"	Santa Monica, Calif.	----	Ind-Empl	12/12/44	" "
9,419	, Chitose	Tokaji,	"	F	9/9/22	S	C	----	"	"	Los Angeles, Calif.	----	Ind-Invit	6/17/43	" "
9,420	, Miwako	Tokaji,	"	F	5/24/24	S	C	----	"	"	" " "	----	"	4/5/44	" "
9,421	TOKAJI, Jinichiro Teddy		"	M	11/27/39	S	C	----	"	"	Ocean Park, Calif.	23-3-2	Seam with Grant	10/23/45	Los Angeles, Calif
9,422	TOKI, Terry Tadashi		740	M	10/1/10	M-11/24/42	C	----	MnAC	6/1/42	Los Angeles, Calif.	----	T-S	2/24/44	Tule Lake, Calif.
9,423	, Asaye (Nee Hara)		3782	F	1/26/18	M-11/24/42	C	----	"	"	San Fernando, Calif.	----	"	"	" " "
9,424	, Aileen Tsutako		740	F	8/29/43	S	C	----	B	8/29/43	----	----	"	"	" " "
9,425	TOKIMITSU, Henry Hideharu		31637	M	2/11/15	M	C	----	MnAC	6/1/42	Lathrop, Calif.	----	Ind-Empl	2/16/44	Pocatello, Idaho
9,426	, Kiyo		"	F	3/21/18	M	C	----	"	"	" "	----	Ind-JnFam	"	" "
9,427	, Douglas Tadashi		"	M	4/30/43	S	C	----	B	4/30/43	----	----	"	"	" "

ROSTER OF MANZANAR RESIDENTS

6/1/42 - 12/31/44

NO.	NAME	OTHER NAMES	FAMILY NUMBER	SEX	DATE OF BIRTH	MARITAL STATUS	CIT.	ALIEN REGIS. NO.	TYPE OF ORIGINAL ENTRY	DATE OF ORIGINAL ENTRY	PRE-EVACUATION ADDRESS	CENTER ADDRESS	TYPE OF FINAL DEPARTURE	DATE OF FINAL DEPARTURE	DESTINATION OF FINAL DEPARTURE
9,428	TOKIMITSU, Setsuro		3142	M	4/4/01	M	A	4869640	MnAC	6/1/42	W. Los Angeles, Calif.	29-1-4	Jerm with Grant	10/10/45	W Los Angeles Calif
9,429	TOKUBO, Tomeso	Kokubun,	151	M	5/8/79	S	A	8317835	"	"	Los Angeles, Calif.	2-10-4	" " "	11/15/45	" "
9,430	TOKUDO, Tsumoru		3158	M	7/4/16	S	C	----	"	"	" " "	----	T-5	10/9/43	Tule Lake, Calif.
9,431	TOKUDA, George Goroku		2795	M	12/9/85	M	A	4143984	"	"	W. Los Angeles, Calif.	34-3-5	Jerm with Grant	10/18/45	W Los Angeles Calif
9,432	" Kishino		"	F	3/27/94	M	A	4144217	"	"	" " " "	"	" " "	"	" "
9,433	" Helen Hideko		"	F	2/28/19	S	C	----	"	"	" " " "	"	" " "	8/23/45	New York, N.Y.
9,434	" Tom Tsuyoshi		"	M	9/5/23	S	C	----	"	"	" " " "	"	" " "	10/18/45	" "
9,435	TOKUHIRO, Suyekichi		9988	M	11/18/79	M	A	4910002	"	"	Los Angeles, Calif.	19-10-3	" " "	10/17/45	Los Angeles Calif
9,436	TOKUNAGA, George Masato		1189	M	4/3/13	M	C	----	"	"	" " "	----	T-5	2/21/44	Tule Lake, Calif.
9,437	" Haruo		"	F	10/15/18	M	C	----	"	"	" " "	----	"	"	" "
9,438	" Hideki Allan		"	M	2/ /43	S	C	----	B"	2/3/43	----	----	"	"	" "
9,439	TOKUNAGA, Katsuto		3434	M	12/11/11	M	C	----	MnAC	6/1/42	Los Angeles, Calif.	----	"	2/21/44	" "
9,440	" Sumiko		"	F	9/12/18	M	C	----	"	"	" " "	----	"	"	" "
9,441	" Hiroshi		"	M	9/2/40	S	C	----	"	"	" " "	----	"	"	" "
9,442	" Tsutomu		"	M	4/10/43	S	C	----	B	4/10/43	----	----	"	"	" "
9,443	TOKUNAGA, Riichi		1149	M	11/1/87	M	A	4628595	MnAC	6/1/42	Los Angeles, Calif.	----	"	2/24/44	" "
9,444	" Kiyo		"	F	11/11/95	M	A	4628626	"	"	" " "	----	"	"	" "
9,445	" Nobuo		"	M	11/22/20	S	C	----	"	"	" " "	----	"	"	" "
9,446	" Toshio	196	"	M	4/25/23	S	C	----	"	"	" " "	----	"	"	" "
9,447	" Hideko		"	F	9/1/25	S	C	----	"	"	" " "	----	"	"	" "
9,448	TOKUNAGA, Toku		21061	F	9/21/79	W	A	2763795	"	"	" " "	28-1-2	Jerm with Grant	9/20/45	Los Angeles, Calif
9,449	TOMA, Hiraichi		4521	M	7/25/11	M	A	8311981	"	"	" " "	11-----2	" " "	11/13/45	San Jose, Calif
9,450	" Mikazu		"	F	6/15/21	M	C	----	"	"	" " "	"	" " "	"	" "
9,451	" Yasuhiro Kenneth		"	M	8/10/42	S	C	----	"	"	----	"	" " "	"	" "
9,452	" Nobuyuki		"	M	5/11/44	S	C	----	B	5/11/44	----	"	" " "	"	" "
11,059	" Yukiko (see Admission Act)														
9,453	TOMA, Kingoro		4518	M	4/20/88	M	A	8364256	MnAC	6/1/42	Terminal Is. Calif.	10-7-3	" " "	9/21/45	Stockton, Calif
9,454	TOMA, Sumiichi		4518	M	4/22/96	M	A	1841070	"	"	" " "	----	D	1/15/43	
9,455	" Chieno		"	F	7/11/00	M	11/1/45	A	1841080	"	"	" " "	10-11-2	Jerm with Grant	10/16/45	Long Beach, Calif
9,456	" Seiya		"	M	4/5/22	S	C	----	"	"	" " "	----	T-5	2/21/44	Tule Lake, Calif.
9,457	" Hideo		"	M	7/13/24	S	C	----	"	"	" " "	10-11-2	Jerm with Grant	6/25/45	Nyssa, Oregon
9,458	" Tsutomu		"	M	4/9/27	S	C	----	"	"	" " "	"	" " "	9/29/45	Pasadena, Calif
9,459	" Kimiyo		"	F	8/3/29	S	C	----	"	"	" " "	"	" " "	10/16/45	Long Beach, Calif
9,460	" Heriko Mary		"	F	9/17/32	S	C	----	"	"	" " "	"	" " "	"	" "
9,461	TOMA, Tsurumatsu		4518	M	6/1/78	W	A	5883682	P-Santa Fe	6/5/44	" " "	"	" " "	10/16/45	Long Beach, Calif
9,462	TOMEMATSU, Ikujiro		242	M	5/13/86	S	A	3275452	MnAC	6/1/42	Los Angeles, Calif.	34-14-3	Jerm - I (mental)	1/27/45	Los Angeles, Calif
9,463	TOMIKAWA, Harry Akira		3634	M	9/10/10	M	C	----	MnAC	6/1/42	W. Hollywood, Calif.	----	Ind-Lovit	3/21/44	Chicago, Illinois
9,464	" Alice Haruko		"	F	1/1/18	M	C	----	"	"	" " "	----	" "	3/27/44	" "
9,465	" Kathryn Kay		"	F	3/30/34	S	C	----	"	"	" " "	34-8-1	Jerm with Grant	3/27/45	Burlington, N.J.
9,466	TOMIKAWA, Toyoto		3634	M	1/17/75	W	A	5142467	"	"	" " "	34-8-3	" " "	10/21/45	Philadelphia, Penna
9,467	TOMINAGA, Teichi Jimmy		922	M	10/21/78	S	A	4329673	"	"	Glendale, Calif.	1-3-3	" " "	11/14/45	Los Angeles Calif

ROSTER OF MANZANAR RESIDENTS

6/1/42 - 12/31/44

NO.		NAME	OTHER NAMES	FAMILY NUMBER	SEX	DATE OF BIRTH	MARITAL STATUS	CIT.	ALIEN REGIS. NO.	TYPE OF ORIGINAL ENTRY	DATE OF ORIGINAL ENTRY	PRE-EVACUATION ADDRESS	CENTER ADDRESS	TYPE OF FINAL DEPARTURE	DATE OF FINAL DEPARTURE	DESTINATION OF FINAL DEPARTURE
9,468	TOMITA,	Emiko Amy		2616	F	11/18/21	S	C	----	MnAC	6/1/42	Los Angeles, Calif.	----	T-S	2/23/44	Tule Lake, Calif.
9,469	,	Hideo Will		"	M	9/16/23	S	C	----	"	"	" " "	----	"	"	" " "
9,470	,	Toshiko Florence		"	F	10/16/27	S	C	----	"	"	" " "	----	"	"	" " "
9,471	TOMITA,	Riichi Fred		2934	M	1/27/01	M	A	4144465	MnAC	6/1/42	Venice, Calif.	18-6-4	Leave with Grant	10/31/45	Venice, Calif
9,472	,	Hii		"	F	11/21/03	M	A	3757079	"	"	" "	"	" " "	11/15/45	" "
9,473	,	Toshiyuki		"	M	4/10/25	S	C	----	"	"	" "	"	" " "	"	" "
9,474	,	Toshimichi		"	M	11/2/26	S	C	----	"	"	" "	"	" " "	10/18/45	to Los Angeles, Calif
9,475	,	Akira Johnny		"	M	11/7/28	S	C	----	"	"	" "	"	" " "	11/15/45	Venice, Calif
9,476	,	Yoshinori		"	M	7/12/36	S	C	----	"	"	" "	"	" " "	"	" "
11,020	Tomita,	Riyokichi (see admission list)														
9,477	TOMITA,	Tadahisa		3828	M	1/29/00	M	A	5303383	MnAC	6/1/42	Roscoe, Calif.	17-8-1	" " "	10/26/45	Canoga Park, Calif
9,478	,	Shizuko		"	F	1/10/07	M	A	5303379	"	"	" "	"	" " "	11/7/45	" " "
9,479	,	Makio Isaac		"	M	5/18/28	S	C	----	"	"	" "	"	" " "	10/26/45	" " "
9,480	,	Masao John		"	M	6/27/30	S	C	----	"	"	" "	"	Leave W/o Grant	11/4/45	" " "
9,481	,	Setsuo		"	M	5/5/32	S	C	----	"	"	" "	"	Leave with Grant	11/7/45	" " "
9,482	,	Sonoe Mary		"	F	8/30/34	S	C	----	"	"	" "	"	" " "	"	" " "
9,483	,	Shiro		"	M	5/30/36	S	C	----	"	"	" "	"	" " "	"	" " "
9,484	,	Tsumiki Joseph		"	M	5/28/38	S	C	----	"	"	" "	"	" " "	"	" " "
9,485	TOMITA,	Shigeji James		3702	M	10/20/99	M	A	4632451	MnAC	6/1/42	Roscoe, Calif.	13-4-5	" " "	10/11/45	Roscoe, Calif
9,486	,	Take		"	F	3/1/05	M	A	5136328	"	"	" "	"	" " "	10/25/45	" "
9,487	,	Hiroji	Nakanishi, Togo	"	M	7/12/30	S	C	----	"	"	" "	"	" " "	10/11/45	" "
9,488	,	Sunao		"	M	10/21/42	S	C	----	B	10/21/42	----	"	" " "	10/25/45	" "
9,489	TOMITA,	Shizuo		591	M	4/25/21	S	C	----	MnAC	6/1/42	Los Angeles, Calif.	----	T-S	2/21/44	Tule Lake, Calif.
9,490	TOMIYAMA,	Isamu		3636	M	2/16/05	M	A	3092179	MnAC	6/1/42	Glendale, Calif.	22-10-3	Leave with Grant	8/31/45	Los Angeles, Calif
9,491	,	Yoshiye May		"	F	5/12/13	M	C	----	"	"	Los Angeles, Calif.	"	" " "	"	" "
9,492	,	Isao Tommy		"	M	9/12/36	S	C	----	"	"	" " "	"	" " "	"	" "
9,493	,	Kiyo		"	F	7/2/40	S	C	----	"	"	" " "	"	" " "	"	" "
9,494	,	Jiro Eugene		"	M	4/3/42	S	C	----	"	"	" " "	"	" " "	"	" "
9,495	TOMIYAMA,	Seikichi		3636	M	9/26/77	M	A	2900946	MnAC	6/1/42	Glendale, Calif.	35-3-3	" " "	11/12/45	Glendale, Calif
9,496	,	Nami		"	F	12/27/80	M	A	2900945	"	"	" "	"	" " "	"	" "
9,497	TOMONAGA,	Tetsuo Frank		666	M	1/15/95	S	A	2985560	MnAC	6/1/42	Bell, Calif.	----	Ind-Invit	2/2/44	New York, N.Y.
9,498	TOMOSHIGE,	Masao		784	M	4/15/05	S	C	----	MnAC	6/1/42	Los Angeles, Calif.	2-12-2	Leave with Grant	10/23/45	Monterey, Calif
9,499	TONAI,	Gunji		4677	M	2/28/13	M	C	----	MnAC	6/1/42	San Bernardino, Calif.	----	T-S	2/24/44	Tule Lake, Calif.
9,500	,	Kazue		"	F	10/8/14	M	C	----	"	"	" " "	----	"	"	" " "
9,501	,	Takao Thomas		"	M	4/19/38	S	C	----	"	"	" " "	----	"	"	" " "
9,502	,	Yukio		"	M	11/14/40	S	C	----	"	"	" " "	----	"	"	" " "
9,503	,	Robert Teruo		"	M	6/11/42	S	C	----	B	6/11/42	----	----	"	"	" " "
9,504	TONAI,	Sam Gunji		363	M	7/26/11	S	C	----	MnAC	6/1/42	Glendale, Calif.	----	T	5/20/43	Topaz, Utah
9,505	TONOOKA,	Kanekichi		033	M	12/10/78	M	A	3292633	MnAC	6/1/42	Port Blakely, Wash.	----	T	2/24/43	Minidoka, Idaho
9,506	,	Shige		"	F	6/24/92	M	A	2392616	"	"	" " "	----	"	"	" "
9,507	,	Emiko		"	F	5/22/25	S	C	----	"	"	" " "	----	"	"	" "
9,508	,	Shinichi		"	M	4/6/28	S	C	----	"	"	" " "	----	"	"	" "
9,509	TORIIHARA,	Gozo George		687	M	4/30/01	M	A	5781990	MnAC	6/1/42	Los Angeles, Calif.	15-12-3	Leave with Grant	9/21/45	Los Angeles, Calif
9,510	TORII,	Masano		22280	F	11/28/97	W	A	4333948	MnAC	6/1/42	Los Angeles, Calif.	25-9-1	" " "	9/9/45	" "
9,511	,	Haruna Florence		"	F	7/27/25	S	C	----	"	"	" " "	"	" " "	"	" "
9,512	TORII,	Toyokichi Thomas		3167	M	1/10/83	M	A	5488953	MnAC	6/1/42	Los Angeles, Calif.	19-9-4	Leave-I (Seas)	4/23/45	La Crescenta, Calif
9,513	,	Aiko Patricia Antoinette		"	F	6/17/24	S	C	----	"	"	" " "	"	Leave with Grant	5/17/45	Boulder, Colo
9,514	,	Seiichi Francis		"	M	9/10/25	S	C	----	"	"	" " "	----	Ind-Invit	6/16/44	Chicago, Ill.
9,515	,	Hebo George Paul		"	M	4/14/27	S	C	----	"	"	" " "	19-9-4	Leave with Grant	9/15/45	Salt Lake City, Utah
9,516	TOSHIMITSU,	Inosuke		3536	M	1/1/00	M	A	4417376	MnAC	6/1/42	Los Angeles, Calif.	----	T-S	2/23/44	Tule Lake, Calif.
9,517	,	Suzuko		"	F	1/30/15	M	C	----	"	"	" " "	----	"	"	" " "
9,518	,	Takashi Kay		"	M	11/14/35	S	C	----	"	"	" " "	----	"	"	" " "
9,519	,	Tsutomu Ben		"	M	6/4/37	S	C	----	"	"	" " "	----	"	"	" " "
9,520	,	Keiko Ann		"	F	2/24/43	S	C	----	B	2/24/43	----	----	"	"	" " "

ROSTER OF MANZANAR RESIDENTS

6/1/42- 12/31/44

NO.	NAME	OTHER NAMES	FAMILY NUMBER	SEX	DATE OF BIRTH	MARITAL STATUS	CIT.	ALIEN REGIS. NO.	TYPE OF ORIGINAL ENTRY	DATE OF ORIGINAL ENTRY	PRE-EVACUATION ADDRESS	CENTER ADDRESS	TYPE OF FINAL DEPARTURE	DATE OF FINAL DEPARTURE	DESTINATION ON FINAL DEPARTURE
9,521	TOYATA, Asayo		2952	F	9/10/08	M	A	2583961	MnAC	6/1/42	Santa Monica, Calif.	----	T-S	2/28/44	Tule Lake, Calif.
9,522	" Arthur Takeshi		"	M	11/1/33	S	C	----	"	"	" " "	----	"	"	" " "
9,523	" George Kenji		"	M	9/12/39	S	C	----	"	"	" " "	----	"	"	" " "
9,524	TOYAMA, Masaharu		1027	M	5/2/01	M	A	4115849	"	"	Los Angeles, Calif.	----	"	2/21/44	" " "
9,525	" Shizuno		"	F	11/2[illegible]/02	M	A	4122821	"	"	" " "	----	"	"	" " "
9,526	" Grace Haruno		"	F	12/1[illegible]/19	S	C	----	"	"	" " "	----	"	"	" " "
9,527	" Tetsutaro [illegible]		"	M	5/9/22	S	C	----	"	"	" " "	----	"	"	" " "
9,528	" Sumiko Diane		"	F	8/[illegible]/24	S	C	----	"	"	" " "	----	"	"	" " "
9,529	" Ivan Wayne		"	M	11/1/26	S	C	----	"	"	" " "	----	"	"	" " "
9,530	TOYAMA, Shuzo		772	M	1/4/[illegible]0	M	A	4708798	"	"	" " "	5-8-5	Term with Grant	11/14/45	Burbank, Calif
9,531	TOYODA, Kazuo		125	M	10/15/01	M	A	2089450	"	"	" " "	----	Ind-Appl	10/26/44	Bridgeton, N.J.
9,532	TOYODA, Matao	882	60018	M	11/15/03	M	A	1068968	"	"	" " "	2-3-2	Term with Grant	9/15/45	Bridgeton, N J
9,533	TOYOFUKU, Shinzo		2724	M	4/26/84	M	A	3649707	"	"	To Los Angeles, Calif.	----	T-S	2/23/44	Tule Lake, Calif.
9,534	TOYOSHIMA, Chusaburo Frank		3007	M	7/2/78	M	A	2806782	P-Ft. Miss. MnAC	6/30/42 6/1/42	Venice, Calif.	5-3-4	Term with Grant	8/30/45	Venice Calif
9,535	" Oshie		"	F	7/2/78	M	A	2806781	"	"	" " "	"	" " "	"	" " "
9,536	" Tom		"	M	6/[illegible]/12	S	C	----	"	"	" " "	----	Ind-Invit	6/23/44	Valier, Montana
9,537	" May		"	F	5/25/20	S	C	----	"	"	" " "	----	Term with Grant	7/26/45	Los Angeles, Calif.
9,538	TOYOSHIMA, Rick Yoshito		443	M	12/5/17	S	C	----	"	"	Pomona, Calif.	2-1-4	" " "	3/20/45	Chicago, Ill.
9,539	TOYOSHIMA, Ryoichi		1263	M	1/1/97	M	A	3212176	"	"	" " "	5-8-3	" " "	10/18/45	Long Beach, Calif
9,540	" Soneko Sono		"	F	4/30/97	M	A	3212175	"	"	" " "	"	" " "	10/23/45	" " "
9,541	" Teruo		"	M	10/1[illegible]/15	S	C	----	"	"	" " "	----	T-S	2/21/44	Tule Lake, Calif.
9,542	" Seizo Sam		"	M	8/1[illegible]/19	S	C	----	"	"	" " "	----	"	"	" " "
9,543	" Shizuo		"	M	4/[illegible]/22	S	C	----	"	"	" " "	----	Ind-Invit	2/20/44	Minneapolis, Minn.
9,544	TSUBAKURA, Toshio		1385	M	12/25/16	S	A	6284102	"	"	Los Angeles, Calif.	----	Ind-Invit	10/1[illegible]/44	Salt Lake City, Utah
9,545	TSUCHIYA, Kiyotsugu William		9191	M	1/20/00	M	A	3952839	"	"	Culver City, Calif.	----	Term with Grant	7/21/45	Stillwater, Okla
9,546	" Chiye		"	F	9/[illegible]/11	M	C	----	"	"	" " "	20-1-2	" " "	7/24/45	" " "
9,547	" Kikuko		"	F	6/26/40	S	C	----	"	"	" " "	"	" " "	"	" " "
11,002	" Fumino (see Admission list)														
9,548	TSUCHIYA, Kimpei		3838	M	7/14/70	M	A	1746826	"	"	Glendale, Calif.	11-4-5	" " "	11/14/45	Glendale, Calif
9,549	" Chikano		"	F	6/1[illegible]/80	M	A	1746827	"	"	" " "	"	" " "	"	" " "
9,550	" Henry Kichiro		"	M	3/2[illegible]/18	S	C	----	"	"	" " "	----	Ind-AF	6/10/43	Ft. Douglas, Utah
9,551	" Sachiko Peggy		"	F	11/[illegible]/18	S	C	----	"	"	" " "	----	Ind-Invit	7/9/43	Detroit, Michigan
9,552	TSUCHIYA, Toichi King		396	M	4/1/[illegible]7	M	A	4435777	"	"	San Francisco, Calif.	----	Ind-Interim	10/15/42	Unk
9,553	TSUDA, George		2723	M	8/12/10	M	12/20/44C	----	"	"	No Los Angeles, Calif.	20-7-3	Term with Grant	10/19/45	Los Angeles, Calif
9,554	" Toshiko Helen (See Kamba)		3437	F	5/[illegible]8/17	M	12/20/44C	----	"	"	Los Angeles, Calif.	"	" " "	11/21/45	Long Beach
11,063	" Noboru Robert (see Admission list)														
9,555	TSUDA, Haru Matsumuka, Haru		2723	F	8/20/90	M	A	2339835	"	"	Los Angeles, Calif.	1-7-1	Term with Grant	11/21/45	Long Beach, Calif
9,556	" Misao		"	F	5/[illegible]7/22	S	C	----	"	"	" " "	"	T-Co to Rivers'd	2/27/45	Parker, Ariz
9,557	" Yoshio		"	M	11/7/20	S	C	----	"	"	" " "	"	Term with Grant	9/21/45	Pacific Palisades, Calif
9,558	TSUDA, Mokuryu		10641	M	8/24/54	M	A	2936572	P-Santa Fe	6/[illegible]/43	Elk Grove, Calif.	----	Ind-Invit	7/26/44	Chicago, Illinois
9,559	" Koto		"	F	8/25/92	M	A	2936571	MnAC	6/1/42	" " "	----	Ind-Appl	"	" "
9,560	" Tsuko Jane		"	F	8/[illegible]0/24	S	C	----	"	"	" " "	----	Ind-Invit	"	" "
----	TSUCHIYA, Miyeko (See KANO, Matsukichi)														

ROSTER OF MANZANAR RESIDENTS

8/1/42 - 12/31/44

NO.		NAME	OTHER NAMES	FAMILY NUMBER	SEX	DATE OF BIRTH	MARITAL STATUS	CIT.	ALIEN REGIS. NO.	TYPE OF ORIGINAL ENTRY	DATE OF ORIGINAL ENTRY	PRE-EVACUATION ADDRESS	CENTER ADDRESS	TYPE OF FINAL DEPARTURE	DATE OF FINAL DEPARTURE	DESTINATION OF FINAL DEPARTURE
9,561	TSUJI,	Bill Hoitsu		3472	M	7/12/14	M	C	----	MnAC	6/1/42	Los Angeles, Calif.	28-7-4	Jews with Grant	5/29/45	Philadelphia, Penna
9,562	,	Yoshiye		"	F	7/4/18	M	C	----	"	"	" " "	"	" " "	10/13/45	Los Angeles, Calif
9,563	,	Mineo Bill Jr.		"	M	3/26/43	S	C	----	B	3/26/43	----	"	" " "	"	" " "
9,564	TSUJI,	James Toshiaki		802	M	1/29/03	S	A	4382451	MnAC	6/1/42	Los Angeles, Calif.	----	T-S	2/24/44	Tule Lake, Calif.
9,565	TSUJI,	Koichi Bill		3421	M	2/28/15	M	C	----	MnAC	6/1/42	Los Angeles, Calif.	----	T-S	1/9/43	~~Moab, Utah~~ Tule Lake
9,566	,	Toshiko		"	F	11/18/15	M	C	----	"	"	" " "	----	T-S	12/29/43	Tule Lake, Calif.
9,567	,	Ryoichi Larry		"	M	6/26/35	S	C	----	"	"	" " "	----	"	"	" " "
9,568	,	Vivian Sanae		"	F	4/11/37	S	C	----	"	"	" " "	----	"	"	" " "
9,569	,	Shigeo		"	M	4/7/43	S	C	----	B	4/7/43	----	----	"	"	" " "
9,570	TSUJI,	Toraro Harry		817	M	5/15/79	W	A	5284067	MnAC	6/1/42	W.Los Angeles, Calif.	----	T-S	2/21/44	Tule Lake, Calif.
9,571	TSUJIMURA,	Riyohei		3794	M	10/24/97	M	A	3701553	P-Pt.Line	8/28/42	Pacoima, Calif.	12-2-3	Jews with Grant	11/13/45	El Centro, Calif
9,572	,	Fujiko		"	F	10/1/13	M	C	----	MnAC	6/1/42	" "	"	" " "	"	" "
9,573	,	Michiko Ruth		"	F	10/19/37	S	C	----	"	"	" "	"	" " "	"	" "
9,574	,	Hiroko June		"	F	6/20/39	S	C	----	"	"	" "	"	" " "	"	" "
9,575	,	Hisao George		"	M	9/23/41	S	C	----	"	"	" "	"	" " "	"	" "
9,576	TSUJIMURA,	Tsugizo Henry		952	M	12/9/05	S	A	1664039	MnAC	6/1/42	Los Angeles, Calif.	2-10-1	" " "	10/29/45	Los Angeles, Calif
9,577	TSUJIMURA,	Yeikichi		2827	M	8/3/95	M	A	1645739	MnAC	6/1/42	W.Los Angeles, Calif.	----	T-S	2/24/44	Tule Lake, Calif.
9,578	,	Yasue		"	F	4/23/08	M	A	1645738	"	"	" " "	----	"	"	" " "
9,579	,	Shinobu		"	F	8/4/28	S	C	----	"	"	" " "	----	"	"	" " "
9,580	,	Sayuri		"	F	3/21/31	S	C	----	"	"	" " "	----	"	"	" " "
9,581	TSUJIMURA,	Yozo Joe		1356	M	2/20/10	M	A	3135925	MnAC	6/1/42	Los Angeles, Calif.	----	T-S	10/9/43	Tule Lake, Calif.
9,582	,	Sumiko		"	F	3/26/12	M	C	----	"	"	" " "	----	"	"	" " "
9,583	,	Koichiro Rudy		"	M	7/31/38	S	C	----	"	"	" " "	----	"	"	" " "
9,584	,	Tokuso Howard		"	M	2/14/40	S	C	----	"	"	" " "	----	"	"	" " "
9,585	TSUKAHARA,	Iwao		3581	M	7/21/88	W	A	1615930	MnAC	6/1/42	Hollywood, Calif.	22-12-3	Jews with Grant	10/18/45	Los Angeles, Calif
9,586	TSUKAHARA,	Minoru		313	M	5/1/17	M-4/26/43	C	----	MnAC	6/1/42	Ventura, Calif.	----	T-S	2/26/44	Tule Lake, Calif.
9,587	,	Takeyo (Nee Honda)		4594	F	12/12/01	M-4/26/43	C	----	"	"	Terminal Is., Calif.	----	"	"	" " "
9,588	TSUKAMOTO,	Etsuzo		21004	M	12/5/96	M	A	4104591	MnAC	6/1/42	Los Angeles, Calif.	----	Ind-Empl(Tr)	11/22/44	Bridgeton, N. J.
9,589	,	Sawayo		"	F	3/12/03	M	A	4011592	"	"	" " "	25-10-1	Jews with Grant	9/8/45	Los Angeles, Calif
9,590	,	Percy Hifumi		"	M	1/23/23	S	C	----	"	"	" " "	25-11-2	" " "	4/30/45	Philadelphia, Penna
9,591	,	Benjamin		"	M	9/3/28	S	C	----	"	"	" " "	----	" " "	9/8/45	Los Angeles, Calif
9,592	,	Marjorie		"	F	6/22/30	S	C	----	"	"	" " "	25-10-1	" " "	"	" "
9,593	TSUKAMOTO,	John Takeo		2986	M	5/22/12	M	C	----	MnAC	6/1/42	Santa Monica, Calif.	18-2-5	" " "	8/25/45	Elko, Nevada
9,594	,	Hideko		"	F	5/2/16	M	A	4297744	"	"	" " "	"	" " "	"	" "
9,595	,	Nancy Kikuko		"	F	9/18/36	S	C	----	"	"	" " "	"	" " "	"	" "
9,596	,	Tommy Shoji		"	M	5/13/38	S	C	----	"	"	" " "	"	" " "	"	" "
9,597	,	George Kenji		"	M	10/1/39	S	C	----	"	"	" " "	"	" " "	"	" "
9,598	TSUKAMOTO,	Kosaburo Hidenobu		973	M	2/27/90	S	A	3843897	MnAC	6/1/42	Los Angeles, Calif.	4-6-2	" " "	11/13/45	Los Angeles, Calif
9,599	TSUKAMOTO,	Noboru Frank		2986	M	7/31/88	W	A	3529475	MnAC	6/1/42	Santa Monica, Calif.	18-2-4	" " "	8/25/45	Elko, Nevada
9,600	TSUKASHIMA,	George Jiten		9288	M	11/13/21	M	C	----	SAAC	10/26/42	Los Angeles, Calif.	----	Ind-Empl(Tr)	11/22/44	Bridgeton, N. J.
9,601	,	Jean Yoshiye		"	F	4/25/22	M	C	----	"	"	" " "	----	Ind-JnFam(Tr)	"	" " "
9,602	,	Ronald Tadao		"	M	4/10/43	S	C	----	B	4/10/43	----	----	"	"	" " "
----	TSUKIOKA,	Takeshi (See NAGAO, Tomiji)														
9,603	TSUKUDA,	Teruko		1129	F	6/14/20	S	C	----	MnAC	6/1/42	Los Angeles, Calif.	----	T-S	2/26/44	Tule Lake, Calif.
9,604	,	Masao Ken		757	M	7/28/23	S	C	----	"	"	" " "	----	"	"	" " "
9,605	TSUMA,	Goichi		3712	M	4/15/76	W	A	2192963	MnAC	6/1/42	San Fernando, Calif.	15-9-5	Jews with Grant	10/29/45	San Mateo, Calif
9,606	,	Ned Midori		"	M	2/9/21	S	C	----	"	"	" " "	----	Ind-Invit	2/2/44	Detroit, Michigan

ROSTER OF MANZANAR RESIDENTS

6/1/42 - 12/31/44

NO.		NAME	OTHER NAMES	FAMILY NUMBER	SEX	DATE OF BIRTH	MARITAL STATUS	CIT.	ALIEN REGIS. NO.	TYPE OF ORIGINAL ENTRY	DATE OF ORIGINAL ENTRY	PRE-EVACUATION ADDRESS	CENTER ADDRESS	TYPE OF FINAL DEPARTURE	DATE OF FINAL DEPARTURE	DESTINATION OF FINAL DEPARTURE
9,607	TSUMA,	Tsuzumi		208	M	10/3/22	M	C	———	MnAC	6/1/42	San Fernando, Calif.	———	Ind-Invit	5/22/44	Chicago, Illinois
9,608	TSUMURA,	Senjiro		12597	M	11/3/71	W	A	4552351	PAC	10/13/42	Fresno, Calif.	Hosp.	Term. I (Hospt)	6/29/45	Fresno, Calif
9,609	TSUNEYOSHI,	Masatomi		823	M	1/1/82	S	A	3056101	MnAC	6/1/42	Los Angeles, Calif.	———	T-S	2/21/44	Tule Lake, Calif.
9,610	TSUNO,	Hideo Eddie		1173	M	3/26/14	M	C	———	MnAC	6/1/42	Los Angeles, Calif.	———	T-S	2/21/44	Tule Lake, Calif.
9,611	,	Yoshiko Bessie		"	F	12/14/18	M	C	———	"	"	" " "	———	"	"	" " "
9,612	,	Ken Edward Bryan		"	M	5/8/37	S	C	———	"	"	" " "	———	"	"	" " "
9,613	,	Harumi		"	F	7/6/43	S	C	———	B	7/6/43	———	———	"	"	" " "
9,614	TSURUDA,	Tamotsu		2894	M	8/28/21	S	C	———	MnAC	6/1/42	Los Angeles, Calif.	30-12-4	Term with Grant	7/26/45	Chicago, Ill
9,615	,	Mutsuye		28160	F	5/14/24	S	C	———	T-Topaz	10/12/44	Sacramento, Calif.	30-12-3	" " "	5/1/45	Minneapolis, Minn.
9,616	TSURUKAWA,	Ichimatsu		3397	M	2/26/76	M	A	4763318	MnAC	6/1/42	Los Angeles, Calif.	———	Ind-Empl(Tr)	10/26/44	Bridgeton, N. J.
9,617	,	Masayo	Ono,	"	F	9/14/86	M	A	4763319	"	"	" " "	19-2-2	Term with Grant	11/7/45	Los Angeles, Calif
9,618	ONO,	Yae Antoinette	Tsurukawa,	"	F	4/6/18	S	C	———	"	"	" " "	———	Ind-Empl	8/28/44	Maryknoll, New York
9,619	,	Miney Mineko Mary Francis		"	F	7/6/21	S	C	———	"	"	" " "	19-2-2	Term with Grant	11/9/45	Los Angeles, Calif
9,620	TSURUTA,	Eddie Hisao		3175	M	6/26/13	D	C	———	MnAC	6/1/42	Los Angeles, Calif.	———	Ind-Invit	4/7/43	Chicago, Illinois
9,621	,	Emi Jessie		"	F	10/13/35	S	C	———	"	"	" " "	31-8-3	Term with Grant	10/29/45	Los Angeles, Calif
9,622	TSURUMARU,	Kiyoshi		5128	M	6/1/86	W	A	2791014	MnAC	6/1/42	Los Angeles, Calif.	———	Ind-Empl	8/21/44	Hacre, Montana
9,623	TSURUTA,	Kyutaro		3175	M	4/5/76	M	A	2813352	MnAC	6/1/42	Los Angeles, Calif.	31-8-3	Term with Grant	11/12/45	Los Angeles, Calif
9,624	,	Roy Yoshio		"	M	4/27/24	S	C	———	"	"	" " "	"	" " "	"	" " "
9,625	TSURUTANI,	Henry Junya		3002	M	10/16/08	M	C	———	MnAC	6/1/42	Ocean Park, Calif.	———	Ind-Invit	6/21/44	New York City, N. Y.
9,626	,	Aya Lucy		"	F	5/6/13	M	C	———	"	"	" " "	———	Ind-UnFam	10/18/44	Washington, D. C.
9,627	,	Bruce Tadashi		"	M	1/29/41	S	C	———	"	"	" " "	———	" " "	"	" " "
9,628	TSURUTANI,	Jirokichi		3002	M	11/6/80	M	A	1696309	MnAC	6/1/42	Ocean Park, Calif.	18-1-3	Term with Grant	10/22/45	Ocean Park, Calif
9,629	,	Sumi		"	F	6/26/86	M	A	1696311	"	"	" " "	"	" " "	10/18/45	" "
9,630	TSURUTANI,	Kameo Daniel		201	M	3/14/06	S	C	———	MnAC	6/1/42	Los Angeles, Calif.	———	Ind-Invit	6/21/44	Chicago, Illinois
9,631	TSUSHIMA,	Kennosuke	Matsuno,	31606	M	2/26/91	M	A	4160579	MnAC	6/1/42	Stockton, Calif.	———	T-S	2/24/44	Tule Lake, Calif.
9,632	,	Natsuyo		"	F	9/8/03	M	A	3574333	"	"	" "	———	"	"	" " "
9,633	,	Mitsuo Tom		"	M	5/15/25	S	C	———	"	"	" "	———	"	"	" " "
9,634	,	Jiro		"	M	12/11/26	S	C	———	"	"	" "	———	"	"	" " "
9,635	,	Tomiye Mary		"	F	7/13/29	S	C	———	"	"	" "	———	"	"	" " "
9,636	,	Umeko Irene		"	F	3/29/31	S	C	———	"	"	" "	———	"	"	" " "
9,637	,	Takichi Frank		"	M	7/7/34	S	C	———	"	"	" "	———	"	"	" " "
9,638	,	Hiroshi		"	M	9/24/36	S	C	———	"	"	" "	———	"	"	" " "
9,639	,	May		"	F	5/8/39	S	C	———	"	"	" "	———	"	"	" " "
9,640	,	Tadashi Roy		"	M	5/17/43	S	C	———	B	5/17/43	———	———	"	"	" " "
9,641	TSUSHIMA,	Miyo		31606	F	5/14/83	W	A	3578005	MnAC	6/1/42	Stockton, Calif.	———	T-S	2/24/44	Tule Lake, Calif.
9,642	TSUTSUI,	Hennosuke		3127	M	4/8/84	M	A	1972092	MnAC	6/1/42	Los Angeles, Calif.	31-5-5	Term with Grant	9/24/45	Hanford, Calif
9,643	,	Tsuru		"	F	2/22/84	M	A	1972091	"	"	" " "	"	" " "	"	" " "
11,011	Matsumoto ,	Yayeko (re-evacuation list														
9,644	TSUTSUI,	Jinmatsu		14360	M	7/11/94	W	A	1372547	TuAC / TrAC	9/1/42	Guadalupe, Calif.	———	T	9/29/44	Gila, Arizona
9,645	,	Fumiko		18677	F	9/20/35	S	C	———	I-Salvho.	6/23/42	" "	———	"	"	" "
9,646	,	Yetsuko		"	F	6/30/37	S	C	———	" " "	"	" "	———	"	"	" "
9,647	TSUTSUI,	Kaoru		3787	M	12/7/04	M	A	2846086	MnAC	6/1/42	Los Angeles, Calif.	31-13-2	Term with Grant	11/2/45	San Fernando, Calif
9,648	,	Masuno		"	F	6/12/05	M	A	3610460	"	"	" " "	"	" " "	"	" " "
9,649	,	Herbert Masaaki		"	M	1/6/32	S	C	———	"	"	" " "	"	" " "	"	" " "
9,650	,	Arthur Hideaki		"	M	7/12/35	S	C	———	"	"	" " "	"	" " "	"	" " "
9,651	TSUTSUI,	Saburo		4543	M	12/15/82	M	A	2330396	P-SantaFe	4/21/44	Terminal Is., Calif.	9-12-3	" " "	10/15/45	Los Angeles, Calif
9,652	,	Yoshie		"	F	6/18/96	M	A	2330393	MnAC	6/1/42	" " "	"	" " "	"	" " "
9,653	TSUYE,	James Henry		60105	M	12/13/42	S	C	———	I-Orph.	3/2/43	Tacoma, Wash.	C. V.	" " "	9/16/45	Twin Falls, Idaho

ROSTER OF MANZANAR RESIDENTS

6/1/42 - 12/31/44

NO.		NAME	OTHER NAMES	FAMILY NUMBER	SEX	DATE OF BIRTH	MARITAL STATUS	CIT.	ALIEN REGIS. NO.	TYPE OF ORIGINAL ENTRY	DATE OF ORIGINAL ENTRY	PRE-EVACUATION ADDRESS	CENTER ADDRESS	TYPE OF FINAL DEPARTURE	DATE OF FINAL DEPARTURE	DESTINATION OF FINAL DEPARTURE
9,654	UCHIDA,	Elmer Masaaki		22029	M	12/15/14	M-4/15/44	C	----	MnAC	6/1/42	Florin, Calif.	30-14-4	Jews with Grant	6/22/45	Berlin, Maryland
9,655	"	Setsuko (Nee Nishi)		5127	F	10/31/16	M-4/15/44	C	----	"	"	W.Los Angeles, Calif.	"	" " "	10/26/45	Los Angeles, Calif
10,995	"	Randolph Masao (see Admission List)													"	
9,656	UCHIDA,	George	George Thomas	23896	M	8/24/22	S	C	----	MnAC	6/1/42	El Monte, Calif.	----	Ind-Empl	4/12/43	Madison, Wisc.
9,657	"	Frank Thomas	Francis Ignatius	"	M	2/9/24	S	C	----	"	"	Monrovia, Calif.	----	"	"	"
9,658	"	Bobbie	Robert Patrick	"	M	6/30/25	S	C	----	"	"	Los Angeles, Calif.	----	Ind-Inst	"	Boystown, Nebr.
9,659	"	Kenneth	Richard Joseph	"	M	10/6/27	S	C	----	"	"	" " "	----	"	"	" "
9,660	UCHIDA,	Masaichi		22029	M	4/20/81	M	A	4127538	MnAC	6/1/42	Florin, Calif.	----	Ind- Empl(??)	10/24/44	Bridgeton, N. J.
9,661	"	Shizu		"	F	7/17/90	M	A	4127541	"	"	" "	30-8-3	Jews with Grant	4/19/45	Berlin, MD
9,662	"	Daniel Yoshiaki		"	M	6/20/19	S	C	----	"	"	" "	"	" " "	2/13/45	Philadelphia, Penna
9,663	"	Yoshito David		"	M	3/2/21	S	A	4219414	"	"	" "	30-8-2	" " "	3/19/45	Berlin, MD
----	"	Sumiye (Married TAKENO, Roy Makoto)														
9,664	"	May Miyeko		"	F	5/2/24	S	C	----	"	"	" "	"	" " "	6/4/45	" "
9,665	"	Leo Ryo		"	M	6/15/26	S	C	----	"	"	" "	30-8-3	" " "	"	" "
9,666	"	Eileen		"	F	11/29/27	S	C	----	"	"	" "	30-8-2	" " "	4/19/45	" "
9,667	"	George Sei		"	M	3/14/29	S	C	----	"	"	" "	30-8-3	" " "	"	" "
9,668	UCHIGOSHI,	Toshio James		11249	M	1/21/15	M-5/7/43	C	----	SAAC	9/14/42	Long Beach, Calif.	13-3-1	" " "	4/10/45	Cleveland, Ohio
9,669	"	Mikiko (Nee Kiyomura)		2708	F	11/14/20	M-5/7/43	C	----	MnAC	6/1/42	W.Los Angeles, Calif.	"	" " "	"	" "
9,670	UCHIMURA,	Sumitaka		1350	M	11/15/12	M-9/22/42	C	----	MnAC	6/1/42	Los Angeles, Calif.	----	Ind-Emp	8/25/43	Toledo, Ohio
9,671	"	Masuyo Elsie (Nee Nishida)		4703	F	7/13/15	M-9/22/42	C	----	"	"	Elsinore, Calif.	----	"	"	" "
9,672	UCHIYAMA,	Edward Ryozo		628	M	8/25/88	S	A	1368300	MnAC	6/1/42	Los Angeles, Calif.	----	Ind-Invit	4/14/44	New York, N. Y.
9,673	UCHIYAMA,	Eikichi		3900	M	4/26/82	M	A	2372853	MnAC	6/1/42	Roscoe, Calif.	----	T-S	2/23/44	Tule Lake, Calif.
9,674	"	Masue		"	F	5/21/99	M	A	2372851	"	"	" "	----	"	"	" " "
9,675	"	Masayo		"	F	9/12/25	S	C	----	"	"	" "	----	"	"	" " "
9,676	"	Fumiko Jane		"	F	7/30/29	S	C	----	"	"	" "	----	"	"	" " "
9,677	UCHIYAMA,	Hiroshi Hiro		1096	M	9/4/13	M	C	----	MnAC	6/1/42	Los Angeles, Calif.	----	Ind-Empl	6/7/44	Cleveland, Ohio
9,678	"	Alice Sachiko		"	F	7/5/09	M	C	----	"	"	" "	33-12-1	Jews with Grant	5/1/45	Chicago, Ill
9,679	"	Takemi Donald		"	M	7/7/39	S	C	----	"	"	" "	"	" " "	"	" "
9,680	"	Yoshimiro Ronald		"	M	8/8/42	S	C	----	B	8/8/42	----	"	" " "	"	" "
9,681	"	Makoto Walter		"	M	4/14/44	S	C	----	B	4/14/44	----	"	" " "	"	" "
9,682	UCHIYAMA,	Ikuta Yeisaku		1096	F	9/25/86	W	A	1557665	MnAC	6/1/42	Pasadena, Calif.	33-11-1	" " "	1/23/45	" "
9,683	"	Joe		"	M	3/7/22	S	C	----	"	"	Los Angeles, Calif.	----	Ind-Empl	2/21/44	Chicago, Ill.
9,684	UCHIYAMA,	Stewart Yeiichi		1096	M	5/26/12	M	C	----	MnAC	6/1/42	Pasadena, Calif.	----	Ind-Empl	6/4/43	Chicago, Ill.
9,685	"	Hiroko Dorothy		"	F	3/27/20	M	C	----	"	"	" "	----	"	6/23/43	" "
9,686	"	Constance Chiyoko		"	F	5/6/38	S	C	----	"	"	" "	----	Ind-Invit	6/7/44	" - "
9,687	UCHIYAMADA,	Raymond Patrick		150	60039	M	9/12/22	S	C	----	MnAC	6/1/42	Los Angeles, Calif.	----	Ind-Empl	3/19/43	Boystown, Nebr.
9,688	UEKI,	Roy Sadamu		3087	M	8/20/12	M	C	----	MnAC	6/1/42	Culver City, Calif.	----	T-S	2/21/44	Tule Lake, Calif.
9,689	"	Haruye Harue		"	F	3/2/20	M	C	----	"	"	" "	----	"	"	" " "
9,690	"	Keiko		"	F	11/14/41	S	C	----	"	"	" "	----	"	"	" " "
9,691	"	Masaki Richard		"	M	10/13/43	S	C	----	B	10/13/43	----	----	"	"	" " "
9,692	UEMATSU,	Isoo		3870	M	8/20/98	M	A	4572855	MnAC	6/1/42	Los Angeles, Calif.	----	D	12/24/42	
9,693	"	Fumiko		"	F	5/17/08	W-12/24/42	A	5375403	"	"	" "	14-3-4	Jews with Grant	11/15/45	Burbank, Calif
9,694	"	Teruo Ted		"	M	12/12/25	S	C	----	"	"	" "	"	" " "	5/18/45	Detroit, Mich
9,695	"	Ray		"	M	2/24/27	S	C	----	"	"	" "	"	" " "	2/6/45	" "
9,696	"	Susumu Gene		"	M	2/28/28	S	C	----	"	"	" "	"	" " "	10/17/45	Los Angeles, Calif
9,697	"	Helen Michiko		"	F	6/18/36	S	C	----	"	"	" "	"	" " "	11/15/45	Burbank, Calif
9,698	UEMATSU,	Ned Tomijiro		4505	M	9/16/02	M	A	2286858	MnAC	6/1/42	Wilmington, Calif.	9-3-3	" " "	10/16/45	Long Beach, Calif
9,699	"	Fusae Margaret			F	9/21/12	M	C	----	"	"	" "	"	" " "	"	" "

ROSTER OF MANZANAR RESIDENTS

6/1/42 - 12/31/44

NO.	NAME	OTHER NAMES	FAMILY NUMBER	SEX	DATE OF BIRTH	MARITAL STATUS	CIT.	ALIEN REGIS. NO.	TYPE OF ORIGINAL ENTRY	DATE OF ORIGINAL ENTRY	PRE-EVACUATION ADDRESS	CENTER ADDRESS	TYPE OF FINAL DEPARTURE	DATE OF FINAL DEPARTURE	DESTINATION OF FINAL DEPARTURE
9,700	UEMURA, Frank Masato		3897	M	1/1/98	M	A	4333451	MnAC	6/1/42	N.Hollywood, Calif.	———	T-S	2/23/44	Tule Lake, Calif.
9,701	" Asao		"	F	2/13/04	M	A	4334701	"	"	" " "	———	"	"	" " "
9,702	" Kimiko Dorothy		"	F	5/13/23	S	C	———	"	"	" " "	———	"	"	" " "
9,703	" Chiaki Jack		"	M	6/3/24	S	C	———	"	"	" " "	———	"	"	" " "
9,704	" Tomiko Ruth		"	F	8/2/25	S	C	———	"	"	" " "	———	"	"	" " "
9,705	" Lily Yuriko		"	F	12/25/26	S	C	———	"	"	" " "	———	"	"	" " "
9,706	" Masaaki		"	M	8/23/28	S	C	———	"	"	" " "	———	"	"	" " "
9,707	" Yukio		"	M	9/23/30	S	C	———	"	"	" " "	———	"	"	" " "
9,708	" Chizuko		"	F	6/5/32	S	C	———	"	"	" " "	———	"	"	" " "
9,709	" Betty		"	F	12/14/33	S	C	———	"	"	" " "	———	"	"	" " "
9,710	UENO, Harry Yoshiyo		3526	M	4/14/07	M	C	———	MnAC	6/1/42	Los Angeles, Calif.	———	T S	1/9/43	~~Deb, Utah~~ Tule Lake
9,711	" Yaso		"	F	3/10/04	M	A	2766477	"	"	" " "	———	T-S	12/29/43	Tule Lake, Calif.
9,712	" Yoichi		"	M	5/21/31	S	C	———	"	"	" " "	———	"	"	" " "
9,713	" Ryo		"	M	7/10/32	S	C	———	"	"	" " "	———	"	"	" " "
9,714	" Hiroshi		"	M	2/22/37	S	C	———	"	"	" " "	———	"	"	" " "
9,715	UENO, Taichiro		2741	M	9/6/86	M	A	4820374	MnAC	6/1/42	W.Los Angeles, Calif.	———	T-S	2/24/44	Tule Lake, Calif.
9,716	" Hana		"	F	10/14/97	M	A	4820385	"	"	" " "	———	"	"	" " "
9,717	" Fusaye		"	F	7/23/21	S	C	———	"	"	" " "	———	"	"	" " "
9,718	" Tatsuya Henry		"	M	1/31/23	S	C	———	"	"	" " "	———	"	"	" " "
9,719	UESUGI, Jimmy Noriki		249	M	1/5/22	S	C	———	MnAC	6/1/42	Los Angeles, Calif.	36-14-2	Term with Grant 11/5/45		Saugus, Calif
9,720	UETSUZI, Kitaro		674	M	1/7/99	W	A	1745171	MnAC	6/1/42	Los Angeles, Calif.	———	T-S	2/21/44	Tule Lake, Calif.
9,721	UJIE, Naosaku		1110	M	5/4/94	M	C	———	MnAC	6/1/42	Los Angeles, Calif.	12-11-2	Term with Grant 8/18/45		Encino, Calif
9,722	" Ura		"	F	7/1/02	M	A	2846239	"	"	" " "	"	" " "	"	" "
9,723	" Tomiko		"	F	10/30/26	S	C	———	"	"	" " "	"	" " "	8/11/45	Hollywood Calif
9,724	UJIHARA, Akio		5001	M	7/9/99	M	A	4695935	MnAC	6/1/42	W.Los Angeles, Calif.	———	T	1/19/44	Topaz, Utah
9,725	" Hazel Sadako		"	F	7/25/09	M	C	———	"	"	" " "	———	"	"	" "
9,726	UJIYE, Masamao		3098	M	5/25/03	M	A	4440680	MnAC	6/1/42	Venice, Calif.	36-6-2	Term with Grant	4/19/45	Clearfield, Utah
9,727	" Eiko		"	F	9/5/05	M	A	5758952	"	"	" "	"	" " "	"	" "
9,728	" Ted Teruo		"	M	7/13/24	S	C	———	"	"	" "	"	" " "	"	" "
9,729	" Shigeo		"	M	6/11/28	S	C	———	"	"	" "	"	" " "	"	" "
9,730	UJIYE, Tome		23860	F	9/5/78	M	A	3384732	MnAC	6/1/42	Los Angeles, Calif.	30-6-3	Term I (Hosp.)	10/10/45	Los Angeles, Calif
9,731	UKITA, Charles Tetsushi		1026	M	6/7/17	M	C	———	MnAC	6/1/42	Los Angeles, Calif.	———	Ind-Invit	1/10/44	Chicago, Ill.
9,732	" Ayako Alys		"	F	10/9/19	M	C	———	"	"	" " "	———	Ind-JnFam	4/12/44	" "
9,733	" Tadao Russell		"	M	4/26/40	S	C	———	"	"	" " "	———	"	"	" "
9,734	" Charleen Kaoru		"	F	7/18/41	S	C	———	"	"	" " "	———	"	"	" "
9,735	UKITA, Frank Masashi		1026	M	12/13/80	M	A	3078713	MnAC	6/1/42	Los Angeles, Calif.	———	Ind-Empl(T#)	11/6/44	Bridgeton, N. J.
9,736	" Tsuya		"	F	2/24/87	M	A	3078720	"	"	" " "	———	"	"	" "
9,737	" Yoshiko		"	F	12/8/18	S	C	———	"	"	" " "	———	Ind-Empl	10/8/43	Kansas City, Mo.
9,738	" James Tatsushi		"	M	12/14/20	S	C	———	"	"	" " "	———	Ind-Invit	4/9/43	Chicago, Ill.
9,739	" Hiroshi		"	M	6/11/22	S	C	———	"	"	" " "	———	Ind-AF	4/27/43	Salt Lake City, Utah
9,740	UMEDA, Frank Masato		60105	M	9/12/86	S	A	2132469	DE	10/12/42	Glenbrook, Nevada	———	Ind-Empl	5/21/43	Searchlight, Nev.
9,741	UMEDA, Henry Joseph Shichizo		10016	M	5/9/20	M-2/11/44	C	———	MnAC	6/1/42	Los Angeles, Calif.	———	Ind-Invit	11/27/44	Chicago, Ill.
9,742	" Joan Shizuka (Nee Nagao)		9974	F	12/22/19	M-2/11/44	C	———	"	"	" " "	———	"	"	" "
9,743	UMEDA, Kuwako		10016	F	7/13/91	W	A	2185876	MnAC	6/1/42	Los Angeles, Calif.	———	T	11/20/42	Poston, Arizona
9,744	UMEHARA, Ushikichi		2717	M	2/4/86	M	A	4322417	MnAC	6/1/42	W. Los Angeles, Calif.	20-8-2	Term with Grant	5/1/45	Chicago, Ill
9,745	" Hitoshi Bill		"	M	12/4/21	S	C	———	"	"	" " "	———	Ind-Empl	7/21/43	Chicago, Ill.
9,746	" Chiye		"	F	7/6/23	S	C	———	"	"	" " "	———	Ind-Invit	7/28/44	" "
9,747	" Shizu Betty		"	F	7/7/25	S	C	———	"	"	" " "	———	Ind-JnFam	8/23/44	" "

ROSTER OF MANZANAR RESIDENTS

6/1/42 - 12/31/44

NO.	NAME	OTHER NAMES	FAMILY NUMBER	SEX	DATE OF BIRTH	MARITAL STATUS	CIT.	ALIEN REGIS. NO.	TYPE OF ORIGINAL ENTRY	DATE OF ORIGINAL ENTRY	PRE-EVACUATION ADDRESS	CENTER ADDRESS	TYPE OF FINAL DEPARTURE	DATE OF FINAL DEPARTURE	DESTINATION OF FINAL DEPARTURE
9,748	UMEKI, Kiyono		3675	F	10/9/01	D	A	5847920	MnAC	6/1/42	Glendale, Calif.	----	Ind-JnFam	11/20/44	Feasterville, Pa.
9,749	" Toshiko		"	F	8/7/25	S	C	----	"	"	" "	----	Ind-Invit	10/11/44	" "
9,750	" Etsuko		"	F	2/12/33	S	C	----	"	"	" "	----	Ind-JnFam	11/20/44	" "
9,751	UMEMOTO, Misako		1154	F	7/24/21	S	C	----	MnAC	6/1/42	Los Angeles, Calif.	----	T-S	2/21/44	Tule Lake, Calif.
9,752	UMEMOTO, Kinichi Ben		8648	M	8/15/15	M	C	----	MnAC	6/1/42	Sacramento, Calif.	----	T-S	2/26/44	Tule Lake, Calif.
9,753	" Annie Akiko		"	F	10/2/16	M	C	----	"	"	" "	----	"	"	" " "
9,754	" Keiji Ronald		"	M	4/9/38	S	C	----	"	"	" "	----	"	"	" " "
9,755	" Janice Kiyomi		"	F	8/7/42	S	C	----	B	8/7/42	----	----	"	"	" " "
9,756	UMEMOTO, Kusu		8648	F	8/15/96	W	A	2835939	MnAC	6/1/42	Sacramento, Calif.	30-14-3	Leave with Grant	8/9/45	Los Angeles, Calif
9,757	" Yoshimi Edith		"	F	7/23/23	S	C	----	"	"	" "	"	" " "	"	" "
9,758	" Shozo Henry		"	M	10/12/28	S	C	----	"	"	" "	"	" " "	"	" "
9,759	UNE, Shintaro		1176	M	6/15/80	M	A	2466919	MnAC	6/1/42	Los Angeles, Calif.	5-10-2	" " "	10/20/45	Long Beach, Calif
9,760	" Natsuyo		"	F	1/5/97	M	A	1098977	"	"	" " "	"	" " "	10/23/45	" "
9,761	" Kazuo Kay		"	M	8/25/22	S	C	----	"	"	" " "	----	Ind-Invit	2/21/44	Minneapolis, Minn.
9,762	" George		"	M	2/3/27	S	C	----	"	"	" " "	5-10-2	Leave with Grant	11/15/45	Chicago, Ill
9,763	UNO, Eddie Takeshi		17	M	11/16/08	S	A	2647983	MnAC	6/1/42	Los Angeles, Calif.	----	Ind-Empl	6/2/43	Great Falls, Mont.
9,764	UNO, Masaharu		1057	M	2/22/15	S	C	----	MnAC	6/1/42	Los Angeles, Calif.	----	T-S	10/9/43	Tule Lake, Calif.
9,765	UNO, Tatsumi		1036	M	10/14/12	M	C	----	MnAC	6/1/42	Los Angeles, Calif.	----	Ind-Invit	2/16/44	Reno, Nevada
9,766	" Masako		"	F	7/29/18	M	A	2164642	"	"	" " "	----	"	"	" "
9,767	" Allan Takeo		"	M	10/18/39	S	C	----	"	"	" " "	----	Ind-JnFam	"	" "
9,768	UNO, Yoshiharu Joe		1057	M	8/27/13	M	C	----	MnAC	6/1/42	Los Angeles, Calif.	----	Ind-Empl(Tr)	11/22/44	Bridgeton, N. J.
9,769	" Yoshiko		"	F	1/4/23	M	C	----	"	"	" " "	----	"	"	" "
9,770	URABE, Kunio		3953	M	3/5/02	S	A	2974037	MnAC	6/1/42	Van Nuys, Calif.	3-8-4	Leave with Grant	9/17/45	Van Nuys, Calif
9,771	URADA, Grace Tsuruko	Higuchi	5622	F	4/17/11	M	C	----	MnAC	6/1/42	Los Angeles, Calif.	31-12-3	" " "	1/15/45	Minneapolis, Minn
9,772	URAGAMI, Buntaro		4509	M	1/9/76	M	A	2407181	P-Santa Fe	8/23/42	Terminal Is., Calif.	9-12-1	D	9/22/45	
9,773	" Kisayo		"	F	6/29/96	M-W 4/2/45	A	2407171	MnAC	6/1/42	" " "	"	Leave with Grant	10/16/45	Long Beach, Calif
9,774	" Masaru Max		"	M	9/30/22	S	C	----	"	"	" " "	"	" " "	"	" "
9,775	" Mitsuko		"	F	12/29/23	S	C	----	"	"	" " "	"	" " "	"	" "
9,776	" Ei		"	F	3/8/26	S	C	----	"	"	" " "	"	" " "	"	" "
9,777	" Seiko		"	F	2/6/28	S	C	----	"	"	" " "	"	" " "	10/4/45	Los Angeles, Calif
9,778	" Takaya		"	M	4/21/30	S	C	----	"	"	" " "	"	" " "	10/16/45	Long Beach, Calif
9,779	" Takako		"	F	7/1/32	S	C	----	"	"	" " "	"	" " "	"	" "
9,780	URAGAMI, Masanori, Bob		4509	M	7/14/21	M-11/28/43	C	----	MnAC	6/1/42	Terminal Is., Calif.	9-7-1	" " "	10/16/45	" "
9,781	" Mieko (Nee Nagai)		3031	F	3/25/21	M-11/28/43	C	----	"	"	Venice, Calif.	"	" " "	"	" "
9,782	URAGUCHI, George		34449	M	2/14/29	S	C	----	I-Salv.Army.Ho.	6/23/42	Los Angeles, Calif.	----	Ind-Fr Area	9/23/42	Los Angeles, Calif.
9,783	URAGUCHI, Kansuke		3052	M	1/5/77	M	A	3114079	MnAC	6/1/42	Los Angeles, Calif.	14-9-1	Leave with Grant	7/31/45	" "
9,784	URAGUCHI, Ruth		34449	F	5/6/31	S	C	----	I-Salv.Army.Ho.	6/23/42	Los Angeles, Calif.	----	Ind-Fr Area	9/23/42	Los Angeles, Calif.
9,785	URANISHI, Kametaro		393	M	1/10/87	S	A	5305423	MnAC	6/1/42	Los Angeles, Calif.	15-2-4	Leave with Grant	4/17/45	Denver, Colo
9,786	URAYAMA, Isamu		103	M	7/5/17	S	C	----	MnAC	6/1/42	Los Angeles, Calif.	----	T-S	10/9/43	Tule Lake, Calif.
9,787	URAYAMA, Ken Kenji		87	M	2/27/25	S	C	----	MnAC	6/1/42	Los Angeles, Calif.	----	T-S	10/9/43	Tule Lake, Calif.
9,788	URIU, Joe Sakichi		748	M	1/29/88	S	A	4581579	MnAC	6/1/42	Los Angeles, Calif.	13-14-1	Leave with Grant	9/7/45	Los Angeles, Calif
9,789	UROKOGATA, Denkichi		8500	M	5/18/73	M	A	3654581	MnAC	6/1/42	Florin, Calif.	----	T-S	2/26/44	Tule Lake, Calif.
9,790	" Isa		"	F	9/3/74	M	A	4029761	"	"	" "	----	"	"	" " "

ROSTER OF MANZANAR RESIDENTS

6/1/42 - 12/31/44

NO.	NAME	OTHER NAMES	FAMILY NUMBER	SEX	DATE OF BIRTH	MARITAL STATUS	CIT.	ALIEN REGIS. NO.	TYPE OF ORIGINAL ENTRY	DATE OF ORIGINAL ENTRY	PRE-EVACUATION ADDRESS	CENTER ADDRESS	TYPE OF FINAL DEPARTURE	DATE OF FINAL DEPARTURE	DESTINATION OF FINAL DEPARTURE
9,791	UROKOGATA, Kamekichi		8500	M	2/2/98	M	A	3654578	MnAC	6/1/42	Florin, Calif.	----	T-S	2/26/44	Tule Lake, Calif.
9,792	" , Hatsu		"	F	7/28/03	M	A	4029760	"	"	" "	----	"	"	" " "
9,793	" , Akira		8578	M	10/14/22	S	C	----	"	"	" "	----	"	"	" " "
9,794	" , Tsutao		"	M	5/31/24	S	C	----	"	"	" "	----	"	"	" " "
9,795	" , Miyoko		"	F	4/13/26	S	C	----	"	"	" "	----	"	"	" " "
9,796	" , Fumiko		"	F	12/28/27	S	C	----	"	"	" "	----	"	"	" " "
9,797	" , Shionei		"	M	9/10/29	S	C	----	"	"	" "	----	"	"	" " "
9,798	" , Isako		"	F	6/27/31	S	C	----	"	"	" "	----	"	"	" " "
9,799	" , Aiko		8500	F	7/4/32	S	C	----	"	"	" "	----	"	"	" " "
9,800	" , Chiyeko		"	F	3/28/36	S	C	----	"	"	" "	----	"	"	" " "
9,801	" , Setsuko		"	F	3/3/40	S	C	----	"	"	" "	----	"	"	" " "
9,802	URUSHIBATA, Takajiro Frank		91010	M	1/4/83	S	A	4096757	T-Tule Lake	2/26/43	Pasadena, Calif.	----	Ind-Invit	1/12/44	Cleveland, Ohio
9,803	USHIJIMA, Chiyokichi		60079	M	9/4/82	S	A	3887798	P-Ft.Miss.	7/23/42	Beverly Hills, Calif.	34-7-2	Leave with Grant	9/25/45	W. Los Angeles, Calif
9,804	USHIJIMA, Eddie Jiro		3014	M	4/1/95	M	A	5737466	MnAC	6/1/42	Santa Monica, Calif.	24-3-3	" " "	11/10/45	Santa Monica, Calif
9,805	" , Yaeno		"	F	4/25/03	M	A	5737463	"	"	" " "	"	" " "	"	" " "
9,806	" , Teddy Kenji		"	M	6/7/24	S	C	----	"	"	" " "	"	" " "	10/17/45	W. Los Angeles Calif
9,807	" , Jerry Shigemichi		"	M	12/25/25	S	C	----	"	"	" " "	----	Ind-AF	12/11/44	Ft. Douglas, Utah
9,808	" , Ernie Tadami		"	M	6/28/28	S	C	----	"	"	" " "	24-3-3	Leave with Grant	10/9/45	Stockton, Calif
9,809	" , Freddie Tetsuo		"	M	4/22/37	S	C	----	"	"	" " "	"	" " "	11/10/45	Santa Monica, Calif
9,810	USHIJIMA, Henry Tatsuto		3872	M	2/14/15	M	C	----	MnAC	6/1/42	Glendale, Calif.	----	Ind-Invit	1/10/43	Chicago, Ill.
9,811	" , Fumie K.		"	F	2/23/14	M	C	----	"	"	" "	----	"	"	" "
9,812	" , Michael Masaharu		"	M	9/10/41	S	C	----	"	"	" "	----	Ind-Jnjam	"	" "
9,813	USHIO, Denji		2979	M	3/8/78	D	A	4921850	MnAC	6/1/42	Culver City, Calif.	13-2-4	Leave with Grant	11/14/45	Burbank, Calif
9,814	USHIO, Ichiro		23855	M	5/8/15	M	C	----	MnAC	6/1/42	Los Angeles, Calif.	----	T-S	2/24/44	Tule Lake, Calif.
9,815	" , Shizuko		"	F	6/27/15	M	C	----	"	"	" " "	----	T-S	"	" " "
9,816	USHIO, Mitsuye		2940	F	5/6/20	S	C	----	MnAC	6/1/42	Venice, Calif.	18-8-5	Leave with Grant	10/18/45	Culver City, Calif
9,817	UTSUNOMIYA, Roy Ryohei		5142	M	3/13/01	S	A	5563097	MnAC	6/1/42	Los Angeles, Calif.	29-3-4	" " "	10/10/45	W. Los Angeles, Calif
9,818	UYEDA, Haruo		21986	M	5/2/18	M	C	----	MnAC	6/1/42	Sacramento, Calif.	----	T	5/10/43	Rohwer, Ark.
9,819	" , Emiko		"	F	8/17/21	M	C	----	"	"	" "	----	"	"	" "
9,820	" , Harumi Rae		"	F	8/13/39	S	C	----	"	"	" "	----	"	"	" "
9,821	UYEDA, Hiroshi		1170	M	3/26/20	S	C	----	MnAC	6/1/42	Los Angeles, Calif.	----	T-S	10/9/43	Tule Lake, Calif.
9,822	UYEDA, Kazua		1282	M	11/14/83	M	A	2380627	MnAC	6/1/42	Gardena, Calif.	10-14-4	Leave with Grant	10/31/45	Chicago, Ill.
9,823	" , Hamaye		"	F	5/10/97	M	A	2380625	"	"	" "	5-11-1	" " "	7/14/45	" "
9,824	" , Lois Fuyuko		"	F	12/29/23	S	C	----	"	"	" "	"	" " "	6/19/45	Brooklyn, N.Y.
9,825	" , Tom Hidekazu		"	M	12/24/25	S	C	----	"	"	" "	----	Ind-AF	11/8/44	Ft. Douglas, Utah
9,826	" , Haruko		"	F	2/1/26	S	C	----	"	"	" "	5-11-1	Leave with Grant	6/19/45	Brooklyn, N.Y.
9,827	" , Tomeko		"	F	2/23/28	S	C	----	"	"	" "	"	" " "	7/14/45	Chicago, Ill.
9,828	" , Eddie		"	M	3/7/30	S	C	----	"	"	" "	"	" " "	"	" "
9,829	" , Lucy		"	F	4/12/31	S	C	----	"	"	" "	"	" " "	"	" "
9,830	Okumura , Yoshiya	Uyeda	"	M	1/1/24	S	C	----	"	"	" "	----	T-S	10/9/43	Tule Lake, Calif.
9,831	UYEDA, Kazuo		356	M	4/5/95	S	A	3820283	MnAC	6/1/42	Los Angeles, Calif.	28-1-5	Leave with Grant	11/8/45	Los Angeles, Calif
9,832	UYEDA, Kiichi		3005	M	9/7/04	M	A	3206456	MnAC	6/1/42	Los Angeles, Calif.	36-12-4	" " "	2/27/45	Los Angeles, Calif
9,833	" , Shizuko		"	F	8/28/15	M	C	----	"	"	" " "	"	" " "	6/12/45	" "
9,834	" , Chiyoko		"	F	11/26/35	S	C	----	"	"	" " "	"	" " "	"	" "
9,835	" , Aiko		"	F	9/15/37	S	C	----	"	"	" " "	"	" " "	"	" "
9,836	" , Satoru		"	M	3/30/44	S	C	----	B	3/30/44	----	"	" " "	"	" "
9,837	UYEDA, Kitaro		5661	M	12/28/88	S	A	2073892	MnAC	6/1/42	Los Angeles, Calif.	20-7-1	" " "	6/28/45	Alamosa, Colo.

ROSTER OF MANZANAR RESIDENTS

6/1/42 - 12/31/44

NO.		NAME	OTHER NAMES	FAMILY NUMBER	SEX	DATE OF BIRTH	MARITAL STATUS	CIT.	ALIEN REGIS. NO.	TYPE OF ORIGINAL ENTRY	DATE OF ORIGINAL ENTRY	PRE-EVACUATION ADDRESS	CENTER ADDRESS	TYPE OF FINAL DEPARTURE	DATE OF FINAL DEPARTURE	DESTINATION OF FINAL DEPARTURE
9,838	UYEDA,	Mototaro		4674	M	2/17/84	M	A	3044276	P-Santa Fe	9/14/43	Terminal Is., Calif.	11-11-4	Perm with Grant	10/16/45	Long Beach, Calif
9,839	"	Masue		"	F	9/10/89	M	A	2382988	MnAC	6/1/42	" " "	"	" " "	" "	" "
9,840	"	Hideyu		"	M	12/14/19	S	C	----	"	"	" " "	----	Ind-Invit	11/15/44	Chicago, Ill.
9,841	"	Tsutomu		"	M	3/5/23	S	C	----	"	"	" " "	11-11-3	Perm with Grant	10/16/45	Long Beach, Calif
9,842	"	Sumiko		"	F	6/13/26	S	C	----	"	"	" " "	11-11-4	" " "	"	" "
9,843	"	Teiko		"	F	5/29/28	S	C	----	"	"	" " "	"	" " "	10/5/45	Los Angeles, Calif
9,844	UYEDA,	Tomegoro		21986	M	2/10/77	W	A	2173161	MnAC	6/1/42	Sacramento, Calif.	----	T	5/10/43	Rohwer, Ark.
9,845	UYEDA,	Toraichi		9064	M	5/15/70	M	A	3170386	MnAC	6/1/42	Los Angeles, Calif.	34-14-2	Perm with Grant	11/14/45	Burbank, Calif
9,846	UYEHARA,	Centaro		421	M	11/23/89	S	A	3193107	MnAC	6/1/42	Los Angeles, Calif.	----	Ind-Invit	6/7/43	Henderson, Colo.
9,847	UYEHARA,	Henry Toshiharu		2615	M	11/20/16	S	C	----	MnAC	6/1/42	Los Angeles, Calif.	----	Ind-AF	12/2/42	Camp Savage, Minn.
9,848	"	Florence Fumiko		"	F	1/29/24	S	C	----	"	"	" " "	----	T	3/9/43	Minidoka, Idaho
9,849	"	Paul Takeshi		"	M	6/9/27	S	C	----	"	"	" " "	----	T	"	" "
9,850	UYEHARA,	Hideo Fred		2615	M	7/30/11	M	C	----	MnAC	6/1/42	Los Angeles, Calif.	----	T	1/11/43	Minidoka, Idaho
9,851	"	Sue Shisu		"	F	3/31/14	M	C	----	"	"	" " "	----	"	"	" "
9,852	"	Linda Kuniye		"	F	4/27/40	S	C	----	"	"	" " "	----	"	"	" "
-----	UYEHARA,	Kiyo (See TOGUCHI, Seishin)														
-----	"	Mary (See TOGUCHI, Seishin)														
9,853	UYEKI,	Tomekichi		2889	M	6/7/80	M	A	3707571	MnAC	6/1/42	Culver City, Calif.	----	T-S	2/21/44	Tule Lake, Calif.
9,854	"	Tsugi		"	F	3/16/87	M	A	3803623	"	"	" " "	----	"	"	" "
9,855	UYEMA,	Seijuro	Uyeda	2929	M	11/5/79	M	A	5063009	MnAC	6/1/42	Santa Monica, Calif.	23-12-4	Perm with Grant	11/6/45	Los Angeles Calif
9,856	UYEMATSU,	Francis Miyosaku		22772	M	12/19/81	M	A	3625156	PoAC	8/16/42	Montebello, Calif.	6-10-2	" " "	3/13/45	Sierra Madre, Calif
9,857	"	Kuni		"	F	2/14/97	M	A	3576311	"	"	" " "	"	" " "	"	" "
9,858	"	Genichiro Francis		"	M	7/26/21	S	C	----	"	"	" " "	----	Ind-Educ	10/5/43	Lincoln, Nebr.
9,859	"	Alice Kumiko		"	F	10/25/23	S	C	----	"	"	" " "	6-10-2	Perm. I (Sem)	4/23/45	La Crescenta, Calif
9,860	"	Marian Sachiko		"	F	11/30/27	S	C	----	"	"	" " "	"	Perm with Grant	6/3/45	Sierra Madre, Calif
9,861	"	Samuel Michiro		"	M	11/29/33	S	C	----	"	"	" " "	"	Perm W/O Grant	3/12/45	" "
9,862	UYEMATSU,	Tomiji		4505	M	9/5/16	M	C	----	MnAC	6/1/42	Wilmington, Calif.	----	Ind-Invit	10/3/44	Nyssa, Oregon
9,863	"	Misao		"	F	10/9/18	M	C	----	"	"	" " "	----	Ind-JnFam	"	" "
9,864	"	Douglas Jin		"	M	5/22/42	S	C	----	"	"	----	----	"	"	" "
9,865	"	Kimuye Judy		"	F	4/27/43	S	C	----	B	4/27/43	----	----	"	"	" "
9,866	UYEMORI,	Shigekatsu		3102	M	12/12/06	M	A	5284146	MnAC	6/1/42	Santa Monica, Calif.	24-4-2	Perm with Grant	4/19/45	American Fork, Utah
9,867	"	Kimue		"	F	1/17/08	M	A	5284145	"	"	" " "	"	" " "	5/21/45	" "
9,868	"	Kazuhide Bobby		"	M	5/2/26	S	C	----	"	"	" " "	"	" " "	4/19/45	" "
9,869	"	Lillian Sumiko		"	F	4/21/29	S	C	----	"	"	" " "	"	" " "	"	" "
9,870	"	Ray Toshiaki		"	M	3/29/31	S	C	----	"	"	" " "	"	" " "	5/21/45	" "
9,871	"	Kenneth Yoshikazu		"	M	9/6/35	S	C	----	"	"	" " "	"	" " "	"	" "
9,872	"	Jane Taeko		"	F	10/28/37	S	C	----	"	"	" " "	"	" " "	"	" "
9,873	UYEMOTO,	Juichi		169	M	2/19/02	S	C	----	MnAC	6/1/42	Los Angeles, Calif.	----	Ind-Mental	5/27/44	Camarillo, Calif.
9,874	UYEMURA,	Hide	Yamamoto	4753	F	4/18/88	M	A	1879753	MnAC	6/1/42	Los Angeles, Calif.	----	Ind-Repat	8/23/43	Japan
9,875	UYEMURA,	Ichiro		4614	M	9/27/00	M	A	1616787	MnAC	6/1/42	Los Angeles, Calif.	11-14-2	Perm with Grant	9/6/45	Salt Lake City, Utah
9,876	"	Ruth		"	F	5/29/16	M	C	----	"	"	" " "	"	" " "	10/24/45	" "
9,877	"	Koichi		"	M	7/3/38	S	A	7019459	"	"	" " "	"	" " "	"	" "
9,878	"	Masayo		"	F	3/22/40	S	C	----	"	"	" " "	"	" " "	"	" "
9,879	UYEMURA,	Jack Saburo		4614	M	3/23/22	S	C	----	MnAC	6/1/42	Los Angeles, Calif.	----	T-S	10/9/43	Tule Lake, Calif.

ROSTER OF MANZANAR RESIDENTS

6/1/42 - 12/31/44

NO.		NAME	OTHER NAMES	FAMILY NUMBER	SEX	DATE OF BIRTH	MARITAL STATUS	CIT.	ALIEN REGIS. NO.	TYPE OF ORIGINAL ENTRY	DATE OF ORIGINAL ENTRY	PRE-EVACUATION ADDRESS	CENTER ADDRESS	TYPE OF FINAL DEPARTURE	DATE OF FINAL DEPARTURE	DESTINATION ON FINAL DEPARTURE
9,880	UYEMURA,	Naoichi Henry		1013	M	12/1/83	M	A	3140074	MnAC	6/1/42	Los Angeles, Calif.	6-5-5	Leave with Grant	6/21/45	W. Los Angeles, Calif
9,881	,	Hana		"	F	4/22/90	M	A	3234117	"	"	" " "	"	" " "	"	" "
9,882	,	Sam Isamu		"	M	7/6/10	S	C	----	"	"	" " "	----	Ind-Invit	3/7/43	Chicago, Ill.
9,883	,	Shigeru Scotty		"	M	7/26/12	S	C	----	"	"	" " "	----	Ind-Empl	7/30/43	" "
9,884	,	Takashi		"	M	3/21/23	S	C	----	"	"	" " "	----	T	4/3/43	Denson, Ark.
9,885	,	Lillian Yuriko		"	F	1/21/27	S	C	----	"	"	" " "	6-5-5	Leave with Grant	6/21/45	W. Los Angeles, Calif
9,886	UYEMURA,	Paul Hirao		329	M	6/21/16	S	C	----	MnAC	6/1/42	Los Angeles, Calif.	----	Ind-Educ	5/20/42	Chicago, Ill.
9,887	UYEMURA,	Paul Yonso		1003	M	1/21/09	M	C	----	MnAC	6/1/42	Los Angeles, Calif.	6-7-2	Leave with Grant	5/29/45	W. Los Angeles Calif
9,888	,	Machiko Marcia		"	F	3/26/14	M	C	----	"	"	" " "	"	" " "	"	" "
9,889	,	Gary Hideo		"	M	9/25/43	S	C	----	B	9/25/43	----	"	" " "	"	" "
9,890	UYEMURA,	Tamaichi		2726	M	4/13/98	M	A	5214947	MnAC	6/1/42	W.Los Angeles, Calif.	----	D	10/16/42	
-----	,	Mieuko (Married KITAHARA, Keiko)														
-----	,	Tamiko (See KITAHARA, Keiko)														
-----	,	Tamio (See KITAHARA, Keiko)														
9,891	UYEMURA,	Tatsunosuke		1208	M	12/6/92	M	A	4099186	MnAC	6/1/42	Los Angeles, Calif.	----	T-S	2/21/44	Tule Lake, Calif.
9,892	,	Minoe		"	F	3/1/08	M	A	4628329	"	"	" " "	----	"	"	" " "
9,893	,	Yetsuko Arleen		"	F	3/15/36	S	C	----	"	"	" " "	----	"	"	" " "
9,894	,	Masaye		"	F	2/27/43	S	C	----	B	2/27/43	----	----	"	"	" " "
9,895	UYEMURA,	Tom Hiromi		161	M	10/26/00	S	A	4746784	MnAC	6/1/42	Los Angeles, Calif.	----	T-S	2/21/44	Tule Lake, Calif.
-----	UYEMURA,	Yoshiko (See TAMEKAZU, Yoshiko)														
9,896	UYENO,	Chokichi		4510	M	7/18/83	M	A	2978754	MnAC	6/1/42	Terminal Is., Calif.	----	Ind-Invit	5/31/44	Chicago, Ill.
9,897	,	Matsuni		"	F	2/18/97	M	A	2466408	"	"	" " "	29-5-4	Leave with Grant	6/14/45	" "
9,898	,	Misao		"	F	10/30/22	S	C	----	"	"	" " "	----	Ind-JnFam	4/12/44	" "
9,899	,	Tadashi		"	M	9/23/24	S	C	----	"	"	" " "	----	Ind-Invit	7/14/44	" "
9,900	,	Yutaka		"	M	2/18/27	S	C	----	"	"	" " "	29-5-4	Leave with Grant	6/14/45	" "
9,901	UYENO,	Frank Keiji		3871	M	6/26/03	M	A	4882279	MnAC	6/1/42	Glendale, Calif.	32-14-1	" " "	9/27/45	Los Angeles, Calif
9,902	,	Yoneko Margaret		"	F	4/11/11	M	C	----	"	"	" " "	"	" " "	"	" "
9,903	UYENO,	Ichiro		659	M	2/25/03	S	A	1403244	MnAC	6/1/42	Los Angeles, Calif.	----	Ind-Invit	7/18/44	Chicago, Ill.
9,904	UYENO,	Jack Yoshio		3754	M	9/14/19	S	C	----	MnAC	6/1/42	Glendale, Calif.	----	T	2/23/43	Granada, Colo.
-----	UYENO,	Mutsue (Married MORISHIGE, George Kaoru)														
9,905	UYENO,	Rikizo		1331	M	3/24/79	M	A	2203956	MnAC	6/1/42	Los Angeles, Calif.	----	T-S	2/21/44	Tule Lake, Calif.
9,906	,	Matsuye		"	F	9/26/00	M	A	2204596	"	"	" " "	----	"	"	" " "
9,907	,	Mitsu		"	F	3/19/25	S	C	----	"	"	" " "	----	"	"	" " "
9,908	UYENO,	Shizuko		4646	F	11/11/95	W	A	4454639	MnAC	6/1/42	Los Angeles, Calif.	----	Ind-Invit	10/18/44	Milwaukee, Wisc.
9,909	,	Yuriko Lily		"	F	9/10/24	S	C	----	"	"	" " "	----	"	11/10/43	" "
9,910	,	Mary Naoko		"	F	12/20/25	S	C	----	"	"	" " "	----	"	3/15/44	" "
9,911	,	Helen Tatsuyo		"	F	5/30/28	S	C	----	"	"	" " "	----	Ind-JnFam	10/18/44	" "
9,912	UYENO,	Sutematsu Pat		1219	M	9/26/97	M	A	4072834	MnAC	6/1/42	Los Angeles, Calif.	11-3-4	Leave with Grant	10/17/45	Spokane, Wash
9,913	,	Toshiko		"	F	1/10/16	M	C	----	"	"	" " "	"	" " "	"	" "
9,914	,	Shizuko		"	F	10/12/39	S	C	----	"	"	" " "	"	" " "	"	" "
9,915	,	Tsuneo		"	M	8/26/40	S	C	----	"	"	" " "	"	" " "	"	" "
9,916	,	Ikuyo		"	F	8/14/41	S	C	----	"	"	" " "	"	" " "	"	" "
9,917	,	Masayuki		"	M	7/30/42	S	C	----	B	7/30/42	----	"	" " "	"	" "
9,918	,	Kazue		"	F	8/16/43	S	C	----	B	8/16/43	----	"	" " "	"	" "
9,919	UYENO,	Tadaichi Tad		3754	M	11/15/14	M	C	----	MnAC	6/1/42	Glendale, Calif.	----	Ind-Invit	2/15/43	Chicago, Ill.
9,920	,	Chiyoko		"	F	6/23/17	M	C	----	"	"	" "	----	"	"	" "
9,921	,	Sayako		"	F	5/28/40	S	C	----	"	"	" "	----	"	"	" "
9,922	UYENO,	Yonekichi		1259	M	1/3/69	W	A	2333152	MnAC	6/1/42	Los Angeles, Calif.	----	D	9/18/44	

ROSTER OF MANZANAR RESIDENTS

6/1/42 - 12/31/44

NO.	NAME	OTHER NAMES	FAMILY NUMBER	SEX	DATE OF BIRTH	MARITAL STATUS	CIT.	ALIEN REGIS. NO.	TYPE OF ORIGINAL ENTRY	DATE OF ORIGINAL ENTRY	PRE-EVACUATION ADDRESS	CENTER ADDRESS	TYPE OF FINAL DEPARTURE	DATE OF FINAL DEPARTURE	DESTINATION OF FINAL DEPARTURE
9,923	UYESATO, Yumei		1317	M	1/8/86	W	A	5620944	MnAC	6/1/42	Los Angeles, Calif.	----	Ind-Empl	4/30/43	Chicago, Ill.
9,924	, Ruth Yuriko		"	F	10/8/13	S	C	----	"	"	Beverly Hills, Calif.	----	"	8/20/43	Winfield, Ill.
-----	, Mary (Married HIRAOA, Arthur Masanobu)														
9,925	, Martha Asaka		"	F	8/8/19	S	C	----	"	"	Los Angeles, Calif.	----	"	"	" "
9,926	UYESHIMA, Yo		3136	F	5/27/02	W	A	4189076	MnAC	6/1/42	Los Angeles, Calif.	----	Ind-Vol Int	4/14/44	Crystal City, Texas
9,927	, Reiko		"	F	4/19/24	S	C	----	"	"	" " "	----	"	"	" " "
9,928	, Kiyoko		"	F	4/3/26	S	C	----	"	"	" " "	----	"	"	" " "
9,929	, Taikyo		"	M	4/16/28	S	C	----	"	"	" " "	----	"	"	" " "
9,930	UYESUGI, Moshiro Willy	Suge,	4537	M	7/20/68	W	A	5775080	MnAC	6/1/42	Chula Vista, Calif.	28-4-1	Leave with Grant	9/7/45	El Cajon, Calif
9,931	UYETA, Yamosuke		1258	M	7/7/78	S	A	3341390	MnAC	6/1/42	Vista, Calif.	4-5-4	" " "	11/14/45	Burbank, Calif

ROSTER OF MANZANAR RESIDENTS

6/1/42 - 12/31/44

NO.		NAME	OTHER NAMES	FAMILY NUMBER	SEX	DATE OF BIRTH	MARITAL STATUS	CIT.	ALIEN REGIS. NO.	TYPE OF ORIGINAL ENTRY	DATE OF ORIGINAL ENTRY	PRE-EVACUATION ADDRESS	CENTER ADDRESS	TYPE OF FINAL DEPARTURE	DATE OF FINAL DEPARTURE	DESTINATION OF FINAL DEPARTURE
9,923	UYESATO,	Yusei		1317	M	1/8/88	W	A	5620944	MnAC	6/1/42	Los Angeles, Calif.	----	Ind-Empl	4/30/43	Chicago, Ill.
9,924	,	Ruth Yuriko		"	F	10/8/13	S	C	----	"	"	Beverly Hills, Calif.	----	"	8/20/43	Winfield, Ill.
-----	,	Mary (Married HIRAOA, Arthur Masanobu)														
9,925	,	Martha Asaka		"	F	8/8/19	S	C	----	"	"	Los Angeles, Calif.	----	"	"	" "
9,926	UYESHIWA,	Yo		3136	F	5/27/02	W	A	4189076	MnAC	6/1/42	Los Angeles, Calif.	----	Ind-Vol Int	4/14/44	Crystal City, Texas
9,927	,	Reiko		"	F	4/19/24	S	C	----	"	"	" " "	----	"	"	" " "
9,928	,	Kiyoko		"	F	4/8/26	S	C	----	"	"	" " "	----	"	"	" " "
9,929	,	Taikyo		"	M	4/16/28	S	C	----	"	"	" " "	----	"	"	" " "
9,930	UYESUGI,	Moshiro Willy	Suge,	4537	M	7/20/68	W	A	5775080	MnAC	6/1/42	Chula Vista, Calif.	28-4-1	Issued with Grant	9/7/45	El Cajon, Calif
9,931	UYETA,	Yamosuke		1258	M	7/7/78	S	A	3341390	MnAC	6/1/42	Vista, Calif.	4-5-4	" " "	11/14/45	Burbank, Calif

ROSTER OF MANZANAR RESIDENTS

6/1/42 - 12/31/44

NO.		NAME	OTHER NAMES	FAMILY NUMBER	SEX	DATE OF BIRTH	MARITAL STATUS	CIT.	ALIEN REGIS. NO.	TYPE OF ORIGINAL ENTRY	DATE OF ORIGINAL ENTRY	PRE-EVACUATION ADDRESS	CENTER ADDRESS	TYPE OF FINAL DEPARTURE	DATE OF FINAL DEPARTURE	DESTINATION OF FINAL DEPARTURE
9,932	WADA,	Asano		3092	F	7/30/76	W	A	2533075	MnAC	6/1/42	Lomita, Calif.	18-5-1	Perm with Grant	10/24/45	Springville, Utah
9,933	WADA,	Bunyemon		1116	M	8/15/88	M	A	2202904	MnAC	6/1/42	Compton, Calif.	----	Perm I (Sem)	1/11/45	Los Angeles, Calif.
9,934	,	Kimiyo		"	F	4/3/00	M	A	2202906	MnAC	"	" "	6-4-2	Perm with Grant	11/14/45	Burbank, Calif
9,935	,	Mary Matsuko		"	F	9/22/20	S	C	----	"	"	" "	----	Ind-Invit	5/19/44	Cleveland, Ohio
9,936	,	Roy Fumiwo		"	M	9/26/24	S	C	----	"	"	" "	6-4-2	Perm with Grant	9/8/45	Los Angeles, Calif
9,937	,	George Mitsuhiro		"	M	10/18/27	S	C	----	"	"	" "	----	Ind-Invit	9/15/44	Chicago, Ill.
9,938	,	Kikumi Florence		"	F	2/21/31	S	C	----	"	"	" "	6-4-2	Perm with Grant	11/14/45	Burbank, Calif
9,939	,	Osamu Richard		"	M	12/3/39	S	C	----	"	"	" "	"	" " "	"	" " "
-----	WADA,	Iwazo (See HIRAOKA, Iwazo Harry)														
9,940	WADA,	Jack Takao		3092	M	6/24/15	M-10/6/42	C	----	MnAC	6/1/42	Lomita, Calif.	18-5-1	Perm with Grant	8/23/45	Springville, Utah
9,941	,	June Miyako (Nee Fujikawa)		30-SP-132	F	6/6/20	M-10/6/42	C	----	SAAC	9/20/42	Wilmington, Calif.	"	" " "	"	" " "
9,942	WADA,	Shunzo		3507	M	11/25/98	M	A	4014536	MnAC	6/1/42	Los Angeles, Calif.	22-2-1	" " "	10/6/45	Midvale, Utah
9,943	,	Amy Emiko		"	F	12/23/15	M	C	----	"	"	" " "	"	" " "	"	" " "
9,944	,	Robert Toshiaki		"	M	4/30/36	S	C	----	"	"	" " "	"	" " "	"	" " "
9,945	,	Jane Tomiko		"	F	8/8/37	S	C	----	"	"	" " "	"	" " "	"	" " "
9,946	,	Terry Terumi		"	F	2/13/40	S	C	----	"	"	" " "	"	" " "	"	" " "
9,947	,	Shizuye Marilyn		"	F	4/2/44	S	C	----	B	4/2/44	----	"	" " "	"	" " "
9,948	WADA,	Toyomi		5054	M	7/25/20	S	C	----	MnAC	6/1/42	W.Los Angeles, Calif.	----	Ind-Mental	5/5/44	Camarilla, Calif.
9,949	WAGATSUMA,	Bob Kazuo		1028	M	12/1/16	M	C	----	MnAC	6/1/42	Los Angeles, Calif.	----	T-S	2/24/44	Tule Lake, Calif.
9,950	,	Kay Chitose		"	F	11/25/19	M	C	----	"	"	" " "	----	"	"	" " "
9,951	,	Setsuko		"	F	9/15/43	S	C	----	B	9/15/43	----	----	"	"	" " "
9,952	WAGATSUMA,	Harry Haruji		1028	M	2/13/82	M	A	1127531	MnAC	6/1/42	Los Angeles, Calif.	----	T-S	2/24/44	Tule Lake, Calif.
9,953	WAKABAYASHI,	Yasusada		29-1093	M	2/15/89	M	A	3843891	MnAC	6/1/42	Los Angeles, Calif.	----	Ind-Empl	5/26/43	Spokane, Wash.
9,954	,	Tsune		1093	F	10/20/03	M	A	3843728	"	"	" " "	----	"	"	" " "
9,955	,	Etsuko		"	F	9/11/32	S	C	----	"	"	" " "	----	Ind-JnFam	"	" " "
9,956	WAKAHIRO,	Shoichi Henry		2846	M	2/14/05	M	C	----	MnAC	6/1/42	W.Los Angeles, Calif.	24-11-1	Perm with Grant	11/13/45	W Los Angeles, Calif
9,957	,	Kazuya Lillie		"	F	12/3/13	M	C	----	"	"	" " "	"	" " "	"	" " "
9,958	,	Patricia Michiko		"	F	1/22/39	S	C	----	"	"	" " "	"	" " "	"	" " "
9,959	WAKAMATSU,	Matsunosuke		3063	M	12/14/86	M	A	2313167	MnAC	6/1/42	Venice, Calif.	----	Ind-JnFam	6/2/44	Blackfoot, Idaho
9,960	,	Kino		"	F	10/11/92	M	A	2313168	"	"	" "	----	"	"	" "
9,961	,	Mary Eiko		"	F	2/26/15	S	C	----	"	"	" "	----	Ind-Invit	5/24/44	Chicago, Ill.
9,962	WAKAMOTO,	George Shigeki		1309	M	1/1/04	M	C	----	MnAC	6/1/42	Los Angeles, Calif.	4-3-2	Perm with Grant	4/27/45	Salt Lake City, Utah
9,963	,	Edith Hatsuye		"	F	1/8/14	M	C	----	"	"	" " "	"	" " "	5/10/45	" "
9,964	,	Charles Yoshio		"	M	2/4/39	S	C	----	"	"	" " "	"	" " "	"	" " "
9,965	WAKAMOTO,	Kaichiro Jim		23664	M	2/11/98	S	A	4855800	MnAC	6/1/42	Los Angeles, Calif.	27-8-2	Perm w/o Grant	11/12/45	Chicago, Ill.
-----	WAKAMURA,	Natsuye (Married HIRAGA, Ray Tadanao)														
9,966	,	Akira		1146	M	8/26/2..	S	C	----	MnAC	6/1/42	Los Angeles, Calif.	----	Ind-Empl	8/12/43	Pocatello, Idaho
9,967	WAKASUGI,	Eizo		737	M	9/28/91	S	A	4910078	MnAC	6/1/42	Los Angeles, Calif.	20-7-4	Perm with Grant	4/3/45	Denver, Colo
9,968	WAKATANI,	Kameichi		10490	M	6/18/02	W	A	4014596	MnAC	6/1/42	Los Angeles, Calif.	----	Ind-Invit	2/28/44	Chicago, Ill.
9,969	,	Masakatsu James		"	M	6/23/26	S	C	----	"	"	" " "	----	"	"	" " "
9,970	,	Takeshi		"	M	9/23/23	S	C	----	"	"	" " "	----	Ind-JnFam	"	" " "
9,971	WAKATSUKI,	Ko George		2752	M	7/31/88	M	A	4446447	P-Ft.Linc	9/11/42	Venice, Calif.	28-5-5	Perm with Grant	11/6/45	Long Beach, Calif
9,972	,	Miko		"	F	1/20/97	M	A	5188497	MnAC	6/1/42	Terminal Is., Calif.	"	" " "	10/11/45	" "
9,973	,	Lillian Teruko		"	F	1/9/27	S	C	----	"	"	W.Los Angeles, Calif.	28-5-4	" " "	5/15/45	Burlington, N.J.
9,974	,	Ray		"	M	9/6/29	S	C	----	"	"	Terminal Is., Calif.	28-5-5	" " "	"	" "
9,975	,	May		"	F	5/4/30	S	C	----	"	"	" " "	28-5-4	" " "	10/11/45	Long Beach, Calif
9,976	,	Kiyoshi Jr.		"	M	12/9/31	S	C	----	"	"	" " "	28-5-5	" " "	"	" "
9,977	,	Jean Toyoko		"	F	9/26/34	S	C	----	"	"	" " "	"	" " "	"	" "

ROSTER OF MANZANAR RESIDENTS

6/1/42 - 12/31/44

NO.	NAME	OTHER NAMES	FAMILY NUMBER	SEX	DATE OF BIRTH	MARITAL STATUS	CIT.	ALIEN REGIS. NO.	TYPE OF ORIGINAL ENTRY	DATE OF ORIGINAL ENTRY	PRE-EVACUATION ADDRESS	CENTER ADDRESS	TYPE OF FINAL DEPARTURE	DATE OF FINAL DEPARTURE	DESTINATION OF FINAL DEPARTURE
9,978	WAKATSUKI, William June		2752	M	5/2/16	M	C	----	MnAC	6/1/42	W.Los Angeles, Calif.	----	Segr with Grant	4/24/45	Bridgeton, N. J.
9,979	" Tomi		"	F	10/17/12	M	C	----	"	"	" " " "	31-6-3	" " "	"	" "
9,980	" Susumu Lawrence		"	M	9/10/44	S	C	----	B	9/10/44	----	"	" " "	"	" "
9,981	WAKATSUKI, Woodrow Mann		2752	M	3/2/18	M	C	----	MnAC	6/1/42	W.Los Angeles, Calif.	----	Ind-AF	11/8/44	Ft. Douglas, Utah
9,982	" Chisuye		"	F	12/23/16	M	C	----	"	"	" " " "	28-5-3	Segr with Grant	11/6/45	Long Beach, Calif
9,983	" Patricia Misuye		"	F	2/27/41	S	C	----	"	"	" " " "	"	" " "	"	" "
9,984	" Ko George		"	M	9/4/42	S	C	----	B	9/4/42	----	"	" " "	"	" "
9,985	" Woodrow Mann Jr.		"	M	5/10/44	S	C	----	B	5/10/44	----	"	" " "	"	" "
11,036	" Joan	(see Admission list)													
9,986	WAKAYAMA, Ernest Kinzo		60107	M	6/16/97	M	C	----	~~SAAC~~ PDAC	8/22/42	Terminal Is., Calif.	----	T-S	2/26/44	Tule Lake, Calif.
9,987	" June Toki		"	F	6/28/14	M	C	----	SAAC	"	" " " "	----	"	"	" " "
9,988	" Junro Taki		"	M	3/21/43	S	C	----	B	3/21/43	----	----	"	"	" " "
9,989	WAKI, Kiyoshi		3020	M	10/25/08	M	C	----	MnAC	6/1/42	Culver City, Calif.	----	T-S	2/23/44	Tule Lake, Calif.
9,990	" Tomiko		"	F	12/3/11	M	C	----	"	"	" " "	----	"	"	" " "
9,991	WAKISHIMA, Jimmy Mitsuyuki		9928	M	9/17/01	S	A	5216435	MnAC	6/1/42	Hollywood, Calif.	25-10-3	Segr with Grant	3/8/45	Del Rey, Calif
-----	WAKISHIMA, Soya Joan	(See TAKEUCHI, Soya Joan)													
9,992	WAKITA, Giichi		9189	M	6/21/02	M	A	5581557	MnAC	6/1/42	Fullerton, Calif.	21-3-2	Segr with Grant	11/6/45	Los Angeles Calif
9,993	" Nobuye		"	F	7/16/97	M	A	5578033	"	"	" "	"	" " "	"	" "
9,994	" Kayoko Susie		"	F	12/19/28	S	C	----	"	"	" "	"	" " "	"	" "
9,995	" Osamu		"	M	5/3/35	S	C	----	"	"	" "	"	" " "	"	" "
9,996	WAKITA, Shinsaku		23426	M	9/20/76	M	A	5779094	TuAC	7/18/42	Rosemead, Calif.	----	T-S	10/9/43	Tule Lake, Calif.
9,997	" Misu		"	F	8/2/94	M	A	5688280	"	"	" "	----	"	"	" " "
9,998	" George Sakaye		793 "	M	7/30/16	S	C	----	MnAC	6/1/42	" "	----	"	2/26/44	" " "
9,999	" Minoru		"	M	9/19/20	S	C	----	TuAC	7/18/42	" "	----	"	10/9/43	" " "
10,000	" Mitsuru		"	M	6/9/23	S	C	----	"	"	" "	----	"	"	" " "
10,001	WATAJI, William Naota		8585	M	4/26/05	M	C	----	MnAC	6/1/42	Sacramento, Calif.	----	Ind-Empl(Tr)	11/10/44	Bridgeton, N. J.
10,002	" Eleanor Matsumi		"	F	12/29/11	M	C	----	"	"	" "	----	"	"	" "
10,003	" Lester Jitsuo		"	M	5/9/31	S	C	----	"	"	" "	----	Ind-JnFam(Tr)	"	" "
10,004	WATAMURA, Nancy Hatsuko		3857	F	1/28/17	S	C	----	MnAC	6/1/42	Glendale, Calif.	----	Ind-Invit	5/14/43	Chicago, Ill.
10,005	" Fuyumi May		"	F	12/14/20	S	C	----	"	"	" "	----	"	"	" "
10,006	WATANABE, Alpha Seiko		3048	F	1/30/21	S	C	----	MnAC	6/1/42	Los Angeles, Calif.	----	Ind-Invit	7/19/43	Camp Savage, Minn.
10,007	WATANABE, Buichi Ben		2696	M	9/28/00	M	A	2754473	MnAC	6/1/42	Los Angeles, Calif.	27-7-1	Segr with Grant	10/22/45	Los Angeles, Calif
10,008	" Chiyoko		"	F	5/1/10	M	A	3222638	"	"	" " " "	"	" " "	11/12/45	" "
10,009	" Kenji		"	M	4/1/31	S	C	----	"	"	" " " "	"	" " "	"	" "
10,010	" Kiyoko		"	F	7/18/32	S	C	----	"	"	" " " "	"	" " "	"	" "
10,011	" Toshio		"	M	10/24/34	S	C	----	"	"	" " " "	"	" " "	"	" "
10,012	" Takeshi		"	M	12/12/36	S	C	----	"	"	" " " "	"	" " "	"	" "
10,013	" Eiji		"	M	1/7/44	S	C	----	B	1/7/44	----	"	" " "	"	" "
10,014	WATANABE, Faye Fuji		60030	F	2/28/09	S	C	----	MnAC	6/1/42	New York, N. Y.	----	Ind-Empl	2/16/43	Chicago, Ill.
10,015	WATANABE, Fukaoka		506	M	11/10/83	S	A	3937062	MnAC	6/1/42	Los Angeles, Calif.	----	T-S	10/9/43	Tule Lake, Calif.
10,016	WATANABE, George Gunmi		2931	M	2/10/04	M	A	3509415	MnAC	6/1/42	Santa Monica, Calif.	18-11-3	Segr with Grant	4/16/45	Pocatello, Idaho
10,017	" Kazuko Helen		"	F	11/10/10	M	A	3649706	"	"	" " " "	"	" " "	"	" "
10,018	" Tsuneo Tom		"	M	1/12/30	S	C	----	"	"	" " " "	"	" " "	"	" "
10,019	" Yoshiyuki Joe		"	M	1/10/32	S	C	----	"	"	" " " "	"	" " "	"	" "
10,020	" Tokio Marvin		"	M	1/29/39	S	C	----	"	"	" " " "	"	" " "	"	" "
10,021	WATANABE, Gunichi		5601	M	1/15/05	M	C	----	MnAC	6/1/42	Los Angeles, Calif.	33-11-4	" " "	10/22/45	Los Angeles, Calif
10,022	" Masako		"	F	1/3/13	M	C	----	"	"	" " " "	"	" " "	"	" "
10,023	" Ichiro Henry		"	M	7/12/36	S	C	----	"	"	" " " "	"	" " "	"	" "
10,024	" Setsuko		"	F	10/14/38	S	C	----	"	"	" " " "	"	" " "	"	" "
10,025	" Tsuyako		"	F	3/8/40	S	C	----	"	"	" " " "	"	" " "	"	" "

ROSTER OF MANZANAR RESIDENTS

6/1/42 - 12/31/44

NO.	NAME	OTHER NAMES	FAMILY NUMBER	SEX	DATE OF BIRTH	MARITAL STATUS	CIT.	ALIEN REGIS. NO.	TYPE OF ORIGINAL ENTRY	DATE OF ORIGINAL ENTRY	PRE-EVACUATION ADDRESS	CENTER ADDRESS	TYPE OF FINAL DEPARTURE	DATE OF FINAL DEPARTURE	DESTINATION OF FINAL DEPARTURE
10,026	WATANABE, Hajime		4637	M	4/16/09	D	C	----	MnAC	6/1/42	Los Angeles, Calif.	----	Ind-Empl	5/5/43	Chicago, Ill.
10,027	WATANABE, Harry Shinobu		3629	M	11/20/20	S	C	----	MnAC	6/1/42	Pacoima, Calif.	----	Ind-Empl	4/28/44	Pocatello, Idaho
10,028	WATANABE, Henry Hirotada		5692	M	11/4/92	W	A	1275033	MnAC	6/1/42	Los Angeles, Calif.	3-2-4	Term with Grant	7/21/45	Los Angeles, Calif
10,029	WATANABE, Hidekichi		1154	M	3/16/95	M	A	3384845	MnAC	6/1/42	Los Angeles, Calif.	5-7-2	" " "	5/15/45	Bridgeton N J
10,030	, Kayo		"	F	11/5/99	M	A	3384855	"	"	" " "	"	" " "	6/12/45	" "
10,031	, Toshiyo		"	F	12/14/26	S	C	----	"	"	" " "	5-7-4	" " "	"	" "
10,032	, Yoshiko		"	F	7/18/28	S	C	----	"	"	" " "	"	" " "	5/15/45	" "
10,033	, Shuichi		"	M	3/8/30	S	C	----	"	"	" " "	5-7-2	" " "	6/12/45	" "
10,034	, Midori		"	F	3/20/32	S	C	----	"	"	" " "	"	" " "	"	" "
10,035	, Shizuyo		"	F	9/7/33	S	C	----	"	"	" " "	"	" " "	"	" "
10,036	, Kazuki		"	M	4/4/36	S	C	----	"	"	" " "	"	" " "	"	" "
10,037	, George		"	M	7/4/40	S	C	----	"	"	" " "	"	" " "	"	" "
10,038	WATANABE, Hikoichi		2992	M	1/13/20	M	C	----	MnAC	6/1/42	Venice, Calif.	----	T-S	2/23/44	Tule Lake, Calif.
10,039	, Eiko		"	F	3/27/20	M	C	----	"	"	" "	----	"	"	" " "
10,040	, Shirley Mayumi		"	F	1/11/42	S	C	----	"	"	" "	----	"	"	" " "
10,041	, Toshihiko Allan		"	M	10/6/43	S	C	----	B	10/6/43	----	----	"	"	" " "
10,042	WATANABE, Hikomune		2956	M	6/2/03	M	A	5368949	MnAC	6/1/42	Venice, Calif.	----	T-S	2/23/44	Tule Lake, Calif.
10,043	, Ida		"	F	4/10/18	M	C	----	"	"	" "	----	"	"	" " "
10,044	, Fumihiko		"	M	12/2/41	M	C	----	"	"	" "	----	"	"	" " "
10,045	WATANABE, Isamu		2991	M	6/2/22	S	C	----	MnAC	6/1/42	Venice, Calif.	----	T-S	10/9/43	Tule Lake, Calif.
10,046	WATANABE, Kanzo		680	M	12/24/94	S	A	3719962	MnAC	6/1/42	Los Angeles, Calif.	----	Ind-Empl	5/31/44	New York, N. Y.
10,047	WATANABE, Keguma		5661	M	9/15/82	W	A	210176	MnAC	6/1/42	Los Angeles, Calif.	20-7-5	Term w/o Grant	11/13/45	Los Angeles Calif
10,048	WATANABE, Kenpei Fred		3749	M	7/25/84	M	A	1981568	P-Santa Fe	7/16/43	Glendale, Calif.	12-5-2	Term with Grant	8/1/45	Orem, Utah
10,049	, Chika		"	F	9/26/95	M	A	1797932	MnAC	6/1/42	" "	"	" " "	10/15/45	Glendale, Calif
------	, Fujiye (Married KAWASE, Hideo)														
10,050	, Hideo		"	M	10/27/20	S	C	----	"	"	" "	----	Ind-Empl	4/6/43	Newdale, Idaho
10,051	, Rosemary Linco		"	F	2/12/24	S	C	----	"	"	" "	----	Ind-Invit	7/12/44	Chicago, Ill.
10,052	WATANABE, Kengo Joe		9179	M	11/23/80	M	A	2435091	MnAC	6/1/42	Los Angeles, Calif.	21-2-5	Term with Grant	11/15/45	Los Angeles, Calif
10,053	, Min Minoru		"	M	9/16/07	S	C	----	"	"	" " "	----	Ind-Empl	4/19/44	Chicago, Ill.
10,054	, Tsugio Frank		"	M	1/7/14	S	C	----	"	"	" " "	----	T-S	10/9/43	Tule Lake, Calif.
10,055	WATANABE, Kiyoshi		31636	M	11/24/98	M	A	2582350	MnAC	6/1/42	French Camp, Calif.	----	T-S	2/24/44	Tule Lake, Calif.
10,056	, Chii		"	F	11/26/05	M	A	2689036	"	"	" " "	----	"	"	" " "
10,057	, Fumiko		"	F	6/21/25	S	C	----	"	"	" " "	----	"	"	" " "
10,058	, Chiyoko		"	F	2/24/27	S	C	----	"	"	" " "	----	"	"	" " "
10,059	, Toshiko		"	F	1/18/29	S	C	----	"	"	" " "	----	"	"	" " "
10,060	, Teruko		"	F	3/7/31	S	C	----	"	"	" " "	----	"	"	" " "
10,061	, Seiichi		"	M	2/1/36	S	C	----	"	"	" " "	----	"	"	" " "
10,062	, Takashi		"	M	9/13/43	S	C	----	B	9/13/43	----	----	"	"	" " "
10,063	WATANABE, Koji		3468	M	11/25/98	M	A	3196504	MnAC	6/1/42	Los Angeles, Calif.	22-2-4	Term with Grant	2/13/45	Chicago, Ill
10,064	, Masai		"	F	8/6/05	M	A	3196506	"	"	" " "	"	" " "	9/4/45	" "
10,065	, Takako Irene		"	F	10/24/26	S	C	----	"	"	" " "	"	" " "	"	" "
10,066	, Norio Nod		"	M	7/9/28	S	C	----	"	"	" " "	"	" " "	"	" "
10,067	, Tadashi Ted		"	M	7/23/31	S	C	----	"	"	" " "	"	" " "	"	" "
10,068	, Masao		"	M	5/20/38	S	C	----	"	"	" " "	"	" " "	"	" "
10,069	, Satoru Dennis		"	M	5/10/43	S	C	----	B	5/10/43	----	"	" " "	"	" "
10,070	WATANABE, Masao		376	M	4/14/17	S	C	----	MnAC	6/1/42	Alhambra, Calif.	----	Ind-Empl	9/27/43	Chicago, Ill.
10,071	WATANABE, Michiyo		9124	F	12/1/86	W	A	4647822	MnAC	6/1/42	Los Angeles, Calif.	21-8-2	Term with Grant	3/27/45	" "
10,072	, Sueko		"	F	9/2/20	S	C	----	"	"	" " "	----	Ind-Invit(Tr)	11/27/44	Chicago, Ill.
10,073	, Haruko		"	F	1/4/29	S	C	----	"	"	" " "	21-8-2	Term with Grant	3/27/45	" "

ROSTER OF MANZANAR RESIDENTS

6/1/42 - 12/31/44

NO.	NAME	OTHER NAMES	FAMILY NUMBER	SEX	DATE OF BIRTH	MARITAL STATUS	CIT.	ALIEN REGIS. NO.	TYPE OF ORIGINAL ENTRY	DATE OF ORIGINAL ENTRY	PRE-EVACUATION ADDRESS	CENTER ADDRESS	TYPE OF FINAL DEPARTURE	DATE OF FINAL DEPARTURE	DESTINATION OF FINAL DEPARTURE
10,074	WATANABE, Paul Shinichi		1174	M	3/2/13	M	C	----	MnAC	6/1/42	Los Angeles, Calif.	----	Ind-Invit	6/22/44	Bertrand, Nebr.
10,075	" Patricia Kazuye		"	F	9/20/14	M	A	2785824	"	"	" " "	----	"	"	" "
10,076	" Richard Joseph	Toshitaka	"	M	6/24/39	S	C	----	"	"	" " "	----	Ind-JnFam	"	" "
10,077	WATANABE, Richard Takashi	Raymond	939	M	1/4/19	S	C	----	MnAC	6/1/42	W.Los Angeles, Calif.	----	Ind-AF	6/1/44	Camp Savage, Minn.
10,078	WATANABE, Rokuro		3705	M	5/28/04	M	A	2722754	MnAC	6/1/42	Pacoima, Calif.	----	T-S	2/24/44	Tule Lake, Calif.
10,079	" Katsue		"	F	9/9/14	M	C	----	"	"	" "	----	"	"	" " "
10,080	" Kinichi		"	M	8/19/34	S	C	----	"	"	" "	----	"	"	" " "
10,081	" Kinjiro		"	M	9/18/36	S	C	----	"	"	" "	----	"	"	" " "
10,082	" Takeshi		"	M	6/29/38	S	C	----	"	"	" "	----	D	12/11/42	
10,083	" Yoshiyuki		"	M	1/5/44	S	C	----	B	1/5/44	----	----	T-S	2/24/44	" " "
10,084	WATANABE, Roy Ichiro		5127	M	3/1/98	M	A	3230844	MnAC	6/1/42	Los Angeles, Calif.	----	Ind-JnFam	10/11/43	Salt Lake City, Utah
10,085	" May Fumiko		"	F	5/13/11	M	C	----	"	"	" " "	----	"	"	" " " "
10,086	" Byron Toshiaki		"	M	4/30/41	S	C	----	"	"	" " "	----	"	"	" " " "
10,087	WATANABE, Sam Goro		2991	M	5/5/21	M-12/11/43	C	----	MnAC	6/1/42	Venice, Calif.	23-14-3	Jerm. with Grant	6/4/45	Caldwell, Idaho
10,088	" Hayako (Nee Akashi)		5037	F	5/31/22	M-12/11/43	C	----	"	"	Los Angeles, Calif.	"	" " "	10/24/45	Long Beach, Calif
10,089	" Ryoichiro James		2991	M	9/16/44	S	C	----	B	9/16/44	----	"	" " "	"	" "
10,090	WATANABE, Setsuko		1014	F	1/13/21	M	C	----	MnAC	6/1/42	Los Angeles, Calif.	----	Ind-Invit	8/5/42	Camp Crowder, Mo.
10,091	WATANABE, Shonosuke		681	M	4/13/83	S	A	4162129	MnAC	6/1/42	Los Angeles, Calif.	----	T-S	2/21/44	Tule Lake, Calif.
10,092	WATANABE, Sumi		1390	M	6/13/90	S	A	4523467	MnAC	6/1/42	Los Angeles, Calif.	----	T-S	2/24/44	Tule Lake, Calif.
10,093	WATANABE, Tamayo		31611	F	8/30/83	W	A	4907809	MnAC	6/1/42	French Camp, Calif.	27-10-2	D	1/1/45	
10,094	" Bud Kanichi		"	M	8/25/18	S	C	----	"	"	" " "	"	Jerm with Grant	1/21/45	Chicago, Ill.
10,095	WATANABE, Tamotsu		31636	M	1/21/23	S	C	----	MnAC	6/1/42	French Camp, Calif.	----	Ind-Empl	3/25/43	Blackfoot, Idaho
10,096	WATANABE, Tatsuji		1154	M	7/19/91	M	C	----	MnAC	6/1/42	Lomita, Calif.	----	T-S	2/21/44	Tule Lake, Calif.
10,097	" Tokie		"	F	12/31/89	M	A	2330550	"	"	" "	----	"	"	" " "
10,098	" Saburo		"	M	3/1/30	S	C	----	"	"	" "	----	"	"	" " "
10,099	" Yoshio		"	M	10/24/32	S	C	----	"	"	" "	----	"	"	" " "
10,100	WATANABE, Tatsuteru Walter		1092	M	5/18/88	M	A	4106609	MnAC	6/1/42	Redondo Beach, Calif.	----	Ind-Empl	10/24/44	Bridgeton, N. J.
10,101	" Yoshino		"	F	8/15/97	M	A	4106603	"	"	" " "	----	"	"	" "
10,102	" Tom Yoshitomo	178	"	M	12/27/20	S	C	----	"	"	" " "	----	Ind-Invit	6/21/44	Chicago, Ill.
10,103	" Mary Tomoko		"	F	1/25/22	S	C	----	"	"	" " "	----	Ind-JnFam	1/21/44	Cambridge, Mass.
10,104	" Chisu Alice		"	F	12/24/26	S	C	----	"	"	" " "	----	"	10/24/44	Bridgeton, N. J.
10,105	WATANABE, Tokutsugu Tatsuji		1241	M	7/15/92	S	A	3399896	MnAC	6/1/42	Los Angeles, Calif.	4-11-5	Jerm with Grant	10/16/45	Long Beach, Calif
10,106	WATANABE, Tom Isamu		9124	M	5/17/19	W-8/15/42	C	----	MnAC	6/1/42	Los Angeles, Calif.	----	Ind-Invit	1/21/44	Chicago, Ill.
10,107	" Ruby Chizuko		"	F	6/16/19	M	C	----	"	"	" " "	----	D	8/15/42	
10,108	" Diane		"	F	8/15/42	S	C	----	B	8/15/42	----	----	D	8/16/42	
10,109	" Sachiko		"	F	8/15/42	S	C	----	B	8/15/42	----	----	D	8/15/42	
10,110	WATANABE, Tomoichi		20983	M	8/1/77	M	A	2092049	P-Santa Fe	12/14/43	Los Angeles, Calif.	29-7-5	Jerm with Grant	6/5/45	Chicago, Ill.
10,111	" Masano		"	F	10/3/82	M	A	2092050	MnAC	6/1/42	" " "	"	" " "	5/9/45	" "
10,112	" Aiko		"	F	2/25/09	S	C	----	"	"	" " "	----	Ind-Invit	5/26/44	Chicago, Ill.
10,113	" Tom Toshihisa		"	M	5/4/11	S	C	----	"	"	" " "	----	Ind-Empl	3/30/43	Las Vegas, Nev.
10,114	" Teru		"	F	3/10/14	S	C	----	"	"	" " "	----	Ind-Invit	1/19/44	Chicago, Ill.
10,115	WATANABE, Tomokichi		9648	M	9/25/86	M	A	3196492	MnAC	6/1/42	Los Angeles, Calif.	34-14-5	Jerm with Grant	11/18/45	Long Beach, Calif
10,116	" Masue		"	F	10/15/92	M	A	4169915	"	"	" " "	"	" " "	"	" "
10,117	" Mary		"	F	3/18/22	S	C	----	"	"	" " "	"	" " "	4/12/45	Vale, Oregon
10,118	" Lillian		"	F	12/23/30	S	C	----	"	"	" " "	"	" " "	11/18/45	Long Beach, Calif
10,119	" Kay		"	M	7/1/32	S	C	----	"	"	" " "	"	" " "	"	" "
10,120	" Sayeko		"	F	12/24/33	S	C	----	"	"	" " "	"	" " "	"	" "

ROSTER OF MANZANAR RESIDENTS

6/1/42 - 12/31/44

NO.	NAME	OTHER NAMES	FAMILY NUMBER	SEX	DATE OF BIRTH	MARITAL STATUS	CIT.	ALIEN REGIS. NO.	TYPE OF ORIGINAL ENTRY	DATE OF ORIGINAL ENTRY	PRE-EVACUATION ADDRESS	CENTER ADDRESS	TYPE OF FINAL DEPARTURE	DATE OF FINAL DEPARTURE	DESTINATION OF FINAL DEPARTURE
10,121	WATANABE, Toyoyei		1426	M	8/5/90	S	A	5438862	MnAC	6/1/42	Los Angeles, Calif.	12-14-3	Perm with Grant	9/21/45	Salt Lake City, Utah
10,122	WATANABE, Unzo		5047	M	11/8/80	M	A	1299210	MnAC	6/1/42	W.Los Angeles, Calif.	15-11-2	" "	7/21/45	W. Los Angeles Calif
10,123	" Riki		"	F	2/15/96	M	A	1061782	"	"	" " " "	"	" "	"	" "
10,124	WATANABE, Walter Yonetada		866	M	11/18/22	S	C	-----	MnAC	6/1/42	Los Angeles, Calif.	-----	T	1/2/43	Granada, Colo.
10,125	WATANABE, William Kenji		60104	M	3/24/84	S	A	3554844	P-Pt.Line	8/17/42	Guadalupe, Calif.	27-7-1	Perm with Grant	10/30/45	Guadalupe, Calif
10,126	WATANABE, Yashichi		3713	M	12/9/00	M	A	2372847	MnAC	6/1/42	N.Hollywood, Calif.	17-11-2	" " "	10/22/45	Palmdale, Calif
10,127	" Chiyono		"	F	6/11/10	M	C	-----	"	"	" " " "	"	" " "	"	" "
10,128	" Kazuhiko		"	M	2/15/33	S	C	-----	"	"	" " " "	"	" " "	"	" "
10,129	" Akio		"	M	11/3/35	S	C	-----	"	"	" " " "	"	" " "	"	" "
10,130	" Yaeko		"	F	5/5/39	S	C	-----	"	"	" " " "	"	" " "	"	" "
10,131	" Kunio		"	M	7/4/41	S	C	-----	"	"	" " " "	"	" " "	"	" "
10,132	WATANUKI, Hiroshi		9984	M	11/21/08	M	C	-----	MnAC	6/1/42	Los Angeles, Calif.	-----	Ind-Empl	5/2/44	Idaho Falls, Idaho
10,133	" Yonako		"	F	7/15/19	M	C	-----	"	"	" " "	-----	"	4/10/44	Cleveland, Ohio
10,134	WAUKE, Tom Tomoyoshi		3195	M	3/4/20	S	C	-----	TrAC	6/9/42	Los Angeles, Calif.	-----	Ind-Invit	8/2/43	Cincinnati, Ohio

ROSTER OF MANZANAR RESIDENTS

6/1/42 - 12/31/44

NO.	NAME	OTHER NAMES	FAMILY NUMBER	SEX	DATE OF BIRTH	MARITAL STATUS	CIT.	ALIEN REGTS. NO.	TYPE OF ORIGINAL ENTRY	DATE OF ORIGINAL ENTRY	PRE-EVACUATION ADDRESS	CENTER ADDRESS	TYPE OF FINAL DEPARTURE	DATE OF FINAL DEPARTURE	DESTINATION OF FINAL DEPARTURE
10,135	YABE, Seiji		4615	M	12/7/13	M	C	----	MnAC	6/1/42	Los Angeles, Calif.	----	T-S	2/21/44	Tule Lake, Calif.
10,136	, Sugayo		"	F	12/3/20	M	C	----	"	"	" " "	----	"	"	" " "
10,137	, James Ryo		"	M	11/23/41	S	C	----	"	"	" " "	----	"	"	" " "
10,138	, Mabel Kei		"	F	11/23/41	S	C	----	"	"	" " "	----	"	"	" " "
10,139	YABUKI, Fred Nitaro		1199	M	10/15/94	M	A	4904160	MnAC	6/1/42	Los Angeles, Calif.	----	Ind-Invit(FR)	8/7/44	Cincinnati, Ohio
10,140	, Grace Teruo		"	F	3/11/06	M	C	----	"	"	" " "	----	Ind-Invit	9/18/44	Cleveland, Ohio
10,141	, Masako Jean		"	F	10/10/36	S	C	----	"	"	" " "	----	Ind-JnFam	"	" "
10,142	YABUMOTO, Jiro		2621	M	10/7/78	S	A	3196507	MnAC	6/1/42	Los Angeles, Calif.	28-8-5	Leave with Grant	11/20/45	El Segundo, Calif
10,143	YABUMOTO, Mary Yoshiko (married Iwaki, — See marriage list)		3920	F	7/20/23	M 5/26/45	C	----	MnAC	6/1/42	Canoga Park, Calif.	18-2-1	" " "	8/11/45	Los Angeles Calif
10,144	YADA, Wakichi		4512	M	8/5/98	M	A	3818346	P-Ft.Linc.	7/19/42	Terminal Is., Calif.	9-6-3	" " "	9/15/45	" "
10,145	, Mitsuko		"	F	12/18/05	M	A	3818347	MnAC	6/1/42	" " "	"	" " "	10/22/45	" "
10,146	, Yoshiko		"	F	8/31/27	S	C	----	"	"	" " "	"	" " "	9/15/45	" "
10,147	, Mieko		"	F	10/16/32	S	C	----	"	"	" " "	"	" " "	10/22/45	" "
10,148	, Tetsuo		"	M	6/30/34	S	C	----	"	"	" " "	"	" " "	"	" "
10,149	YADA, Yoshiro		9175	M	8/8/94	M	A	2370144	MnAC	6/1/42	Los Angeles, Calif.	21-7-3	" " "	11/8/45	" "
10,150	, Saku		"	F	12/1/92	M	A	2861099	"	"	" " "	"	" " "	"	" "
10,151	, Ken		"	M	11/8/21	S	C	----	"	"	" " "	----	T-S	10/9/43	Tule Lake, Calif.
10,152	, Kenji		"	M	5/31/29	S	C	----	"	"	" " "	21-7-3	Leave with Grant	10/3/45	Los Angeles, Calif
10,153	YAGI, Onichi		24	M	11/29/13	S	C	----	MnAC	6/1/42	Los Angeles, Calif.	3-6-1	" " "	9/21/45	Brooklyn, N.Y
10,154	YAGI, Sanjiro		992	M	3/5/93	Sep	A	4174848	MnAC	6/1/42	Los Angeles, Calif.	27-14-1	" " "	10/22/45	Los Angeles, Calif
10,155	YAGI, Takeshi		3648	M	2/15/94	M	A	5299064	MnAC	6/1/42	Santa Monica, Calif.	36-7-4	" " "	7/7/45	Chicago, Ill
10,156	, Hatsue		"	F	10/7/01	M	A	5298670	"	"	" " "	"	" " "	10/25/45	Los Angeles, Calif
10,157	, Frances Kiyoko		"	F	6/25/22	S	C	----	"	"	" " "	"	" " "	"	" "
10,158	, Stanley Akira		"	M	3/1/26	S	C	----	"	"	" " "	----	Ind-AF	9/15/44	Ft. Douglas, Utah
10,159	YAGI, Toshio		1171	M	4/4/15	M	C	----	MnAC	6/1/42	Los Angles, Calif.	----	T-S	2/26/44	Tule Lake, Calif.
10,160	, Miroko		"	F	4/22/19	M	C	----	"	"	" " "	----	"	"	" " "
10,161	YAGI, Ushitaro		2847	M	6/1/72	M	A	2570436	MnAC	6/1/42	W.Los Angeles, Calif.	6-5-3	Leave with Grant	11/19/45	W. Los Angeles, Calif
10,162	, Aiko		"	F	11/9/78	M	A	2570437	"	"	" " "	"	" " "	"	" "
------	, Esther Shinobu (Married: ANDO, Yoshikazu)														
10,163	YAGI, Yoshio		3745	M	2/13/22	S	C	----	MnAC	6/1/42	Glendale, Calif.	31-14-2	" " "	10/13/45	Glendale, Calif
10,164	YAGINUMA, William Hiroshi		73	M	12/13/15	S	C	----	MnAC	6/1/42	Los Angeles, Calif.	----	Ind-Invit	7/2/43	Chicago, Illinois
10,165	YAMANE, Yoshio		3079	M	10/13/15	M-3/20/43	C	----	MnAC	6/1/42	Culver City, Calif.	13-4-4	Leave with Grant	10/27/45	San Gabriel, Calif
10,166	, Aiko Betty (Nee Yoshida)		17913	F	12/13/16	M-3/20/43	C	----	T-Granada	1/31/43	Los Angeles, Calif.	"	" " "	"	" "
10,167	, Kazunori		3079	M	3/13/44	S	C	----	B	3/13/44	----	"	" " "	"	" "
10,168	YAMADA, Annie Misao		6571	F	3/9/30	S	C	----	T-Tulelake	9/14/43	Sacramento, Calif.	----	Leave with Grant	8/10/45	Sacramento, Calif
10,169	YAMADA, Ben Motoe		268	M	6/11/90	W	A	2070203	MnAC	6/1/42	Los Angeles, Calif.	28-2-3	" " "	9/27/45	Salt Lake City, Utah
10,170	YAMADA, Bunjiro		1075	M	3/16/98	M	A	2203971	MnAC	6/1/42	Los Angeles, Calif.	----	Ind-JnFam	9/18/44	Salt Lake City, Utah
10,171	, Mitoshi		"	F	8/30/03	M	A	2203972	"	"	" " "	28-14-3	Leave with Grant	6/18/45	Denver, Colo
------	, Shizuko Helen (Married: NISHIDA, Shogo)														
10,172	YAMADA, Chuzaburo		2907	M	10/15/82	M	A	3867675	P-Ft.Miss.	8/15/42	Santa Monica, Calif.	13-2-1	" " "	11/20/45	Santa Monica, Calif
10,173	, Eiji		"	F	1/11/84	M	A	4332753	MnAC	6/1/42	" " "	"	" " "	"	" "
10,174	, Kosaku K.		"	M	8/25/22	S	C	----	"	"	" " "	----	Ind-Invit	5/22/44	Chicago, Illinois
10,175	YAMADA, Frank Masahiro		2695	M	6/11/86	S	A	5004094	MnAC	6/1/42	Westwood Village, Cal.	14-8-2	Leave with Grant	9/20/45	Los Angeles, Calif

ROSTER OF MANZANAR RESIDENTS

6/1/42 - 12/31/44

NO.	NAME	OTHER NAMES	FAMILY NUMBER	SEX	DATE OF BIRTH	MARITAL STATUS	CIT.	ALIEN REGIS. NO.	TYPE OF ORIGINAL ENTRY	DATE OF ORIGINAL ENTRY	PRE-EVACUATION ADDRESS	CENTER ADDRESS	TYPE OF FINAL DEPARTURE	DATE OF FINAL DEPARTURE	DESTINATION OF FINAL DEPARTURE
10,176	YAMADA, Gengoro		4610	M	11/30/87	M	A	3585100	MnAC	6/1/42	Terminal Isl., Cal.	10-13-4	Leave with Grant	10/18/45	Los Angeles, Calif
10,177	, Tei		"	F	4/11/01	M	A	2895304	"	"	" " " "	"	" " "	10/15/45	" "
10,178	, Ben G.		"	M	8/10/24	S	C	----	"	"	" " " "	----	Ind-Invit	8/16/44	Chicago, Illinois
10,179	, Fred Teiji		"	M	2/3/26	S	C	----	"	"	" " " "	10-13-4	Leave with Grant	8/2/45	" "
10,180	, Manzo		"	M	5/3/33	S	C	----	"	"	" " " "	"	" " "	10/15/45	Los Angeles, Calif
10,181	YAMADA, George Chuji		2907	M	4/10/03	M	A	5602663	MnAC	6/1/42	San Gabriel, Calif.	13-8-1	Leave with Grant	8/8/45	Denver, Colo
10,182	, Kimiko		"	F	3/4/14	M	C	----	"	"	" " " "	"	" " "	"	" "
10,183	, Shoichi Arthur		"	M	7/11/34	S	C	----	"	"	" " " "	"	" " "	"	" "
10,184	, Misako Irene		"	F	5/29/36	S	C	----	"	"	" " " "	"	" " "	"	" "
10,185	, Aiko Margaret		"	F	9/21/41	S	C	----	"	"	" " " "	"	" " "	"	" "
10,186	YAMADA, Helen Midori		6511	F	4/14/32	S	C	----	T-Tule	9/14/43	Sacramento, Calif.	C.V.	" " "	8/10/45	Sacramento, Calif
10,187	YAMADA, Hideo		2980	M	4/30/80	S	A	5299061	MnAC	6/1/42	Ocean Park, Calif.	35-2-5	" " "	11/13/45	Los Angeles, Calif
10,188	YAMADA, Hiromu		9069	M	7/22/17	M	C	----	MnAC	6/1/42	Los Angeles, Calif.	32-11-3	" " "	9/29/45	" "
10,189	, Toshiko		"	F	3/2/20	M	C	----	"	"	" " " "	"	" " "	10/8/45	" "
10,190	, Takashi Gary		"	M	7/5/43	S	C	----	B	7/5/43	----	"	" " "	"	" "
10,191	YAMADA, Hisataro		3099	M	9/1/89	M	A	4194704	MnAC	6/1/42	Venice, Calif.	36-8-3	" " "	11/5/45	Sanger, Calif
10,192	, Masue		"	F	5/20/97	M	A	3858017	"	"	" " "	"	" " "	"	" "
10,193	, Shigeo	Taguchi,	"	M	3/31/20	S	C	----	"	"	" " "	"	" " "	"	" "
10,194	YAMADA, Joichi		585	M	2/15/12	M 4/14/43	C	----	MnAC	6/1/42	Los Angeles, Calif.	36-4-5	" " "	4/24/45	Los Angeles, Calif
10,195	, Tsunako (Nee Sasaki)		3557	F	9/7/17	M 4/14/43	C	----	"	"	" " "	"	" " "	"	"
10,196	, Momoyo		565	F	2/27/44	S	C	----	B	2/27/44	----	"	" " "	"	"
10,197	YAMADA, Kakutaro		8555	M	5/3/00	S	A	2585900	MnAC	6/1/42	Elk Grove, Calif.	28-14-2	" " "	10/19/45	"
10,198	, Kanematsu		"	M	7/5/06	S	A	4148647	"	"	" " "	"	" " "	10/15/45	Sacramento, Calif
10,199	YAMADA, Mine		10668	F	1/8/90	W	A	2797494	MnAC	6/1/42	Los Angeles, Calif.	25-2-1	" " "	10/3/45	Los Angeles, Calif
10,200	YAMADA, Minoru		10654	M	1/26/99	M	A	1297234	MnAC	6/1/42	Los Angeles, Calif.	26-4-2	" " "	8/28/45	Ordway, Colo
10,201	, Matsuko		"	F	7/23/06	M	A	4446249	"	"	" " "	"	" " "	"	" "
10,202	, Betty Tamako		"	F	2/16/30	S	C	----	"	"	" " " "	26-3-3	" " "	"	" "
10,203	, Susie Miroko		"	F	4/17/33	S	C	----	"	"	" " " "	"	" " "	"	" "
10,204	, Noboru Henry		"	M	4/27/35	S	C	----	"	"	" " " "	26-4-2	" " "	"	" "
10,205	, Shigeyo		"	F	7/27/40	S	C	----	"	"	" " " "	"	" " "	"	" "
10,206	YAMADA, Noboru		1161	M	5/1/84	S	A	1617344	MnAC	6/1/42	Beverly Hills, Cal.	----	D	7/16/44	
10,207	YAMADA, Ninzo James		652	M	12/4/81	W	A	2307609	MnAC	6/1/42	Los Angeles, Calif.	2-2-5	Leave with Grant	8/25/45	Los Angeles, Calif
10,208	YAMADA, Roy Ignatuis		60133	M	3/11/23	S	C	----	I-(Penal)	2/8/44	Canoga Park, Calif.	26-5-4	" " "	4/19/45	San Diego, Calif
10,209	, Richard Hiroshi		"	M	7/5/29	S	C	----	I (Penal)	"	" " " "	----	Ind-Penal	5/26/44	Whittier, Calif.
10,210	YAMADA, Ryosuke		4557	M	12/26/88	W	A	2211840	MnAC	6/1/42	Los Angeles, Calif.	----	T-S	2/26/44	Tule Lake, Calif.
10,211	, Kikuo Frank		"	M	12/24/20	S	C	----	"	"	" " " "	----	Ind-Empl	4/15/43	Great Falls, Idaho
10,212	, Yoshiko		"	F	6/30/23	S	C	----	"	"	" " " "	----	T-S	2/26/44	Tule Lake, Calif.
10,213	, Yukimi		"	F	6/11/26	S	C	----	"	"	" " " "	----	"	"	" " "
10,214	, Norio		"	M	6/13/28	S	C	----	"	"	" " " "	----	"	"	" " "
10,215	, Yasunori		"	M	12/7/30	S	C	----	"	"	" " " "	----	"	"	" " "
10,216	YAMADA, Shigeharu George		15	M	6/20/87	S	A	5456120	MnAC	6/1/42	Los Angeles, Calif.	4-14-2	Leave with Grant	11/7/45	Los Angeles, Calif
10,217	YAMADA, Shiukichi		1436	M	11/1/87	M	A	2304500	MnAC	6/1/42	Los Angeles, Calif.	----	T-S	2/21/44	Tule Lake, Calif.
10,218	, Julia Sitsuye		"	F	8/20/19	S	C	----	"	"	" " "	----	"	"	" " "
10,219	YAMADA, Sue		9041	F	9/19/15	M	C	----	MnAC	6/1/42	Los Angeles, Calif.	----	Ind-Invit	8/8/42	Denver, Colorado

ROSTER OF MANZANAR RESIDENTS

8/1/42 - 12/31/44

NO.		NAME	OTHER NAMES	FAMILY NUMBER	SEX	DATE OF BIRTH	MARITAL STATUS	CIT.	ALIEN REGIS. NO.	TYPE OF ORIGINAL ENTRY	DATE OF ORIGINAL ENTRY	PRE-EVACUATION ADDRESS	CENTER ADDRESS	TYPE OF FINAL DEPARTURE	DATE OF FINAL DEPARTURE	DESTINATION OF FINAL DEPARTURE
10,220	YAMADA,	Takajiro Happy		3746	M	8/14/85	M	A	2162473	P-LORDSBURG	4/8/43	Glendale, Calif.	6-10-3	Leave with Grant	8/7/45	Chicago, Ill
10,221	,	Takako		"	F	3/10/91	M	A	2162325	MnAC	6/1/42	" "	"	" " "	"	" "
10,222	,	Hanako		"	F	1/3/18	S	C	----	"	"	" "	----	Ind-Invit	7/12/44	Chicago, Illinois
10,223	,	Sachiko		"	F	10/15/19	S	C	----	"	"	" "	6-10-3	Leave with Grant	3/20/45	" "
10,224	,	Henry Takashi		"	M	6/31/22	S	C	----	"	"	" "	----	Ind-Empl	5/20/44	Chicago, Illinois
10,225	,	Fumiko		"	F	8/14/23	S	C	----	"	"	" "	----	Ind-Invit	4/26/44	" "
10,226	,	Jean Tomiko		"	F	10/10/30	S	C	----	"	"	" "	6-10-3	Leave with Grant	8/7/45	" "
10,227	YAMADA,	Tamiso Gordon		2811	M	6/12/85	M	A	5266446	MnAC	6/1/42	W. Los Angeles, Cal.	24-6-3	" " "	9/20/45	Los Angeles, Calif
10,228	,	Eiko		"	F	11/21/94	M	A	5284065	"	"	" " " "	"	" " "	10/13/45	" "
10,229	,	Lily Yuriko		"	F	7/26/18	S	A	3797512	"	"	" " " "	----	Ind-Invit	7/26/43	Cincinnati, Ohio
10,230	,	Daisy Mikue		"	F	11/20/22	S	C	----	"	"	" " " "	----	Ind-Invit	5/18/43	Chicago, Illinois
10,231	,	Tom Gordon		"	M	4/16/24	S	C	----	"	"	" " " "	----	" "	2/16/44	" "
10,232	,	June		"	F	6/22/26	S	C	----	"	"	" " " "	----	" "	7/25/43	Cincinnati, Ohio
10,233	,	Cherry Chiyeko		"	F	7/25/29	S	C	----	"	"	" " " "	24-6-3	Leave with Grant	10/13/45	Los Angeles, Calif
10,234	,	Michio		"	M	1/19/37	S	C	----	"	"	" " " "	"	" " "	"	" "
10,235	YAMADA,	Thomas Mitsuru		6811	M	6/30/34	S	C	----	T-Tule	9/14/43	Sacramento, Calif.	C.V.	" " "	8/10/45	Sacramento, Calif
10,236	YAMADA,	Wakichi		565	M	2/15/82	W	A	3347534	MnAC	6/1/42	Los Angeles, Calif.	2-3-4	" " "	3/26/45	Los Angeles, Calif
10,237	YAMABA,	Walter Masami		10668	M	3/27/13	M	C	----	MnAC	6/1/42	Los Angeles, Calif.	----	Ind-Invit	11/18/44	Minneapolis, Minn.
10,238	,	Lily Tsuyako		"	F	7/7/14	M	C	----	"	"	" " " "	25-4-2	Leave with Grant	2/12/45	" "
10,239	,	Jeanne Mitsuye		"	F	8/20/33	S	C	----	"	"	" " " "	"	" " "	10/3/45	" "
10,240	,	Walter II Masaharu		"	M	3/27/36	S	C	----	"	"	" " " "	"	" " "	"	" "
10,241	,	Dorothy Keiko		"	F	2/20/40	S	C	----	"	"	" " " "	"	" " "	"	" "
10,242	YAMAGAMI,	Yonehisa		21991	M	3/12/17	M	C	----	MnAC	6/1/42	Elk Grove, Calif.	----	Ind-Invit	9/29/44	Cincinnati, Ohio
10,243	,	Betty Sadayo		"	F	7/29/15	M	C	----	"	"	" " " "	----	" "	"	" "
10,244	,	Ronald Sadao		"	M	8/12/39	S	C	----	"	"	" " " "	----	Ind-JnFam	"	" "
10,245	YAMAGIWA,	Ben		5038	M	10/31/15	S	C	----	MnAC	6/1/42	W. Los Angeles, Cal.	----	T	12/3/42	Tule Lake, Calif.
10,246	YAMAGIWA,	Sennojo		4581	M	12/23/93	M	A	2236905	P-Santa Fe	6/24/44	Terminal Isl., Cal.	9-12-4	Leave with Grant	10/24/45	Los Angeles, Calif
10,247	YAMAGUCHI,	Akiyoshi		3037	M	10/8/16	M	C	----	MnAC	6/1/42	Venice, Calif.	----	T-S	2/23/44	Tule Lake, Calif.
10,248	,	Suye		"	F	3/15/19	M	C	----	"	"	" "	----	"	"	" " "
10,249	,	Chikao		"	M	6/11/18	S	C	----	"	"	" "	----	"	10/9/43	" " "
10,250	YAMAGUCHI,	Fred Tetsutaro		4638	M	9/1/88	S	A	2272168	MnAC	6/1/42	Los Angeles, Calif.	----	T-S	2/21/44	Tule Lake, Calif.
10,251	YAMAGUCHI,	Florence Haruko		3935	F	12/6/19	M	C	----	MnAC	6/1/42	Roscoe, Calif.	25-2-4	Leave with Grant	1/30/45	Roscoe, Calif
10,252	YAMAGUCHI,	Fumiko		17820	F	8/21/96	W	A	5105170	MnAC	6/1/42	Los Angeles, Calif.	20-8-1	" " "	4/4/45	Milwaukee, Wis.
------	,	Toshiko (Married: NAKAMA, Roy Ryonosuke)														
10,253	,	Jim Hajime		17820	M	4/14/25	S	C	----	MnAC	6/1/42	Los Angeles, Calif.	----	Ind-Invit	7/24/44	Milwaukee, Wis.
10,254	,	Yoshiko Ruby		"	F	5/29/28	S	C	----	"	"	" " "	20-8-1	Leave with Grant	4/4/45	" "
10,255	YAMAGUCHI,	Genji		2716	M	9/7/02	M	A	4540327	MnAC	6/1/42	Los Angeles, Calif.	----	T-JD-LUTERN	1/9/43	CRYSTAL CITY, TEXAS Reeb, Utah
10,256	,	Chiyeko		"	F	4/25/15	M	C	----	"	"	" " "	----	Ind-Vol Int	3/5/44	Crystal City, Tex.
10,257	,	Takeshi		"	M	4/15/38	S	C	----	"	"	" " "	----	" " "	"	" "
10,258	,	Makoto		"	M	11/20/40	S	C	----	"	"	" " "	----	" " "	"	" "
10,259	,	Sumiye Joyce		"	F	4/23/43	S	C	----	B	4/23/43	----	----	" " "	"	" "
10,260	YAMAGUCHI,	George Yuichiro		5161	M	3/28/05	S	A	4959046	MnAC	6/1/42	W. Los Angeles, Cal.	32-15-1	Leave with Grant	8/17/45	Los Angeles, Calif
10,261	YAMAGUCHI,	Henry Matsuzo		4516	M	3/9/07	M	A	1677355	MnAC	6/1/42	Terminal Isl., Calif.	11-14-1	" " "	5/22/45	Philadelphia, Penna
10,262	,	Mary		"	F	6/1/14	M	C	----	"	"	" "	"	" " "	8/20/45	Salt Lake City, Utah
10,263	,	Sachiko		"	F	2/12/32	S	C	----	"	"	" "	"	" " "	"	" "
10,264	,	Hiroko		"	F	9/23/33	S	C	----	"	"	" "	"	" " "	"	" "
10,265	YAMAGUCHI,	James Masae		2967	M	5/14/15	M	5/21/43	C	----	MnAC	6/1/42	Santa Monica, Calif.	----	T-S	2/23/44	Tule Lake, Calif.
10,266	,	Fusako May (Nee Naito)		9160	F	5/24/21	M	5/21/43	C	----	"	"	Los Angeles, Calif.	----	T-S	"	" " "
10,267	,	Midori Aline		2967	F	1/8/44	S		C	----	B	1/8/44	-----	----	T-S	"	" " "

ROSTER OF MANZANAR RESIDENTS

6/1/42 - 12/31/44

NO.	NAME	OTHER NAMES	FAMILY NUMBER	SEX	DATE OF BIRTH	MARITAL STATUS	CIT.	ALIEN REGIS. NO.	TYPE OF ORIGINAL ENTRY	DATE OF ORIGINAL ENTRY	PRE-EVACUATION ADDRESS	CENTER ADDRESS	TYPE OF FINAL DEPARTURE	DATE OF FINAL DEPARTURE	DESTINATION OF FINAL DEPARTURE
10,268	YAMAGUCHI, Kikue		4602	F	3/20/91	W	A	2286864	MnAC	6/1/42	Terminal Isl., Cal.	4-13-2	Segregee with Grant	5/22/45	Bridgeton, N.J.
10,269	, Kikuyo		"	F	10/10/20	S	C	----	"	"	" " " "	----	Ind-Invit	8/20/44	New York City, N.Y.
10,270	, Jogi		"	M	5/3/23	S	C	----	"	"	" " " "	----	Ind-AF	10/6/44	Ft. Douglas, Utah
10,271	YAMAGUCHI, Kotaro		20963	M	3/15/03	M	A	5202368	MnAC	6/1/42	Los Angeles, Cal.	25-14-3	Segregee with Grant	10/18/45	Venice, Calif
10,272	, Matsuye		"	F	2/20/11	M	A	4329668	"	"	" " " "	"	" " "	11/21/45	" "
10,273	, Atsuko		"	F	7/29/30	S	C	----	"	"	" " " "	"	" " "	10/18/45	" "
10,274	, Yoshinori		"	M	5/24/35	S	C	----	"	"	" " " "	"	" " "	11/21/45	" "
10,275	, Takanori		"	M	11/27/36	S	C	----	"	"	" " " "	"	" " "	"	" "
10,276	, Masanori		"	M	4/26/39	S	C	----	"	"	" " " "	"	" " "	"	" "
10,277	YAMAGUCHI, Kyusukei		60106	M	12/2/88	S	A	2751843	P-Ft.Linc.	6/8/42	Terminal Isl., Cal.	28-4-5	" " "	8/9/45	Salt Lake City, Utah
10,278	YAMAGUCHI, Masaichi		2904	M	12/7/18	S	C	----	MnAC	6/1/42	Venice, Calif.	----	Ind-Empl	4/15/43	Monarch, Montana
10,279	YAMAGUCHI, Masao		867	M	5/10/84	D	A	4628260	MnAC	6/1/42	Van Nuys , Calif.	----	Ind-Empl(TF)	11/22/44	Bridgeton, N.J.
10,280	YAMAGUCHI, Mitsu William		23869	M	11/1/84	W	A	4439852	MnAC	6/1/42	Los Angeles, Calif.	31-8-1	Segregee with Grant	8/30/45	Los Angeles, Calif
10,281	YAMAGUCHI, Saneo		1320	M	7/10/97	S	A	5388501	MnAC	6/1/42	Los Angeles, Calif.	----	T-S	2/21/44	Tule Lake, Calif.
10,282	YAMAGUCHI, Seiji		3269	M	3/23/94	M	A	4662698	SAAC	10/26/42	Los Angeles, Calif.	----	D	5/11/43	
10,283	, Hide		"	F	11/25/05	W	5/11/43 A	5373224	"	"	" " " "	35-4-5	Segregee with Grant	2/27/45	Pasadena, Calif
10,284	, Koichi		"	M	4/3/34	S	C	----	"	"	" " " "	"	" " "	3/22/45	" "
10,285	YAMAGUCHI, Senji		2819	M	6/6/85	M	A	3137501	MnAC	6/1/42	Los Angeles, Calif.	----	Ind-JnFam	3/12/44	Chicago, Illinois
10,286	, Aiko		"	F	7/4/01	M	A	4581735	"	"	" " " "	----	" "	"	" "
10,287	, Mimako		"	F	10/28/20	S	C	----	"	"	" " " "	----	Ind-Invit	1/27/43	" "
10,288	, Kenji Ken		"	M	2/18/22	S	C	----	"	"	" " " "	----	" "	4/28/44	" "
10,289	, Tetsuro		"	M	6/16/27	S	C	----	"	"	" " " "	----	Ind-JnFam	6/12/44	" "
10,290	YAMAHIRO, Misuke		4537	M	7/18/75	M	A	5289021	P-Santa Fe	12/4/43	Los Angeles, Calif.	18-14-2	Segregee with Grant	9/12/45	Los Angeles, Calif
10,291	, Ichino		"	F	2/16/94	M	A	4353845	MnAC	6/1/42	" " " "	"	" " "	9/26/45	" "
10,292	, Takiye (married Nakano, George. See List)		"	F	2/15/16	S M 3/10/45	C	----	"	"	" " " "	"	" " "	6/26/45	Cleveland, Ohio
10,293	YAMAMOTO, Asaji		519	M	4/24/88	S	A	4732797	MnAC	6/1/42	Los Angeles, Calif.	----	Ind-Empl	4/10/44	Shoshone, Idaho
10,294	YAMAMOTO, Barney Kiyoshi		4578	M	3/10/20	S	C	----	MnAC	6/1/42	Los Angeles, Calif.	----	Ind-Empl (TF)	12/6/44	Bridgeton, N. J.
10,295	YAMAMOTO, Ben Junkichi		10006	M	4/7/84	Sep	A	1472690	MnAC	6/1/42	Los Angeles, Calif.	31-10-4	Segregee with Grant	11/15/45	Burbank, Calif
10,296	, Mary Yasumi		"	F	2/7/96	Sep	A	1953553	"	"	" " " "	----	Ind-Invit	4/24/44	Chicago, Illinois
10,297	, Jun Wm.		"	M	5/26/23	S	C	----	"	"	" " " "	----	Ind-AF	6/10/43	Ft. Douglas, Utah
10,298	YAMAMOTO, Chiyokichi		8640	M	10/21/78	M	A	3937876	MnAC	6/1/42	Elk Grove, Calif.	----	T-S	2/26/44	Tule Lake, Calif.
10,299	, Masayo		"	F	5/10/76	M	A	3937877	"	"	" " "	----	T-S	"	" " "
10,300	, Susie Shizuko		"	F	5/8/15	S	C	----	"	"	" " "	----	"	"	" " "
10,301	, Masao		"	M	8/1/17	S	C	----	"	"	" " "	----	"	"	" " "
10,302	YAMAMOTO, Denjiro		2970	M	10/17/75	M	A	2625386	MnAC	6/1/42	Santa Monica, Calif.	17-13-1	Segregee with Grant	10/25/45	Chicago, Ill
10,303	, Okoto		"	F	2/16/97	M	A	2625385	"	"	" " " "	"	" " "	"	" "
10,304	, Yoneko		"	F	9/8/22	S	C	----	"	"	" " " "	----	Ind-Invit	4/12/44	Chicago, Illinois
10,305	, Kazuki Tom		"	M	3/18/24	S	C	----	"	"	" " " "	17-13-1	Segregee with Grant	4/12/45	" "
10,306	, Kenichi Ken Jack		"	M	10/8/26	S	C	----	"	"	" " " "	"	" " "	6/10/45	" "
10,307	, Yoko Kiko		"	F	6/7/29	S	C	----	"	"	" " " "	"	" " "	10/25/45	" "
10,308	YAMAMOTO, Dorothy Hanako	SOUTAS	8666	F	2/9/14	D	C	----	MnAC	6/1/42	Elk Grove, Calif.	----	Ind-Invit	9/6/44	Cincinnati, Ohio
10,309	YAMAMOTO, Francis Osamu		9101	M	3/14/13	M	C	----	MnAC	6/1/42	Los Angeles, Calif.	20-14-3	Segregee with Grant	10/12/45	Salt Lake City, Utah
10,310	, Sally Tsuneko		"	F	11/6/20	M	C	----	"	"	" " " "	"	" " "	"	" "
11,029	, Hisaye Noreen (see Edmiston list)														
10,311	YAMAMOTO, George Kiyoshi		8666	M	11/2/16	M 1/3/43	C	----	MnAC	6/1/42	Elk Grove, Calif.	----	Ind-Invit	10/9/44	Cincinnati, Ohio
10,312	, Dorothy Kazuye (Wee Oka)		22056	F	7/4/23	M 1/3/43	C	----	"	"	Florin, Calif.	----	Ind-JnFam	"	" "
10,313	, Kazumi Georgette		8666	F	10/18/43	S	C	----	B	10/18/43	----	----	" "	"	" "

ROSTER OF MANZANAR RESIDENTS

6/1/42 - 12/31/44

NO.	NAME	OTHER NAMES	FAMILY NUMBER	SEX	DATE OF BIRTH	MARITAL STATUS	CIT.	ALIEN REGIS. NO.	TYPE OF ORIGINAL ENTRY	DATE OF ORIGINAL ENTRY	PRE-EVACUATION ADDRESS	CENTER ADDRESS	TYPE OF FINAL DEPARTURE	DATE OF FINAL DEPARTURE	DESTINATION OF FINAL DEPARTURE
10,314	YAMAMOTO, Harukichi		50	M	5/25/80	S	A	3640281	MnAC	6/1/42	Los Angeles, Calif.	2-13-1	Term with Grant	6/22/45	Ogden, Utah
10,315	YAMAMOTO, Hidesuke		61	M	5/2/75	D	A	4439475	MnAC	6/1/42	Brawley, Calif.	2-11-2	" " "	11/20/45	El Segundo, Calif
10,316	YAMAMOTO, Itsuo Tom		4559	M	2/2/02	M	A	4774857	P-Santa Fe	7/4/42	Whittier, Calif.	8-8-3	Term W/O Grant	10/13/45	Gardena, Calif
10,317	, Hideo Roy		"	M	6/18/22	S	C	----	MnAC	6/1/42	" "	----	Ind-Educ	2/4/43	Salt Lake City, Utah
10,318	YAMAMOTO, Jinnosuke		399	M	2/1/77	W	A	1810883	MnAC	6/1/42	Los Angeles, Calif.	2-2-4	Term with Grant	11/14/45	Burbank, Calif
10,319	YAMAMOTO, Kenji		9101	M	10/14/77	M	A	2627252	MnAC	6/1/42	Los Angeles, Calif.	20-14-1	" " "	"	" "
10,320	, Fujiye		"	F	4/14/83	M	A	4568317	"	"	" " "	"	" " "	"	" "
10,321	, Mae Alice		"	F	7/3/21	S	C	----	"	"	" " "	----	Ind-JnFam	3/13/43	Camp Savage, Minn.
10,322	YAMAMOTO, Kenneth Kenji	725	60009	M	7/28/20	S	C	----	MnAC	6/1/42	Los Angeles, Calif.	----	T	1/6/43	Poston, Arizona
10,323	YAMAMOTO, Kinsaburo		525	M	2/24/79	S	A	4032928	MnAC	6/1/42	Santa Monica, Calif.	2-3-1	Term with Grant	11/14/45	
10,324	YAMAMOTO, Kinsuke Yoji		9100	M	5/11/92	S	A	4537836	MnAC	6/1/42	Los Angeles, Calif.	----	Ind-Invit	5/3/44	New York City, N.Y.
10,325	YAMAMOTO, Masao		12-1961	M	7/4/14	M	C	----	MnAC	6/1/42	Los Angeles, Calif.	----	Ind-Empl	4/14/43	Bloomfield Hills, Mich.
10,326	, Mae Ayako		20956	F	11/26/08	M	C	----	"	"	" " "	----	" "	"	" " "
10,327	KONDO, Peter Jr.		"	M	10/29/33	S	C	----	"	"	" " "	----	Ind-JnFam	"	" " "
10,328	YAMAMOTO, Matao Chester		60128	M	1/6/19	S	C	----	I-Inst(Saw)	9/15/43	Hanford, Calif.	32-11-4	Term with Grant	10/23/45	New York, N.Y.
10,329	YAMAMOTO, Noboru Kenji		4578	M	8/22/17	M 5/15/43	C	----	MnAC	6/1/42	Los Angeles, Calif.	----	Ind-Empl(TP)	12/6/44	Bridgeton, N. J.
10,330	, Hideko (Nee Nakamura)		4669	F	11/26/20	M 5/15/43	C	----	"	"	Terminal Isl., Calif.	----	Ind-JnFam(TP)	"	" " "
10,331	YAMAMOTO, Saichi		23916	M	10/3/88	W	A	4033544	MnAC	6/1/42	Los Angeles, Calif.	26-10-2	Term-I (Saw)	4/23/45	La Crescenta, Calif
10,332	YAMAMOTO, Sam Masami		5039	M	8/3/21	M 6/7/43	C	----	MnAC	6/1/42	Los Angeles, Calif.	----	Ind-Invit	2/4/44	Chicago, Illinois
10,333	, Betty Chiyoko (Nee Kinoshita)		2864	F	4/29/23	M 6/7/43	C	----	"	"	Venice, Calif.	----	" "	"	" "
10,334	YAMAMOTO, Shige		4555	F	8/1/01	W	A	22/3853	MnAC	6/1/42	Terminal Isl. Calif.	----	T-S	2/21/44	Tule Lake, Calif.
10,335	, Sumiye		"	F	1/27/23	S	C	----	"	"	" " "	----	"	"	" " "
10,336	, Takeshi Ray		"	M	9/20/24	S	C	----	DE	7/8/42	" " "	----	"	"	" " "
10,337	YAMAMOTO, Shinjiro	4549	4547	M	9/23/77	M	A	2466403	MnAC	6/1/42	Los Angeles, Calif.	----	T-S	2/24/44	Tule Lake, Calif.
10,338	, Toshie	"	"	F	11/23/98	M	A	2850803	"	"	" " "	----	"	"	" " "
10,339	, Yonco	"	"	M	3/26/23	S	C	----	"	"	" " "	----	T	3/29/44	Gila, Arizona
10,340	, Yaye	"	"	F	8/1/24	S	C	----	"	"	" " "	----	T-S	2/24/44	Tule Lake, Calif.
10,341	, Ruth Machiko	"	"	F	10/14/33	S	C	----	"	"	" " "	----	"	"	" " "
10,342	YAMAMOTO, Shuzaburo		5141	M	11/3/90	W	A	4751599	MnAC	6/1/42	Los Angeles, Calif.	----	D	2/3/43	
10,343	, Frank Takeji		"	M	4/23/23	S	C	----	"	"	" " "	----	Ind-Empl.	6/21/43	Omaha, Nebraska
10,344	YAMAMOTO, Stanley Hamao		3909	M	2/25/19	M 6/21/43	C	----	MnAC	6/1/42	Los Angeles, Calif.	21-11-1	Term with Grant	4/24/45	Chicago, Ill.
10,345	, Masako (Nee Hazama)		3788	F	7/14/20	M 6/21/43	C	----	"	"	San Fernando, Calif.	"	" "	6/21/45	" "
10,346	, Tadashi Dennis		3909	M	4/5/44	S	C	----	B	4/5/44	----	"	" "	"	" "
10,347	YAMAMOTO, Shigeru		5074	M	10/4/19	S	C	----	MnAC	6/1/42	Los Angeles, Calif.	----	T-S	2/23/44	Tule Lake, Calif.
10,348	YAMAMOTO, Takashi		5074	M	7/25/17	M 12/13/42	C	----	MnAC	6/1/42	N. Los Angeles, Cal.	----	T-S	2/24/44	Tule Lake, Calif.
10,349	, Yaeko (Nee Nakimoto)		5199	F	2/9/23	M 12/13/42	C	----	"	"	Los Angeles, Calif.	----	"	"	" " "
10,350	YAMAMOTO, Takashi		4578	M	7/27/22	S	C	----	MnAC	6/1/42	Los Angeles, Calif.	11-14-4	Term with Grant	5/22/45	Philadelphia, Penna
10,351	, Atsumi		"	M	8/24/24	S	C	----	"	"	" " "	----	Ind-Empl(TP)	12/6/44	Bridgeton, N. J.
10,352	YAMAMOTO, Takeji		207	M	7/15/19	M 8/25/42	C	----	MnAC	6/1/42	Los Angeles, Calif	----	T-S	2/26/44	Tule Lake, Calif.
10,353	, Masako (Nee Motoya)		1171	F	2/23/19	M 8/25/42	C	----	"	"	Beverly Hills, Cal.	----	Ind-Invit(TP)	11/20/44	Minneapolis, Minn.
10,354	YAMAMOTO, Tamotsu		1163	M	4/25/00	M	A	2289052	MnAC	6/1/42	Los Angeles, Calif.	11-2-2	Term with Grant	4/24/45	Ogden, Utah
10,355	, Miyeko		"	F	9/10/18	M	C	----	"	"	" " "	"	" "	9/22/45	San Jose, Calif
10,356	, Yoko Geraldine		"	F	4/25/37	S	C	----	"	"	" " "	"	" "	"	" "
10,357	, Towru Robert		"	M	2/28/40	S	C	----	"	"	" " "	"	" "	"	" "
10,358	, Reiko Kathleen		"	F	3/1/44	S	C	----	B	3/1/44	----	"	" "	"	" "

____ Yamamoto, Takahira Tucker (see Matsumoto, Yonesuke)
____ , Joe Chiyokuro " "
____ , Hideko Irene " "

ROSTER OF MANZANAR RESIDENTS

6/1/42 - 12/31/44

NO.		NAME	OTHER NAMES	FAMILY NUMBER	SEX	DATE OF BIRTH	MARITAL STATUS	CIT.	ALIEN REGIS. NO.	TYPE OF ORIGINAL ENTRY	DATE OF ORIGINAL ENTRY	PRE-EVACUATION ADDRESS	CENTER ADDRESS	TYPE OF FINAL DEPARTURE	DATE OF FINAL DEPARTURE	DESTINATION OF FINAL DEPARTURE
10,359	YAMAMOTO,	Tatsuo Theodore Ted		23918	M	9/14/16	M	C	----	MnAC	6/1/42	Los Angeles, Calif.	----	Ind-AF	11/8/44	Ft. Douglas, Utah
10,360	,	Sachiko Betty		"	F	4/2/17	M	C	----	"	"	" " "	26-11-1	Term with Grant	11/15/45	Burbank, Calif
10,361	,	Nancy Yukie		"	F	5/10/41	S	C	----	"	"	" " "	"	" " "	"	" "
10,362	,	Teruko Vivian		"	F	7/24/44	S	C	----	B	7/24/44	----	"	" " "	"	" "
------	YAMAMOTO,	Tatsuya Frank	(See: OKA, Mikihei)													
------	,	Satoko	(" " ")													
10,363	YAMAMOTO,	Teijiro Frank		8666	M	5/10/87	M	A	3937850	MnAC	6/1/42	Elk Grove, Calif.	----	Ind-Invit	10/9/44	Cincinnati, Ohio
10,364	,	Yoneno		"	F	11/18/94	M	A	3940303	"	"	" " "	----	" "	"	" "
10,365	YAMAMOTO,	Tetsuo		582	M	3/18/74	S	A	4261650	MnAC	6/1/42	Los Angeles, Calif.	3-7-2	Term with Grant	11/14/45	Burbank, Calif
10,366	YAMAMOTO,	Tokuzo		191	M	1/5/87	Sep	A	3127876	MnAC	6/1/42	Los Angeles, Calif.	27-14-1	" " "	4/15/45	Salt Lake City, Utah
10,367	YAMAMOTO,	Toshio Paul		3910	M	1/2/15	M 3/21/43	C	----	MnAC	6/1/42	Los Angeles, Calif.	15-8-1	" " "	5/22/45	Bridgeton, N J
10,368	,	Miyo (Nee Kikuchi)		1024	F	10/18/17	M 3/21/43	C	----	"	"	" " "	"	" " "	"	New York, N Y
10,369	,	Ronald Tomio		3910	M	12/11/44	S	C	----	B	12/11/44	----	"	" " "	"	" "
10,370	YAMAMOTO,	Yugoro		31625	M	9/6/97	M	A	2765171	MnAC	6/1/42	Alameda, Calif.	22-3-5	" " "	11/15/45	Chicago, Ill
10,371	,	Takeshi Harry		"	M	8/1/24	S	C	----	"	"	" " "	"	" " "	8/14/45	" "
10,372	YAMAMURA,	Johnny Shigue		5054	M	1/27/20	S	C	----	MnAC	6/1/42	W. Los Angeles, Cal.	----	Ind-Empl	9/17/43	Great Falls, Mont.
10,373	YAMANAKA,	Chiye		19074	F	5/15/05	M	C	----	~~T-Tule~~ TAAC	4/17/43	San Francisco, Cal.	----	Ind-Invit	12/1/43	Chicago, Illinois
10,374	,	Sachiko		"	F	9/20/31	S	C	----	T-Tule	"	" " "	----	Ind-JnFam	"	" "
10,375	YAMANAKA,	Kojiro		9047	M	2/22/86	M	A	4315603	MnAC	6/1/42	Los Angeles, Calif.	20-13-4	Term with Grant	10/17/45	Los Angeles, Calif
10,376	,	Seki	Kogami	"	F	9/19/71	M	A	2375975	"	"	" " "	"	" " "	11/6/45	" "
10,377	YAMANAKA,	Roy Kitao		3114	M	8/17/05	M	C	----	MnAC	6/1/42	Los Angeles, Calif.	----	Ind-Invit	1/15/43	Chicago, Illinois
10,378	,	Shigeko Bessie		"	F	4/16/15	M	C	----	"	"	" " "	----	Ind-JnFam	"	" "
10,379	,	Kenny Kiyoharu		"	M	10/31/41	S	C	----	"	"	" " "	----	" "	"	" "
10,380	YAMANAKA,	Yokichi Harry		2765	M	7/10/82	M	A	5449111	MnAC	6/1/42	W. Los Angeles, Cal.	21-4-4	Term with Grant	10/31/45	Los Angeles, Calif
10,381	YAMANE,	Hiroichi		3758	M	4/28/02	M	C	----	MnAC	6/1/42	No. Hollywood, Cal.	----	T-S	2/21/44	Tule Lake, Calif.
10,382	,	Kikuyo		"	F	10/23/02	M	C	----	"	"	" " "	----	"	"	" " "
10,383	YAMANE,	Rei Leo Tadashi		1307	M	7/30/89	M	A	4996617	MnAC	6/1/42	Los Angeles, Calif.	34-10-4	Term with Grant	6/5/45	Chicago, Ill
10,384	,	Kaku Frances		"	F	2/19/90	M	A	2185878	"	"	" " "	"	" " "	9/11/45	" "
10,385	,	Michael Shigeo		705 "	M	4/23/19	S	C	----	"	"	" " "	----	Ind-Empl	5/31/43	Milford, Iowa
10,386	,	Margaret Tayeko		"	F	7/7/20	S	C	----	"	"	" " "	34-10-4	Term with Grant	6/26/45	New York, N Y
10,387	,	Michiko Elizabeth		"	F	5/26/23	S	C	----	"	"	" " "	----	Ind-Invit	6/12/44	Chicago, Illinois
10,388	,	Hubert Tsutomu		"	M	8/24/27	S	C	----	"	"	" " "	34-10-4	Term with Grant	6/5/45	" "
10,389	,	George Yuzuru		"	M	9/24/29	S	C	----	"	"	" " "	"	" " "	9/11/45	" "
10,390	YAMANE,	Sadako		3997	F	7/30/10	M	C	----	MnAC	6/1/42	Los Angeles, Calif.	----	Ind-Vol Int	8/12/43	Crystal City, Tex.
10,391	,	Teruko Pauline		"	F	7/28/32	S	C	----	"	"	" " "	----	" " "	"	" " "
10,392	,	Minoru Frank		"	M	5/10/34	S	C	----	"	"	" " "	----	" " "	"	" " "
10,393	,	Akiko		"	F	9/23/36	S	C	----	"	"	" " "	----	" " "	"	" " "
10,394	,	Nobuko		"	F	7/17/38	S	C	----	"	"	" " "	----	" " "	"	" " "
10,395	,	Kuniko		"	F	9/8/40	S	C	----	"	"	" " "	----	" " "	"	" " "
10,396	YAMANE,	Yataro George		3849	M	7/8/99	M	A	2372843	P-Lordsburg	4/8/43	No. Hollywood, Cal.	8-3-2	Term with Grant	11/4/45	San Fernando, Calif
10,397	,	Kiku		"	F	3/15/02	M	A	2372846	MnAC	6/1/42	" " "	"	" " "	"	" "
10,398	,	Bobby Hiroto		"	M	2/19/25	S	C	----	"	"	" " "	"	" " "	10/27/45	Venice, Calif
10,399	,	Fusaji Jimmie		"	M	8/16/26	S	C	----	"	"	" " "	"	Term A.J.	6/1/45	Ft Douglas, Utah
10,400	,	Mitsuo Teddy		"	M	8/24/28	S	C	----	"	"	" " "	"	Term with Grant	10/27/45	Venice, Calif
10,401	YAMANI,	Fumio Fred		3830	M	10/1/13	Sep	C	----	MnAC	6/1/42	San Fernando, Calif.	8-11-2	" " "	10/30/45	San Fernando, Calif
10,402	,	Mitsuko Mary		"	F	1/23/21	Sep	C	----	"	"	" " "	"	" " "	"	" " "
10,403	,	June Fumiko		"	F	3/15/42	S	C	----	"	"	" " "	"	" " "	"	" " "
11,037	,	Akira Arnold (see Addendum list)														
11,038	,	Masaaki Donald	" " "													

ROSTER OF MANZANAR RESIDENTS

6/1/42 - 12/31/44

NO.	NAME	OTHER NAMES	FAMILY NUMBER	SEX	DATE OF BIRTH	MARITAL STATUS	CIT.	ALIEN REGIS. NO.	TYPE OF ORIGINAL ENTRY	DATE OF ORIGINAL ENTRY	PRE-EVACUATION ADDRESS	CENTER ADDRESS	TYPE OF FINAL DEPARTURE	DATE OF FINAL DEPARTURE	DESTINATION OF FINAL DEPARTURE
10,404	YAMANI, Hanhichi		3630	M	1/2/78	W	A	2546198	MnAC	6/1/42	San Fernando, Calif.	8-5-1	Trans with Grant	10/30/45	San Fernando, Calif
10,405	, Haruko Rosie		"	F	2/15/19	S	C	----	"	"	" " " "	"	" " "	"	" " "
10,406	, Masao Frank		"	M	5/22/23	S	C	----	"	"	" " " "	"	" " "	10/8/45	N. Hollywood, Calif
10,407	YAMANO, Shigeshi		1211	M	1/25/04	S	A	5551653	MnAC	6/1/42	Los Angeles, Calif.	----	Ind-Invit	4/28/44	Havre, Montana
10,408	YAMANOUYE, Seigo		5739	M	12/20/95	M	A	5621348	MnAC	6/1/42	Los Angeles, Calif.	----	T-S	2/23/44	Tule Lake, Calif.
10,409	, Kuni		"	F	1/1/02	M	A	5621347	"	"	" " " "	----	"	"	" " "
10,410	, Takeharu		"	M	2/11/23	S	C	----	"	"	" " " "	----	"	"	" " "
10,411	, Sekai Humanity		"	M	11/27/24	S	C	----	"	"	" " " "	----	Ind-AF	11/8/44	Ft. Douglas, Utah
10,412	, Kazuko		"	F	1/5/27	S	C	----	"	"	" " " "	----	T-S	2/23/44	Tule Lake, Calif.
10,413	, Masaharu		"	M	1/7/30	S	C	----	"	"	" " " "	----	"	"	" " "
10,414	, Yoshiko		"	F	3/6/33	S	C	----	"	"	" " " "	----	"	"	" " "
10,415	YAMAOKA, Harry Hideo		3809	M	6/12/05	M	C	----	MnAC	6/1/42	San Fernando, Calif.	----	T-S	2/21/44	Tule Lake, Calif.
10,416	, Natsumi		"	F	5/24/18	M	C	----	MnAC	"	" " " "	----	"	"	" " "
10,417	, Chizuko		"	F	6/4/37	S	C	----	"	"	" " " "	----	"	"	" " "
10,418	, Hidehiro		"	M	9/25/41	S	C	----	"	"	" " " "	----	"	"	" " "
10,419	YAMAOKA, Isaac		2844	M	3/12/07	M	C	----	MnAC	6/1/42	W. Los Angeles, Cal.	----	T	5/6/43	Mt. Mount., Wyo.
10,420	, Yasu Grace		"	F	9/25/09	M	C	----	"	"	" " " "	----	"	"	" " "
10,421	YAMAOKA, Robert Minoru		5008	M	6/25/22	S	C	----	MnAC	6/1/42	W. Los Angeles, Cal.	----	T-S	10/9/43	Tule Lake, Calif.
10,422	YAMASAKI, George		4567	M	12/2/20	M	C	----	MnAC	6/1/42	Terminal Isl., Cal.	3-2-4	Trans with Grant	10/2/45	Monterey, Calif
10,423	, Mutsuko		"	F	1/18/22	M	C	----	"	"	" " " "	"	" " "	10/16/45	Long Beach, Calif
10,424	YAMASAKI, Kanari		969	M	6/21/85	W	A	1462656	MnAC	6/1/42	Los Angeles, Calif.	34-7-2	" " "	11/16/45	Los Angeles, Calif
10,425	YAMASAKI, Masayoshi		3029	M	10/10/89	M	A	2287891	MnAC	6/1/42	Venice, Calif.	8-8-3	" " "	10/19/45	Long Beach, Calif
10,426	, Kameye		"	F	7/2/97	M	A	2287890	"	"	" " " "	"	" " "	"	" " "
10,427	, Yeiko Doris		"	F	10/12/21	S	C	----	"	"	" " " "	"	" " "	10/3/45	Beverly Hills, Calif
10,428	, Shizuka Katherine		"	F	7/30/23	S	C	----	"	"	" " " "	"	" " "	"	Los Angeles, Calif
10,429	, Masatsugu Oscar		"	M	3/18/25	S	C	----	"	"	" " " "	"	" " "	10/24/45	Venice, Calif
10,430	, Yoshiko Dorothy		"	F	3/10/27	S	C	----	"	"	" " " "	"	" " "	10/19/45	Long Beach, Calif
10,431	, Misa Helen		"	F	4/12/28	S	C	----	"	"	" " " "	"	" " "	"	" "
10,432	, Takako		"	F	3/31/31	S	C	----	"	"	" " " "	"	" " "	"	" "
10,433	, Mary		"	F	3/27/33	S	C	----	"	"	" " " "	"	" " "	"	" "
10,434	, Jiro Jimmy		"	M	6/20/35	S	C	----	"	"	" " " "	"	" " "	"	" "
10,435	, Kazuko Margaret		"	F	7/21/38	S	C	----	"	"	" " " "	"	" " "	"	" "
10,436	YAMASAKI, Sukesaku		5146	M	5/29/80	M	A	2674894	MnAC	6/1/42	W. Los Angeles, Cal.	----	T-S	2/23/44	Tule Lake, Calif.
10,437	, James		"	M	8/7/21	S	C	----	"	"	" " " "	----	"	"	" " "
10,438	YAMASAKI, Takeo		22274	M	7/16/21	S	C	----	TRAC	6/9/42	LosAngeles, Calif.	----	T-S	10/9/43	Tule Lake, Calif.
10,439	YAMASAKI, Toshiaki		4567	M	1/1/22	S	C	----	MnAC	6/1/42	Terminal Isl., Calif.	----	Ind-Invit	4/17/44	Ontario, Oregon
10,440	YAMASAKI, Usaburo James		31611	M	4/1/01	W	A	4160390	MnAC	6/1/42	French Camp, Calif.	27-10-1	Trans with Grant	11/12/45	Bridgeton, N J
10,441	, Kimiyo Watanabe,		"	F	8/12/12	M	C	----	"	"	" " " "	"	" " "	"	" "
10,442	, Noboru		"	M	12/28/27	S	C	----	"	"	" " " "	"	" " "	"	" "
10,443	YAMASHINA, Kijiro		1324	M	7/8/98	M	A	2295375	MnAC	6/1/42	Los Angeles, Calif.	----	Ind-Empl(FE)	11/22/44	Bridgeton, N.J.
10,444	, Yukiyo		"	F	1/7/04	M	A	5197634	"	"	" " " "	4-7-3	Trans with Grant	6/30/45	Seabrook, N J
10,445	, Aiko		"	F	10/20/25	S	C	----	"	"	" " " "	"	" " "	"	" "
10,446	, Takeshi Harry		"	M	10/21/27	S	C	----	"	"	" " " "	"	" " "	"	" "
10,447	, Reiko Bobbie Jean		"	F	7/27/33	S	C	----	"	"	" " " "	"	" " "	"	" "
10,448	YAMASHINA, Rozo		4538	M	4/4/90	M	A	2447348	F-Ft.Linc.	8/31/42	Terminal Isl., Cal.	8-6-2	" " "	5/8/45	Beach Haven, N J
10,449	, Kikui		"	F	12/23/02	M	A	3044270	MnAC	6/1/42	Whittier, Calif.	"	" " "	5/11/45	" "
10,450	, Ruri		"	F	10/15/29	S	C	----	"	"	" " " "	"	" " "	"	" "
10,451	, Toyoko		"	F	5/4/39	S	C	----	"	"	" " " "	"	" " "	"	" "

ROSTER OF MANZANAR RESIDENTS

6/1/42 - 12/31/44

NO.	NAME	OTHER NAMES	FAMILY NUMBER	SEX	DATE OF BIRTH	MARITAL STATUS	CIT.	ALIEN REGIS. NO.	TYPE OF ORIGINAL ENTRY	DATE OF ORIGINAL ENTRY	PRE-EVACUATION ADDRESS	CENTER ADDRESS	TYPE OF FINAL DEPARTURE	DATE OF FINAL DEPARTURE	DESTINATION OF FINAL DEPARTURE
10,452	YAMASHIRO, Eiro		5785	M	12/21/92	M	A	4333984	MnAC	6/1/42	Hollywood, Calif.	----	T-S	2/26/44	Tule Lake, Calif.
10,453	, Tomiko		"	F	9/4/04	M	A	4724478	"	"	" " "	----	"	"	" " "
10,454	, Yoshiko		"	F	1/3/27	S	C	----	"	"	" " "	----	"	"	" " "
10,455	, Eiichi		"	M	2/13/29	S	C	----	"	"	" " "	----	"	"	" " "
10,456	YAMASHINOYA, Seiji		3874	M	12/6/16	S	C	----	MnAC	6/1/42	Hollywood, Calif.	----	Ind-Invit	9/6/44	Smithfield, Utah
10,457	YAMASHITA, Akira		9065	M	3/13/97	M	A	3449689	MnAC	6/1/42	Bell, California	27-1-6	Term with Grant	6/19/45	Detroit, Mich
10,458	, Tsuye		"	F	3/18/98	M	A	3449688	"	"	" "	"	" " "	"	" "
10,459	, Nobuo		"	M	9/28/20	S	C	----	"	"	" "	----	Ind-AF	12/2/42	Camp Savage, Minn.
10,460	, Yaikichi		"	M	5/22/23	S	C	----	"	"	" "	----	Ind-Invit	1/10/44	Minneapolis, Minn.
10,461	, Takako Mary		"	F	9/28/34	S	C	----	"	"	" "	27-1-6	Term with Grant	6/19/45	Detroit, Mich.
10,462	YAMASHITA, Denbei		4552	M	7/7/84	M	A	2914733	MnAC	6/1/42	Terminal Isl., Cal.	3-8-3	" " "	10/16/45	Long Beach, Calif
10,463	, Naka		"	F	5/10/01	M	A	2447343	"	"	" " "	"	" " "	"	" "
10,464	, Hiroshi		"	M	8/19/26	S	C	----	"	"	" " "	"	" " "	10/17/45	" "
10,465	, Sadako		"	F	5/7/29	S	C	----	"	"	" " "	"	" " "	10/16/45	" "
10,466	, Hideo		"	M	9/17/31	S	C	----	"	"	" " "	"	" " "	"	" "
10,467	YAMASHITA, Frank Shoichi		3066	M	10/11/16	M	C	----	MnAC	6/1/42	Los Angeles, Calif.	----	Ind-Empl	12/15/43	Denver, Colorado
10,468	, Kiyoko Kay		"	F	3/26/23	M	C	----	"	"	" " "	----	" "	"	" "
10,469	YAMASHITA, Gentaro		838	M	7/3/21	S	C	----	MnAC	6/1/42	Los Angeles, Calif.	----	T-Colo.	2/11/43	Postal, Arizona
10,470	YAMASHITA, George Tsuneo		1086	M	7/5/15	M	C	----	MnAC	6/1/42	W. Los Angeles, Cal.	33-10-4	Term A.F.	4/18/45	Ft. Douglas, Utah
10,471	, Miyako		"	F	3/4/20	M	C	----	"	"	" " " " "	"	Term with Grant	5/2/45	Denver, Colo.
10,472	, Baron Terao		"	M	11/16/38	S	C	----	"	"	" " " " "	"	" " "	"	" "
10,473	YAMASHITA, Grace Sadamo		33223	F	10/16/19	S	C	----	TAAC	10/1/42	San Francisco, Cal.	----	Ind-Empl	5/14/43	Milwaukee, Wis.
10,474	, Frank Tetsuo		1700	M	10/16/23	S	C	----	SAAC	8/28/42	" " "	----	Ind-Invit	2/16/44	Blackfoot, Idaho
10,475	YAMASHITA, Harry Hatsuto		3497	M	7/5/05	M	A	3032947	MnAC	6/1/42	Hawthorne, Calif.	2143-1	Term with Grant	9/8/45	Torrance, Calif
10,476	, Iseno		"	F	1/22/07	M	A	2496856	"	"	" " "	"	" " "	"	" "
10,477	, Isamu		"	M	8/23/31	S	C	----	"	"	" " "	"	" " "	"	" "
10,478	, Ken Tsutomu		"	M	1/29/33	S	C	----	"	"	" " "	"	" " "	"	" "
10,479	, Sadako		"	F	10/10/34	S	C	----	"	"	" " "	"	" " "	"	" "
10,480	, Noboru		"	M	7/27/36	S	C	----	"	"	" " "	"	" " "	"	" "
10,481	, Hidechika		"	M	2/23/39	S	C	----	"	"	" " "	"	" " "	"	" "
10,482	, Noriye		"	F	5/21/41	S	C	----	"	"	" " "	"	" " "	"	" "
10,483	, Takayuki		"	M	3/9/43	S	C	----	B	3/9/43	----	"	" " "	"	" "
10,484	, Kazuki		"	M	9/8/44	S	C	----	B	9/8/44	----	"	" " "	"	" "
10,485	YAMASHITA, Jotaro George		3601	M	4/4/10	M	A	2088899	MnAC	6/1/42	Oxnard, Calif.	----	T-S	2/23/44	Tule Lake, Calif.
10,486	, Toshiko		"	F	8/20/16	M	C	----	"	"	" "	----	"	"	" " "
10,487	, Mitsuki Larry		"	M	2/9/37	S	C	----	"	"	" "	----	"	"	" " "
10,488	, Junko Jean		"	F	1/19/40	S	C	----	"	"	" "	----	"	"	" " "
10,489	YAMASHITA, Kanekuma		034	M	3/23/85	M	A	3305010	P-Ft. Miss.	6/18/42	Port Blakely, Wash.	----	T	2/24/43	Minidoka, Idaho
10,490	, Tsuya		"	F	12/15/94	M	A	3305011	MnAC	6/1/42	" " "	----	"	"	" "
10,491	, Harry		"	M	6/29/16	S	C	----	"	"	" " "	----	Ind-AF	12/2/42	Camp Savage, Minn.
10,492	, Chizuko		"	F	12/19/21	S	C	----	"	"	" " "	----	T	2/24/43	Minidoka, Idaho
10,493	, Isao		"	M	11/19/24	S	C	----	"	"	" " "	----	"	"	" "
10,494	YAMASHITA, Kenji		3938	M	3/4/01	M	A	3075017	MnAC	6/1/42	Roscoe, Calif.	23-2-1	Term. with Grant	10/29/45	Roscoe, Calif
10,495	, Esa		"	F	9/20/05	M	A	3075021	"	"	" "	"	" " "	"	" "
10,496	, Yoshio		"	M	12/20/22	S	C	----	"	"	" "	----	T-S	10/9/43	Tule Lake, Calif.
10,497	, Toshio		"	M	4/12/29	S	C	----	"	"	" "	23-2-1	Term with Grant	10/29/45	Roscoe, Calif
10,498	, Hideo		"	M	2/20/31	S	C	----	"	"	" "	"	" " "	"	" "
10,499	YAMASHITA, Kintaro		1186	M	8/15/81	S	A	3134896	MnAC	6/1/42	Los Angeles, Calif.	----	Ind-Empl(Tr)	5/29/44	Chicago, Illinois
10,500	YAMASHITA, Kiyoko		33392	F	11/15/25	S	C	----	I-Salv.Ho.	6/30/42	San Francisco, Cal.	----	Ind-Invit	9/20/44	Milwaukee, Wis.
10,501	YAMASHITA, Mitsuo Jimmie		33392	M	12/29/27	S	C	C---	I-Salv.Ho.	6/30/42	San Francisco, Cal.	C.V.	Term with Grant	3/20/45	Omaha, Nebraska

ROSTER OF MANZANAR RESIDENTS

6/1/42 - 12/31/44

NO.	NAME	OTHER NAMES	FAMILY NUMBER	SEX	DATE OF BIRTH	MARITAL STATUS	CIT.	ALIEN REGIS. NO.	TYPE OF ORIGINAL ENTRY	DATE OF ORIGINAL ENTRY	PRE-EVACUATION ADDRESS	CENTER ADDRESS	TYPE OF FINAL DEPARTURE	DATE OF FINAL DEPARTURE	DESTINATION OF FINAL DEPARTURE
10,502	YAMASHITA, Moroemon		3564	M	8/10/73	M	A	2491876	MnAC	6/1/42	Los Angeles, Calif.	22-2-2	Term with Grant	4/12/45	Bridgeton, N.J.
10,503	, Fuki		"	F	12/20/84	M	A	2491874	"	"	" " "	"	" " "	"	" " "
10,504	YAMASHITA, Moto		009	F	11/25/87	W	A	2725674	MnAC	6/1/42	Winslow, Washington	----	T	2/24/45	Minidoka, Idaho
10,505	, Kazuo		"	M	10/15/08	S	C	----	"	"	" "	----	D	9/8/43	
------	, Yaeko (Married: HAGAISHI, Kenji)														
10,506	, Michiko		009	F	3/17/21	S	C	----	MnAC	6/1/42	Winslow, Washington	----	T	2/24/45	Minidoka, Idaho
10,507	, Eba		"	F	9/23/23	S	C	----	"	"	" "	----	"	"	" "
10,508	, Ami Emiko		"	F	6/28/25	S	C	----	"	"	" "	----	"	"	" "
10,509	, Ann		"	F	12/2/27	S	C	----	"	"	" "	----	"	"	" "
10,510	, Sally		"	F	3/29/29	S	C	----	"	"	" "	----	"	"	" "
10,511	YAMASHITA, Robert Hideo		33392	M	11/15/29	S	C	----	Hidden. I-Salv.No.	6/30/42	San Francisco, Cal.	C.V.	Term with Grant	6/7/45	Milwaukee, Wisc
10,512	YAMASHITA, Sannosuke		4523	M	10/3/88	M	A	4352302	MnAC	6/1/42	San Pedro, Calif.	9-14-2	" " "	3/12/45	Henderson, Colo.
10,513	, Kohana		"	F	11/1/01	M	A	4352301	"	"	" " "	"	" " "	6/23/45	Denver, Colo.
------	, Shizumi (Married: KUBOTA, Miyohei)														
10,514	, Tadao		4523	M	8/30/23	S	C	----	MnAC	6/1/42	Los Angeles, Calif.	----	T-S	2/24/44	Tule Lake, Calif.
10,515	, Taeko		"	F	1/1/26	S	C	----	"	"	San Pedro, Calif.	9-14-2	Term with Grant	6/23/45	Denver, Colo
10,516	, Takashi		"	M	4/5/29	S	C	----	"	"	" " "	"	" " "	"	" " "
10,517	YAMASHITA, Seitaro		677	M	5/23/81	S	A	2931146	MnAC	6/1/42	Los Angeles, Calif.	3-6-1	Term with Grant	4/17/45	New York, N.Y.
10,518	YAMASHITA, Takehiko Tom		3050	M	4/10/79	M	A	2894314	MnAC	6/1/42	Terminal Isl., Calif.	35-6-5	" " "	11/14/45	Los Angeles Calif
10,519	, Tsuyo		"	F	7/11/87	M	A	2894312	"	"	" " "	"	" " "	"	" " "
10,520	, Mary Utako — Nakaishi,		"	F	1/11/26	S	C	----	"	"	" " "	"	" " "	9/19/45	" " "
10,521	YAMASHITA, Takuji		19778	M	10/23/74	M	A	2997700	T-Tule	9/6/42	Silverdale, Washington	----	T	2/24/44	Minidoka, Idaho
10,522	, Ito		"	F	5/24/81	M	A	3945933	"	"	" "	----	"	"	" "
10,523	YAMASHITA, Tsunejiro	Taniguchi,	775	M	7/18/78	M	A	5021830	MnAC	6/1/42	Palisades, Calif.	33-10-3	Term with Grant	5/2/45	Denver, Colo.
10,524	, Joe		"	M	12/29/24	C	C	----	"	"	" "	----	Ind-Fr Area	3/16/45	Santa Barbara, Cal.
10,525	YAMASHITA, Yokichi	Nakata, Yokichi	3867	M	8/10/77	W	A	2768142	MnAC	6/1/42	Oxnard, Calif.	----	T-S	2/23/44	Tule Lake, Calif.
10,526	YAMATO, Frank Fumio		2852	M	3/11/04	M	A	1147437	MnAC	6/1/42	Santa Monica, Cal.	----	Ind-invit	12/4/44	Rochester, New York
10,527	, Mary Haruko		"	F	5/15/09	M	C	----	"	"	Los Angeles, Calif.	----	" "	"	" " "
10,528	, Richard Tadashi		"	M	10/1/36	S	C	----	"	"	" " "	----	" -JnFam	"	" " "
10,529	YAMATO, Shimpachi		3805	M	3/10/82	M	A	4333798	MnAC	6/1/42	Eagle Rock, Calif.	----	T	3/6/44	Poston, Arizona
10,530	YAMAUCHI, Chozo		23867	M	3/24/84	M	A	2493164	MnAC	6/1/42	Los Angeles, Calif.	26-12-3	Term with Grant	8/30/45	Los Angeles Calif
10,531	YAMAUCHI, Jusaburo		31639	M	3/17/87	M	A	1970780	MnAC	6/1/42	Lathrop, Calif.	-----	T-S	2/24/44	Tule Lake, Calif.
10,532	, Takino		"	F	4/25/93	M	A	2228696	"	"	" "	----	"	"	" " " "
10,533	, Sadako Ruth		"	F	8/11/19	S	C	----	"	"	" "	----	"	"	" " " "
10,534	, Toshikazu Edgar		"	M	2/23/21	S	C	----	"	"	" "	----	"	"	" " " "
10,535	, Shigeo Floyd		"	M	4/29/23	S	C	----	"	"	" "	----	"	"	" " " "
10,536	, Mineo Jimmy		"	M	5/8/24	S	C	----	"	"	" "	----	"	"	" " " "
10,537	, Kimiko Mildred		"	F	5/11/26	S	C	----	"	"	" "	----	"	"	" " " "
10,538	, Fumiko Nancy		"	F	5/3/27	S	C	----	"	"	" "	----	"	"	" " " "
10,539	, Rokuro William		"	M	5/10/31	S	C	----	"	"	" "	----	"	"	" " " "
10,540	, Shichiro Clarence		"	M	5/10/31	S	C	----	"	"	" "	----	"	"	" " " "
10,541	, Minoru Eugene		"	M	7/20/32	S	C	----	"	"	" "	----	"	"	" " " "
10,542	YAMAUCHI, Moteyemon		5651	M	11/11/81	M	A	3009329	MnAC	6/1/42	San Fernando, Calif.	14-7-5	Term with Grant	10/25/45	San Fernando, Calif
10,543	YAMAUCHI, Sekinao		1083	M	10/3/88	M	A	2627525	MnAC	6/1/42	Los Angeles, Calif.	5-5-3	" " "	5/15/45	Bridgeton, N.J.
10,544	, Fumiye	12-1083 "	"	F	1/15/99	M	A	4344109	"	"	" " "	"	" " "	"	" " "
10,545	ISHIHARA, Roy Katsukazu	1083	12-1083	M	5/24/24	S	C	----	"	"	" " "	----	Term. A.F. (Tr)	3/14/45	Ft. Douglas, Utah
10,546	YAMAUCHI, Shoji	12-1083	1083	M	1/6/30	S	C	----	"	"	" " "	5-5-3	Term with Grant	5/15/45	Bridgeton, N.J.
10,547	, Fumio	" "	"	M	11/9/31	S	C	----	"	"	" " "	"	" " "	"	" " "
10,548	, Hideo	" "	"	M	7/7/34	S	C	----	"	"	" " "	"	" " "	"	" " "

ROSTER OF MANZANAR RESIDENTS

6/1/42 - 12/31/44

NO.		NAME	OTHER NAMES	FAMILY NUMBER	SEX	DATE OF BIRTH	MARITAL STATUS	CIT.	ALIEN REGIS. NO.	TYPE OF ORIGINAL ENTRY	DATE OF ORIGINAL ENTRY	PRE-EVACUATION ADDRESS	CENTER ADDRESS	TYPE OF FINAL DEPARTURE	DATE OF FINAL DEPARTURE	DESTINATION OF FINAL DEPARTURE
10,549	YAMAUCHI,	Tsunenao Bill		3385	M	3/7/83	S	A	5515081	MnAC	6/1/42	Los Angeles, Calif.	35-12-5	Term. with Grant	10/2/45	Cleveland, Ohio
10,550	YAMAUCHI,	Yukichi		3027	M	4/13/01	M	A	2287862	MnAC	6/1/42	Venice, Calif.	----	T-S	2/23/44	Tule Lake, Calif.
10,551	,	Ishiyo		"	F	11/1/03	M	A	2287883	"	"	" "	----	"	" " "	
10,552	,	Sakae		"	M	3/5/22	S	C	----	"	"	" "	----	Term with Grant	9/5/45	Chicago, Ill.
10,553	,	Sakiye Roy		"	M	1/8/24	S	C	----	"	"	" "	----	T-S	2/23/44	Tule Lake, Calif.
10,554	,	Mitsuo		"	M	1/15/27	S	C	----	"	"	" "	----	"	" " "	
10,555	,	Shizuko		"	F	4/14/29	S	C	----	"	"	" "	----	"	" " "	
10,556	YAMAWAKI,	Kanematsu		4571	M	5/1/88	S	A	2024742	MnAC	6/1/42	Terminal Isl., Cal.	4-12-1	Term with Grant	10/16/45	Long Beach, Calif
10,557	YAMAYA,	Kanitsu		34	M	10/13/91	S	A	5402000	MnAC	6/1/42	Los Angeles, Calif.	----	T-S	2/23/44	Tule Lake, Calif.
10,558	YAMAZAKI,	Goichi		3114	M	2/3/77	M	A	1813191	MnAC	6/1/42	Los Angeles, Calif.	24-2-5	Term with Grant	8/2/45	Los Angeles, Calif
10,559	,	Haru		"	F	8/5/91	M	A	1813192	SAAC	6/17/42	" " "	"	" " "	4/2/45	" "
10,560	,	Kazuko Irene		"	F	11/21/16	S	C	----	MnAC	6/1/42	" " "	"	Ind-Empl	2/22/43	Denver, Colo.
10,561	,	Miye Margaret		"	F	12/23/20	S	C	----	"	"	" " "	----	Term w/o Grant	9/11/45	Undetermin., Colo.
10,562	,	Hiroto		"	M	4/21/25	S	C	----	"	"	" " "	24-2-5	Term with Grant	8/2/45	Los Angeles Calif
10,563	,	Yuriko Joan		"	F	3/14/28	S	C	----	"	"	" " "				
10,564	YAMAZAKI,	Tomomasa		1262	M	12/21/13	M	A	5684105	MnAC	6/1/42	San Francisco, Cal.	----	Ind-AF	1/14/43	Boulder, Colo.
10,565	,	Ruth Margaret		"	F	1/23/14	M	C	----	"	"	" " "	----	Ind-JnFam	1/14/43	" "
10,566	,	Luanne Toshiye		"	F	3/30/35	S	C	----	"	"	" " "	----	" "	"	" "
10,567	,	Aveline Aki		"	F	8/10/40	S	C	----	"	"	" " "	----	" "	"	" "
10,568	YANAGI,	Carl Kazunari		56	M	4/5/22	S	C	----	MnAC	6/1/42	Los Angeles, Calif.	----	Ind-Invit	7/15/44	Chicago, Illionos
10,569	YANAI,	Hisaro	432	1105	M	10/19/97	M	A	3762862	MnAC	6/1/42	Los Angeles, Calif.	5-10-1	Term with Grant	10/18/45	Los Angeles, Calif
10,570	,	Satsuyo		"	F	8/3/09	M	C	----	"	"	" " "	"	" " "	10/28/45	" "
10,571	,	Takeshi, Frank		"	M	11/22/40	S	C	----	"	"	" " "	"	" " "	"	" "
10,572	,	Misayo Frances		"	F	1/2/42	S	C	----	"	"	" " "	"	" " "	"	" "
10,573	,	Hiroshi David		"	M	8/10/43	S	C	----	B	5/10/43	----	"	" " "	"	" "
10,999	,	Setsumi (see Addendum list)														
10,574	YANAI,	Tomozumi		24281	M	11/30/17	M	C	----	T-Poston	9/10/43	Westminster, Calif.	----	T-S	2/24/44	Tule Lake, Calif.
10,575	,	Sachiko Janice (Nee Takamatsu)		2882	F	2/2/21	M	C	----	MnAC	6/1/42	Venice, Calif.	----	"	5/5/44	" " "
10,576	,	Sueno		24281	F	9/1/78	M	A	4991897	T-Poston	9/10/43	Westminster, Calif.	----	"	2/24/44	" " "
10,577	YANASE,	George Aisaku		34662	M	2/24/31	S	C	----	I-Salv.Ho.	6/23/42	Los Angeles, Calif.	----	T	3/8/44	Gila, Arizona
10,578	YANEHIRO,	Margaret Matsuko Furukido, Sasaki		9967	F	6/12/12	D	C	----	MnAC	6/1/42	Los Angeles, Calif.	----	T	9/21/43	Minidoka, Idaho
10,579	YANO,	Fujiso		23857	M	5/25/90	M	A	3792357	MnAC	6/1/42	Los Angeles, Calif.	----	Ind-Repat.	8/23/43	Japan
10,580	YANO,	George Atsuro		20	M	11/24/21	S	C	----	MnAC	6/1/42	Pasadena, Calif.	26-14-4	Term with Grant	10/12/45	Los Angeles Calif
10,581	YANO,	Kazuo		23890	M	3/31/00	M	A	4568311	MnAC	6/1/42	Los Angeles, Calif.	26-4-3	" " "	9/23/45	" "
10,582	,	Tsuneko		"	F	8/29/00	M	A	4833576	"	"	" " "	"	" " "	9/27/45	" "
------	,	Aiko Agnes (Married: NAKANO, Sam Shigeo)														
10,583	,	Mary Setsuko		23890	F	10/24/25	S	C	----	MnAC	6/1/42	Los Angeles, Calif.	----	Ind-Invit	3/29/44	Philadelphia, Penn.
10,584	,	Ruth Ryoko		"	F	7/2/27	S	C	----	"	"	" " "	26-4-3	Term with Grant	8/23/45	Los Angeles, Calif
10,585	,	Masako Barbara		"	F	4/9/29	S	C	----	"	"	" " "	"	" " "	"	" "
10,586	,	Paul Hisatsugu		"	M	1/20/36	S	C	----	"	"	" " "	"	" " "	9/27/45	" "
10,587	YANO,	Kiyoshi		541	M	7/6/10	S	C	----	MnAC	6/1/42	Los Angeles, Calif.	----	T-S	10/8/43	Tule Lake, Calif.
10,588	YANO,	Shigeru Fred		9052	M	9/19/21	M 3/20/43	C	----	MnAC	6/1/42	Los Angeles, Calif.	----	Ind-Invit	5/5/44	Cleveland, Ohio
10,589	,	Mary Mariko (Nee Okamoto)		3235	F	12/12/21	M 3/20/43	C	----	SAAC	8/21/42	" " "	----	" "	"	" "
10,590	YANO,	Torajiro		2818	M	1/5/98	W	A	5502919	MnAC	6/1/42	W. Los Angeles, Cal.	----	Ind-Invit	1/31/44	Chicago, Illinois
10,591	YASHIKI,	Mineichi		5617	M	11/11/91	M	A	4903705	MnAC	6/1/42	Los Angeles, Calif.	34-8-3	Term with Grant	11/21/45	Los Angeles, Calif
10,592	,	Yoshi		"	F	11/7/95	M	A	4440892	"	"	" " "	"	" " "	"	" "

ROSTER OF MANZANAR RESIDENTS

6/1/42 - 12/31/44

NO.		NAME	OTHER NAMES	FAMILY NUMBER	SEX	DATE OF BIRTH	MARITAL STATUS	CIT.	ALIEN REGIS. NO.	TYPE OF ORIGINAL ENTRY	DATE OF ORIGINAL ENTRY	PRE-EVACUATION ADDRESS	CENTER ADDRESS	TYPE OF FINAL DEPARTURE	DATE OF FINAL DEPARTURE	DESTINATION OF FINAL DEPARTURE
10,593	YASUDA,	Akira		2724	M	2/11/02	M	A	4155098	MnAC	6/1/42	W. Los Angeles, Cal.	----	T-S	2/23/44	Tule Lake, Calif.
10,594	,	Yeiko		"	F	7/26/15	M	C	----	"	"	" " " "	----	"	"	" " "
10,595	,	Thomas Tsutomu		"	M	1/27/38	S	C	----	"	"	" " " "	----	"	"	" " "
10,596	,	Shoji		"	M	1/25/39	S	C	----	"	"	" " " "	----	"	"	" " "
10,597	,	Grace Keiko		"	F	10/6/41	S	C	----	"	"	" " " "	----	"	"	" " "
10,598	YASUDA,	Eiichi Hokuko		1353	M	11/13/04	M	A	4907083	MnAC	6/1/42	Los Angeles, Calif.	5-14-2	Leave with Grant	4/14/45	Bridgeton, N.J.
10,599	,	Shin		"	F	12/1/08	M	A	4933434	"	"	" " " "	"	" " "	"	" "
10,600	,	Michio		"	M	2/15/31	S	C	----	"	"	" " " "	"	" " "	"	" "
10,601	,	Masaru		"	M	11/28/32	S	C	----	"	"	" " " "	"	" " "	"	" "
10,602	,	Yuriko		"	F	11/9/35	S	C	----	MnAC	"	" " " "	"	" " "	"	" "
10,603	YASUDA,	Frank Teruo		3944	M	5/5/09	M	C	----	MnAC	6/1/42	Inglewood, Calif.	22-8-2	" " "	3/5/45	Inglewood, Calif
10,604	,	Mitsuye		"	F	5/1/16	M	C	----	"	"	" " "	"	" " "	6/5/45	" "
10,605	,	Richard Masao		"	M	8/2/34	S	C	----	"	"	" " "	"	" " "	"	" "
10,606	,	Grace Sadako		"	F	12/21/35	S	C	----	"	"	" " "	"	" " "	"	" "
10,607	,	Donald Tadashi		"	M	9/11/40	S	C	----	"	"	" " "	"	" " "	"	" "
10,608	,	Joanne Reiko		"	F	11/29/44	S	C	----	B	11/29/44	----	"	" " "	"	" "
10,609	YASUDA,	Kiyo	804 1735	1135	F	10/20/80	W	A	4245003	MnAC	6/1/42	Los Angeles, Calif.	----	T	10/26/42	Rowher, Arkansas
10,610	YASUDA,	Junichi		1353	M	4/14/84	M	A	4855807	MnAC	6/1/42	Los Angeles, Calif.	----	Ind-Empl(T-S)	10/24/44	Bridgeton, N. J.
10,611	,	Oshii		"	F	7/1/84	M	A	4855810	"	"	" " " "	29-8-5	Leave with Grant	2/13/45	" "
10,612	,	Isao	911	"	M	5/14/21	S	C	----	"	"	" " " "	----	Ind-Empl	1/21/44	Cleveland, Ohio
10,613	,	Tomiko		"	F	4/24/19	S	C	----	"	"	" " " "	----	" "	2/25/44	Rochester, N. Y.
10,614	YASUDA,	Kiyoko		3945	F	7/25/07	M	A	5106035	MnAC	6/1/42	Los Angeles, Calif.	----	Ind-Vol Int	9/12/43	Crystal City, Tex.
10,615	,	Yoshio Bill		"	M	5/6/25	S	C	----	"	"	" " " "	----	" " "	"	" " "
10,616	,	Masako Mary		"	F	1/5/27	S	C	----	"	"	" " " "	----	" " "	6/2/43	" " "
10,617	,	Noboru		"	M	6/6/30	S	C	----	"	"	" " " "	----	" " "	"	" " "
10,618	YASUDA,	Renzo		1363	M	2/18/86	M	A	4903599	MnAC	6/1/42	Los Angeles, Calif.	5-9-1	Leave with Grant	11/14/45	Los Angeles, Calif
10,619	,	Chiyoko		"	F	11/16/94	M	A	4903568	"	"	" " " "	"	" " "	"	" "
10,620	,	Toshiko (married Konai, Sko. See marriage list)		"	F	5/15/20	S	m 5/11/45	C	----	"	" " " "	"	" " "	5/15/45	W. Los Angeles, Calif
10,621	,	Minoru		"	M	11/8/22	S	C	----	"	"	" " " "	----	Ind-Empl	6/20/43	Milwaukee, Wis.
10,622	,	Mitoshi		"	M	5/15/25	S	C	----	"	"	" " " "	5-9-1	Leave with Grant	8/4/45	W. Los Angeles, Calif
10,623	YASUDA,	Takanori		2734	M	7/1/99	M	A	4291683	MnAC	6/1/42	Los Angeles, Calif.	13-3-4	" " "	10/15/45	Palmas, Calif
10,624	,	Tomo		"	F	9/29/04	M	A	4082739	"	"	" " " "	"	" " "	10/26/45	Los Angeles, Calif
10,625	,	Joseph Misataka		"	M	11/8/31	S	C	----	"	"	" " " "	"	" " "	"	" "
10,626	,	Kimiko		"	F	9/29/33	S	C-	----	"	"	" " " "	"	" " "	"	" "
10,627	,	Kiyoshi		"	M	10/7/39	S	C	----	"	"	" " " "	"	" " "	"	" "
10,628	YASUDA,	Yoshihiro		2736	M	6/23/01	M	A	4143937	MnAC	6/1/42	W. Los Angeles, Cal.	19-2-1	" " "	10/22/45	Stockton, Calif
10,629	,	Kiyoko		"	F	12/3/07	M	A	3556048	"	"	" " " "	"	" " "	"	" "
10,630	,	Tamotsu		"	M	10/3/27	S	C	----	"	"	" " " "	"	" " "	"	" "
10,631	,	Yoshiaki		"	M	6/26/38	S	C	----	"	"	" " " "	"	" " "	"	" "
10,632	,	Keiko		"	F	7/9/44	S	C	----	B	7/9/44	----	"	" " "	"	" "
10,633	YASUHIRO,	Yoshitsugu		142	M	6/7/00	M	A	4724462	MnAC	6/1/42	Los Angeles, Calif.	----	Ind-Empl	4/9/43	St. Paul, Minn.
10,634	YASUI,	Akira Frank		1247	M	6/2/07	M	C	----	MnAC	6/1/42	Los Angeles, Calif.	----	T-S	2/21/44	Tule Lake, Calif.
10,635	,	Masako		"	F	6/29/14	M	C	----	"	"	" " " "	----	"	"	" " "
10,636	,	Mikiko Nancy		"	F	11/27/35	S	C	----	"	"	" " " "	----	"	"	" " "
10,637	,	Takashi		"	M	7/9/37	S	C	----	"	"	" " " "	----	"	"	" " "
10,638	YASUI,	Hiroshi George		9981	M	5/19/03	M	A	4353829	MnAC	6/1/42	Los Angeles, Calif.	----	T-S	2/26/44	Tule Lake, Calif.
10,639	,	Ikuko		"	F	1/9/13	M	A	4963548	"	"	" " " "	----	"	"	" " "
10,640	,	Kazumi		"	M	1/2/34	S	C	----	"	"	" " " "	----	"	"	" " "
10,641	YASUI,	Katsuto		4541	M	5/20/21	S	C	----	MnAC	6/1/42	Los Angeles, Calif.	----	T-S	2/21/44	Tule Lake, Calif.
10,642	YASUI,	Ryukichi		806	M	3/16/80	W	A	5895993	MnAC	6/1/42	Los Angeles, Calif.	----	T-S	2/21/44	Tule Lake, Calif.
10,643	,	Tadashi	430	"	M	1/24/21	S	C	----	"	"	" " " "	----	"	"	" " "
10,644	,	Shisuo		"	M	9/3/22	S	C	----	"	"	" " " "	----	"	"	" " "

ROSTER OF MANZANAR RESIDENTS

6/1/42 - 12/31/44

NO.	NAME	OTHER NAMES	FAMILY NUMBER	SEX	DATE OF BIRTH	MARITAL STATUS	CIT.	ALIEN REGIS. NO.	TYPE OF ORIGINAL ENTRY	DATE OF ORIGINAL ENTRY	PRE-EVACUATION ADDRESS	CENTER ADDRESS	TYPE OF FINAL DEPARTURE	DATE OF FINAL DEPARTURE	DESTINATION OF FINAL DEPARTURE
10,645	YASUMATSU, Shigeo		692	M	8/13/97	M	A	2659058	MnAC	6/1/42	Los Angeles, Calif.	54-6-5	Leave with Grant	8/30/45	Los Angeles, Calif
10,646	YASUMOTO, Iso		1051	M	6/17/11	M	C	----	MnAC	6/1/42	Los Angeles, Calif.	----	Ind-Empl	4/28/43	Hooper, Utah
10,647	" , Yuriko		"	F	4/23/17	M	C	----	"	"	" " "	----	Ind-JnFam	"	" "
10,648	" , Kumiko		"	F	12/21/38	S	C	----	"	"	" " "	----	" "	"	" "
10,649	YASUTAKE, Joan Tsuneko		3032	F	3/29/14	S	C	----	MnAC	6/1/42	Santa Monica, Calif.	----	Ind-Empl	4/19/43	Chicago, Illinois
10,650	YASUTAKE, Kiyomatsu		303	M	12/1/87	M	A	1571793	MnAC	6/1/42	Los Angeles, Calif.	3-4-1	Leave with Grant	11/5/45	Sanger, Calif
10,651	YASUTAKE, Toshiko		1007	F	12/1/16	S	C	----	MnAC	6/1/42	Los Angeles, Calif.	----	Ind-Invit	5/28/43	Chicago, Illinois
10,652	YATO, Sukekazu		3983	M	1/14/94	M	A	5456186	MnAC	6/1/42	Los Angeles, Calif.	----	Ind-Invit	6/7/44	Cleveland, Ohio
10,653	" , Chiye		"	F	11/12/01	M	A	4776291	"	"	" " "	----	Ind-JnFam	"	" "
10,654	" , Emiko		"	F	12/16/27	S	C	----	"	"	" " "	----	" "	"	" "
10,655	" , Noboru		"	M	8/12/30	S	C	----	"	"	" " "	----	" "	"	" "
10,656	YAWATA, Fusakichi		2727	M	9/1/82	M	A	3509420	MnAC	6/1/42	Los Angeles, Calif.	----	T	3/12/43	Jerome, Arkansas
10,657	" , Saku		"	F	8/24/83	M	A	3509419	"	"	" " "	----	"	"	" "
10,658	" , Mary		"	F	6/16/21	S	C	----	"	"	" " "	----	"	"	" "
10,659	" , Sumiko Dorothy		"	F	2/17/23	S	C	----	"	"	" " "	----	"	"	" "
10,660	YOGI, John Sanemori		5016	M	7/26/94	M	A	4521852	MnAC	6/1/42	Los Angeles, Calif.	----	T-S	2/26/44	Tule Lake, Calif.
10,661	YOKOI, Kiyoharu		2963	M	6/5/03	M	A	5524419	MnAC	6/1/42	Los Angeles, Calif.	18-7-5	Leave with Grant	8/20/45	Salt Lake City, Utah
10,662	" , Shizuko		"	F	11/30/16	M	C	----	"	"	" " "	"	" "	"	" "
10,663	" , Kazutada		"	M	12/20/40	S	C	----	"	"	" " "	"	" "	"	" "
10,664	" , Takashi		"	M	5/18/44	S	C	----	B	5/18/44	----	"	" "	"	" "
10,665	YOKOI, Tsuru		1259	F	6/10/81	W	A	4074606	MnAC	6/1/42	Los Angeles, Calif.	11-3-3	Leave with Grant	10/17/45	Seattle, Wash
10,666	YOKOME, Yukio Roy		1226	M	8/28/15	S	C	----	MnAC	6/1/42	Los Angeles, Calif.	----	T Gila	2/23/43	~~Moab, Utah~~ Rivers, Ariz
10,667	YOKOMIZO, George Morizo		3649	M	5/2/88	M	A	4355334	MnAC	6/1/42	San Fernando, Calif.	6-13-1	Leave with Grant	10/18/45	San Fernando, Calif
10,668	" , Chiyoko		"	F	7/5/01	M	A	4355335	"	"	" " "	"	D	10/11/45	
10,669	" , Susumu		"	M	6/29/21	S	C	----	"	"	" " "	----	Ind-AF	9/15/44	Ft. Douglas, Utah
10,670	" , Akio		"	M	9/13/22	S	C	----	"	"	" " "	----	Ind-Invit	9/15/44	Chicago, Illinois
10,671	" , Fusae		"	F	6/20/24	S	C	----	"	"	" " "	6-13-1	Leave with Grant	10/17/45	San Fernando, Calif
10,672	" , Hideo		"	M	6/30/26	S	C	----	"	"	" " "	----	InD-Invit	9/15/44	Chicago, Illinois
10,673	YOKOMORI, Eiji		1410	M	2/14/83	W	A	4830542	MnAC	6/1/42	Los Angeles, Calif.	13-7-4	Leave with Grant	3/14/45	Pocatello, Idaho
10,674	" , Masako		"	F	3/18/25	S	C	----	"	"	" " "	"	" "	"	" "
10,675	YOKOMORI, George Yeiso		2850	M	11/11/13	M	C	----	MnAC	6/1/42	Santa Monica, Calif.	13-7-2	" "	10/2/45	" "
10,676	" , Teruko		"	F	10/6/16	M	C	----	"	"	" " "	"	" "	"	" "
10,677	" , Yeizo George Jr.		"	M	7/17/39	S	C	----	"	"	" " "	"	" "	"	" "
10,678	" , Teruo Gary		"	M	10/3/40	S	C	----	"	"	" " "	"	" "	"	" "
10,679	" , Shigeru		"	M	11/25/43	S	C	----	B	11/25/43	-----	"	" "	"	" "
10,680	YOKOTA, Akira		3919	M	10/20/06	M	A	4063833	MnAC	6/1/42	Glendale, Calif.	26-9-6	" "	5/22/45	Los Angeles Calif
10,681	" , Fujiko Grace		"	F	7/29/20	M	C	----	"	"	" "	"	" "	6/21/45	Hollywood, Calif
10,682	YOKOTA, Kamejiro		3744	M	4/15/84	M	A	2162474	MnAC	6/1/42	Glendale, Calif.	----	T-S	2/23/44	Tule Lake, Calif.
10,683	" , Shimo		"	F	4/15/87	M	A	1981560	"	"	" "	----	"	"	" " "
10,684	YOKOTA, Tsugio		5064	M	3/1/86	M	A	5223816	MnAC	6/1/42	W. Los Angeles, Cal.	14-12-2	Leave with Grant	10/26/45	Los Angeles, Calif
10,685	" , Chiyono		"	F	8/18/97	M	A	4530967	"	"	" " "	"	" "	"	" "
------	" , S. Momoyo (See: KOYAMA, Zentaro)														
10,686	YOKOTA, Victor Tatsuya		5064	M	4/15/16	M 1/15/44	C	----	MnAC	6/1/42	Los Angeles, Calif.	----	Ind-Invit	8/2/44	Chicago, Illinois
10,687	" , Lily Yuriko	12870	"	F	5/13/22	M 1/15/44	C	----	"	"	Santa Monica, Calif.	----	" "	7/17/44	" "
10,688	YOKOTA, William Mitsugi		50211	M	6/14/16	S	C	----	T&AC	9/2/42	Chicago, Illinois	----	Ind-Invit	11/15/44	Chicago, Illinois

ROSTER OF MANZANAR RESIDENTS

6/1/42 - 12/31/44

NO.	NAME	OTHER NAMES	FAMILY NUMBER	SEX	DATE OF BIRTH	MARITAL STATUS	CIT.	ALIEN REGIS. NO.	TYPE OF ORIGINAL ENTRY	DATE OF ORIGINAL ENTRY	PRE-EVACUATION ADDRESS	CENTER ADDRESS	TYPE OF FINAL DEPARTURE	DATE OF FINAL DEPARTURE	DESTINATION OF FINAL DEPARTURE
10,689	YOKOTA, Yuzuru		2809	M	2/7/84	D	A	3017230	MnAC (medical)	6/1/42	Los Angeles, Calif.	24-2-2	Perm. with Grant	11/2/45	Los Angeles, Calif
10,690	, Satoko Daisy	Koyama,	"	F	6/26/21	S	C	----	I-Pat.Hosp	9/3/43	Merced, Calif.	25-9-2	" " "	3/6/45	Chicago, Ill
10,691	YOKOYAMA, Frances, Yoshiko		60123	F	10/10/21	S	C	----	I-Hillcrest (Sam)	8/4/43	Los Angeles, Calif.	11-11-2	" " "	8/20/45	Salt Lake City, Utah
10,692	YOKOYAMA, Hanayo		3625	F	10/20/87	W	A	3067143	MnAC	6/1/42	Los Angeles, Calif.	33-7-5	" " "	10/17/45	Los Angeles, Calif
10,693	YOKOYAMA, James Noboru		3625	M	11/27/14	M	C	----	MnAC	6/1/42	San Fernando, Calif.	----	Ind-Invit	5/26/44	Pocatello, Idaho
10,694	, Toyoko		"	F	4/22/19	M	C	----	"	"	" " "	33-13-4	Perm. with Grant	2/10/45	Minneapolis, Minn
10,695	, Ronald Jun		"	M	6/14/43	S	C	----	B	11/25/43	----	"	" " "	"	" "
10,696	YOKOYAMA, Keitaro		3626	M	1/1/89	M	A	2646461	MnAC	6/1/42	San Fernando, Calif.	6-8-2	" " "	5/26/45	Burlington, N.J.
10,697	, Koura		"	F	9/4/89	M	A	2546182	"	"	" " "	"	" " "	"	" "
10,698	, Tokuo		"	M	1/10/19	S	C	----	"	"	" " "	----	Ind-Invit	5/12/44	Chicago, Illinois
10,699	, Mitsuo		"	M	5/6/21	S	C	----	"	"	" " "	----	Ind-Emp	3/9/43	Pocatello, Idaho
10,700	, Esamu		"	M	3/2/27	S	C	----	"	"	" " "	6-8-2	Perm. with Grant	5/26/45	Burlington, N.J.
10,701	YOKOYAMA, Shoichi		3783	M	6/23/89	M	C	----	MnAC	6/1/42	Burbank, Calif.	11-6-3	" " "	8/30/45	Mr. Holly Evergreen Cemetery
10,702	, Fusi		"	F	10/6/93	M	C	----	"	"	" "	"	" " "	"	N. Hollywood, Calif
10,703	YOKOYAMA, Sukeichi		4590	M	7/20/99	M	A	5482805	MnAC	6/1/42	Los Angeles, Calif.	12-11-5	" " "	9/21/45	Salt Lake City, Utah
10,704	, Tama		"	F	11/24/06	M	A	2210738	"	"	" " "	"	" " "	"	"
10,705	, Midori June		"	F	6/27/27	S	C	----	"	"	" " "	"	" " "	8/30/45	Hollywood, Calif
10,706	YOKOYAMA, Tokichiro Tom		2629	M	1/26/83	W	A	1655850	MnAC	6/1/42	Los Angeles, Calif.	----	T-S	2/21/44	Tule Lake, Calif.
10,707	YOKOYAMA, Toyo		2964	F	9/14/84	W	A	1632305	MnAC	6/1/42	Venice, Calif.	18-8-3	Perm. with Grant	11/4/45	Los Angeles, Calif
10,708	, Frances, Ruriko		"	F	5/4/20	S	C	----	"	"	Los Angeles, Calif.	"	" " "	10/3/45	" "
10,709	YOKOYAMA, Tsuneji		3840	M	9/25/89	S	A	1297561	MnAC	6/1/42	Roscoe, Calif.	22-7-3	[illegible]	5/30/45	
10,710	YONAI, Michael Koji		10019	M	5/8/17	M-2/14/44	A	2368941	MnAC	6/1/42	Los Angeles, Calif.	----	Perm. with Grant	8/29/45	Klamath Falls, Oregon
10,711	, Teruko Terry (Nee Taguwa)		1303	F	1/12/22	M-2/14/44	C	----	"	"	Gardena, Calif.	33-9-3	Perm. W/O Grant	8/25/45	Los Angeles, Calif
11,016	, Phillip Masao (see Admission list)														
10,712	YONAI, Joseph Shinichi		10019	M	3/9/15	M-1/30/44	A	4295794	MnAC	6/1/42	Los Angeles, Calif.	33-9-1	Perm. with Grant	5/14/45	Los Angeles, Calif
10,713	, Masue Agnes (Nee Tanaka)		10479	F	6/30/19	M-1/30/44	C	----	MnAC	6/1/42	" " "	"	" " "	6/6/45	" "
10,714	, Josephine Agnes Aiko		10019	F	11/2/44	S	C	----	B	11/2/44	----	"	" " "	"	" "
10,715	YONAI, Teizo		10019	M	10/20/83	M	A	4295119	MnAC	6/1/42	Los Angeles, Calif.	33-8-5	" " "	7/26/45	" "
10,716	, Taki		"	F	11/2/87	M	A	2368940	"	"	" " "	"	" " "	8/30/45	" "
10,717	, Francis Patrick		"	M	12/8/23	S	C	----	MnAC	6/1/42	" " "	----	[illegible]	8/30/45	Chicago, Illinois
10,718	YONEDA, Karl Gosc		688	M	7/15/06	M	C	----	MnAC	6/1/42	Los Angeles, Calif.	----	Ind-AF	12/2/42	Camp Savage, Minn.
10,719	, Rose Elaine	Bucksan,	1152	F	9/4/06	M	C	----	"	"	" " "	----	Ind-Fr Area	12/16/42	Los Angeles, Calif.
10,720	, Thomas Culbert		"	M	1/10/39	S	C	----	"	"	" " "	----	" " "	"	" "
10,721	YONEDA, Hitoshi Frank		978	M	1/3/07	S	C	----	MnAC	6/1/42	Los Angeles, Calif.	25-1-5	Perm. with Grant	9/19/45	" "
10,722	YONEKAWA, Kujiro		976	M	6/3/77	S	A	4062467	MnAC	6/1/42	Los Angeles, Calif.	28-6-4	" " "	11/13/45	" "
10,723	YONEMITSU, Francis Koji		1091	M	2/15/86	W-10/21/42	A	4233492	MnAC	6/1/42	Los Angeles, Calif.	34-9-4	" " "	8/4/45	Cleveland, Ohio
10,724	, Alice		"	F	2/15/86	M	A	1042445	"	"	" " "	----	D	10/21/42	
10,725	[illegible] , Michael Koichi		"	M	9/24/14	S	C	----	"	"	" " "	----	Ind-Invit	3/21/44	New York, New York
10,726	, Dorothy Yoko		"	F	10/14/18	S	C	----	"	"	" " "	34-9-4	Perm. with Grant	8/4/45	Cleveland, Ohio
10,727	, Robert Takeo		"	M	4/4/21	S	C	----	"	"	" " "	----	Ind-AF	6/28/43	Ft. Douglas, Utah
10,728	, Lucy Toshiko		"	F	11/24/24	S	C	----	"	"	" " "	----	Ind-Invit	9/27/44	Madison Wisconsin
10,729	YONEMORI, Yoshito Frank		2816	M	5/15/99	M	C	----	MnAC	6/1/42	W.Los Angeles, Calif.	23-11-4	Perm. with Grant	8/22/45	Los Angeles, Calif
10,730	, Chiyoko		"	F	2/5/07	M	C	----	"	"	" " "	"	" " "	8/25/45	W. Los Angeles, Calif
10,731	, Frank Makoto		"	M	4/28/40	S	C	----	"	"	" " "	"	" " "	"	"
10,732	YONEMOTO, Matsutaro Harry		31619	M	5/28/81	M	A	2639776	MnAC	6/1/42	French Camp, Calif.	27-5-4	Perm. I (Hosp.)	10/15/45	Stockton, Calif
10,733	, Chika		"	F	12/5/96	M	A	2639780	"	"	" " "	"	Perm. with Grant	8/30/45	French Camp, Calif
10,734	, Yuriko Lilly		"	F	3/14/22	S	C	----	"	"	" " "	----	Ind-Invit	9/18/44	Cleveland, Ohio
10,735	, Yoshiko Edith		"	F	12/26/23	S	C	----	"	"	" " "	----	Ind-Empl	1/26/44	Rochester, Minn.
----	, Tomiye (Married TAKAHASHI, Pete Hideo)														
10,736	, Roy Yoshiharu		31619	M	3/17/29	S	C	----	"	"	" " "	27-5-4	Perm. with Grant	9/1/45	French Camp, Calif

HOSTEL OF MANZANAR RESIDENTS

6/1/42 - 12/31/44

NO.		NAME	OTHER NAMES	FAMILY NUMBER	SEX	DATE OF BIRTH	MARITAL STATUS	CIT.	ALIEN REGIS. NO.	TYPE OF ORIGINAL ENTRY	DATE OF ORIGINAL ENTRY	PRE-EVACUATION ADDRESS	CENTER ADDRESS	TYPE OF FINAL DEPARTURE	DATE OF FINAL DEPARTURE	DESTINATION OF FINAL DEPARTURE
10,737	YONEMURA,	Etsunosuke		4633	M	2/7/95	M	A	3508257	MnAC	6/1/42	Los Angeles, Calif.	9-4-1	Term with Grant	10/16/45	Long Beach, Calif
10,738	,	Miyoko		"	F	9/16/17	M	C	----	"	"	" " " "	"	" " "	" "	" " "
10,739	,	Ikuko		"	F	6/12/41	S	C	----	"	"	" " " "	"	" " "	" "	" " "
10,740	,	Steven Toshie		"	M	1/11/44	S	C	----	B	1/11/44	----	"	" " "	" "	" " "
10,741	YONENAKA,	Otogoro		8960	M	3/13/72	W	A	3497318	I-Gen. H.	7/29/42	Los Angeles, Calif.	25-14-4	" " "	10/22/45	Los Angeles, Calif
10,742	,	Ted Teruo	1009	10009	M	8/15/13	S	C	----	MnAC	6/1/42	" " "	----	Ind-JnFam	12/1/43	Denver, Colorado
10,743	YONENAKA,	Tom Tamotsu		10009	M	2/24/18	M	C	----	MnAC	6/1/42	Los Angeles, Calif.	----	Ind-JnFam	4/23/43	Denver, Colo.
10,744	,	Betty Haruko		"	F	5/9/20	M	C	----	"	"	" " " "	----	" "	"	" "
10,745	,	Timothy Yasuo		"	M	7/23/39	S	C	----	"	"	" " " "	----	" "	"	" "
10,746	,	Thomas Haruo		"	M	7/23/39	S	C	----	"	"	" " " "	----	" "	"	" "
10,747	YORIMOTO,	Enichi		1153	M	5/24/87	W	A	3982502	MnAC	6/1/42	Los Angeles, Calif.	----	T-S	2/26/44	Tule Lake, Calif.
10,748	,	Tom Keiso		"	M	2/20/18	S	C	----	"	"	" " " "	----	"	"	" " "
10,749	YORITA,	Toshiteru		3130	M	6/7/98	M	A	1789841	MnAC	6/1/42	Los Angeles, Calif.	----	T-S	2/23/44	Tule Lake, Calif.
10,750	,	Misayo		"	F	9/15/11	M	C	----	"	"	" " " "	----	"	"	" " "
10,751	,	Koji		"	M	3/9/34	S	C	----	"	"	" " " "	----	"	"	" " "
10,752	,	Kenji		"	M	8/31/35	S	C	----	"	"	" " " "	----	"	"	" " "
10,753	,	Toshio		"	M	3/28/43	S	C	----	B	3/28/43	----	----	"	"	" " "
10,754	YOSHIZU,	Kachoji	60070	745	M	8/16/93	M	A	3615862	MnAC	6/1/42	Los Angeles, Calif.	36-8-5	Term with Grant	8/15/45	Los Angeles, Calif
------	YOSHIDA,	Aiko (Married YAMADE, Yoshio)														
10,755	YOSHIDA,	Edward Hideji		8836	M	2/3/85	M	A	3654829	MnAC	6/1/42	Florin, Calif.	----	Ind-Invit	8/16/43	Toledo, Ohio
10,756	,	Tsuru		"	F	6/20/96	M	A	3654819	"	"	" " "	----	" "	"	" "
10,757	,	Violet Kazuko		"	F	5/21/19	S	C	----	"	"	" " "	----	" "	12/10/42	Fort Sill, Okla.
10,758	,	Alice Miyeko		"	F	4/2/23	S	C	----	"	"	" " "	----	Ind-Empl	8/7/43	Toledo, Ohio
10,759	,	May Akiko		"	F	5/24/27	S	C	----	"	"	" " "	----	Ind-JnFam	8/16/43	" "
10,760	YOSHIDA,	Fukutaro Frank		221	M	5/24/86	W	A	1902940	MnAC	6/1/42	Los Angeles, Calif.	2-7-1	Term with Grant	10/12/45	Los Angeles, Calif
10,761	YOSHIDA,	Ichimatsu		4559	M	7/4/80	M	A	1862220	MnAC	6/1/42	Terminal Is., Calif.	11-13-1	" " "	10/16/45	Long Beach, Calif
10,762	,	Tamano		"	F	3/15/84	M	A	2306847	"	"	" " " "	"	" " "	"	" "
10,763	YOSHIDA,	Kenichi Ben		3986	M	10/10/77	M	A	4530979	MnAC	6/1/42	Los Angeles, Calif.	28-12-5	D	2/9/45	
10,764	,	Chiyo		"	F	6/15/86	M to 3/19/45	A	4530996	"	"	" " " "	"	Term with Grant	5/31/45	Chicago, Ill.
10,765	,	Ruth Chiyoko		"	F	11/27/27	S	C	----	"	"	" " " "	"	" " "	5/31/45	" "
10,766	YOSHIDA,	Kiyohisa		10499	M	7/8/83	M	A	1696914	MnAC	6/1/42	Los Angeles, Calif.	36-8-1	" " "	4/20/45	Los Angeles, Calif
10,767	,	Naru		"	F	1/23/91	M	A	4402839	"	"	" " " "	"	" " "	"	" "
10,768	YOSHIDA,	Marian Toshie		8518	F	9/15/04	D	C	----	MnAC	6/1/42	Sacramento, Calif.	----	Ind-Invit	1/4/43	Freeport, Ill.
10,769	KIMATA,	Norman		"	M	2/8/27	S	C	----	"	"	Elk Grove "	----	" "	"	" "
10,770	YOSHIDA,	Matsugoro		4608	M	1/25/00	M	A	2660723	P-Ft.Linc.	6/8/42	Terminal Is., Calif.	11-8-2	Term with Grant	4/14/45	Bridgeton, N. J.
10,771	,	Sonoe		"	F	6/1/12	M	A	2463821	MnAC	6/1/42	" " " "	"	" " "	6/19/45	" "
10,772	,	Lily		"	F	4/4/31	S	C	----	"	"	" " " "	"	" " "	7/2/45	Seabrook, N.J.
10,773	,	Okiru		"	M	3/20/33	S	C	----	"	"	" " " "	"	" " "	6/19/45	Bridgeton, N.J.
10,774	,	Takao		"	M	8/23/35	S	C	----	"	"	" " " "	"	" " "	"	" "
10,775	,	Miwako		"	F	11/5/41	S	C	----	"	"	" " " "	"	" " "	"	" "
10,776	,	Etsuo Paul		"	M	7/18/44	S	C	----	B	7/19/44	----	"	" " "	"	" "
10,777	YOSHIDA,	Mika		8518	F	5/6/59	W	A	3654820	MnAC	6/1/42	Elk Grove, Calif.	30-3-1	" " "	6/8/45	Brigham City, Utah
10,778	YOSHIDA,	Moiji		1178	M	12/1/00	S	A	4476940	MnAC	6/1/42	Los Angeles, Calif.	11-1-2	" " "	9/17/45	Salt Lake City, Utah
10,779	YOSHIDA,	Saburo Sonny		3986	M	12/2/20	M	C	----	MnAC	6/1/42	Los Angeles, Calif.	----	Ind-Invit	4/17/44	Chicago, Illinois
10,780	,	Lillian Yuriko		"	F	4/6/20	M	C	----	"	"	" " "	33-5-5	Term with Grant	7/17/45	" "
10,781	,	Takao Daniel		"	M	7/10/42	S	C	----	B	7/10/42	----	"	" " "	"	" "
10,782	,	Carole Emiko		"	F	9/4/44	S	C	----	B	9/4/44	----	"	" " "	"	" "

ROSTER OF MANZANAR RESIDENTS

6/1/42 - 12/31/44

NO.	NAME	OTHER NAMES	FAMILY NUMBER	SEX	DATE OF BIRTH	MARITAL STATUS	CIT.	ALIEN REGIS. NO.	TYPE OF ORIGINAL ENTRY	DATE OF ORIGINAL ENTRY	PRE-EVACUATION ADDRESS	CENTER ADDRESS	TYPE OF FINAL DEPARTURE	DATE OF FINAL DEPARTURE	DESTINATION OF FINAL DEPARTURE
10,783	YOSHIDA, Sadaemon		30029	M	4/27/79	S	A	4733666	MnAC	6/1/42	Los Angeles, Calif.	28-9-3	Perm with Grant	11/14/45	Burbank, Calif
10,784	YOSHIDA, Santaro		2913	M	11/3/04	M	A	4632519	MnAC	6/1/42	Los Angeles, Calif.	30-13-3	" " "	7/17/45	Los Angeles Calif
10,785	" Mikiye		"	F	7/15/09	M	A	5411197	"	"	" " "	"	" " "	"	" "
10,786	" Kimiko Tom														
10,786	YOSHIDA, Tadao Tom		4760	M	5/26/06	M	A	5879364	MnAC	6/1/42	Los Angeles, Calif.	-----	T-S	2/21/44	Tule Lake, Calif.
10,787	YOSHIDA, Tsuneo		5098	M	8/1/82	M	A	2320966	MnAC	6/1/42	W.Los Angeles, Calif.	15-9-4	Perm with Grant	11/16/45	Burbank Calif
10,788	" Miyoko		"	F	8/7/98	M	A	2320692	"	"	" " " "	"	" " "	10/19/45	Santa Monica, Calif
10,789	" Hisaya Tanya		"	F	7/15/25	S	C	-----	"	"	" " " "	"	" " "	"	" "
10,790	" Roy Kiyoshi		"	M	2/12/28	S	C	-----	"	"	" " " "	"	" " "	11/16/45	Burbank, Calif
10,791	YOSHIDA, Yoneji		272	M	12/7/22	S	C	-----	MnAC	6/1/42	Los Angeles, Calif.	-----	T-S	2/26/44	Tule Lake, Calif.
-----	" Waka (See Ishiwata, Waka Mary)														
-----	YOSHIDA, Yoshiko Rose (Married TASHIMA, Don Shigeo)														
10,792	" Kiyoko Mary		17913	F	1/16/25	S	C	-----	E-Amache	6/29/43	Los Angeles, Calif.	-----	Ind-Invit	8/28/44	Chicago, Illinois
10,793	YOSHIFUJI, Otogoro		60114	M	3/2/89	M	A	5466747	I-(Sand)Hillcrest	5/23/43	Los Angeles, Calif.	34-8-4	Perm with Grant	9/18/45	Corinne, Utah
10,794	YOSHIHARA, Shikano		18076	F	10/27/91	W	A	2627443	SAAC	8/28/42	Los Angeles, Calif.	31-12-1	" " "	10/19/45	Los Angeles Calif
10,795	YOSHIHARA, Tom Toshimitsu		18076	M	1/1/14	M	C	-----	SAAC	8/28/42	Los Angeles, Calif.	31-11-3	" " "	3/29/45	Los Angeles Calif
10,796	" Toshiko Frances		"	F	10/19/18	M	C	-----	"	"	" " "	"	" " "	6/5/45	" "
10,797	" Yukio Norman		"	M	12/14/42	S	C	-----	B	12/14/42	-----	"	" " "	"	" "
10,798	" Toshio Harvey		"	M	1/30/44	S	C	-----	B	1/30/44	-----	"	" " "	"	" "
10,799	YOSHIHIRO, Tokuichi		5621	M	10/8/75	M	A	3647739	MnAC	6/1/42	Los Angeles, Calif.	-----	D	12/22/42	
10,800	" Saki		"	F	3/5/93	W-12/22/42	A	3725272	"	"	" " "	-----	T-S	2/23/44	Tule Lake, Calif.
10,801	" Sammy Isami		"	M	1/2/14	S	C	-----	"	"	" " "	-----	"	"	" " "
10,802	YOSHIHIRO, Yoshio Bob		5621	M	10/20/11	M	C	-----	MnAC	6/1/42	Los Angeles, Calif.	29-9-2	Perm with Grant	10/13/45	Los Angeles Calif
10,803	" Mitsuko		"	F	4/3/18	M	C	-----	"	"	" " "	29-10-3	" " "	11/14/45	" "
10,804	" Masaru Robert Jr.		"	M	10/28/42	S	C	-----	B	10/28/42	-----	"	" " "	"	" "
10,805	YOSHII, James Shigeo		1233	M	7/5/00	M	A	3861295	MnAC	6/1/42	Los Angeles, Calif.	31-13-1	" " "	10/6/45	Los Angeles, Calif
10,806	" Fumiko		"	F	8/22/98	M	A	3861302	"	"	" " "	"	" " "	"	" "
10,807	YOSHII, Mataji		3588	M	8/12/77	W-8/30/43	A	3374652	SAAC	7/21/42	Montebello, Calif.	22-5-1	" " "	11/14/45	Burbank, Calif
10,808	" Ayame		"	F	2/1/91	M	A	3374651	MnAC	6/1/42	" "	-----	D	8/30/43	
10,809	YOSHII, Meitaro		3443	M	11/22/99	M	A	5349192	P-Ft.Miss	6/9/42	Los Angeles, Calif.	-----	Ind-Empl	9/22/43	Salt Lake City, Utah
10,810	" Toshiko Catherine		"	F	3/5/05	M	A	5361165	MnAC	6/1/42	" " "	31-7-4	Perm with Grant	3/13/45	Los Angeles Calif
10,811	" Shizuko		"	F	12/20/26	S	C	-----	"	"	" " "	-----	Ind-Empl	8/28/44	Des Moines, Iowa
10,812	" June Junko		"	F	6/15/29	S	C	-----	"	"	" " "	31-7-4	Perm with Grant	3/13/45	Los Angeles Calif
10,813	" Michio		"	M	3/14/31	S	C	-----	"	"	" " "	"	" " "	"	" "
10,814	" Victor Toshiaki		"	M	8/7/42	S	C	-----	B	8/7/42	-----	"	" " "	"	" "
10,815	YOSHII, Roy Sumiyoshi		921	M	4/24/00	S	A	3739972	MnAC	6/1/42	Los Angeles, Calif.	-----	T-S	10/9/43	Tule Lake, Calif.
10,816	YOSHIKAWA, Harry Kiyonaga		22281	M	11/23/03	S	C	-----	MnAC	6/1/42	Los Angeles, Calif.	2-2-3	Perm with Grant	5/26/45	Trenton, N D
10,817	YOSHIKAWA, Haruo		2877	M	6/19/15	M	C	-----	MnAC	6/1/42	Venice , Calif.	17-14-1	" " "	5/17/45	Denver, Colo
10,818	" Emiko Eniko		"	F	10/25/22	M	C	-----	"	"	" "	"	" " "	6/16/45	Arvada, Colo
10,819	" Linda Naoko		"	F	11/10/43	S	C	-----	B	11/10/43	-----	"	" " "	"	" "
10,820	YOSHIKAWA, Isao Owen		2856	M	4/29/12	M	C	-----	MnAC	6/1/42	Venice, Calif.	17-4-1	" " "	5/19/45	Compton, Calif
10,821	" Kiyako Grace		"	F	11/10/18	M	C	-----	"	"	" "	"	" " "	"	" "
10,822	" Akemi		"	F	11/3/39	S	C	-----	"	"	" "	"	" " "	"	" "
10,823	" Toyokazu		"	M	2/26/41	S	C	-----	"	"	" "	"	" " "	"	" "
10,824	" Takashi Harold		"	M	5/23/44	S	C	-----	B	5/23/44	-----	"	" " "	"	" "
10,825	YOSHIKAWA, Jutaro		4550	M	1/5/78	M	A	2751851	P-Ft.Linc	7/19/42	Terminal Is.,Calif.	3-14-2	" " "	11/12/45	Clovis, Calif
10,826	" Katsu		"	F	3/20/93	M	A	2914764	MnAC	6/1/42	" " "	"	" " "	"	" "

ROSTER OF MANZANAR RESIDENTS

6/1/42 - 12/31/44

NO.	NAME	OTHER NAMES	FAMILY NUMBER	SEX	DATE OF BIRTH	MARITAL STATUS	CIT.	ALIEN REGIS. NO.	TYPE OF ORIGINAL ENTRY	DATE OF ORIGINAL ENTRY	PRE-EVACUATION ADDRESS	CENTER ADDRESS	TYPE OF FINAL DEPARTURE	DATE OF FINAL DEPARTURE	DESTINATION OF FINAL DEPARTURE
10,827	YOSHIKAWA, Minoru		842	M	11/11/02	S	A	5100785	MnAC	6/1/42	Santa Ana, Calif.	35-2-2	Term.with Grant	10/9/45	Venice, Calif
10,828	YOSHIKAWA, Shiro (married Shimobayashi, Mary, See List)		2856	M	6/19/19	M m. 3/17/45	C	----	MnAC	6/1/42	Venice, Calif.	17-4-1	" " "	5/19/45	Compton, Calif
10,829	YOSHIKURA, Kenneth Kenji		34661	M	3/19/30	S	C	----	I-Salv.Arm.(Italian)	H. 6/23/42	Los Angeles, Cal.	----	T	9/15/43	Mt. Mount., Wyo.
10,830	YOSHIMACHI, Sister Mary Bernadette Sote		23893	F	10/5/01	S	A	3144485	MnAC	6/1/42	Monrovia, Calif.	25-7-3	Term.with Grant	11/19/45	Monrovia, Calif
10,831	YOSHIMI, Kuniso (married Imai, Chiyo. See List)		1078	M	4/12/97	M m. 11/30/43	A	5809411	MnAC	6/1/42	Los Angeles, Calif.	35-11-1	" " "	11/6/45	Los Angeles, Calif
10,832	YOSHIMOTO, Kunji Harry		23920	M	6/28/84	M	A	3573457	MnAC	6/1/42	Los Angeles, Calif.	32-6-2	" " "	7/23/45	Los Angeles, Calif
10,833	, Kiyo		"	F	2/2/81	M	A	4302690	"	"	" " "	"	" " "	"	" "
10,834	YOSHIMOTO, Kamejiro		2817	M	12/3/89	M	A	4454631	MnAC	6/1/42	W.Los Angeles, Cal.	----	Ind-Empl(Tr.)	11/6/44	Bridgeton, N.J.
10,835	, Hanako		"	F	6/5/05	M	A	4454635	"	"	" " " "	----	" " "	"	" "
10,836	, Miyuki		"	F	8/7/25	S	C	----	"	"	" " " "	----	" " "	"	" "
10,837	, Haruko		"	F	2/3/31	S	C	----	"	"	" " " "	----	Ind-JnFam	"	" "
10,838	YOSHIMOTO, Seigaki		3111	M	10/27/18	M	C	----	MnAC	6/1/42	W.Los Angeles, Cal.	----	T	7/26/44	Minidoka, Idaho
10,839	, Chiyeko		"	F	4/1/20	M	C	----	"	"	" " " "	----	"	"	" "
10,840	, Hiroshi		"	M	6/11/40	S	C	----	"	"	" " " "	----	"	"	" "
10,841	, Kazuko		"	F	9/18/41	S	C	----	"	"	" " " "	----	"	"	" "
10,842	YOSHIMOTO, Seikichi		4650	M	11/3/00	M	A	5104150	P-Ft.Linc.	7/19/42	Terminal Is., Cal.	9-6-1	Term.with Grant	10/17/45	Los Angeles, Calif
10,843	, Sugiye		"	F	7/5/05	M	A	4178515	MnAC	6/1/42	" " "	"	" " "	"	" "
10,844	, Kyoko (married Sakamoto, — See marriage List)		"	F	6/20/24	M m. 7/21/45	C	----	"	"	" " "	"	" " "	7/31/45	Ames, Iowa
10,845	, Junko June		"	F	12/8/27	S	C	----	"	"	" " "	"	" " "	9/28/45	Los Angeles, Calif
10,846	, Michiko		"	F	1/27/29	S	C	----	"	"	" " "	"	" " "	9/23/45	Chicago, Ill.
10,847	, Sumiko		"	F	2/1/32	S	C	----	"	"	" " "	"	" " "	10/17/45	Los Angeles, Calif.
10,848	, Ichiro		"	M	9/27/35	S	C	----	"	"	" " "	"	" " "	"	" "
10,849	YOSHIMOTO, Shigeo		885	M	7/29/16	S	C	----	MnAC	6/1/42	Los Angeles, Calif.	----	T-S	2/24/44	Tule Lake, Calif.
10,850	YOSHIMOTO, Yoshio		416	M	6/6/11	S	C	----	MnAC	6/1/42	Santa Monica, Cal.	----	T	11/20/42	Topaz, Utah.
10,851	YOSHIMURA, Frank Masatoki		1434	M	10/22/12	M	C	----	MnAC	6/1/42	Los Angeles, Calif.	----	T-S	2/24/44	Tule Lake, Calif.
10,852	, Fumiye		"	F	11/19/17	M	C	----	"	"	" " "	----	"	"	" "
10,853	, Masako		"	F	1/17/43	S	C	----	B	1/17/43	----	----	"	"	" "
10,854	YOSHIMURA, Kichigoro		9970	M	1/28/82	W	A	2491678	P-Santa Fe	11/6/43	Los Angeles, Calif.	20-4-4	Term.with Grant	10/25/45	Chicago, Ill.
10,855	, Yoshimasa		"	M	3/29/19	S	C	----	MnAC	6/1/42	Los Angeles, Calif.	----	Ind-Invit	5/15/44	Chicago, Illinois
10,856	, Yoshiye		"	F	10/19/22	S	C	----	"	"	" " "	----	Ind-Empl	6/26/43	" "
10,857	YOSHIMURA, Ray Isamu		37	M	7/7/21	S	C	----	MnAC	6/1/42	San Gabriel, Cal.	----	T	11/13/42	Mt. Mount., Wyo.
10,858	YOSHIMURA, Shuzo Jim	Suzuki,	3493	M	12/11/97	M	A	1812604	MnAC	6/1/42	Los Angeles, Calif.	21-3-3	Term.with Grant	10/17/45	Culver City, Calif
10,859	, Yoshiko		"	F	10/7/00	M	A	1822601	"	"	" " "	"	" " "	"	" "
10,860	, Sam Osamu		"	M	2/17/23	S	C	----	"	"	" " "	"	" " "	9/29/45	Los Angeles, Calif
10,861	, Mihoko		"	F	5/29/25	S	C	----	"	"	" " "	"	" " "	9/18/45	" "
10,862	, Kazuko		"	F	2/28/28	S	C	----	"	"	" " "	"	" " "	11/12/45	Culver City, Calif
10,863	, Roy Katsumi		"	M	3/28/31	S	C	----	"	"	" " "	"	" " "	10/17/45	" "
10,864	, Amy Emiko		"	F	10/5/33	S	C	----	"	"	" " "	"	" " "	"	" "
10,865	YOSHIMURA, Suyeichi		1385	M	11/26/79	S	A	2974824	MnAC	6/1/42	San Diego, Calif.	2-13-2	" " "	10/23/45	Long Beach, Calif
10,866	YOSHIMURA, Yukichi		51	M	1/15/07	M	A	2493180	MnAC	6/1/42	Los Angeles, Calif.	----	T	1/18/44	Granada, Colo.
10,867	YOSHIMURA, Yoshizo Jimmy		9970	M	11/15/15	M	C	----	MnAC	6/1/42	Los Angeles, Calif.	----	Term.with Grant	4/10/45	Chicago, Illinois
10,868	, Sachie		"	F	1/19/21	M	C	----	"	"	" " "	20-2-1	" " "	"	" "
10,869	, John Hajime		"	M	10/15/40	S	C	----	"	"	" " "	"	" " "	"	" "
10,870	, Yoshimi Barbara		"	F	6/15/44	S	C	----	B	6/15/44	----	"	" " "	"	" "
10,871	YOSHINAGA, Genjiro		17821	M	12/20/80	W	A	1477202	MnAC	6/1/42	Los Angeles, Calif.	35-4-2	" " "	6/9/45	Brigham City, Utah
10,872	, Hisao George		"	M	8/6/22	S	C	----	"	"	" " "	"	" " "	7/23/45	" "
10,873	, Sue Sumiko		"	F	6/7/24	S	C	----	"	"	" " "	"	LO	3/26/45	

ROSTER OF MANZANAR RESIDENTS

6/1/42 - 12/31/44

NO.	NAME	OTHER NAMES	FAMILY NUMBER	SEX	DATE OF BIRTH	MARITAL STATUS	CIT.	ALIEN REGIS. NO.	TYPE OF ORIGINAL ENTRY	DATE OF ORIGINAL ENTRY	PRE-EVACUATION ADDRESS	CENTER ADDRESS	TYPE OF FINAL DEPARTURE	DATE OF FINAL DEPARTURE	DESTINATION OF FINAL DEPARTURE
10,874	YOSHINAGA, Kiuzo		8654	M	3/8/77	M	A	2568740	MnAC	6/1/42	Sacramento, Cal.	27-11-4	Term with Grant	11/11/45	Los Angeles, Calif
10,875	, Moyo		"	F	12/19/81	M	A	2568773	"	"	" " "	"	" " "	11/3/45	" "
10,876	, Tomiko Grace	(married Sato, Tokomi)	"	F	9/20/19	Sm 2/10/45	C	----	"	"	" " "	"	" " "	"	" "
10,877	, Mitsuko Mary		"	F	5/26/22	S	C	----	"	"	" " "	----	Ind-Empl(Trm.)	10/26/44	Bridgeton, N.J.
10,878	, Yoshiko Anne		"	F	6/7/25	S	C	----	"	"	" " "	----	Term with Grant	5/13/45	" "
10,879	YOSHINAGA, Kyukichi		1018	M	9/29/88	M	A	3998062	MnAC	6/1/42	Los Angeles, Calif.	5-8-4	" " "	9/22/45	Los Angeles, Calif
10,880	, Tsune		"	F	2/15/93	M	A	3086477	"	"	" " "	"	" " "	"	" "
10,881	, Kongo Ben		"	M	7/6/22	S	C	----	"	"	" " "	----	Ind-Empl	6/2/43	Emmett, Idaho
10,882	, Seigo Robert		"	M	5/29/26	S	C	----	"	"	" " "	5-8-4	Term A.J.	6/1/45	St Douglas, Utah
10,883	YOSHINAGA, Masaichi Henry		8654	M	6/18/17	M-7/8/44	C	----	MnAC	6/1/42	Sacramento, Cal.	27-8-3	Term with Grant	10/17/45	Los Angeles, Calif
10,884	, Mitsuye Mary	(Nee Takahashi)	2938	F	1/19/19	M-7/8/44	C	----	"	"	Pacific Palisades, Cal."	" " "	" " "	10/26/45	" "
10,885	YOSHINAGA, Masanori		5693	M	7/3/89	S	A	2084769	MnAC	6/1/42	Los Angeles, Calif.	----	T-S	2/24/44	Tule Lake, Calif.
10,886	YOSHINO, Goro George		9114	M	11/11/92	M	A	2846104	PoAC	8/16/42	Los Angeles, Calif.	----	Ind-Invit	8/28/44	Chicago, Illinois
10,887	, Kane		"	F	8/11/97	M	A	2870774	"	"	" " "	----	" "	"	" "
10,888	, Ayako June		"	F	10/19/24	S	C	----	"	"	" " "	----	" "	5/4/43	" "
10,889	, Tsutomu Henry		"	M	10/25/29	S	C	----	"	"	" " "	----	Ind-JnFam	8/28/44	" "
10,890	YOSHINO, Gorokichi		60080	M	3/30/86	S	A	2614525	P-Ft.Linc.	7/13/42	Terminal Isl, Cal.	3-4-1	Term with Grant	10/11/45	Idaho Falls, Idaho
10,891	YOSHINO, Makoto George		9697	M	3/22/11	M	A	3610813	MnAC	6/1/42	Los Angeles, Calif.	31-3-1	" " "	5/26/45	Trenton, N.J.
10,892	, Masako Lucy		"	F	10/30/21	M	C	----	"	"	" " "	"	" " "	10/21/45	Chicago, Ill
10,893	, Seiki Richard		"	M	12/26/43	S	C	----	B	12/28/43	----	"	" " "	"	" "
10,894	YOSHINO, Rikichi		1348	M	8/20/95	M	A	4855897	MnAC	6/1/42	Los Angeles, Calif.	12-14-3	" " "	9/26/45	W. Los Angeles, Calif
10,895	YOSHIKO, Saburo Sam		3832	M	9/17/00	S	A	5743675	MnAC	6/1/42	San Fernando, Calif.	15-6-2	" " "	8/5/45	American Fork, Utah
10,896	YOSHIOKA, Isao		3868	M	12/18/96	M	A	3318237	MnAC	6/1/42	Inglewood, Calif.	12-3-3	" " "	9/6/45	Reedley, Calif
10,897	, Sakino		"	F	8/25/00	M	A	3318238	"	"	" " "	"	" " "	10/22/45	Arcola, Calif
10,898	, Akiko		"	F	10/5/21	S	C	----	"	"	" " "	"	" " "	"	" "
10,899	, Shigeru		"	M	4/5/23	S	C	----	"	"	" " "	"	" " "	4/19/45	Brooklyn, N.Y.
10,900	YOSHIOKA, Tadatoshi George		3708	M	4/30/00	M	A	1180613	MnAC	6/1/42	Inglewood, Calif.	29-3-2	" " "	3/20/45	Chicago, Ill.
10,901	, Sute		"	F	9/26/01	M	A	4412805	"	"	Los Angeles, Calif.	----	Ind-Empl	10/27/44	Chicago, Illinois
10,902	, Kunio		"	M	2/23/23	S	C	----	"	"	" " "	----	Ind-Invit	4/5/44	"
10,903	YOSHIOKA, Takeshi		3795	M	5/27/14	M	C	----	MnAC	6/1/42	San Fernando, Cal.	----	Ind-Empl	9/7/43	Ogden, Utah
10,904	, Sadae		"	F	5/27/17	M	C	----	"	"	" " "	17-6-3	Term with Grant	3/6/45	Chicago, Ill
10,905	, Takeo Robert		"	M	6/29/38	S	C	----	"	"	" " "	"	" " "	"	" "
10,906	YOSHIOKA, Tsutomu		1163	M	6/27/15	S	D-C	----	MnAC	6/1/42	Los Angeles, Calif.	34-11-1	Term-Intern	9/8/45	Unknown
10,907	YOSHISE, Tetsuo Jim		294	M	4/25/16	S	C	----	MnAC	6/1/42	Huntington Park, Cal.	----	Ind-Empl	5/17/43	Burley, Idaho
10,908	YOSHITSUGU, Shigeo		3522	M	4/21/06	M	C	----	MnAC	6/1/42	Los Angeles, Calif.	----	Ind-Invit	11/6/44	New York, N.Y.
10,909	, Kiku		"	F	10/27/02	M	A	2481455	"	"	" " "	----	" "	"	Chicago, Illinois
10,910	YOSHIWARA, Torajiro		5126	M	11/22/86	M	A	4617915	MnAC	6/1/42	W.Los Angeles, Cal.	14-10-2	LP	8/8/45	
10,911	, Shimeno		"	F	2/19/92	M	A	4617918	"	"	" " "	"	Term with Grant	8/21/45	Denver, Colo
10,912	, Ben		"	M	8/24/21	S	C	----	"	"	" " "	"	" " "	"	"
10,913	YOSHIWARA, Toshihide		5126	M	5/16/14	M	C	----	MnAC	6/1/42	W.Los Angeles, Cal.	----	Ind-Empl	6/14/43	Denver, Colorado
10,914	, Haruko Frances		"	F	6/17/18	M	C	----	"	"	" " "	----	Ind-JnFam	6/14/43	" "

ROSTER OF MANZANAR RESIDENTS

6/1/42 - 12/31/44

NO.	NAME	OTHER NAMES	FAMILY NUMBER	SEX	DATE OF BIRTH	MARITAL STATUS	CIT.	ALIEN REGIS. NO.	TYPE OF ORIGINAL ENTRY	DATE OF ORIGINAL ENTRY	PRE-EVACUATION ADDRESS	CENTER ADDRESS	TYPE OF FINAL DEPARTURE	DATE OF FINAL DEPARTURE	DESTINATION OF FINAL DEPARTURE
10,963	YUKAWA, Hajime		3170	M	5/5/85	M	A	4274578	MnAC	6/1/42	Los Angeles, Calif.	----	T-S	2/24/44	Tule Lake, Calif.
10,964	" Miyuki		"	F	2/14/87	M	A	4274671	"	"	" " "	----	"	"	" " "
10,965	YUKAWA, Naoharu		3170	M	1/1/15	M	C	----	MnAC	6/1/42	Los Angeles, Calif.	----	T-S	2/24/44	Tule Lake, Calif.
10,966	" Sanami		"	F	4/30/15	M	C	----	"	"	" " "	----	"	"	" " "
10,967	" Jun		"	M	10/27/38	S	C	----	"	"	" " "	----	"	"	" " "
10,968	" Kagesada		"	M	1/10/41	S	C	----	"	"	" " "	----	"	"	" " "
10,969	" Yasuyo		"	F	11/18/43	S	C	----	B	11/18/43	----	----	"	"	" " "
10,970	YUSA, Osamo		2855	M	2/27/02	M	A	3041656	MnAC	6/1/42	Del Mar, Calif.	----	Ind-Invit	8/4/44	Chicago, Illinois
10,971	" Tsuta		"	F	3/11/10	M	A	3041655	"	"	" " "	----	"	"	" "
10,972	YUSAWA, Kunimatsu Jimmy		2755	M	1/15/77	D	A	2303252	MnAC	6/1/42	W.Los Angeles, Cal.	34-8-2	Perm with Grant	9/8/45	W. Los Angeles, Calif
10,973	YUTANI, Komiyo		4671	F	7/7/76	M	A	2236919	MnAC	6/1/42	Terminal Is., Cal.	----	Ind-Vol Int	3/3/44	Crystal City, Tex.
10,974	YUTANI, Yozo		4630	M	1/12/13	M	C	----	MnAC	6/1/42	San Gabriel, Calif.	----	T-S	2/21/44	Tule Lake, Calif.
10,975	" Kimiko		"	F	1/27/19	M	C	----	"	"	" " "	----	"	"	" " "
10,976	" Yoshio William		"	M	5/11/40	S	C	----	"	"	" " "	----	"	"	" " "
10,977	" Kimio Norman		"	M	4/8/41	S	C	----	"	"	" " "	----	"	"	" " "
10,978	YUZUKI, Misato		9119	M	2/18/06	M	A	3140260	MnAC	6/1/42	Los Angeles, Calif.	22-10-2	Perm with Grant	10/26/45	Salt Lake City, Utah
10,979	" Kiyoko		"	F	1/12/13	M	C	----	"	"	" " "	"	" " "	"	" " "
10,980	" Alyce Sumiko		"	F	5/5/32	S	C	----	"	"	" " "	"	" " "	"	" " "
10,981	" Clara Tokiko		"	F	5/2/33	S	C	----	"	"	" " "	"	" " "	"	" " "
10,982	" Jane Kiyomi		"	F	1/6/37	S	C	----	"	"	" " "	"	" " "	"	" " "

ROSTER OF MANZANAR RESIDENTS

6/1/42 - 12/31/44

NO.	NAME	OTHER NAMES	FAMILY NUMBER	SEX	DATE OF BIRTH	MARITAL STATUS	CIT.	REGIS. NO.	ORIGINAL ENTRY	ORIGINAL ENTRY	EVACUATION ADDRESS	CENTER ADDRESS	FINAL DEPARTURE	FINAL DEPARTURE	OF FINAL DEPARTURE
10,915	YOSHIYAMA, Yoshio		60041	M	12/10/97	M	A	5765299	FAC	6/8/42	Firebough, Calif.	32-4-1	Jerm with Grant	8/28/45	Fresno, Calif
10,916	, Sumako		"	F	4/27/15	M	C	-----	"	"	" "	"	" " "	9/5/45	Firebough, Calif
10,917	YOSHIZAKI, Fui		1232	F	4/15/94	W	A	1881387	MnAC	6/1/42	Los Angeles, Calif.	6-5-2	" " "	11/15/45	Los Angeles Calif
10,918	, Toshiko		"	F	10/6/26	S	C	-----	"	"	" " "	"	" " "	7/15/45	Brooklyn, N.Y.
10,919	YOSHIZAWA, Kichinosuke		10680	M	4/25/88	M	A	2568413	MnAC	6/1/42	Los Angeles, Calif.	-----	Ind-Invit	7/17/44	New York, New York
10,920	, Riye		"	F	4/25/01	M	A	2429358	"	"	" " "	-----	Ind-Empl	"	" " " "
10,921	, Kinuye Dorothy		"	F	8/4/25	S	C	-----	"	"	" " "	-----	Ind-Invit	"	" " " "
10,922	, Fusaye Kathleen		"	F	10/30/27	S	C	-----	"	"	" " "	-----	Ind-JnFam	"	" " " "
10,923	, Rikio Arnold		"	M	4/29/30	S	C	-----	"	"	" " "	-----	" " "	"	" " " "
10,924	YOSHIZUMI, Akiko Jane		1184	F	4/20/21	S	C	-----	MnAC	6/1/42	Los Angeles, Calif.	-----	T	1/17/44	Jerome, Arkansas
10,925	YOSHIZUMI, Ben		1184	M	3/23/15	M	C	-----	MnAC	6/1/42	Los Angeles, Calif.	-----	D	10/15/44	
10,926	, Margie Magiko		"	F	6/7/20	W-10/15/44	C	-----	"	"	" " "	6-10-1	Jerm with Grant	5/16/45	Chicago, Ill.
10,927	, Meriko Phyllis		"	F	6/26/42	S	C	-----	B	6/26/42	-----	"	" " "	"	" "
10,928	YOSHIZUMI, Fukujiro		864	M	2/4/89	M	A	5113377	MnAC	6/1/42	Los Angeles, Calif.	-----	T-S	2/21/44	Tule Lake, Calif.
10,929	YOTA, Isao		4612	M	11/22/19	M-2/13/43	C	-----	MnAC	6/1/42	Terminal Is., Calif.	-----	T-S	10/9/43	Tule Lake, Calif.
10,930	, Fumi (Nee Ido)		1609	F	5/24/23	M-2/13/43	E	3947006	"	"	" " "	-----	"	"	" " "
10,931	YOTSUKURA, Sadazo		2820	M	3/2/87	W-7/15/42	A	2075576	MnAC	6/1/42	Los Angeles, Calif.	-----	T	4/19/43	Heart Mt. Wyoming
10,932	, Koma		"	F	1/2/94	M	A	4059386	"	"	" " "	-----	D	7/15/42	
10,933	, Taeko		"	F	6/9/21	S	C	-----	"	"	" " "	-----	T	4/19/43	Heart Mt. Wyoming
10,934	, Fumiko		"	F	11/25/25	S	C	-----	"	"	" " "	-----	"	"	" " "
10,935	YOTSUKURA, Tetsuo Ted		2822	M	11/8/22	M	C	-----	MnAC	6/1/42	W.Los Angeles, Calif.	18-11-5	Jerm w/o Grant	9/27/45	Los Angeles Calif
10,936	, Masako		"	F	6/6/22	M	C	-----	"	"	" " "	"	Jerm with Grant	10/3/45	W. Los Angeles, Calif
10,937	, Ted Sadao		"	M	4/18/41	S	C	-----	"	"	" " "	"	" " "	"	" "
10,938	YOUNG, John		1083	M	5/22/23	M	C	-----	MnAC	6/1/42	Los Angeles, Calif.	-----	Ind-Invit	5/22/43	Los Angeles, Calif.
10,939	, Kiyoko Kay		"	F	3/3/23	M	C	-----	"	"	" " "	-----	" "	"	" " "
10,940	, Beverly Linda		"	F	3/19/43	S	C	-----	B	3/19/43	-----	-----	Ind-JnFam	"	" " "
10,941	YUGE, Henry Takejiro		3682	M	3/28/02	M	A	5430732	MnAC	6/1/42	Glendale, Calif.	36-9-1	Jerm with Grant	10/8/45	Los Angeles Calif
10,942	, Tokiko		"	F	4/10/14	M	C	-----	MnAC	6/1/42	Glendale, Calif.	36-9-1	" " "	11/19/45	Fuenta, Calif
10,943	, Patricia Reiko		"	F	11/12/36	S	C	-----	MnAC	6/1/42	Glendale, Calif.	36-9-1	" " "	"	" "
10,944	, Nancy Sumiko		"	F	5/20/42	S	C	-----	I-LA Hosp.	6/20/42	" "	"	" " "	"	" "
10,945	, Yasuo		"	M	10/3/43	S	C	-----	B	10/3/43	-----	"	" " "	"	" "
10,946	YUGE, Jiro		1275	M	10/14/85	M	A	2400701	MnAC	6/1/42	Los Angeles, Calif.	5-7-5	" " "	10/30/45	Los Angeles Calif
10,947	, Keiko		"	F	11/25/98	M	A	2319625	"	"	" " "	"	" " "	"	" "
10,948	, Masaharu	851-1275	"	M	1/22/21	S	C	-----	MnAC	"	" " "	-----	Ind-Invit	3/27/44	Chicago, Illinois
10,949	, Masako		"	F	1/30/29	S	C	-----	"	"	" " "	5-7-5	Jerm with Grant	8/25/45	Los Angeles Calif
10,950	YUGE, Taketoshi, Ted		5099	M	2/23/06	M	A	4662626	MnAC	6/1/42	W.Los Angeles, Calif.	15-11-1	" " "	5/22/45	Philadelphia, Penna
10,951	, Kazuko		"	F	1/3/16	M	C	-----	"	"	" " "	"	" " "	11/16/45	Burbank, Calif
10,952	, Takeyoshi		"	M	3/22/43	S	C	-----	B	3/22/43	-----	"	" " "	"	" "
10,953	, Toshikazu		"	M	11/4/44	S	C	-----	B	11/4/44	-----	"	" " "	"	" "
10,954	YUHASHI, Kumajiro Frank		4609	M	1/15/82	M	A	3060187	P-Ft.Linc.	8/8/42	Wilmington, Calif.	12-4-1	" " "	10/18/45	Long Beach, Calif
10,955	, Sen		"	F	10/13/87	M	A	3060184	MnAC	6/1/42	" "	"	" " "	"	" "
10,956	, Takeshi James		"	M	4/3/21	S	C	-----	"	"	" "	-----	Ind-Invit	12/1/44	Chicago, Illinois
10,957	, Nonjye Grace		"	F	9/25/25	S	C	-----	"	"	" "	12-4-1	Jerm with Grant	4/23/45	" "
10,958	YUKAWA, Eizo		027	M	2/26/81	M	A	2856553	MnAC	6/1/42	Port Blakely, Wash.	-----	T	2/24/43	Minidoka, Idaho
10,959	, Shizue		"	F	11/11/98	M	A	2859685	"	"	" " "	-----	"	"	" "
10,960	, Sumio		"	M	11/25/25	S	C	-----	"	"	" " "	-----	"	"	" "
10,961	, Junji		"	M	10/20/27	S	C	-----	"	"	" " "	-----	"	"	" "
10,962	, Toshiko		"	F	9/16/29	S	C	-----	"	"	" " "	-----	"	"	" "

ROSTER OF MANZANAR RESIDENTS

6/1/42 - 12/31/44

NO.	NAME	OTHER NAMES	FAMILY NUMBER	SEX	DATE OF BIRTH	MARITAL STATUS	CIT.	ALIEN REGIS. NO.	TYPE OF ORIGINAL ENTRY	DATE OF ORIGINAL ENTRY	PRE-EVACUATION ADDRESS	CENTER ADDRESS	TYPE OF FINAL DEPARTURE	DATE OF FINAL DEPARTURE	DESTINATION OF FINAL DEPARTURE
10,983	ZORIKI, Yoshio James		2828	M	3/2/18	M	C	----	MmAC	6/1/42	W.Los Angeles, Cal.	12-3-B	Perm with Grant	4/23/45	New York, N.Y.
10,984	" Matsuye Helen		"	F	2/6/18	M	C	----	"	" " " "	"	"	" " "	9/29/45	Long Beach, Calif
10,985	" Ronald Tetsuo		"	M	10/15/43	S	C	----	B	10/15/43	----	"	" " "	"	" "
10,986	ZORIKI, Sadayo		2828	F	1/4/97	M	A	3341307	MmAC	6/1/42	W.Los Angeles, Cal.	----	Perm with Grant	9/29/45	Long Beach, Calif
10,987	" Tamotsu Tommy		"	M	9/28/20	S	C	----	"	" " " "	"	----	Ind-Empl	5/31/43	Milford, Iowa
10,988	" Masayuki Mike		"	M	1/26/22	S	C	----	"	" " " "	"	----	Ind-Invit	6/12/44	Chicago, Illinois

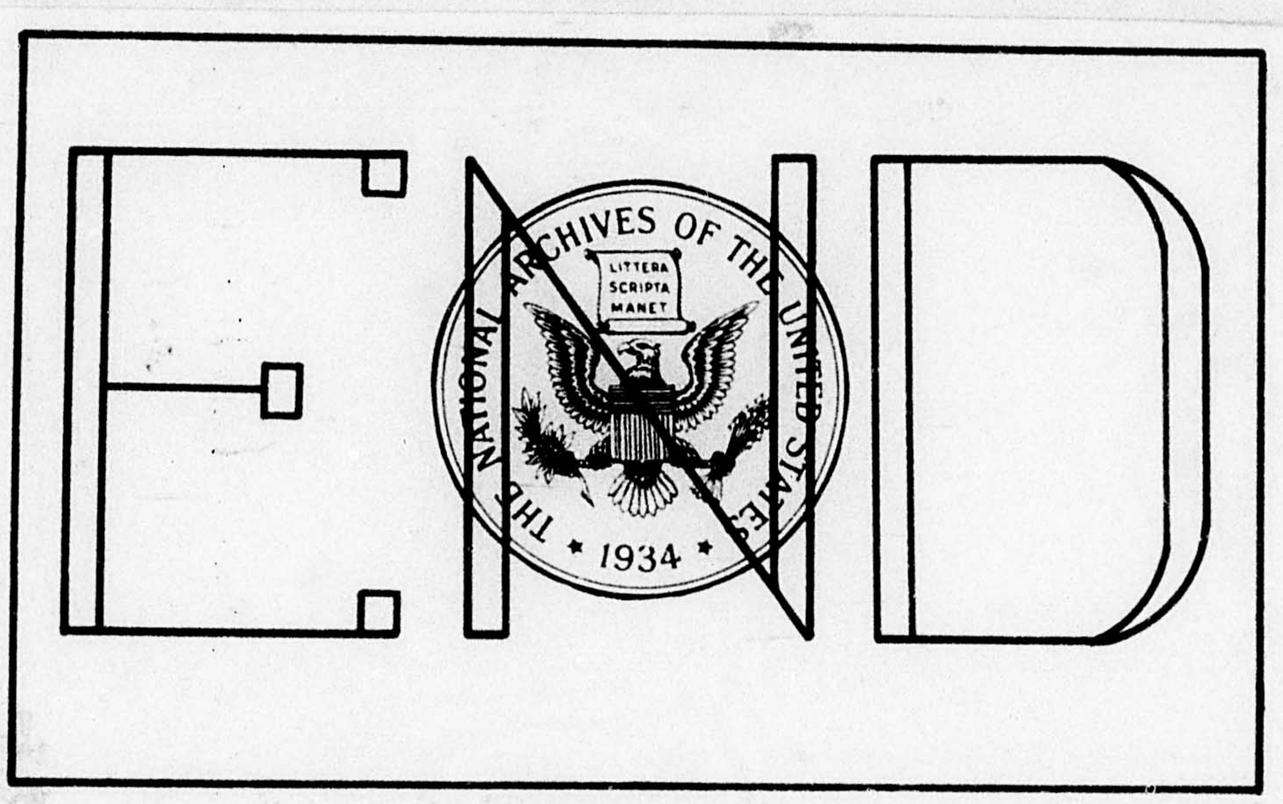
NATIONAL ARCHIVES OF THE UNITED STATES
LITTERA SCRIPTA MANET
1934

ابن دريد

MI865

ROLL 7 OF 10